

# MILD FENCE COMPANY

Visit us on the Web: [www.mildfence.com](http://www.mildfence.com)

3465 Hwy 93 North  
 Kalispell, MT 59901  
 406.755.7650  
 Fax: 406.755.7680  
 Email: [info@mildfence.com](mailto:info@mildfence.com)

*21,755' 6"*  
*25,785' 8"*

Customer Name <i>Browning Schools</i>		PRICE	\$ <i>25,785' 8"</i>
Installation Address <i>105 East Boundary St.</i>		DEPOSIT	<i>0</i>
City/State/Zip <i>Browning MT</i>		BALANCE	<i>on completion</i>
Billing Address		Contact Name/Job Name/PO	
Phone #1 <i>338-2490</i>	Phone #2	Phone #3	Fax
Email		Estimate Date	Estimator
Locate # and Date		Date Sold	Payment

Style <i>CLC</i>	Brace Build	Dirt <input type="checkbox"/> Spread <input type="checkbox"/> Pile on Site <input type="checkbox"/> Haul Away
Fabric <i>9 gauge</i>	Wire <i>9 gauge</i>	Grade <input type="checkbox"/> Straight Top <input type="checkbox"/> Follow Grade +/- 2"
Height <i>8'</i>	Height <i>6'</i>	Property Pins Visible? <input type="checkbox"/> Yes <input type="checkbox"/> No
Line Post <i>23/8 (42)</i>	Line Post <i>12/8 (42)</i>	Removal of Existing? <input type="checkbox"/> Yes <input type="checkbox"/> No <input type="checkbox"/> Customer
Spacing <i>10'</i>	Spacing <i>10'</i>	Haul Away of Existing? <input type="checkbox"/> Yes <input type="checkbox"/> Stack
Terminal Post <i>27/8 (42)</i>	Brace Post <i>23/8 (42)</i>	Type & Footage
Gate Post <i>27/8 (42)</i>	Gate Post <i>23/8 (42)</i>	Remove Sets? <input type="checkbox"/> All <input type="checkbox"/> None <input type="checkbox"/> Some #
Top Rail <i>15/8 (42)</i>	Rail <i>15/8 (42)</i>	Clearing? Debris/Vegetation <input type="checkbox"/> Yes <input type="checkbox"/> No
Bottom Wire <i>7 gauge</i>	Walk Gates <i>26 gauge</i>	
Barbed Wire <i>—</i>	Drive Gates <i>26 gauge</i>	
Slats <i>—</i>		
Gate Frame <i>15/8</i>		
Post Set <i>42</i>		
Equipment <input type="checkbox"/> Dandy <input type="checkbox"/> Skid Steer <input type="checkbox"/> Mini Skid	<input type="checkbox"/> Beaver <input type="checkbox"/> Other(note)	

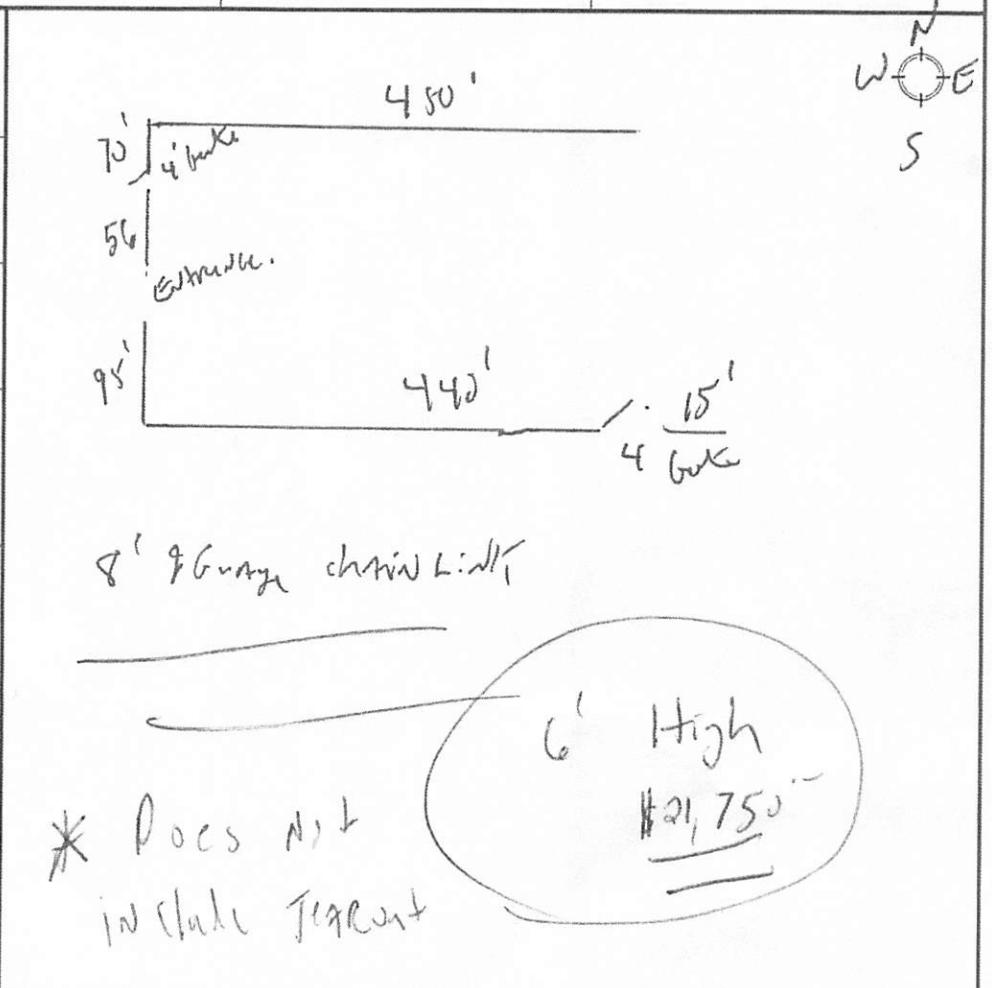

Notes	CUSTOMER INITIALS
-------	-------------------

**PLEASE READ, SIGN AND RETURN**  
 Thank you!

CUSTOMER IS RESPONSIBLE FOR PROCUREMENT AND PAYMENT OF ALL NECESSARY PERMITS AND FEES WHERE APPLICABLE PRIOR TO COMMENCEMENT OF WORK. CUSTOMER IS RESPONSIBLE FOR OBTAINING PERMISSION TO TIE IN TO EXISTING FENCING IF APPLICABLE. ALL FENCE TO BE INSTALLED ABOVE GRADE. CUSTOMER ASSUMES FULL RESPONSIBILITY OF LOCATION OF LINE OF FENCE. MILD FENCE IS NOT RESPONSIBLE FOR DAMAGE OR REPAIR OF ANY BURIED PRIVATE UTILITIES OR SEPTIC NOT LOCATED. MILD FENCE IS NOT RESPONSIBLE FOR DAMAGE OR REPAIR OF UNDERGROUND SPRINKLER LINES OR SPRINKLER HEADS. THIS BID IS VALID FOR 30 DAYS FROM THE DATE OF THE ESTIMATE. I HAVE READ AND UNDERSTAND THE ABOVE CONDITIONS AND MILD FENCE'S TERMS AND CONDITIONS. (CUSTOMER INITIALS ABOVE)