

OVERALL SITE

06/2026
04/2026
03/2026
02/2026
01/2026
12/2025
11/2025
10/2025
09/2025
08/2025
07/2025
06/2025
05/2025
04/2025
03/2025
02/2025
01/2025
12/2024
11/2024
10/2024
09/2024

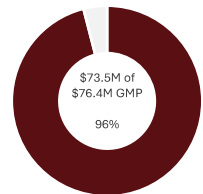

BANSCHBACH MIDDLE SCHOOL

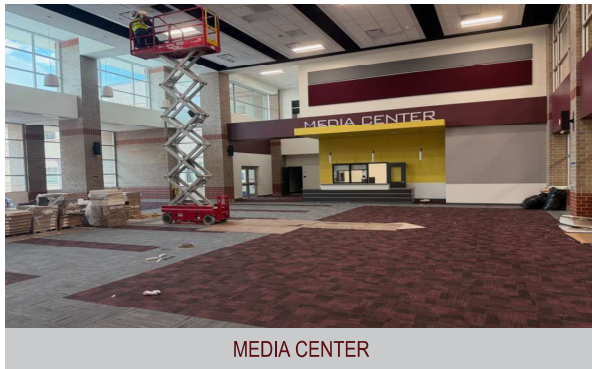

MEDIA CENTER



CAFETERIA



RECEPTION

- FURNITURE MOVE-IN BEGAN
- END-OF-PROJECT INSPECTIONS IN PROGRESS
- OWNER/ARCHITECT PUNCH WALKS COMPLETE



BANSCHBACH MIDDLE SCHOOL





OVERALL SITE

06/2026
04/2026
03/2026
02/2026
01/2026
12/2025
11/2025
10/2025
09/2025
08/2025
07/2025
06/2025
05/2025
04/2025
03/2025
02/2025

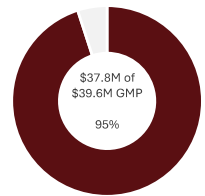

CARRELL ELEMENTARY SCHOOL



MAIN CORRIDOR



MEDIA CENTER



KITCHEN

- FURNITURE MOVE-IN BEGAN
- END-OF-PROJECT INSPECTIONS IN PROGRESS
- OWNER/ARCHITECT PUNCH WALKS COMPLETE



CARRELL ELEMENTARY SCHOOL





OVERALL SITE

06/2027
05/2027
04/2027
03/2027
02/2027
01/2027
12/2026
11/2026
10/2026
09/2026
08/2026
07/2026
06/2026
04/2026
03/2026
02/2026

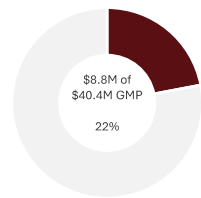

ABBOTT ELEMENTARY SCHOOL



FOUNDATION & ICF REINFORCING



FOUNDATION & UNDERGROUND UTILITIES



FOUNDATION & UNDERGROUND UTILITIES

- SOUTH AND WEST DRIVES COMPLETE
- STORM SHELTER SLAB COMPLETE
- KITCHEN UNDERGROUND UTILITIES COMPLETE



ABBOTT ELEMENTARY SCHOOL





OVERALL SITE

06/2027
05/2027
04/2027
03/2027
02/2027
01/2027
12/2026
11/2026
10/2026
09/2026
08/2026
07/2026
06/2026
04/2026
03/2026
02/2026

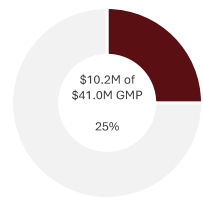

TALLEY ELEMENTARY SCHOOL



STORM SHELTER ICF



FOUNDATION & UNDERGROUND UTILITIES



FOUNDATION & UNDERGROUND UTILITIES

- ADMIN AND KITCHEN SLABS COMPLETE
- UNDERGROUND UTILITY INSTALL CONTINUES
- STRUCTURAL STEEL TO BEGIN SOON



TALLEY ELEMENTARY SCHOOL

