



Canutillo Independent School District

7710 Cap Carter Rd.
Canutillo, TX 79835

Mailing Address: PO Box 100
Canutillo, Texas 79835

Benjamin Brooks

*Transportation Supervisor
Facilities and Transportation Division*

(915) 877-7735

FAX (915) 877-7734

bbrooks@canutillo-isd.org

MEMORANDUM

TO: Board of Trustees

FROM: Benjamin Brooks, Transportation Supervisor

DATE: November 5, 2013

SUBJECT: Approval of Hazardous and Non-Reportable Transportation Route Areas for 2013-2014 School Year.

SUMMARY: The Transportation Department has reviewed and identified 14 existing routes within the Canutillo Independent School District previously deemed “hazardous” transportation route areas. Five of the previously identified areas do not meet the definition of a hazardous condition as defined by CNA (Legal). Texas Education Code, Section 42.155, paragraph (d) authorizes administration to develop a bus route to transport students residing in designated hazardous areas. Under District Board Policy CNA (Local), any student living in an area declared as “hazardous” will be eligible to receive transportation services. Furthermore, Board Policy CNA (Local) requires that the Board of Trustees review and approve a list of “hazardous” areas on an annual basis.

RECOMMENDATION: It is the recommendation of Administration to approve routes currently identified as hazardous. Further, it is our recommendation that a public hearing be held for the possible elimination of routes identified as hazardous; yet do not meet CNA (Legal/Local) to increase route efficiency and maximize resources needed for the transportation of these CISD students.

Board Item

- Agenda on Public Hearing
- Benjamin F. Brooks, Transportation Supervisor presenting Hazardous Routes
- To determine if routes are to remain hazardous
- For 2014-2015 school year.

Analysis

Route	Students	Fuel 9 Month Est.
• RH303B	52 Grades 5-6	3,402.00
• RHPK100A	58 Grades PK-5	4,408.78
• RH104A	56 Grades PK-5	2,703.42
• RH400A	50 Grades PK-5	3,537.58
• RHPK402A	<u>80</u> Grades PK-5	<u>5,633.68</u>
Total	= 296	19,685.46

Alderete Middle School

RH303B

Student count - 52

Fuel cost 9 Month Estimate
\$3,402.00

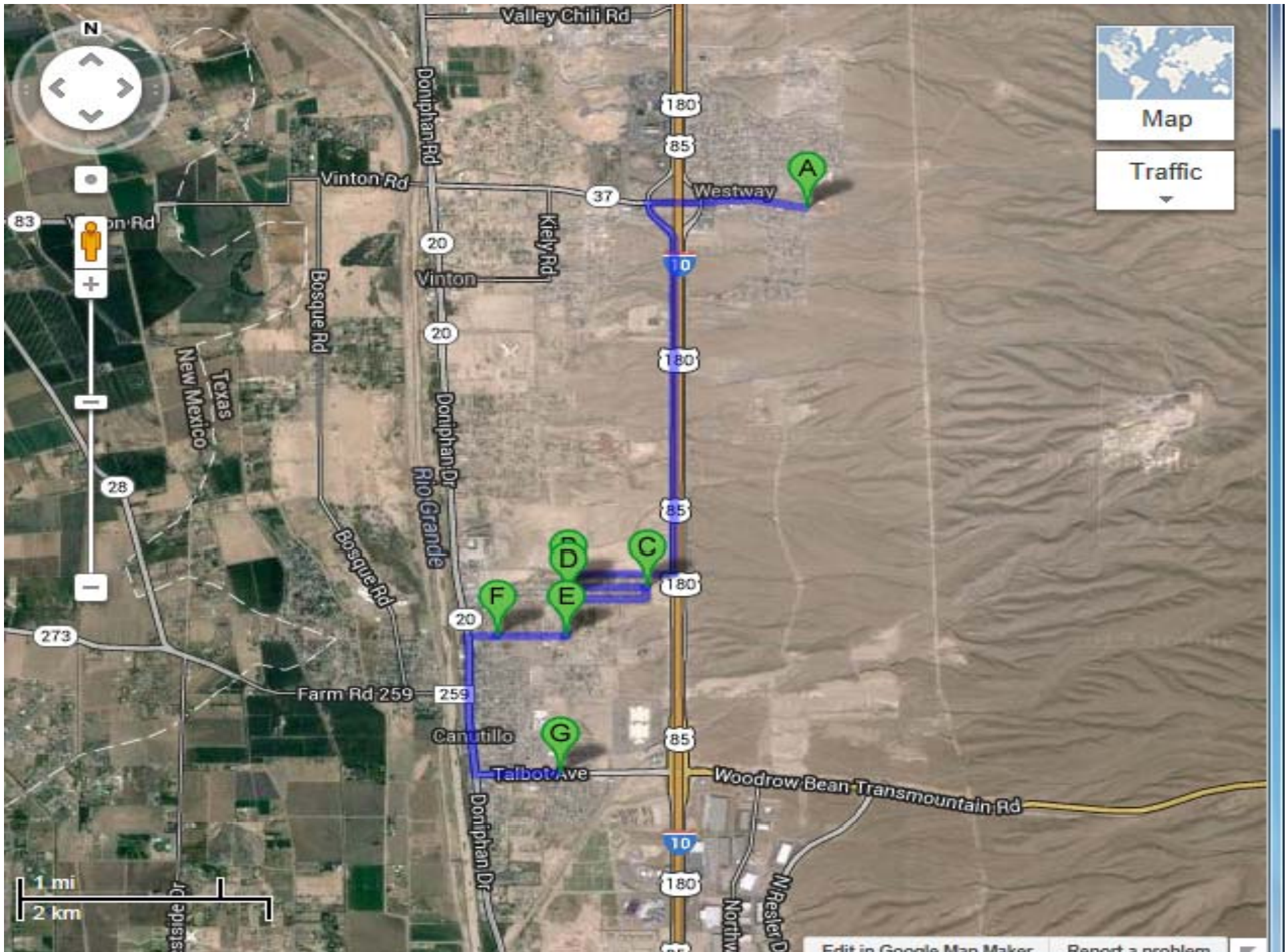

Map

Traffic



1 mi
2 km

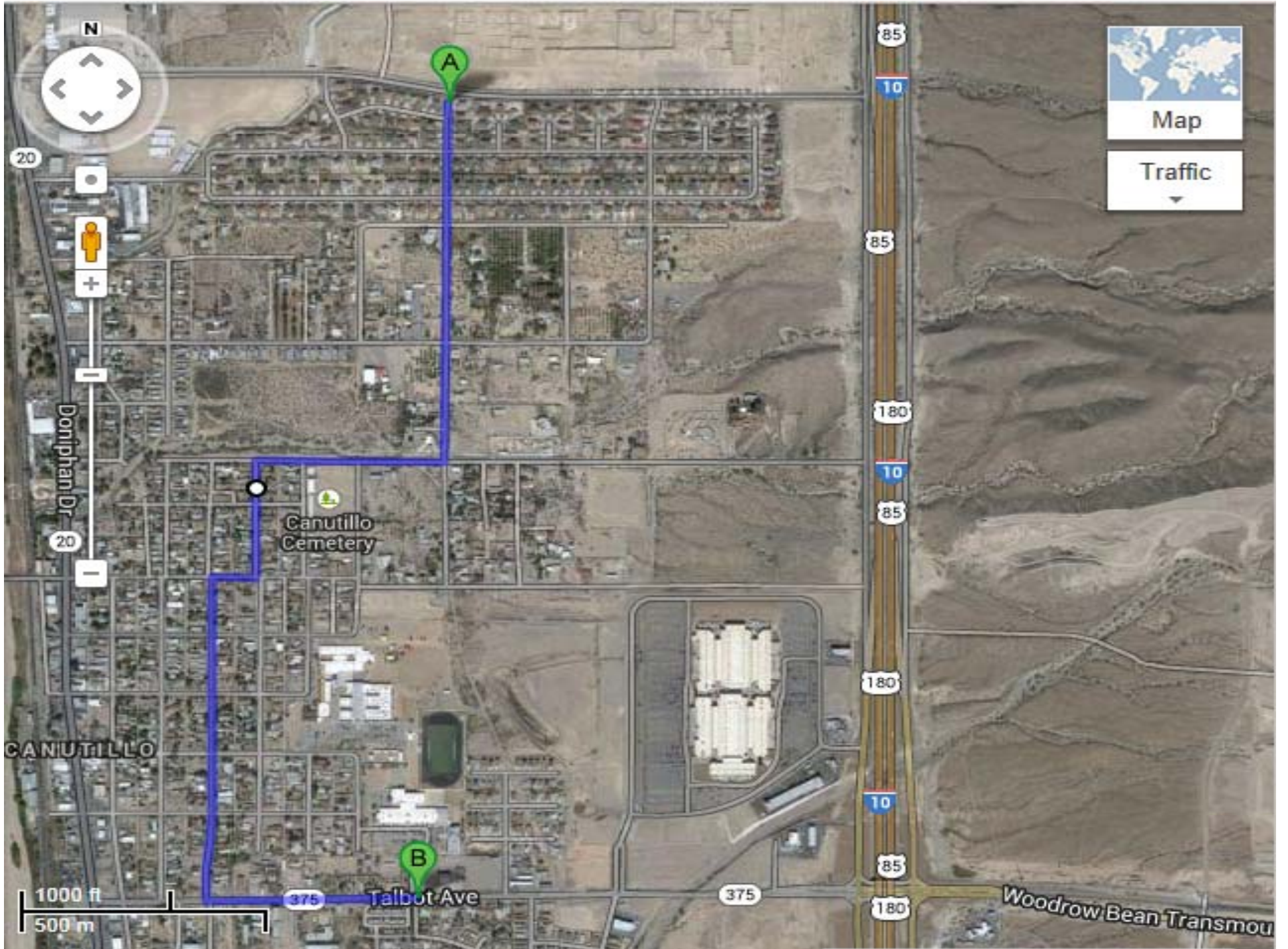

Bill Childress
RHPK100A

Student count - 58

Fuel cost 9 Month Estimate \$4,408.78

has been modified. Undo



Map

Traffic

Rio Grande

Doniphan Dr

20

Doniphan Dr

D

Cap Carter Rd

Chicken Farm Rd

Chicken Farm Rd

A

Selva Dr

Selva Dr

20

Brooks Rd

Brooks Rd

C

McKnight Rd

Joy St

Michael Rd

Joy St

Roosevelt St

Roosevelt St

B

Lumbre Dr

Doniphan Dr

Wiloughby Rd

500 ft

200 m

Edit in Google Map Maker

Report a problem

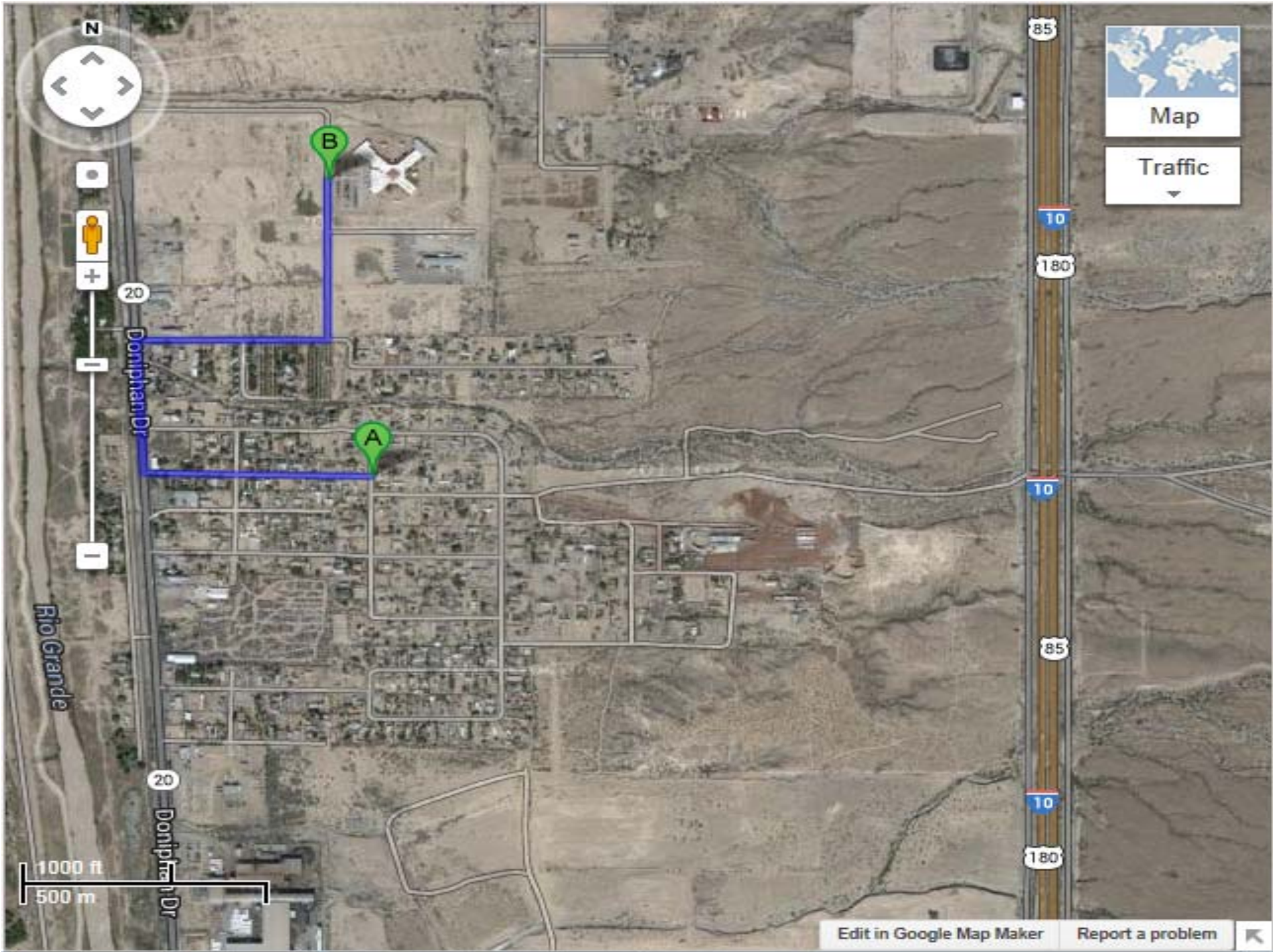

Bill Childress Elementary
RH104A

Student count - 56

Fuel cost 9 Month Estimate \$2,703.42

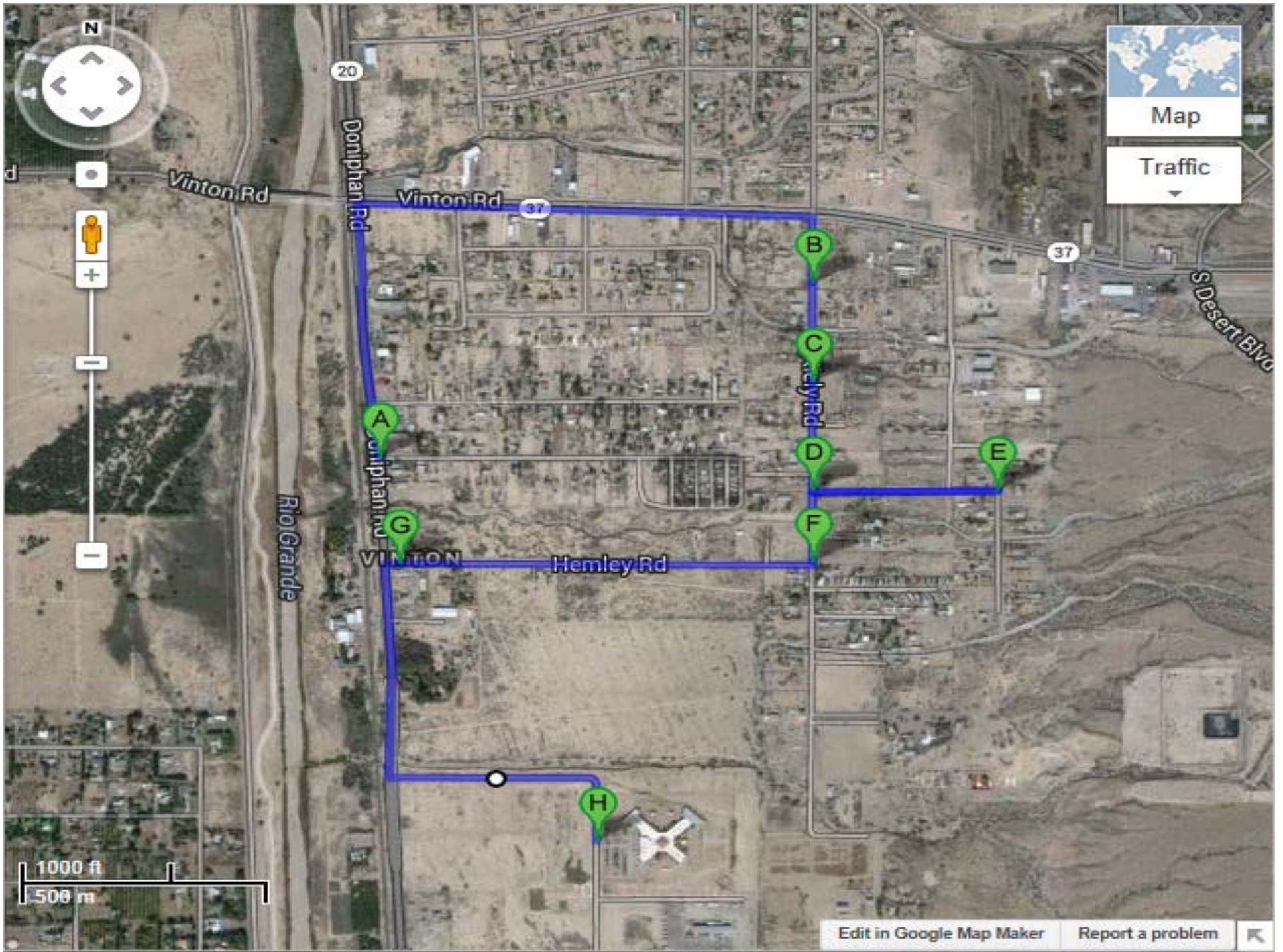

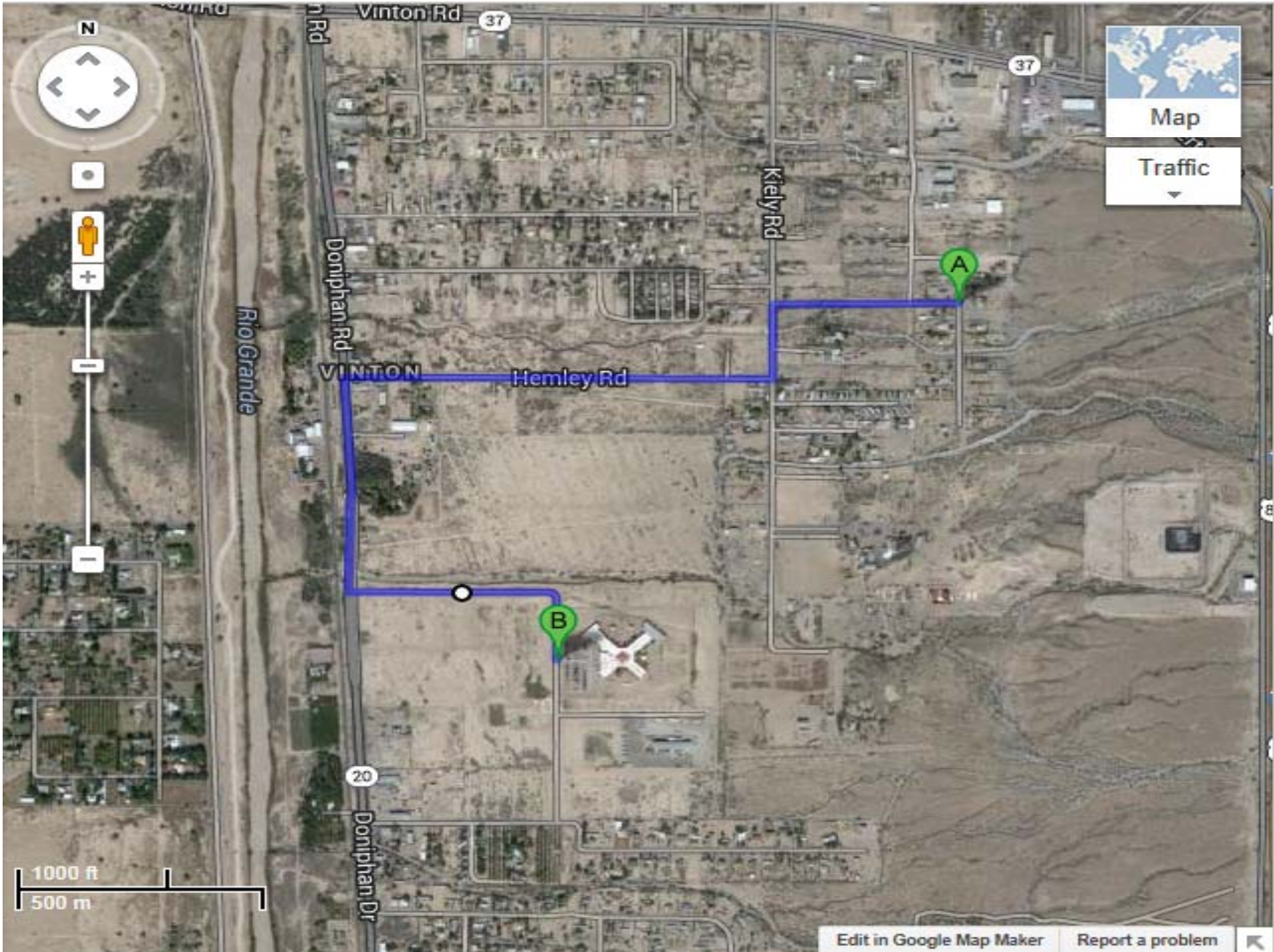

Map

Traffic

A

Hemley Rd

VINTON

Doriphan Rd

Kiely Rd

Rio Grande

20

Doriphan Dr

n Rd

Vinton Rd

37

37

89

1000 ft

500 m

Edit in Google Map Maker

Report a problem



Canutillo Elementary
RH400A

Student count - 50

Fuel cost 9 Month Estimate \$3,537.58

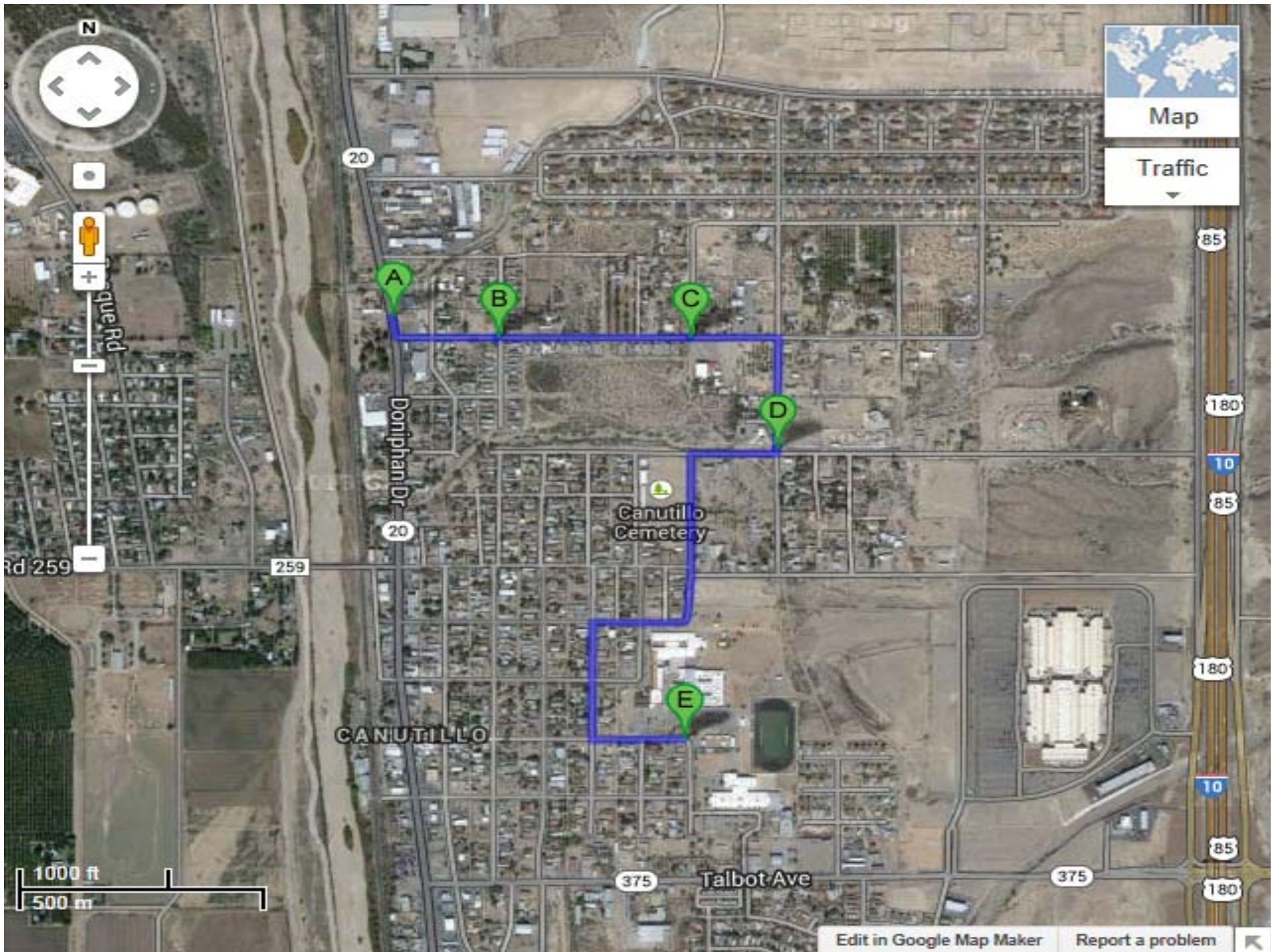

Map

Traffic

85

180

10

85

180

10

85

180

20

20

259

375

375

1000 ft

500 m

Edit in Google Map Maker

Report a problem



has been modified. [Undo](#)

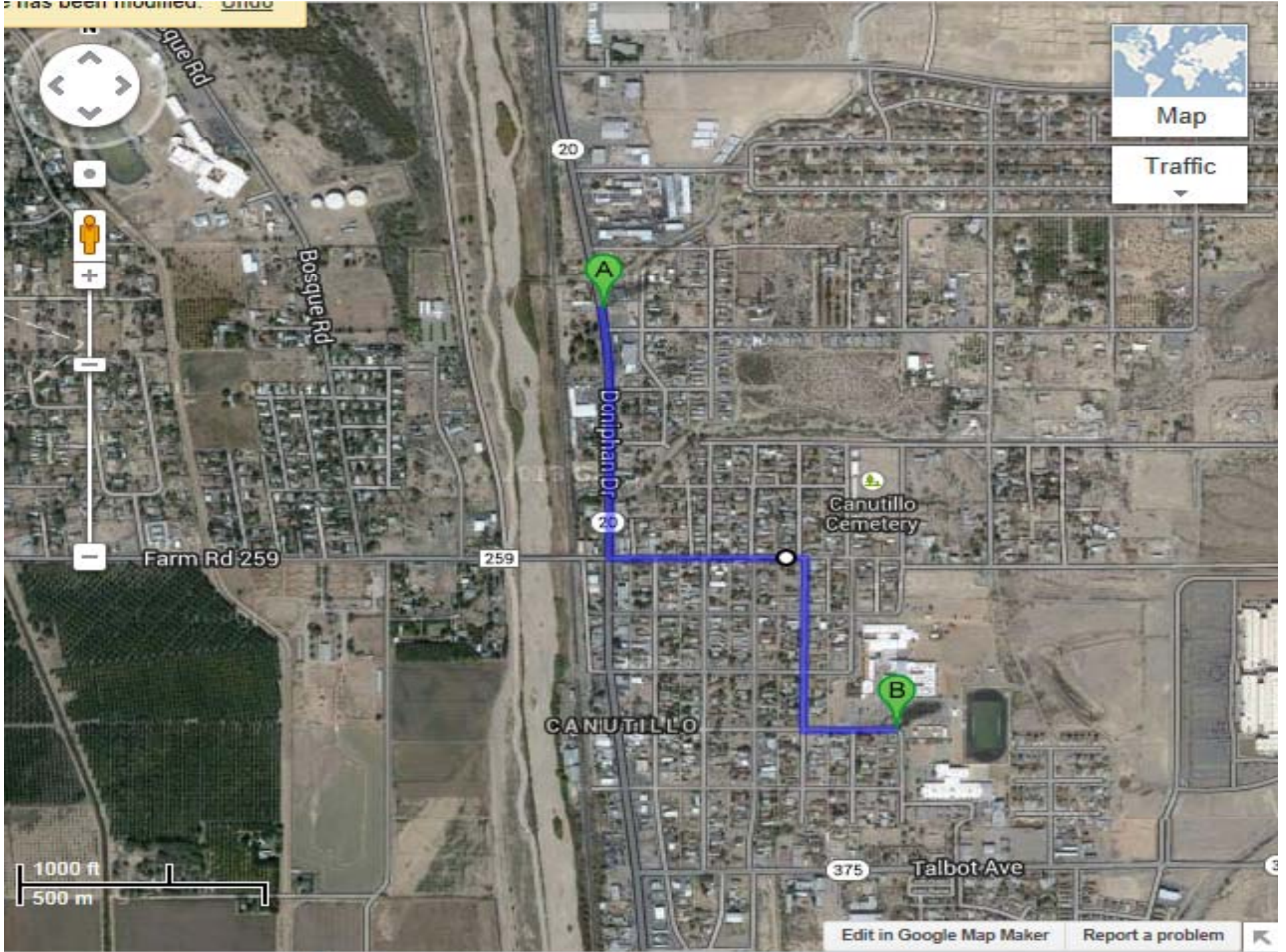

Canutillo Elementary
RHPK402A

Student count - 80

Fuel cost 9 Month Estimate \$5,633.68

e has been modified. Undo

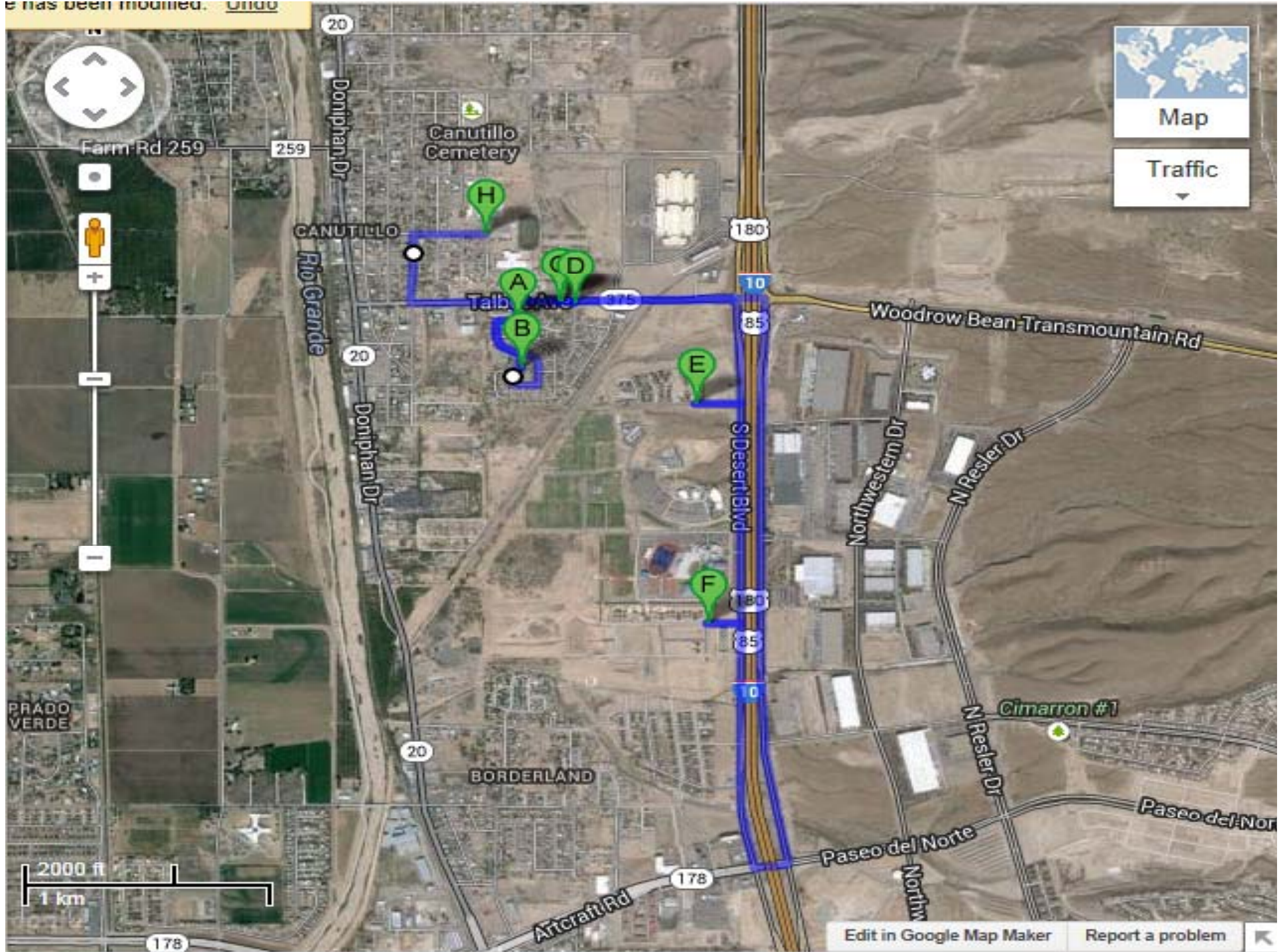

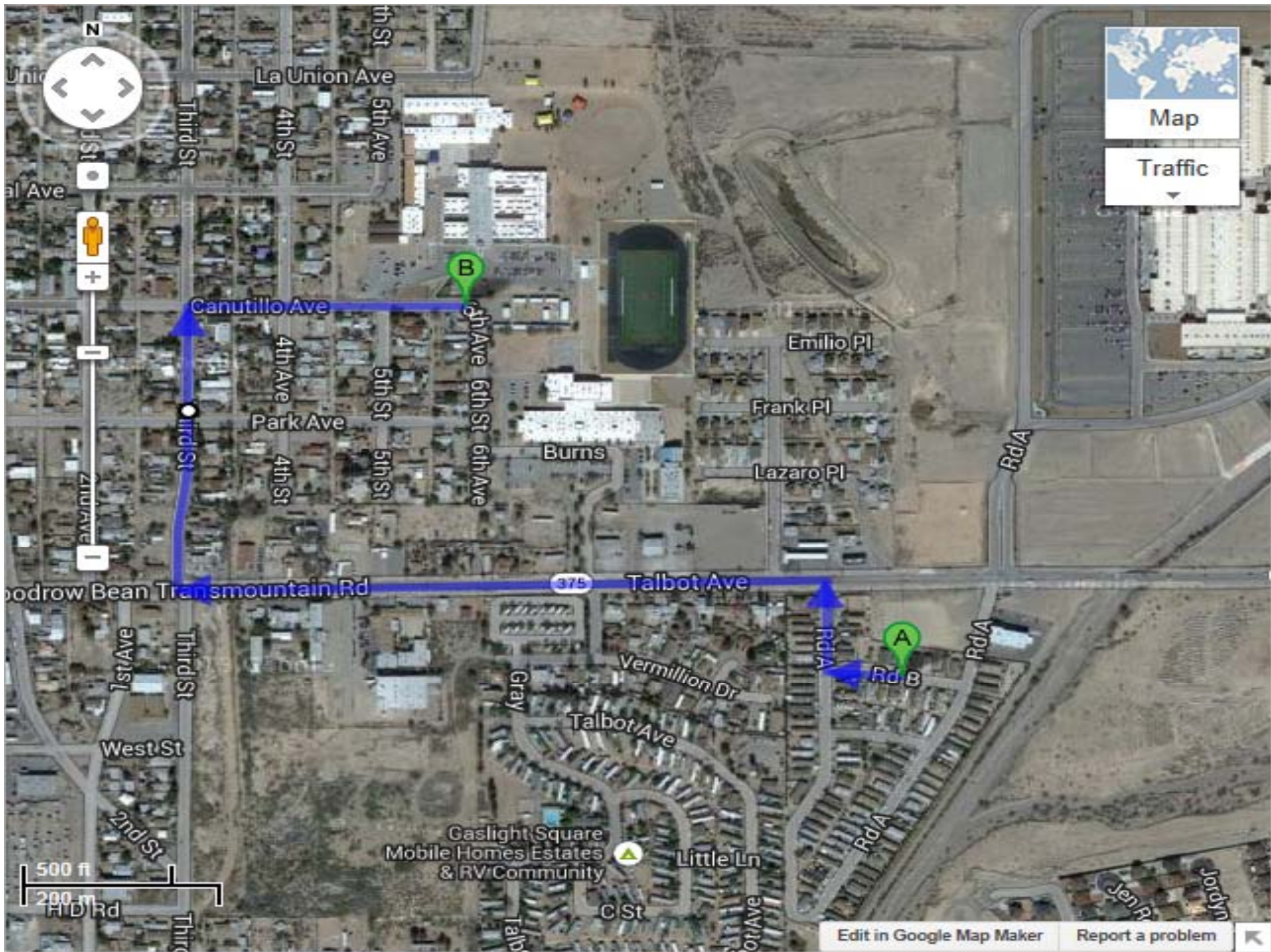

[Edit in Google Map Maker](#)

[Report a problem](#)

