

September 21, 2018

To: Brian Rominski
Prospect Heights District 23
700 N. Schoenbeck Rd.
Prospect Heights, IL 60070

Re: Proposal - Geotechnical Exploration
Proposed Paving Project
Eisenhower Elementary
Prospect Heights, IL

Proposal No. Q18.435g

Via email: brominski@d23.org

Dear Mr. Rominski

Rubino Engineering, Inc. (Rubino) is pleased to submit the following proposal to provide geotechnical engineering services for the above referenced project. Rubino received a request for proposal from Brian Rominski of D23 via email on September 18, 2018.

PROJECT UNDERSTANDING

Rubino understands that D23 is planning to repave the playground area at Dwight D. Eisenhower Elementary School in Prospect Heights, Illinois 60070.

Information received:

- RFP Email Brian Rominski of D23 on September 18, 2018.
- Drawing – “Ike Googl Earth”

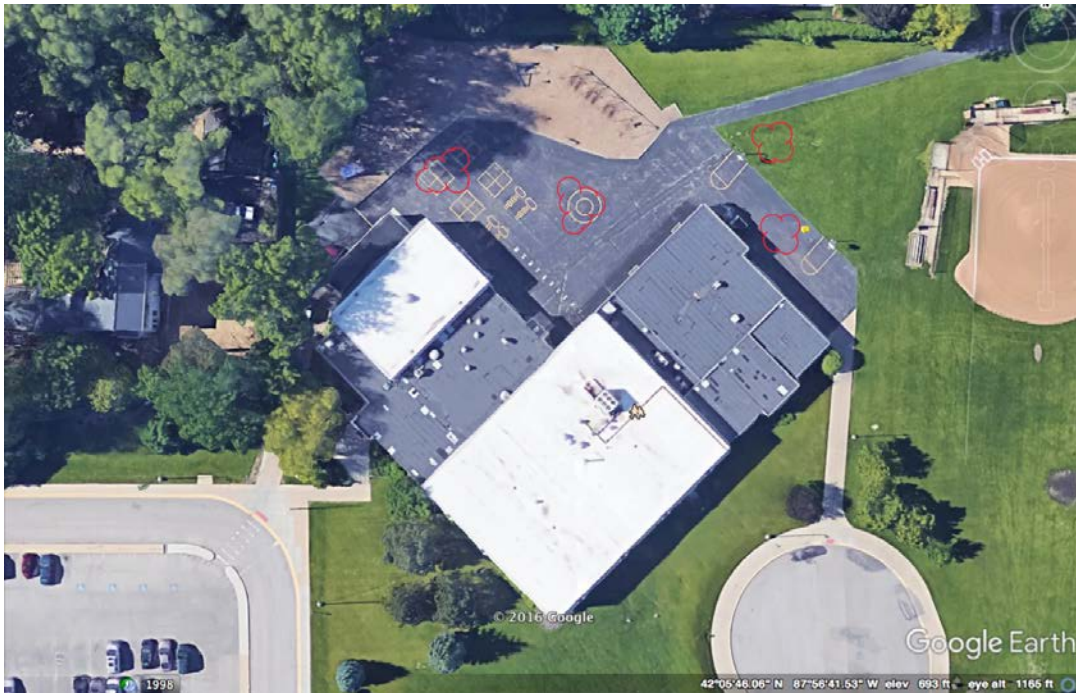

Should any of the information on which this proposal has been based, including as described above, be inconsistent with the planned construction, Rubino requests to be contacted immediately in order to make any necessary changes to this proposal and scope of work.

SCOPE OF SERVICES

The following sections outline the scope of services developed based on the information provided by the client and the information listed above in order to provide a geotechnical exploration the planned project. The exploration will be performed in general accordance with both the requested proposal information and Rubino's current understanding of the project.

Site Access and Traffic Control

Based on current site topography, surface conditions, and project discussions, Rubino anticipates that the project site will be accessible to track-mounted Geoprobe 7822DT drilling equipment or DCP testing with hand auger sampling.

Traffic control will consist of cones and approach signage. Flaggers are not anticipated for this project but can be provided for an additional fee.

Boring Locations

The approximate proposed boring locations are shown above. Rubino recommends that the borings be located and surveyed for elevation by others prior to drilling. If the borings cannot be surveyed, Rubino will locate the borings in the field by measuring distances from known, fixed site features.

Hand Auger Depths

To obtain data to evaluate subsurface conditions within the proposed development/construction areas, Rubino proposes to drill soil borings as specified below.

NUMBER OF HAND AUGERS	NUMBER OF CORES WITH SUBBASE THICKNESS	IBV TESTING METHOD	MAX DEPTH (FEET BEG*)	LOCATION
4	3	DCP	5	Shown Above

*BEG = below existing grade

Sampling and Soil Classification

Soil classification will be performed by observing the soil on the auger flights. Soil sampling will include grab-sampling off the auger flights.

Completion of Borings

Upon completion of drilling, the borings will be backfilled with soil cuttings and capped with similar existing material. Some damage to ground surface may result from the drilling operations near the work areas and along ingress/egress pathways. Rubino will attempt to minimize such damage, but no restoration other than backfilling the soil test borings is included.

It should be noted that over time, some settlement may occur in the bore hole. If Rubino is requested to return to the site for the purpose of filling any bore holes that may have settled, additional time and material charges may apply.

Laboratory Testing

The soil samples obtained during the field exploration program will be transported to the laboratory for classification and a limited number of laboratory tests. The nature and extent of the laboratory testing program is at the discretion of Rubino Engineering, Inc. and will depend upon the subsurface conditions encountered during drilling.

Laboratory testing will be performed in accordance with ASTM procedures and may include examination of selected samples to evaluate the soils' index properties and relative strength characteristics.

Based on the proposed quantity of soil borings, anticipated depths, and project type, a list of the anticipated laboratory tests are summarized below.

LABORATORY TEST	ESTIMATED QUANTITY	SAMPLE TYPE
Atterberg Limits	2	Split spoon, bulk, or Shelby Tube
Natural Moisture Content	4	Shelby Tube, Cohesive Samples
Organic Content	2	Split spoon, bulk, or Shelby Tube

GEO REPORT

Upon completion of field and laboratory work, Rubino will prepare a geotechnical engineering report using the collected data. The geo report will include the following:

- *Summary of client-provided project information and report basis*
- *Overview of encountered subsurface conditions*
- *Overview of field and laboratory tests performed including results*
- *Geotechnical recommendations pertaining to:*
 - *Subgrade preparation and cut / fill recommendations*
 - *Pavements, including subgrade pavement sections for bituminous and Portland Cement Concrete (PCC) pavements*
- *Construction considerations, including temporary excavation and construction control of water*

An electronic copy of the report will be provided. The report will be addressed to D23.

PROJECT SCHEDULE

Rubino proposes to initiate work on this project within 5 working days after receiving written authorization to proceed and we will follow the schedule below in order to complete the project:

Task	Number of Working Days
Utility clearance and rig mobilization	10
Field work including site layout and drilling	5
Laboratory Testing	10
Preparation of the Geotechnical Report	10

Project schedules can be affected by weather conditions and changes in scope. If the report needs to be delivered by a specific day, please notify us as soon as possible. Preliminary verbal recommendations can be made to appropriate parties upon completion of the field investigation and laboratory testing. Rubino will need to receive a signed copy of this proposal intact prior to mobilizing the drill rig.

SPECIAL INSTRUCTIONS

Rubino will coordinate contacting the Utility “One-Call” for public utility clearance prior to the start of drilling activities. It is Rubino’s experience that this service does not mark the locations of privately owned utilities. This proposal is based on private utility lines and other subsurface appurtenances being located in the field by others prior to our mobilization.

FEES

Rubino proposes to charge the fee for performance of the outlined scope of services on a lump-sum basis. Based on the scope of services outlined above, the lump-sum fee will be:

Geotechnical	Drilling and Report Preparation:	\$ 1,000.00	lump sum
Pavement	Pavement Cores (\$200 x 3)	\$ 600.00	Total
		\$1,600.00	Grand Total

Please see the attached fee schedule for additional unit rates for services requested after issuing the geotechnical report (drawing / spec review, scope or site layout change, etc.).

Scope Limitations

Project services do not include a site evaluation to determine the presence or absence of wetlands, hazardous substances, or toxic materials.

Rock coring is not included in the scope of this exploration, therefore, the character and continuity of refusal materials, if encountered, can be determined only with a more comprehensive scope of services. Therefore, the borings will be advanced to the depths referenced above, or to refusal, whichever is shallower.

Boring, sampling and testing requirements are a function of the subsurface conditions encountered. The proposed lump-sum fee is based on the use of shallow foundations to support the planned construction and the existence of adequate bearing materials being encountered within the proposed boring depths. Should conditions be encountered which require a deepening of borings or additional investigation, Rubino will notify you to discuss modifying the outlined scope of services. Additional work beyond the lump-sum fee will not be performed without your prior authorization.

AUTHORIZATION

If this proposal is acceptable to you, Rubino will perform the work in accordance with the attached General Conditions that are incorporated into and made a part of this proposal. Please sign below as notice to proceed and return one copy of this proposal intact to our office. Rubino will proceed with the work upon receipt of authorization.

Rubino appreciates the opportunity to offer our services for this project and we look forward to working with your company. Please contact Rubino with questions pertaining to this proposal or requests for additional services.

Respectfully submitted,
RUBINO ENGINEERING, INC.



Michelle A. Lipinski, PE
President

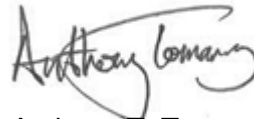

Anthony T. Tomaras
Project Manager

**RUBINO ENGINEERING, INC. IS:
AN AASHTO-ACCREDITED LABORATORY
IDOT PREQUALIFIED
IDOT DBE-CERTIFIED (100% WOMAN-OWNED)**

MAL/file

Attachments: Proposal Acceptance and Data Sheet
 Schedule of Services and Fees
 General Conditions

**This is an electronic copy. Hard Copies of this proposal are available upon request.

PROPOSAL ACCEPTANCE:

AGREED TO, THIS _____ DAY OF _____ , 201__.
BY (please print): _____
TITLE: _____
COMPANY: _____
SIGNATURE: _____

PROJECT INFORMATION:

1. Project Name: _____

2. Project Location: _____

3. Your Job No: _____ Purchase Order No.: _____

4. Project Manager: _____ Telephone No.: _____

5. Site Contact: _____ Telephone No.: _____

6. Number and Distribution of Reports:

() Copies To: _____ () Copies To: _____

Attn: _____ Attn: _____

Email: _____ **Email:** _____

() Copies To: _____ () Copies To: _____

Attn: _____ Attn: _____

Email: _____ **Email:** _____

7. Invoicing Address: _____

Attn: _____

Email: _____

8. Other Pertinent Information Or Previous Subsurface Information Available:

Rubino Engineering, Inc.
2018 Schedule of Geotechnical Services & Fees

ENGINEERING

Professional and Technical Services for site evaluation, field supervision, analysis of test data and engineering recommendations and consultation:

Principal Engineer	Per Hour	\$	185.00
Project Engineer/Manager	Per Hour	\$	125.00
Engineering Field Technician / Field Engineer / Field Geologist	Per Hour	\$	95.00
Administrative Assistant	Per Hour	\$	65.00

SUBSURFACE EXPLORATION

Mobilization and moving of truck-mounted drilling equipment and crew (50-mile radius)	Per Trip	\$	550.00
All-Terrain Vehicle (ATV) Usage Surcharge	Per Day	\$	195.00
Boring Layout - Two-man crew (2 hour minimum)	Per Hour	\$	166.00
Soil Sampling using split-barrel sampler (ASTM D-1586) 2.5-foot intervals to 15 feet and 5-foot intervals thereafter, 3-1/4" E.D. HAS:			

Depth Range	Easy Drilling*	Hard Drilling**
Feet		
0 - 25	\$24.50	\$27.00
25 - 50	\$26.50	\$29.00
50 - 72	\$30.50	\$31.00
75 - 100	\$32.00	\$33.50

* Less than 50 blows per foot or a Qp of 4 tsf

** 50 blows or more per foot, Qp more than 4 tsf, or strata containing coarse gravel or cobbles

Hourly Rate Drilling (difficult or unusual conditions, hard material, boulders, rubble, etc.)	Per Hour	\$	275.00
Thin Wall Tubes (ASTM D-1587)	Each	\$	50.00

LABORATORY TESTING

Moisture Content Test / Visual Classification	Each	\$	6.00
Atterberg Limits Determination (LL, PL)	Each	\$	85.00
Combined Hydrometer & Sieve Analysis	Each	\$	130.00
Sieve Analysis (washed)	Each	\$	85.00
Unconfined Compression Test, Tube Sample	Each	\$	35.00
Unconfined Compression Test, with Stress-Strain Curve	Each	\$	55.00
Density Determination	Each	\$	15.00
Specific Gravity Determination	Each	\$	65.00
Organic Content Determination Test (wet combustion)	Each	\$	25.00
ASTM D698 - AASHTO T99 (Standard Proctor)	Each	\$	195.00
ASTM D1557 - AASHTO T180 (Modified Proctor)	Each	\$	215.00
One-Dimensional Consolidation Test (ASTM D-2435)	Each	\$	750.00
pH Testing	Each	\$	15.00
Triaxial Testing (TXC-CIU) 3-Point Envelope	Each	\$	1,000.00

FEE REMARKS

- 1) All fees and services are provided in accordance with the attached Rubino General Conditions.
- 2) Unit prices/rates are in effect for 12 months from the date of this proposal and are subject to change without notice thereafter.
- 3) Overtime rates are applicable for services performed in excess of 8 hours per day Monday through Friday, before 8:00 AM or after 5:00 PM, and for all hours worked on Saturdays, Sundays and holidays. The overtime rate is 1.5 times the applicable hourly rate.
- 4) All rates are billed on a portal-to-portal basis.
- 5) Standby time due to delays beyond Rubino's control will be charged at the applicable hourly rate.
- 6) Transportation and per diem are charged at the applicable rates.
- 7) Rates involving mileage (including transportation, mobilization, vehicle and trip charges) are subject to change based upon increases in the national average gasoline price.
- 8) A minimum charge of 4 hours applies to field testing and observation services.
- 9) Scheduling or cancellation of field testing and observation services is required no less than the working day prior to the date the services are to be performed. Services cancelled without advance and/or inadequate notice will be assessed a minimum charge of 4 hours.
- 10) For all Rubino services, a project management/engineering review charge will be billed for all reports issued for the scheduling/supervision of personnel and the evaluation/review of data and reports.
- 11) The minimum billing increment for time is a half hour.
- 12) A project set-up charge of a minimum of two hours applies to all projects.
- 13) Professional services rates are exclusive of expert deposition or testimony time.
- 14) Drilling and field service rates are based on OSHA Level D personnel protection.
- 15) For sites where drilling is to occur that are not readily accessible to a truck mounted drill rig, rates for rig mobility, site clearing, crew stand-by time, etc. will be charged as applicable.
- 16) If applicable the prevailing wage fees charged under this agreement will be adjusted if there is any change in the applicable prevailing wage rate established by the Illinois Department of Labor.
- 17) Services and fees not listed on this schedule may be quoted on request.

GENERAL CONDITIONS

1. PARTIES AND SCOPE OF SERVICES: Rubino Engineering, Inc. shall include said company or its particular division, subsidiary or affiliate performing the services. "Services" means the specific geotechnical, analytical, testing or other service to be performed by Rubino Engineering, Inc. as set forth in Rubino Engineering, Inc.'s proposal, Client's acceptance thereof and these General Conditions. Additional services ordered by Client shall also be subject to these General Conditions. "Client" refers to the person or business entity ordering the services to be done by Rubino Engineering, Inc. If Client is ordering the services on behalf of another, Client represents and warrants that it is the duly authorized agent of said party for the purpose of ordering and directing said services. Unless otherwise stated in writing, Client assumes sole responsibility for determining whether the quantity and the nature of the services ordered by the client is adequate and sufficient for Client's intended purpose. Client shall communicate these General Conditions to each and every third party to whom Client transmits any part of Rubino Engineering, Inc.'s services. Rubino Engineering, Inc. shall have no duty or obligation to any third party greater than that set forth in Rubino Engineering, Inc.'s proposal, Client's acceptance thereof and these General Conditions. The ordering of services from Rubino Engineering, Inc., or the reliance on any of Rubino Engineering, Inc.'s work, shall constitute acceptance of the terms of Rubino Engineering, Inc.'s proposal and these General Conditions, regardless of the terms of any subsequently issued document.

2. TESTS AND INSPECTIONS: Client shall cause all tests and inspection of the site, materials and work performed by Rubino Engineering, Inc. or others to be timely and properly performed in accordance with the plans, specifications and contract documents and Rubino Engineering, Inc.'s recommendations. No claims for loss, damage or injury shall be brought against Rubino Engineering, Inc. by Client or any third party unless all tests and inspections have been so performed and unless Rubino Engineering, Inc.'s recommendations have been followed. Client agrees to indemnify, defend and hold Rubino Engineering, Inc., its officers, employees and agents harmless from any and all claims, suits, losses, costs and expenses, including, but not limited to, court costs and reasonable attorney's fees in the event that all such tests and inspections are not so performed or Rubino Engineering, Inc.'s recommendations are not so followed except to the extent that such failure is the result of the negligence, willful or wanton act of omission of Rubino Engineering, Inc., its officers, agents or employees, subject to the limitation contained in paragraph 9.

3. SCHEDULING OF SERVICES: The services set forth in Rubino Engineering, Inc.'s proposal and Client's acceptance will be accomplished in a timely, workmanlike and professional manner by RUBINO ENGINEERING, INC. personnel at the prices quoted. If Rubino Engineering, Inc. is required to delay commencement of the services or if, upon embarking upon its services, Rubino Engineering, Inc. is required to stop or interrupt the progress of its services as a result of changes in the scope of the services requested by Client, to fulfill the requirements of third parties, interruptions in the progress of construction, or other causes beyond the direct reasonable control of Rubino Engineering, Inc., additional charges will be applicable and payable by Client.

4. ACCESS TO SITE: Client will arrange and provide such access to the site as is necessary for Rubino Engineering, Inc. to perform the services. Rubino Engineering, Inc. shall take reasonable measures and precautions to minimize damage to the site and any improvements located thereon as the result of its services or the use of its equipment; however, Rubino Engineering, Inc. has not included in its fee the cost of restoration of damage which may occur. If Client desires or requires Rubino Engineering, Inc. to restore the site to its former condition, upon written request Rubino Engineering, Inc. will perform such additional services as is necessary to do so and Client agrees to pay Rubino Engineering, Inc. for the cost.

5. CLIENT'S DUTY TO NOTIFY ENGINEER: Client represents and warrants that it has advised Rubino Engineering, Inc. of any known or suspected hazardous materials, utility lines and pollutants at any site at which Rubino Engineering, Inc. is to perform services hereunder, and unless Rubino Engineering, Inc. has assumed in writing the responsibility of locating subsurface objects, structures, lines or conduits. Rubino Engineering, Inc. may use such information in performing its services and is entitled to rely upon the accuracy and completeness thereof. Client agrees to defend, indemnify and save Rubino Engineering, Inc. harmless from all claims, suits, losses costs and expenses, including reasonable attorney's fees as a result of personal injury, death or property damage occurring with respect to Rubino Engineering, Inc.'s performance of its work and resulting to or caused by contact with subsurface of latent objects, structures, lines or conduits where the actual or potential presence and location thereof were not revealed to Rubino Engineering, Inc. by Client and/or by any of Client's subcontractors or sub consultants

6. RESPONSIBILITY: Rubino Engineering, Inc.'s services shall not include determining, supervising or implementing the means, methods, techniques, sequences or procedures of construction. Rubino Engineering, Inc. shall not be responsible for evaluating, reporting or affecting job conditions concerning health, safety or welfare. Rubino Engineering, Inc.'s services or failure to perform same shall not in any way excuse any contractor, subcontractor or supplier from performance of its work in accordance with the contract documents. Rubino Engineering, Inc. has no right or duty to stop the contractor's work.

7. SAMPLE DISPOSAL: Unless otherwise agreed in writing, test specimens or samples will be disposed immediately upon completion of the test. All drilling samples or specimens will be disposed sixty (60) days after submission of Rubino Engineering, Inc.'s report.

8. PAYMENT: Client shall be invoiced once each month for services performed during the preceding period. Client agrees to pay each invoice within thirty (30) days of its receipt. Client further agrees to pay interest on all amounts invoiced and not paid or objected to for valid cause in writing with said thirty (30) day period at the rate of eighteen (18) percent per annum (or the maximum interest rate permitted under applicable law), until paid. Client agrees to pay Rubino Engineering, Inc.'s cost of collection of all amounts due and unpaid after sixty (60) days, including court costs and reasonable attorney's fees. Rubino Engineering, Inc. shall not be bound by any provision or agreement requiring or providing for arbitration or disputes or controversies arising out of this agreement, any provision wherein Rubino Engineering, Inc. waives any rights to a mechanics' lien, or any provision conditioning Rubino Engineering, Inc.'s right to receive payment for its services upon payment to Client by any third party. These General Conditions are notice, where required, that Rubino Engineering, Inc. shall file a lien whenever necessary to collect past due amounts. Release of such lien shall be given only when payment in full has been received for services duly rendered. Failure to make payment within thirty (30) days of invoice shall constitute a release of Rubino Engineering, Inc. from any and all claims which Client may have, whether in tort, contract or otherwise and whether known or unknown at the time.

9. STANDARD OF CARE: RUBINO ENGINEERING, INC.'S SERVICES WILL BE PERFORMED, ITS FINDINGS OBTAINED AND ITS REPORTS PREPARED IN ACCORDANCE WITH ITS PROPOSAL, CLIENT'S ACCEPTANCE THEREOF, THESE GENERAL CONDITIONS AND WITH GENERALLY ACCEPTED PRINCIPLES AND PRACTICES. IN PERFORMING ITS PROFESSIONAL SERVICES, RUBINO ENGINEERING, INC. WILL USE THAT DEGREE OF CARE AND SKILL ORDINARILY EXERCISED UNDER SIMILAR CIRCUMSTANCES BY MEMBERS OF ITS PROFESSION. RUBINO ENGINEERING, INC. MAKES NO WARRANTIES, EITHER EXPRESS OR IMPLIED, IN CONNECTION WITH ITS SERVICES PROVIDED AS SET FORTH IN ITS PROPOSAL, CLIENT'S ACCEPTANCE THEREOF, AND THESE GENERAL CONDITIONS. STATEMENTS MADE IN RUBINO ENGINEERING, INC. REPORTS ARE OPINIONS BASED UPON ENGINEERING JUDGMENT AND ARE NOT TO BE CONSTRUED AS REPRESENTATIONS OF FACT.

SHOULD RUBINO ENGINEERING, INC. OR ANY OF ITS PROFESSIONAL EMPLOYEES BE FOUND TO HAVE BEEN NEGLIGENT IN THE PERFORMANCE OF ITS WORK, OR TO HAVE MADE AND BREACHED ANY EXPRESSED OR IMPLIED WARRANTY, REPRESENTATION OR CONTRACT, CLIENT, ALL PARTIES CLAIMING THROUGH CLIENT AND ALL PARTIES CLAIMING TO HAVE IN ANY WAY RELIED UPON RUBINO ENGINEERING, INC.'S WORK, AGREE THAT THE MAXIMUM AGGREGATE AMOUNT OF THE LIABILITY OF RUBINO ENGINEERING, INC., ITS OFFICERS, EMPLOYEES AND AGENTS SHALL BE LIMITED TO \$10,000.00 OR THE TOTAL AMOUNT OF THE FEE PAID TO RUBINO ENGINEERING, INC. FOR ITS WORK PERFORMED WITH RESPECT TO THE PROJECT, WHICHEVER AMOUNT IS GREATER.

NO ACTION OR CLAIM, WHETHER IN TORT, CONTRACT OR OTHERWISE, MAY BE BROUGHT AGAINST RUBINO ENGINEERING, INC., ARISING FROM OR RELATED TO RUBINO ENGINEERING, INC.'S WORK, MORE THAN TWO (2) YEARS AFTER THE CESSATION OF RUBINO ENGINEERING, INC.'S WORK HEREUNDER.

10. INDEMNITY: To the fullest extent permitted by law, Client and Rubino Engineering, Inc. each agree to indemnify the other party and the other party's officers, directors, partners, employees, and representatives, from and against losses, damages, and judgments arising from claims by third parties, including reasonable attorneys' fees and expenses recoverable under applicable law, but only to the extent they are found to be caused by a negligent act, error, or omission of the indemnifying party or any of the indemnifying party's officers, directors, members, partners, agents, employees, subcontractors, or subconsultants in the performance of services under this Agreement. If claims, losses, damages, and judgments are found to be caused by the joint or concurrent negligence of Client and Rubino Engineering, Inc., they shall be borne by each party in proportion to its negligence.

11. TERMINATION: This Agreement may be terminated by either party upon seven (7) days' prior written notice. In the event of termination, Rubino Engineering, Inc. shall be compensated by Client for all services performed up to and including the termination date, including reimbursable expenses and for the completion of such services and records as are necessary to place Rubino Engineering, Inc.'s files in order and/or protect its professional reputation. Failure of Client to make payments when due shall be cause for suspension of services or, ultimately, termination, unless and until Rubino Engineering Inc. has been paid in full all amounts due for services, expenses and other related changes.

12. DISPUTE RESOLUTION: In the event of a dispute arising out of or relating to this Agreement or the services to be rendered hereunder, the Client and Rubino Engineering, Inc. agree to attempt to resolve such disputes in the following manner: 1) The parties agree to attempt to resolve any and all unsettled claims, counterclaims, disputes and other matters in question through direct negotiations between the appropriate representatives of each party; 2) If such negotiations are not fully successful, the parties agree to submit any and all remaining unsettled claims, counterclaims, disputes and other matters in question to mediation in accordance with the Construction Industry Mediation Rules of the American Arbitration Association, effective as of the date of this Agreement.

13. WITNESS FEES: Rubino Engineering, Inc.'s employees shall not be retained as expert witnesses except by separate written agreement. Client agrees to pay Rubino Engineering, Inc.'s legal expenses, administrative costs and fees pursuant to Rubino Engineering, Inc.'s then current fee schedule for Rubino Engineering, Inc. to respond to any subpoena.

14. NO HIRE: Client agrees not to hire Rubino Engineering, Inc.'s employees except through Rubino Engineering, Inc. In the event Client hires a Rubino Engineering, Inc. employee, Client shall pay Rubino Engineering, Inc. an amount equal to one-half of the employee's annualized salary, with Rubino Engineering, Inc. waiving other remedies it may have.

15. HAZARDOUS MATERIALS: Nothing contained within this agreement shall be construed or interpreted as requiring Rubino Engineering, Inc. to assume the status of an owner, operator, generator, storer, transporter, treater or disposal facility as those terms appear within RCRA, CERCLA, or within any Federal or State statute or regulation governing the generation, transportation, treatment, storage and disposal of pollutants. Client assumes full responsibility for compliance with the provisions of RCRA, CERCLA, and any other Federal or State statute or regulation governing the handling, treatment, storage and disposal of pollutants.

16. PROVISIONS SEVERABLE: The parties have entered into this agreement in good faith and it is the specific intent of the parties that the terms of the General Conditions be enforced as written. In the event any of the provisions of these General Conditions should be found to be unenforceable, it shall be stricken and the remaining provisions shall be enforceable.

17. ENTIRE AGREEMENT: This agreement constitutes the entire understanding of the parties, and there are no representations, warranties or undertakings made other than as set forth herein. This agreement may be amended, modified or terminated only in writing, signed by each of the parties hereto.

Rubino Engineering, Inc.