

Wood Performance Stage Front Elevation

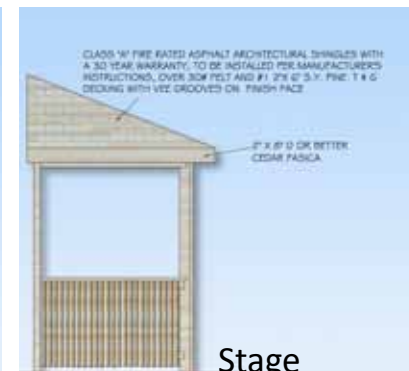

Wood Performance Stage Side Elevation

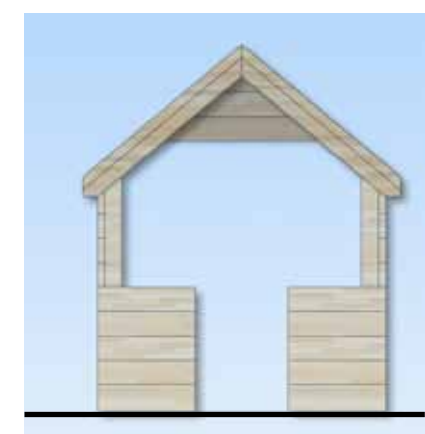

Wood Play House Front Elevation



Play House w/ Chalk Board



Precast Concrete Log Bench



Wheelchair Accessible Table w/ Game Board



Precast Concrete Table w/ Game Board



05.07.2013

Beye Elementary School - Outdoor Classroom Final Concept Plan

Oak Park District 97



© Copyright 2011 these drawings are the intellectual property of C.F.P. CO. and shall not be copied or disclosed to any unauthorized parties in part or its entirety without our written permission, and they shall not be used for construction unless approved by a C.F.P. Representative.

**Structure Erection: Installation of this structure is to be done with a competent supervisor in the construction trades. This supervisor must be capable of reading the drawing(s) & following Cedar Forest Products' installation instructions using good construction practices and procedures. The contractor will be required to shim, cut and make adjustments of fitting for proper building erection.

**Returns: After receipt of materials, the general contractor is responsible for the condition. No merchandise can be returned without written authorization. Merchandise with return authorization must be in saleable condition. A 35% restocking fee will be charged. Merchandise to be returned must be shipped insured and freight prepaid.

**Cedar Forest Products will not be liable for any unauthorized field work purchases to repair/replace/furnish materials. Any purchases must have prior written approval from Cedar Forest Products.

THE FOLLOWING WILL BE THE RESPONSIBILITY OF OTHERS

1. ALL CONSTRUCTION SHOULD MEET STATE & LOCAL BLDG. CODE REQTS.
2. ASSUMED SOIL BEARING CAPACITY = NA P.S.F. ALL FOOTINGS TO BEAR ON UNDISTURBED SOIL.
3. CONSULT WITH A LOCAL REGISTERED STRUCTURAL ENGINEER IF SOIL BEARING CONDITIONS ARE OTHER THAN ABOVE.
4. DESIGN, EXCAVATION AND CONSTRUCTION OF THE STRUCTURE(S) FOUNDATION MUST BE VERIFIED BY A REGISTERED STRUCTURAL ENGINEER.
5. DETERMINE ALL DESIGN LOADS PER LOCAL CODES.

6. CONCRETE TO BE 3,000 P.S.I. COMPRESSIVE STRENGTH IN 28 DAYS.
7. REINFORCING STEEL TO BE A.S.T.M. A-305 DEFORMED.
8. ALL CONSTRUCTION SURVEYING AND FIELD VERIFICATION OF ALL DIMENSIONS.
9. PROVIDE AND INSTALL ALL CONCRETE, REINFORCING STEEL, & ANCHOR BOLTS.
10. UNLOAD ALL TRUCK(S) DELIVERING C.F.P. MATERIALS.
11. ERECTION OF THE STRUCTURE(S).

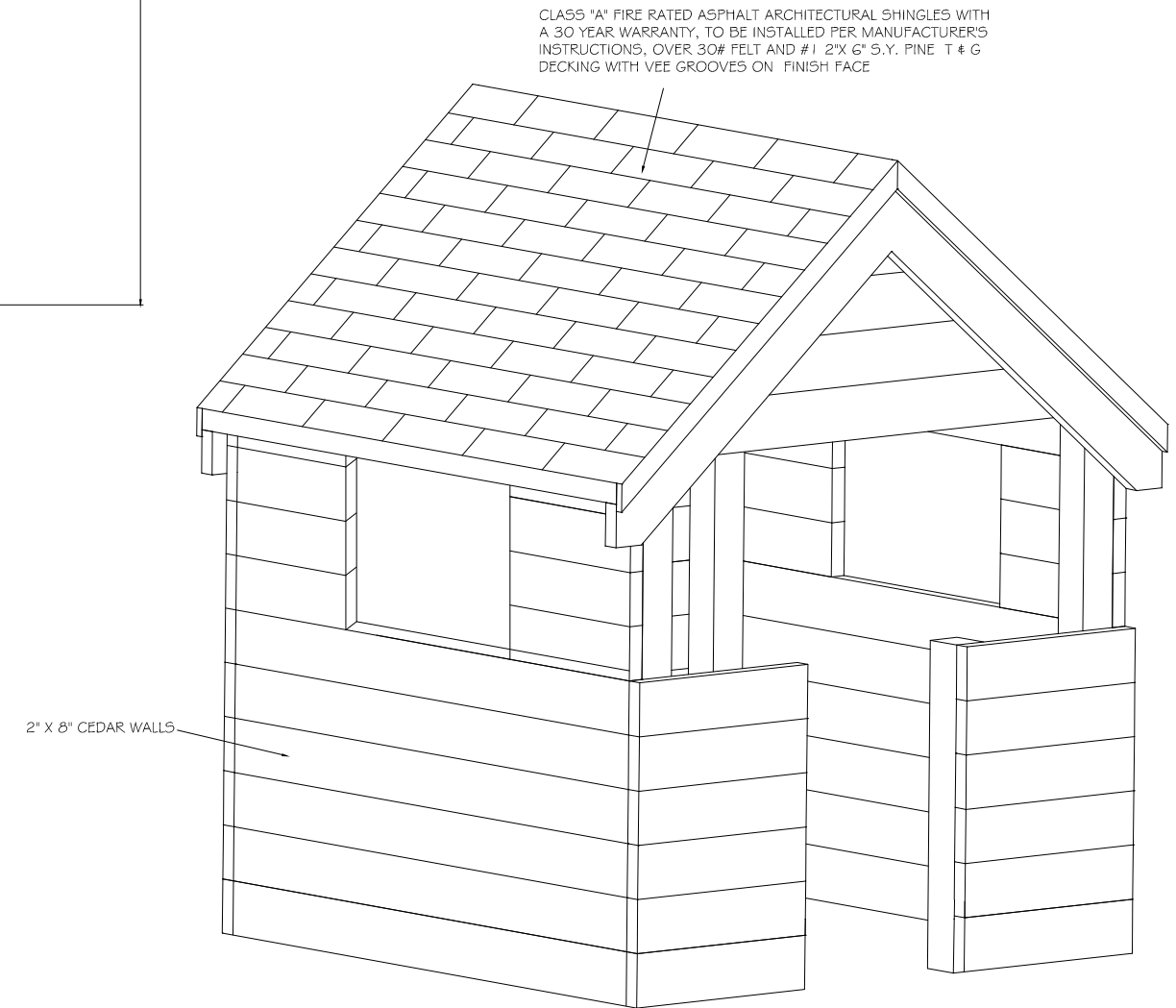
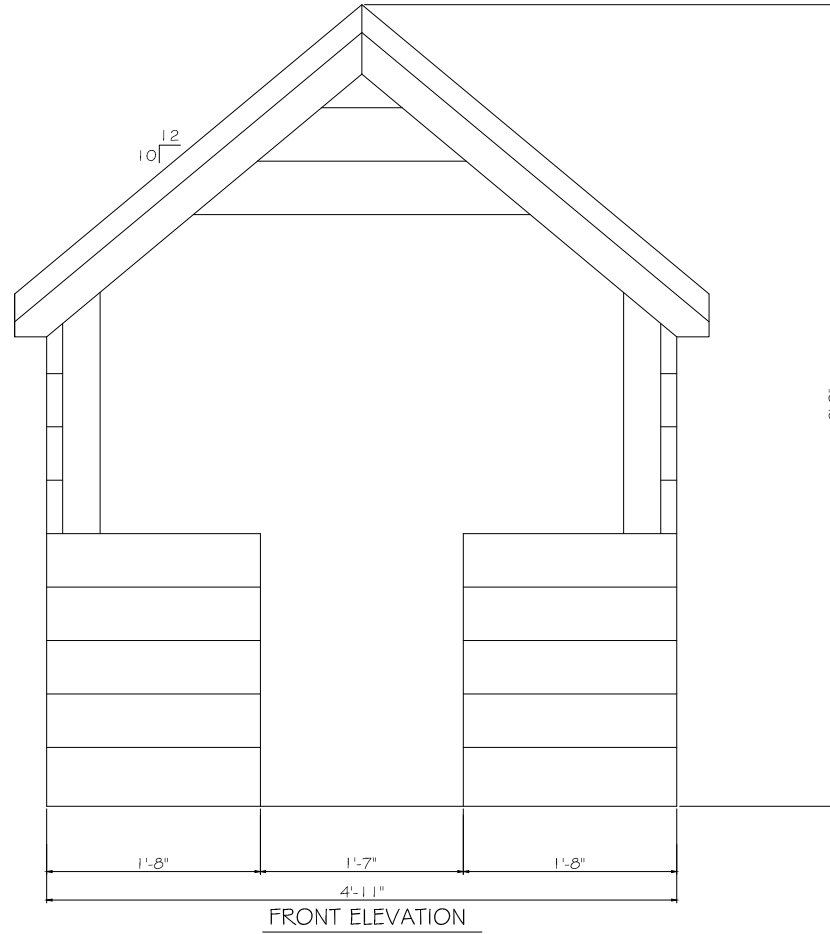
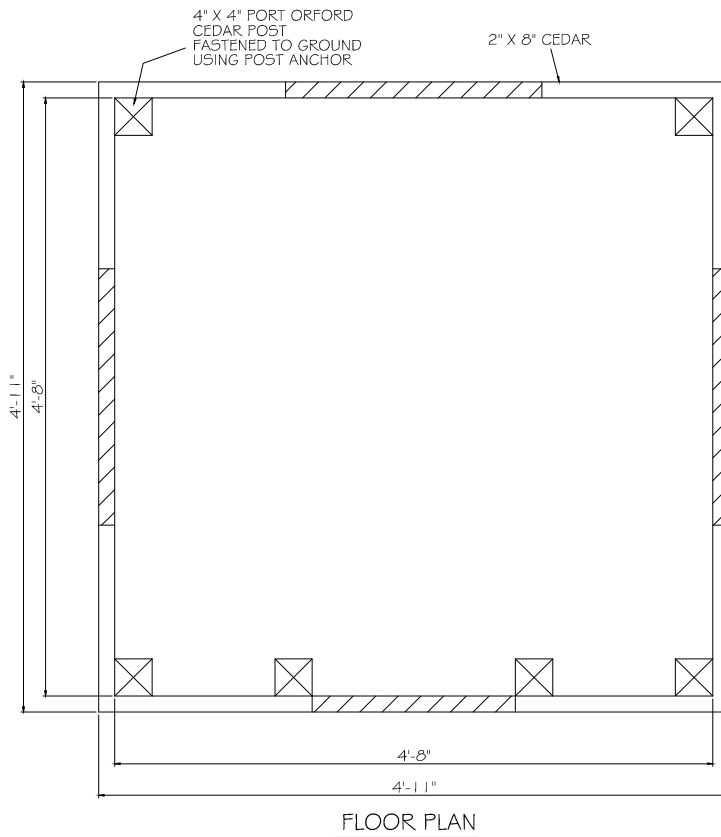

1008 S. DIVISION - BOX 98
 POLO, ILLINOIS 61064
 (815)-946-3994
 (815)-946-2479 FAX
 WWW.CEDARFORESTPRODUCTS.COM

REVIEWED BY:

NF-DENOTES NOT FURNISHED BY CEDAR FOREST PRODUCTS

QTY- 1

PLAY HOUSE

REVISION DATES

DRAWN BY/DATE/JOB#

DEALER NAME:
 CITY/STATE:
 SALESPERSON:

PARK SUPPLY DIRECT
 SUGAR GROVE, IL.
 JENNIFER MENCIAS

OWNER NAME:
 CITY/STATE/ZIP:

REV:
 REV:
 REV:

KLY 4/23/15

PK3481

1 OF 1

© Copyright 2011 these drawings are the intellectual property of C.F.P. CO. and shall not be copied or disclosed to any unauthorized parties in part or its entirety without our written permission, and they shall not be used for construction unless approved by a C.F.P. Representative.

**Structure Erection: Installation of this structure is to be done with a competent supervisor in the construction trades. This supervisor must be capable of reading the drawing(s) & following Cedar Forest Products' installation instructions using good construction practices and procedures. The contractor will be required to shim, cut and make adjustments of fitting for proper building erection.

**Returns: After receipt of materials, the general contractor is responsible for the condition. No merchandise can be returned without written authorization. Merchandise with return authorization must be in saleable condition. A 35% restocking fee will be charged. Merchandise to be returned must be shipped insured and freight prepaid.

**Cedar Forest Products will not be liable for any unauthorized field work purchases to repair/replace/finish materials. Any purchases must have prior written approval from Cedar Forest Products.

THE FOLLOWING WILL BE THE RESPONSIBILITY OF OTHERS:
 1. ALL CONSTRUCTION SHOULD MEET STATE & LOCAL BLDG. CODE REQ'TS.
 2. ASSUMED SOIL BEARING CAPACITY = 1500 P.S.F. ALL FOOTINGS TO BEAR ON UNDISTURBED SOIL.
 3. CONSULT WITH A LOCAL REGISTERED STRUCTURAL ENGINEER IF SOIL BEARING CONDITIONS ARE OTHER THAN ABOVE.
 4. DESIGN, EXCAVATION AND CONSTRUCTION OF THE STRUCTURE(S) FOUNDATION MUST BE VERIFIED BY A REGISTERED STRUCTURAL ENGINEER.
 5. DETERMINE ALL DESIGN LOADS PER LOCAL CODES.

6. CONCRETE TO BE 3,000 P.S.I. COMPRESSIVE STRENGTH IN 28 DAYS.
 7. REINFORCING STEEL TO BE A.S.T.M. A-305 DEFORMED.
 8. ALL CONSTRUCTION SURVEYING AND FIELD VERIFICATION OF ALL DIMENSIONS.
 9. PROVIDE AND INSTALL ALL CONCRETE, REINFORCING STEEL & ANCHOR BOLTS.
 10. UNLOAD ALL TRUCK(S) DELIVERING C.F.P. MATERIALS.
 11. ERECTION OF THE STRUCTURE(S).

DESIGN DATA
 SNOW LOAD= 30 PSF
 DEAD LOAD= 15 PSF
 WIND LOAD= 90 MPH
 NOTE: CUSTOMER TO VERIFY ALL STATE AND LOCAL CODES

NOT FOR CONSTRUCTION

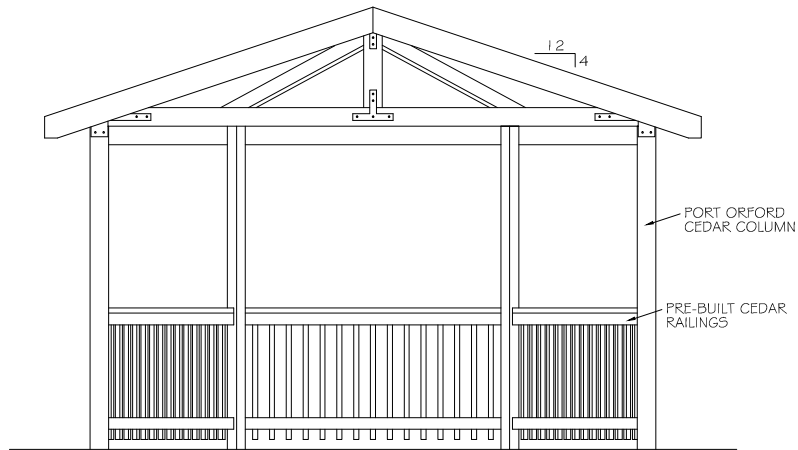

FRONT ELEVATION
 SCALE: 1/2" = 1'-0"

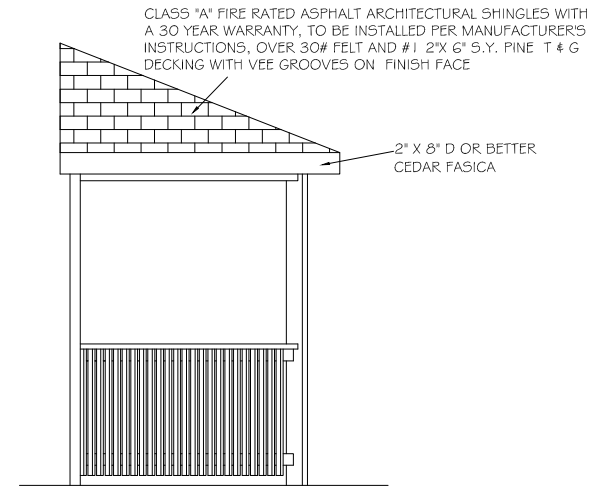

SIDE ELEVATION
 SCALE: 1/2" = 1'-0"

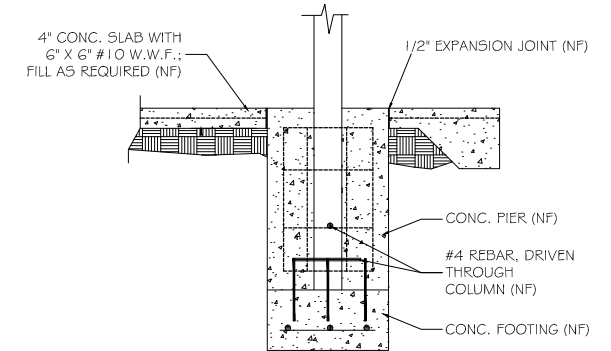

COLUMN CROSS SECTION
 SCALE 3/4" = 1'-0"

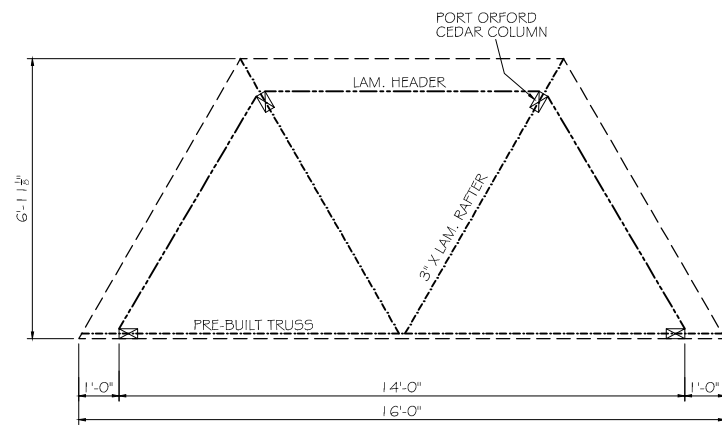

FLOOR PLAN
 SCALE: 1/2" = 1'-0"

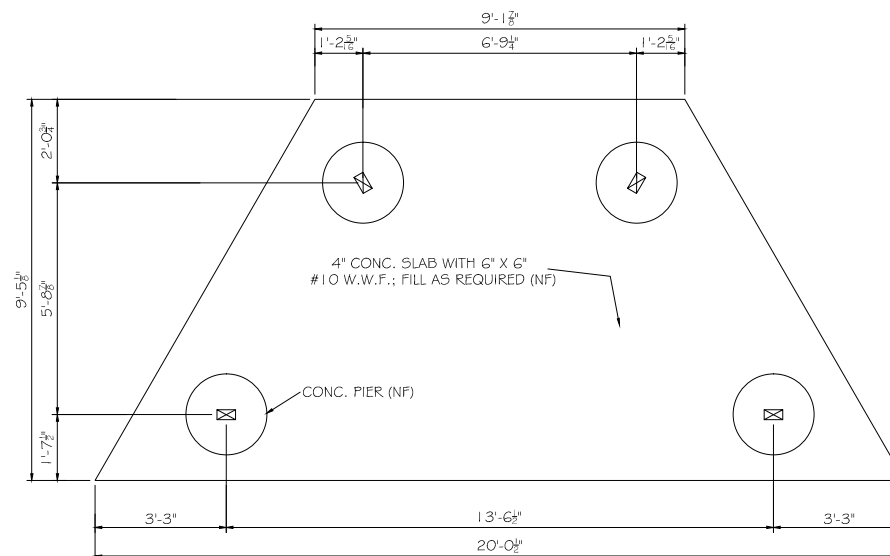

FOUNDATION PLAN
 SCALE: 1/2" = 1'-0"



1008 S. DIVISION - BOX 98
 POLO, ILLINOIS 61064
 (815)-946-3994
 (815)-946-2479 FAX
 WWW.CEDARFORESTPRODUCTS.COM

REVIEWED BY:

NF-DENOTES NOT FURNISHED BY CEDAR FOREST PRODUCTS

QTY- 1

MOD. BAND2

REVISION DATES

DRAWN BY/DATE/JOB#

DEALER NAME:
 CITY/STATE:
 SALESPERSON:

PARK SUPPLY DIRECT
 SUGAR GROVE, IL.
 JENNIFER MENCAS

OWNER NAME:
 CITY/STATE/ZIP:

OAK PARK, IL.

REV: 5/1/13
 REV:
 REV:
 REV:

KLY 4/18/13
PK3470
 1 OF 1