

TRANSPORTATION SUPPLEMENTAL PLAN ADJUSTMENTS 2026-27

| Schools | Area Name and link | Area Description | Students | Stops | Buses | Specific Hazard | What Changed | Action |
|--|--|---|----------|-------|-------|---|--|---|
| Mountainside High School | <i>Mountainside Proposed NTZ 2026</i> | New residential development north of Mountainside High School, west of SW 175th. Includes residences on SW Horsetail Drive and SW Cooper Mountain Lane. | 0 | 0 | 0 | lack of sidewalks | New construction. Addition of sidewalks as part of half street improvements. Addition of pedestrian path connecting Cooper Mountain Lane to SW Alvord | Remove Transportation |
| | <i>Mountainside HS Proposed Hazard North</i> | Area along SW 175th between SW Cooper Mtn Ln and SW Weir Rd | 9 | 5 | 0.2 | Lack of Sidewalks | Review of this area shows it is within 1.5 miles of Mountainside High School, but lacks infrastructure suitable to student pedestrian travel. | Designate as Hazard Zone. Continue transportation service but designate as Supplemental |
| | | | | | | | | |
| Hazeldale Elementary School | <i>Hazeldale Proposed NTZ 2026</i> | Neighborhood south of Hazeldale Elementary, between SW Miller Hill Rd and SW 195th. Includes neighborhood along SW Farmington between 192nd and SW 194th. | 50 | 6 | 1 | Lack of sidewalks along neighborhood outlets (SW Miller Hill and SW 195th). | Sidewalks added - 195th Avenue (FY 2022-24 Pedestrian & Biking Improvement) Washington County, OR | Remove Transportation |
| Kinnaman Elementary School | <i>Kinnaman Proposed NTZ 2026</i> | SW 188th between SW Blanton and SW Kinnaman | 25 | 8 | 0.5 | Lack of sidewalks | Sidewalks added. https://www.washingtoncountyor.gov/lut/projects/188th-avenue | Remove Transportation |
| <u>Raleigh Hills Elementary School</u> | Raleigh Hills Prop NTZ 2026 | Neighborhood immediately south of the school | 3 | 2 | 0.25 | Lack of safe crossing to Raleigh Hills ES | New Traffic Signal at SW Scholls Ferry Road and SW Montclair. Add Crossing Guard | Remove Transportation |

Mountainside HS

Residential development around Mountainside High School continues. New residential construction requires the addition of sidewalks as houses are built. While portions of the proposed area are still under construction, many homes in the proposed area are complete and new sidewalks are in place. New home construction is progressing rapidly, and the network of sidewalks will continue to develop as new home construction is completed. A new staircase connects SW Steens Lane (in the new development) to SW Horsetail Drive and SW Cooper Mountain Lane at SW Hayrick Terrace, creating a pedestrian path to a previously inaccessible neighborhood.

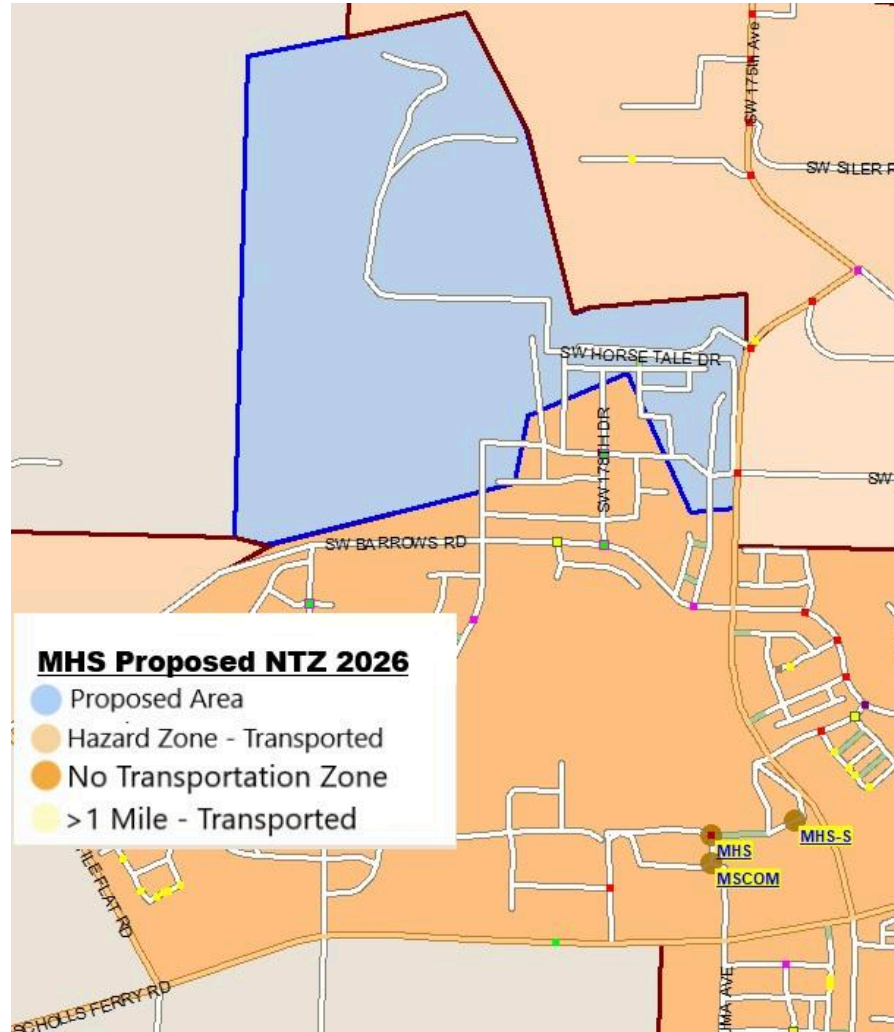





Stairs connecting SW Horsetale Dr
with SW Steens Ln

SW Steens Ln

SW Hayrick Ter



Mountainside High School – New Hazard Zone

When conducting measurements during this year's review of the Mountainside High School attendance area, we noted that the area north of the school between SW High Hill Lane and SW Weird Road had been marked incorrectly as exceeding 1.5 miles from the school. The proposed area falls within 1.5 miles of Mountainside High School. Lack of pedestrian infrastructure on SW 175th precludes students walking from the proposed area to school. The area currently receives bus service based on distance from the school. We propose the area continues to receive transportation service despite falling within 1.5 miles due to hazardous conditions. We propose the addition of this area to the District Supplemental Plan.









Hazeldale Elementary School

The neighborhood along SW Millerglen Drive and SW Bayberry Drive is an established neighborhood that presently receives supplemental transportation service due to a lack of sidewalks on the two outlet streets leading to Hazeldale Elementary School – SW Miller Hill Road and SW 195th.

Residential development on SW Miller Hill Road added sidewalks as part of the half street improvements to the east side of SW Miller Hill Road. Washington County installed sidewalks between the new residential developments to create a continuous sidewalk on SW Miller Hill Road between SW Farmington and SW Wagner (shown in the diagram below.), connecting to existing sidewalk between SW Wagner and SW Cooperhawk Ct.

In 2025, Washington County also constructed sidewalks on the west side of SW 195th between SW Farmington to 7031 SW 195th, connecting to existing sidewalk south of this address. The proposed area now has 2 paths to Hazeldale elementary with sidewalks, eliminating the need for supplemental transportation service.

During this review, we also reviewed SW Farmington (south side) between SW 195th and SW 189th. This area previously received supplemental transportation service due to gaps in pedestrian infrastructure. Improvements were made several years ago addressing these gaps, creating a continuous pedestrian path along SW Farmington consisting of both sidewalks and curbed shoulders. Supplemental transportation was allowed to remain in place until improvements to SW 195th were completed.

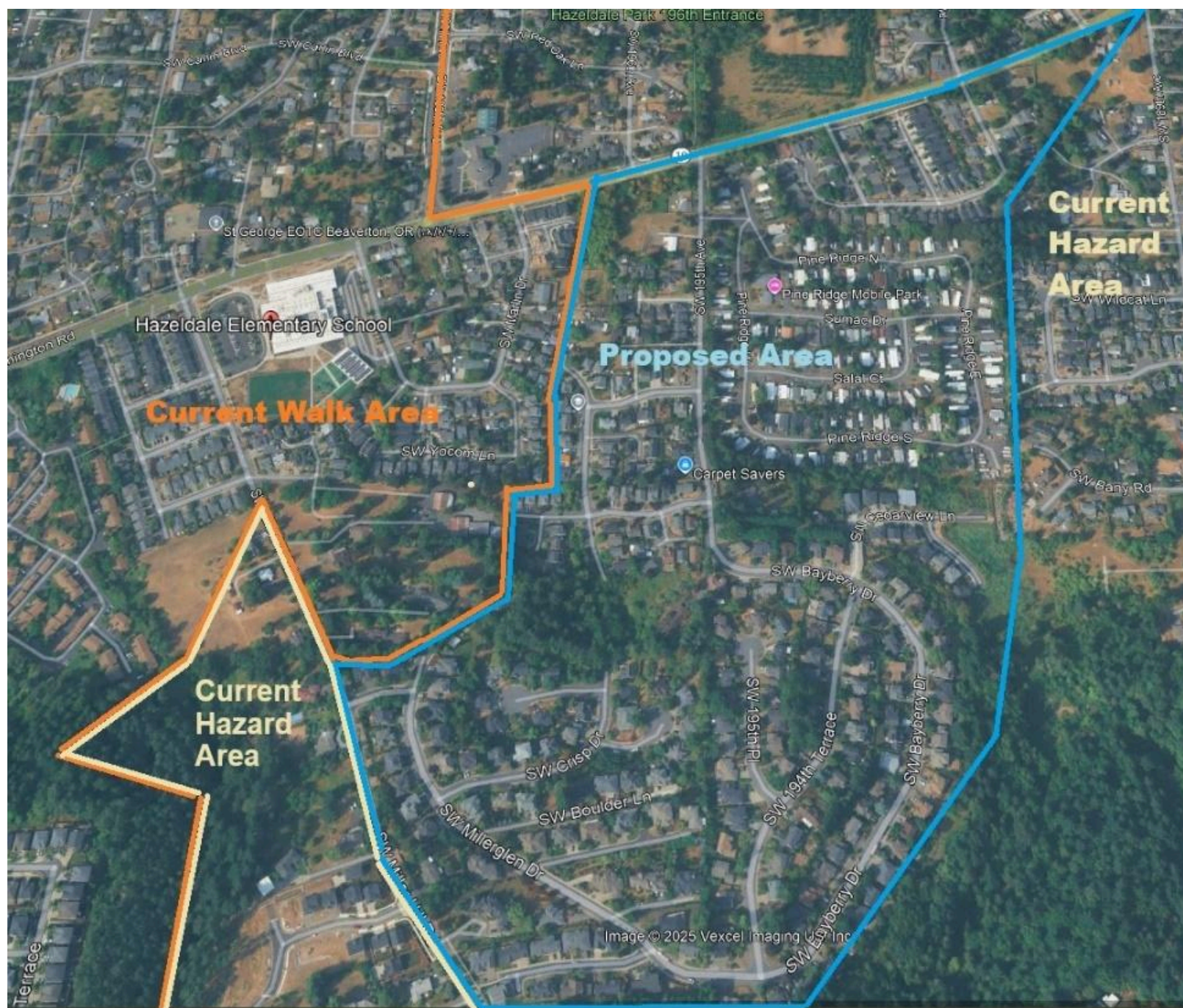

New Sidewalks - SW Miller Hill and SW Lou

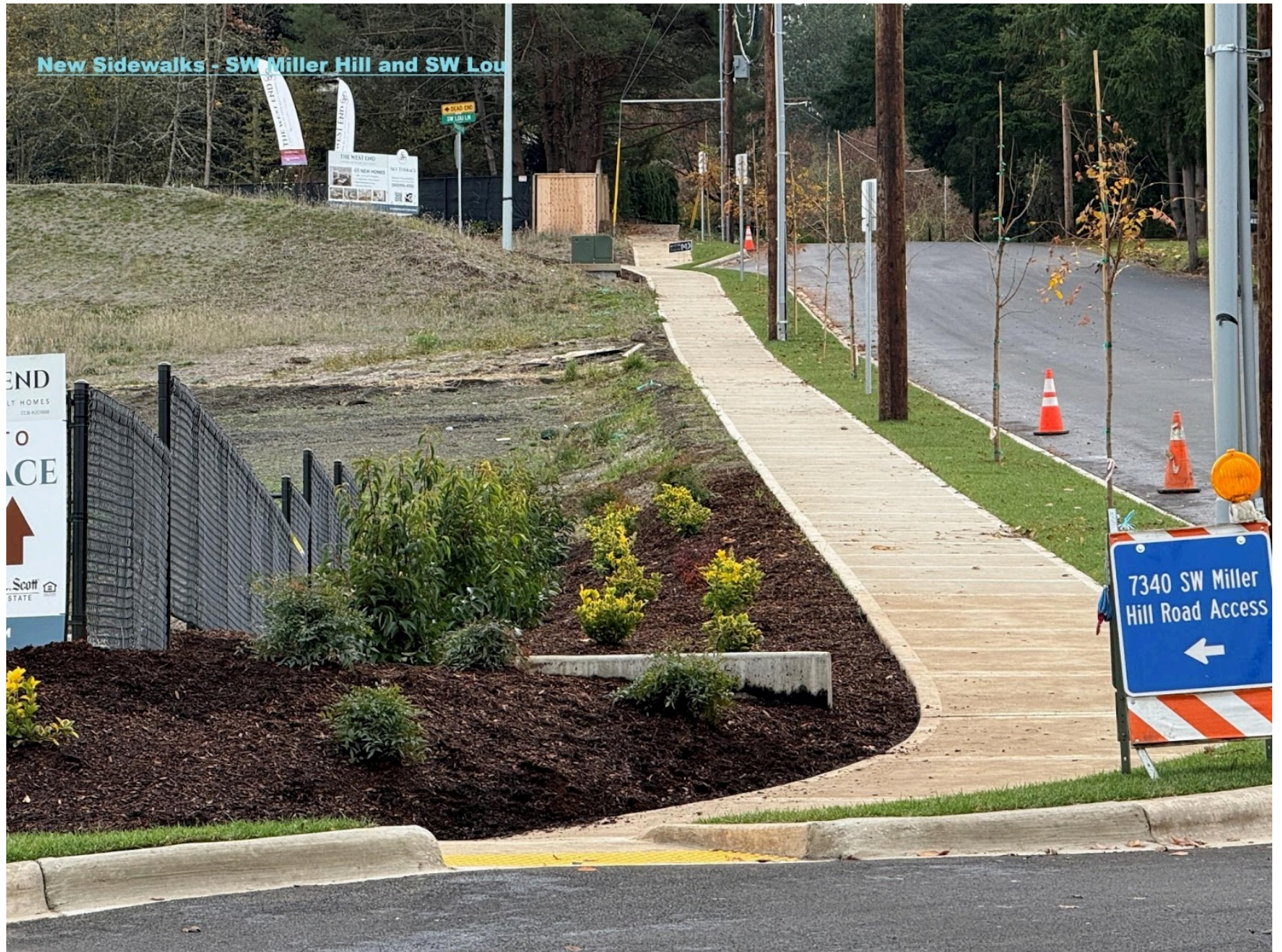

New Sidewalks - SW Miller Hill
@ SW Wagner



**New Sidewalks
connection to existing
sidewalks - SW Miller Hill
near SW Wagner**



**New Sidewalks - SW 195th
@ SW Farmington**



**New Sidewalks - SW 195th
near SW Farmington, (looking
south)**









Kinnaman Elementary School

The proposed area received supplemental transportation service due to gaps in the sidewalk along SW 188th Ave between SW Blanton and SW Kinnaman Rd. SW 188th connects to SW Westword Street, a primary path to Kinnaman Elementary for the proposed area. In 2025, Washington County installed sidewalks to the east side of SW 188th Avenue, providing an appropriate pedestrian path for students to access Kinnaman Elementary School.

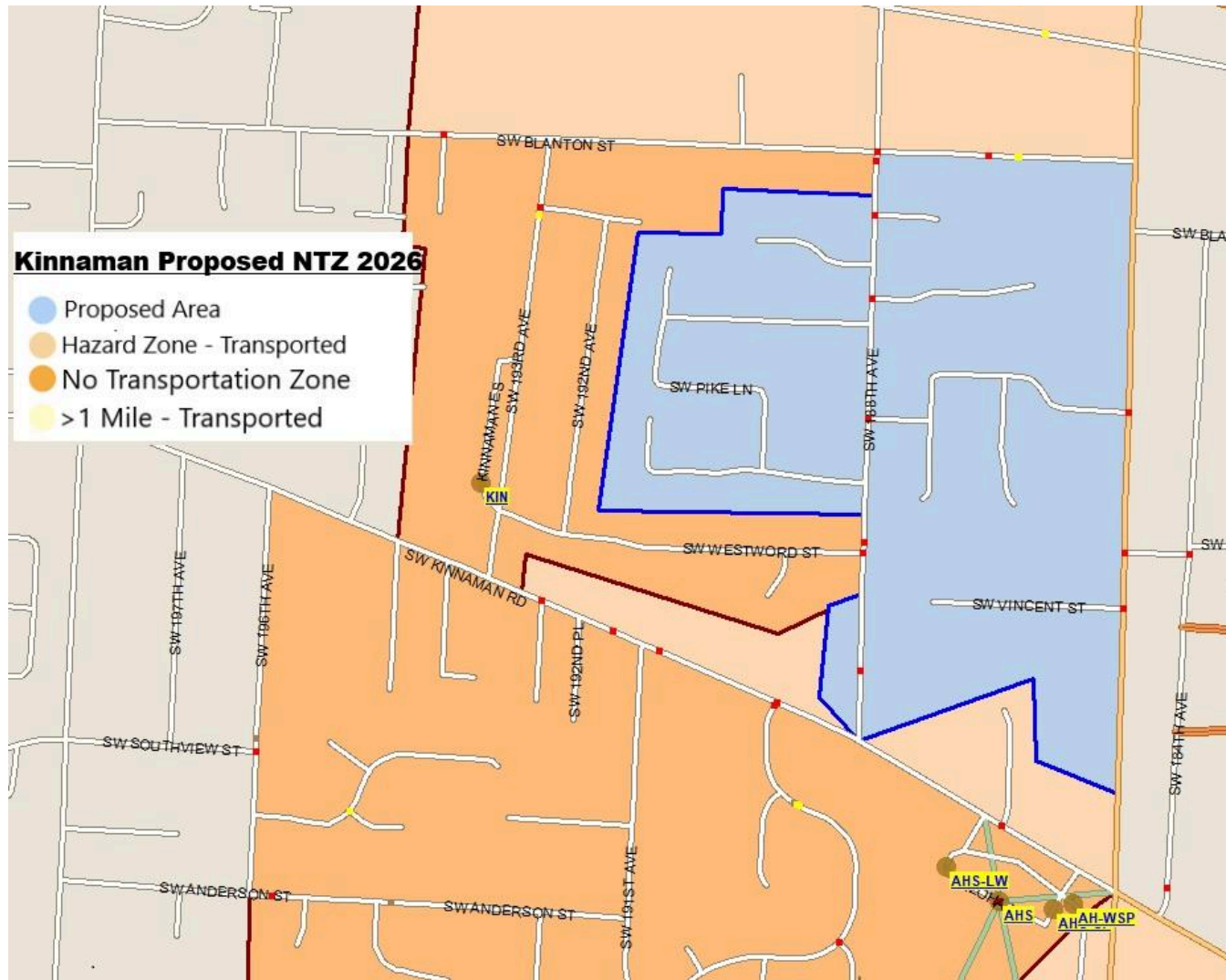

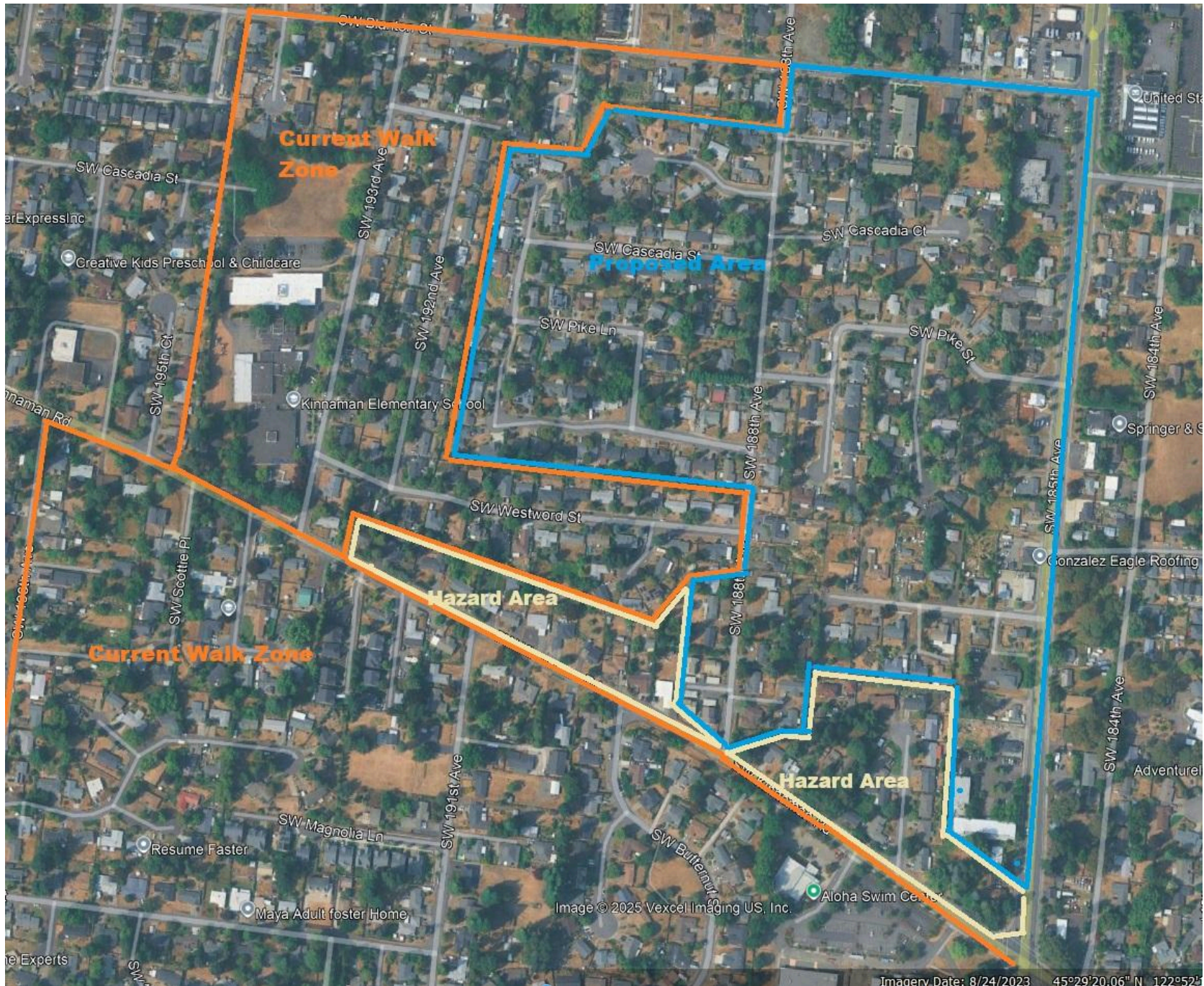

Image © 2025 Vexcel Imaging US, Inc.

Imagery Date: 8/24/2023 45°29'20.06" N 122°52'52.1" W

SW 188th @ SW Shelly

Shelly



SW 188th @ SW Wedgefield Lane

Wedge
field In



SW 188th @ SW Westword St.

Westword



Raleigh Hills Elementary School

The proposed area previously received supplemental transportation service due to the lack of a safe crossing of SW Scholls Ferry. As part of the 2024-2026 rebuild of Raleigh Hills Elementary School, a traffic signal was added to the intersection of SW Scholls Ferry at SW Montclair Drive, lining up with the main entrance to the school. School Zone flashing lights are installed on SW Scholls Ferry, and this intersection has school crossing signage installed. With the addition of a crossing guard, the intersection now meets standards for elementary students to cross, providing access to the neighborhood immediately to the south of the school.

Washington County has planned to infill sidewalks on the north side of SW Scholls Ferry between SW Laurelwood and SW 77th Avenue, where gaps exist, to improve pedestrian access to the area. Sidewalks are not in place yet, but have a scheduled completion date prior to the opening of the school in the Fall of 2026.

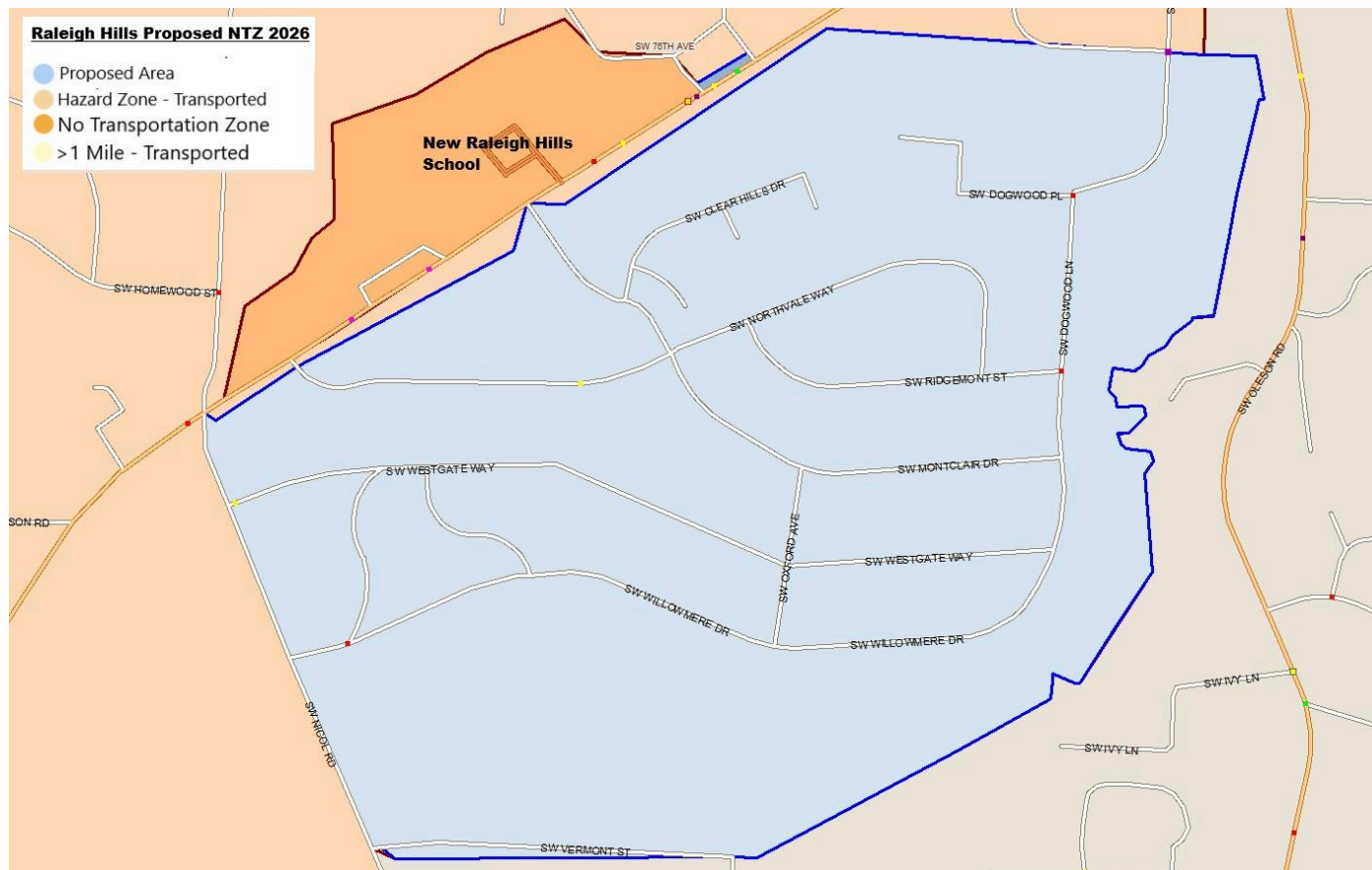

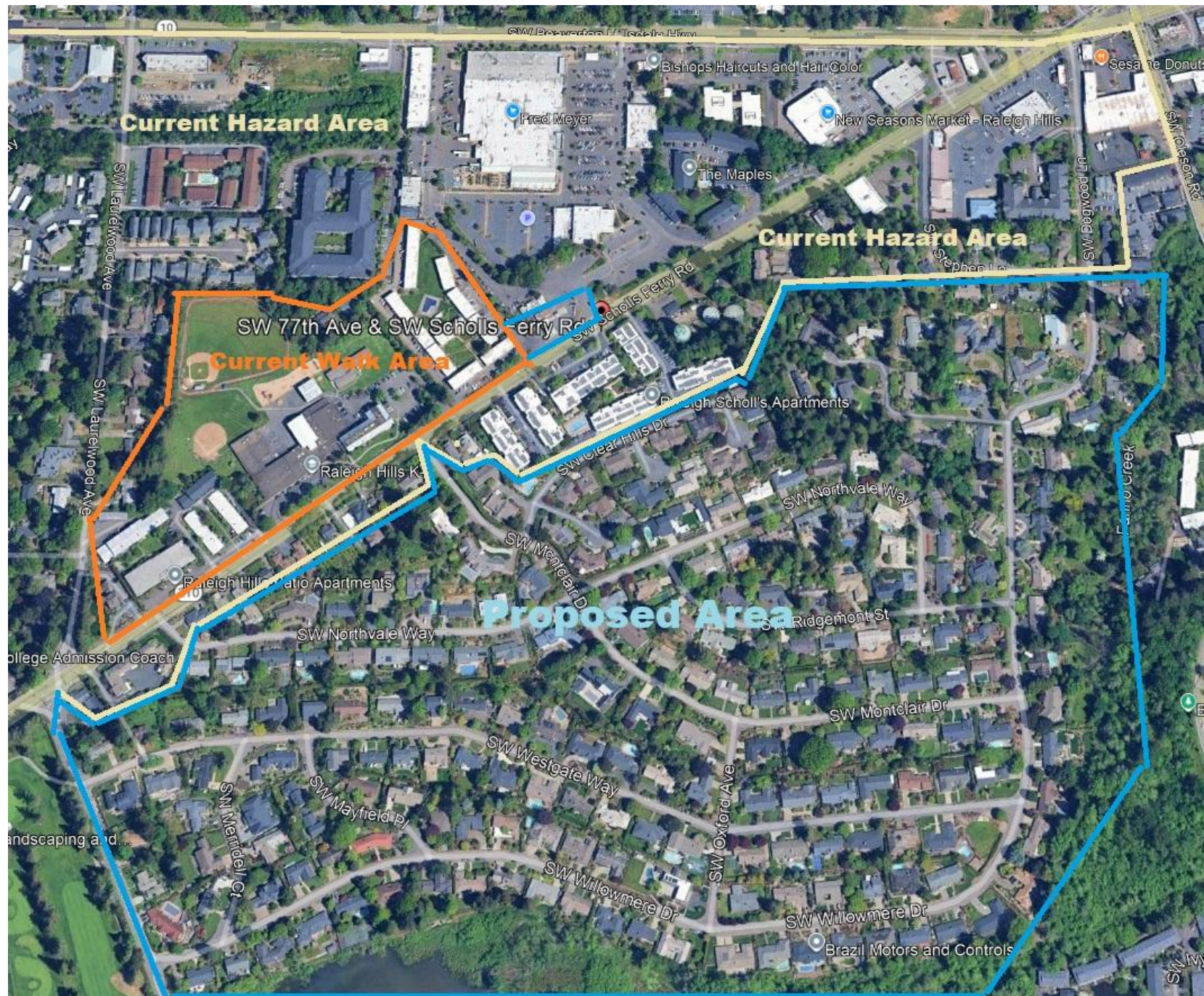



New Signal at SW Montclair and
SW Scholls Ferry



SW Montclair @ SW
Scholls Ferry



**School Zone Flasher - SW Scholls
Ferry - east of the school**



Crossing Guards

The table below summarizes authorized crossing guards as of July 1, 2025:

| Elementary School Name | Crossing Guard Location | # Guard(s) | Hours |
|-------------------------------|--------------------------------------|-------------------|--------------|
| Aloha Huber Park | SW 173rd Avenue & SW Chris Street | 2 | 2.0 |
| Beaver Acres | SW Augusta Lane @ Crosswalk | 1 | 1.0 |
| Beaver Acres | SW 170th Avenue & SW Merlo Rd. | 2 | 2.0 |
| Bethany | NW 174th Avenue and NW Madras Ct | 1 | 1.0 |
| Bethany | NW 174th Avenue and Bethany Drwy | 1 | 1.0 |
| Bonny Slope | NW McDaniel Rd. & NW Parnell Terrace | 2 | 2.0 |
| Bonny Slope | NW McDaniel Rd & NW 119th Avenue | 1 | 1.0 |
| Cedar Mill | NW Cornell Rd & NW 102nd Avenue | 2 | 2.0 |
| Chehalem | SW Davis Rd and SW 155th Avenue | 1 | 1.0 |
| Chehalem | SW Village Ln and SW Village Circle | 1 | 1.0 |
| Chehalem | SW 160th Avenue and SW Village Lane | 1 | 2.0 |
| Cooper Mountain | SW 170th Avenue and SW Rigert Rd | 1 | 1.5 |
| Cooper Mountain | SW 170th Avenue and SW Bany Rd. | 2 | 2.0 |
| Elmonica | SW 170th Avenue and SW Lisa Street | 1 | 1.0 |
| Elmonica | SW 170th Avenue and SW 173rd Avenue | 1 | 2.0 |
| Errol Hassel | SW Bany Rd and SW 180th Terrace | 1 | 1.0 |
| Errol Hassel | SW 179th Avenue and SW Bany Rd | 1 | 1.0 |
| Findley | NW Saltzman Rd. & NW Thompson Rd | 4 | 4.0 |
| Fir Grove | SW Menlo Dr. and SW Allen Blvd | 1 | 2.0 |
| Fir Grove | SW Wilson and SW 20th St | 1 | 1.0 |
| Greenway | SW Downing Drive and School Entrance | 1 | 1.0 |
| Greenway | SW Greenway Blvd. & SW Parkview Loop | 1 | 2.0 |
| Greenway | SW 125TH Avenue & Walking Trail | 1 | 2.0 |
| Hazeldale | SW Farmington Crosswalk | 1 | 1.0 |
| Hazeldale | SW Miller Hill Rd & SW Lucas Oaks Ln | 1 | 1.0 |

| Elementary School Name | Crossing Guard Location | # Guard(s) | Hours | |
|------------------------|---|------------|------------|--------------------|
| Hazeldale | SW Marlin Dr. and Farmington Rd | 1 | 1.0 | |
| Hiteon | SW Brockman Street & SW Bridletrail Ave | 1 | 1.5 | |
| Hiteon | SW Davies Rd. & SW Singletree Dr. | 1 | 1.5 | |
| Hiteon | SW Brockman Street & SW Davies Rd. | 1 | 1.5 | |
| Hiteon | SW Singletree Dr & SW 135 Avenue | 1 | 1.5 | |
| Jacob Wismer | NW Wendy Lane & NW Crady Lane | 1 | 1.5 | |
| Jacob Wismer | NW Skycrest Parkway & NW Crady Lane | 1 | 1.5 | |
| Jacob Wismer | NW Kaiser Rd and NW Laidlaw Rd | 1 | 1.5 | |
| Kinnaman | SW Kinnaman and 193rd | 1 | 1.0 | |
| Kinnaman | 193rd Avenue and SW Westword St. | 1 | 1.0 | |
| McKay | SW Scholls Ferry Rd and Marjorie Lane | 2 | 2.0 | |
| Montclair | SW Vermont and SW Oleson Rd | 2 | 3.0 | |
| Nancy Ryles | SW Cormorant Sr & SW 160th Avenue | 1 | 1.5 | |
| Nancy Ryles | SW 160th Avenue & SW 155th Avenue | 1 | 1.5 | |
| Oak Hills | NW 153rd Avenue & NW Norwich Street | 2 | 2.0 | |
| Oak Hills | NW Norwich Street & NW Norwich Circle | 1 | 1.0 | |
| Oak Hills | NW Bethany Blvd. & NW Oak Hills Dr | 2 | 4.0 | |
| Raleigh Hills | SW Scholls Ferry Rd and SW Montclair | 1 | 1.0 | (New 26/27) |
| Raleigh Park | SW Ridgewood Avenue & SW Pineridge Ct | 2 | 2.0 | |
| Sato | NW Ridgeline St. and NW Kaiser Rd. | 1 | 2.0 | |
| Sato | NW Ridgeline Street & NW 157th Terrace | 1 | 1.0 | |
| Scholls Heights | SW Loon Drive & SW Fulmar Terrace | 1 | 1.0 | |
| Scholls Heights | SW Loon & Barrows | 1 | 1.0 | |
| Scholls Heights | SW Loon Drive & School Entrance (3 lane) | 1 | 1.0 | |
| Sexton Mountain | SW 155th Avenue & SW Sexton Mountain Dr | 2 | 2.0 | |
| Sexton Mountain | SW 155th Avenue & SW Rigert Rd. | 1 | 1.5 | |
| Sexton Mountain | SW Rigert Rd & SW 158th Place | 1 | 1.5 | |
| Springville | NW Joss Avenue and NW Milcliff Street | 1 | 1.0 | |
| Springville | NW Joss Avenue and NW Rossetta Street | 1 | 1.0 | |

| Elementary School Name | Crossing Guard Location | # Guard(s) | Hours |
|-------------------------------|---------------------------------------|-------------------|--------------|
| Terra Linda | NW 143rd at the Terra Linda Driveway | 1 | 1.0 |
| Vose | SW Denny Rd & SW King Blvd | 1 | 2.0 |
| Vose | SW Denny Rd & SW Lombard Avenue | 1 | 2.0 |
| West TV | SW 90th Ave & SW Leahy Rd | 1 | 2.0 |
| West TV | SW Leahy Rd and SW 88th Avenue (West) | 2 | 2.0 |
| | | 74 | 92 |

| Middle School Name | Crossing Guard Location | # Guard(s) | Hours |
|---------------------------|-----------------------------------|-------------------|--------------|
| Cedar Park | SW Cedar Hills & SW Park Way | 1 | 1.0 |
| Conestoga | SW Conestoga dr & SW Lookout Terr | 1 | 1.0 |
| Conestoga | 125th & Conestoga | 1 | 1.0 |
| Stoller | Laidlaw & Kaiser | 1 | 1.0 |
| Stoller | NW Kaiser Rd & NW Wismer Dr | 1 | 1.0 |
| Stoller | Laidlaw & Bethany | 1 | 1.0 |
| Mountain View | SW Farmington Rd & Plaza Center | 1 | 1.0 |
| Mountain View | 170th and Farmington | 1 | 1.0 |
| Mountain View | 170th and Oak | 1 | 1.0 |
| Highland Park | SW Wilson Ave & Sw Allen Blvd | 1 | 1.0 |
| Tumwater | NW Barnes and NW 118th | 1 | 1.0 |
| Tumwater | NW 118th & NW Holly Springs | 1 | 1.0 |
| | | 12 | 12 |