



ALEDO ISD BOARD MEETING TEMPLATE

MEETING DATE: June 19, 2023

AGENDA ITEM: Consider Approval of Purchase of School Bus Order with 2023 Bond Funds

PRESENTER: Earl Husfeld, Chief Financial Officer

BACKGROUND INFORMATION:

- Per Board Policy CH (Local), any single, budgeted purchase of goods or services that costs \$50,000.00 or more, regardless of whether the goods or services are competitively purchased, shall require Board approval before a transaction may take place.
- As discussed with you during the May 15, 2023 board meeting, \$4,500,000.00 was included in the 2023 Bond Program for the purchase of school buses.
- Based on current replacement needs and potential additional bus routes due to continued student growth, we are proposing the following purchases:
 - Two (2) regular, 77-passenger buses (diesel)
 - Six (6) regular, 77-passenger buses (gas)
 - Three (3) special needs, 18-passenger buses with lifts (gas)
 - Three (3) special needs, 14-passenger buses without lifts (gas)
- To ensure the best pricing and value, the District utilized the TASB BuyBoard cooperative purchasing method to obtain the proposals on the following pages from Longhorn Bus Sales, LLC and Rush Truck Centers/Rush Bus Centers.
- The projected delivery date of the two (2) diesel buses is within 30 days, while the delivery date for the remaining buses is 120 days to 180 days after receipt of the order.

FISCAL INFORMATION:

The purchase cost of buses in the amount of \$1,836,864.00 will be paid with 2023 Bond Program funds.

ATTACHMENTS:

Longhorn Bus Sales, LLC Proposal and Rush Truck Centers/Rush Bus Centers Customer Proposal Letters

ADMINISTRATIVE RECOMMENDATION:

The Administration recommends the Board of Trustees approve the proposals submitted by Longhorn Bus Sales, LLC and Rush Truck Centers/Rush Bus Centers in the amount of \$1,836,864.00 for the purchase of 14 school buses as presented.



Aledo I.S.D.

Date: May 23, 2023

Body Manufacturer: IC Corp	Model: C3411 Conventional ("2024")
Chassis Manufacturer: IC Corp	Model: PB105 ("2024")
Capacity: 77 Passengers	Number of units: 2
Price/Unit: \$138,265.00	TOTAL: \$276,530.00

Prices are good 30 days from date of this proposal.

Standard Body Specifications	Chassis Specifications
78" headroom standard	Engine: Cummins ISB 6.7
13 rows of 39" seats 3pt (RT)	Horsepower: 240
12 rows of 39" and 1 row 26" seat 3pt (LT)	Steering: Power, Tilting
National high back air suspension driver's seat	Power Source: 12 VDC
Windshield wipers, cowl mounted	Torque: 560 lb-ft
First aid kit and body fluid clean-up kit, state spec	Wheelbase: 276"
Full insulation (roof & sides)	Alternator: 325 amp
Body undercoating, fire resistant	Transmission: Allison 2500
Fire extinguisher	Brakes: Full air
Rubber flooring throughout (black)	Front Axle: 10,000#
Safety triangles	Rear Axle: 21,000#
Aluminum aisle strips	Tires: 11R22.5 LRH AH37
90,000 BTU heater with defroster	Fuel Tank: 100 Gallon with barrier
School bus yellow paint	Battery System: (3) 12 volt 2850 CCA
Two full rows interior dome lights	Air-Ride Suspension
Rear view mirror inside (6 x 30)	Warning Buzzers
Rosco cross over mirrors (with mini hawk-eye)	Auto. Slack Adjusters
Rear view mirrors "Roscoe" (black, motorized)	
Tail pipe, horizontal, exits left side through bumper	
Handle, assist, entrance door, outside entrance	
Flasher system, 8 warning lights, red lights active with door open	
Specialty roof hatches (2)	
Warning light LED strobing type	
State spec LED light pkg.	

Longhorn Bus Sales

LHB VIN: RB384442,
RB399771

9100 N. Loop East, Houston, Texas 77029
Phone: (713) 631-9306

LHB PO: 22-143
and 22-145

Body Options Included	Chassis Options Included
Interior paint - (white) Reflective material Entry door (air), outward opening White roof Sub floor 5/8" 5-ply plywood sub floor Air stop arms Four emergency E/E windows, vertical hinge Strobe light Monitor, post trip inspection Light, exterior, check, pre-trip 84,500 BTU rear heater Drivers area defrost fan (left) AM/FM/USB Input/PA system Speakers (6) mounted in light bar Collision mitigation PDI DOT inspection Lettering (ALED0 I.S.D.) Defrost kit Govern speed set at 65mph Weigh bus Air conditioning 136K BTU (2 bulkheads, 1 mid-shift and drivers dash) (Bergstrom) REI 8 camera system 2-way radio	Bendix 4-channel ABS brake system Daytime running lights Throttle (electric) Cruise control Seatbelt cutter Warranty towing: 24 months/Unlimited miles to nearest IC bus dealer

Both body and chassis specifications meet or exceed Texas School Bus Specification # 070-SB-16 for 2018.

Authorized Signature_____

All stock buses are subject to prior sale.

Buy Board fee not included. If purchasing through Buy Board, and additional \$800.00 must be applied to purchase order (fee is per purchase order not per bus). Longhorn Buy Board number 630-20.

Estimated delivery is 60 -180 days from receipt of PO (dependent on whether bus is built or scheduled to build). Longhorn Bus Sales will not be held responsible for material shortages or delays due to the global COVID-19 pandemic or any other reasons outside our control of the represented OEMs (IC Corp) or third-party vendors used to complete a customers' bus equipment. A bus may be delivered without third-party products (i.e., A/C, GPS, two-way radios, camera surveillance, etc.) and will be installed when available. These shortages will not hold up invoicing of payments for delivered goods.

Longhorn Bus Sales

LHB VIN: RB384442,
RB399771

9100 N. Loop East, Houston, Texas 77029
Phone: (713) 631-9306

LHB PO: 22-143
and 22-145



PLBT	Length	Capacity	Chassis	Wheelbase
BBCV	3507	77	BB-BBCV	280.0

Quoted To: Aledo Isd
1008 Bailey Ranch Rd
Aledo TX 76008

Quantity	Base Model	Description
6	BBCV 3507	B.B. CONVENTIONAL
Quote Id:	223277	Standard Options
1	00198-02	LATCH,LOCKING,DOOR BATTERY CMPT
1	00254	STEPWELL, NATL STDS,1990
1	00374-01	RETAINER REAR EMERG DOOR
1	00984	PLYWOOD FLOOR SCREWED DOWN
1	01485-07	INSULATION,BODY,FIBERGLASS
1	01507-04	HEADLINING,SOLID,DRVS/1ST ACOUSTIC
1	01561	EMERGENCY DOOR ARROWS
1	01922-02	DAYTIME RUN LGTS,W/ P/BRAKE DEACTIVATE
1	02230	DOOR SWITCH,STEPWELL LIGHT
1	02324	EXTERIOR SOLID NSBY
1	02449-12	GALVALUME I/S PNL,FULL HEM,TEXTURIZED
1	03183-01	VISOR,ACRYLIC,LEFT SIDE,ADJUSTABLE
1	03288	4 PC FLAT SHADED W/S
1	06266-01	UNDERCOAT,MODIFIED WAX,PREMIUM
1	30001	ACCESSORY POWER SOCKET W/CAP,BATTERY
1	30056-18	HOSE,HTR,EPDM,W/CT CLAMPS
1	30102-15	LIGHTS,CL/MK,LED,2 AMBER,2 RED
1	30103-10	LIGHTS,ID,GROMMET MOUNT,LED
1	30105-10	LIGHTS,MKR,LED,INTERMEDIATE
1	30109-01	PRE-TRIP EXTERIOR LIGHT TEST
1	30151-01	LIGHTS,DOME,15 CANDLEPOWER
1	30158-07	DOME,SINGLE SWITCH CONTROL
1	30210-01	SWITCH,W/L MASTER,LOC,LH
1	30210-03	SWITCH,W/L START,LOC,LH
1	30210-09	LIGHTS,PILOT,W/L SYSTEM,LOC,LH
1	30211-03	CONTROLS,CONFIG,W/L,OPT #3,8-LGT,LH
1	30225-01	SWITCH,W/L START,MANUAL
1	30228-02	INDICATOR,W/L SYSTEM,AMBER/RED
1	30316-01	WIRING,W/L SYSTEM,14 GA
1	30321-01	LIGHT,SWITCH PANEL,CHASSIS CTRL
1	30331-01	CIRCUIT PROTECTION,FUSES
1	30386-05	PAINT,CHASSIS,GRILLE,SURROUND SILVER,CV
1	30400-01	PAINT, INTERIOR, ASTRO WHITE
1	30430-02	VINYL,REFL,RR EMER DR YELLOW,3M
1	30456-02	MIRROR,REARVIEW,INT 6X30

1	30484-17	MIRROR,CROSSVIEW,EYE-MAX LP
1	30529-02	3" REFLECTOR,STANDARD,3M DIA GRADE
1	30945-12	BODY CONSTRUCTION FM/CMVSS 221
1	30960-06	STEPWELL, GALVANIZED
1	30977-02	DOOR,ENTRANCE,OUTWARD OPENING
1	31015-02	DOOR,EMERGENCY,REAR,2 WINDOW
1	31024-02	TRIM,AISLE,ALUMINUM
1	31049-01	HANDRAIL,ENT DR,BARRIER 3.25 - 5.25
1	31114-01	END CAP,RUB RAIL,STAMPED STEEL
1	31156-01	LIGHT,STEPWELL,15 CANDLE POWER
1	31166-01	MARKER LGT CONTROL,STEPWELL LGT
1	31201-03	BUZZER,REAR EMERG DOOR
1	40048-02	LUBRICATION,OIL,PETROLEUM,AXLE
1	40086-04	BUMPER,REAR,STEEL
1	40088-06	BUMPER,FRONT,STEEL 15IN
1	40097-04	COLUMN,STEER,TILT/TELESCOPE,DOUG AUTOTEC
1	40098-01	CRUISE CONTROL
1	40280-04	GAUGE,SPEEDOMETER, MILES
1	40356-13	TIRE,KUMHO,11R22.5,LRH,KRS12E
1	40390-14	BALANCE FRONT WHEELS
1	40440-23	WHEELS,STEEL,8.25X22.5,BLK,5HH

Quote Id:	223277	Optional Features
-----------	--------	-------------------

----- CHASSIS -----

1	30058-05	PUMP,HEATER WATER
1	40000-12	AXLE,STEER,HENDRICKSON NXT,12000 LB
1	40004-19	SUSP,SPRG,FRT,SOFTEK,LEAF&BIT,10000
1	40005-06*	SUSPENSION,AIR,REAR,HENDRICKSON,23.5K
1	40018-56	AXLE,REAR,23K LBS,5.29
1	40052-03	ADJ,SLK,AUTO,MERITOR
1	40053-03	CHAMBERS,BRAKE,AIR,WABCO
1	40070-06	BRAKES,AIR,MERITOR,5"FRT/7"RR
1	40076-01	BRAKES,ANTI-LOCK(ABS),AIR
1	40081-16	VALVE,DRAIN,AUTO,DV-2,AIR WET TANK
1	40081-19	DRYER,AIR,BENDIX AD-IP
1	40085-01	LIFTING REINFORCEMENT,BUMPER
1	40108-04	HOSE,COOLANT,RUB,PREM,W/CONST TRQ CLAMP
1	40111-12	FLUID,TRANSMISSION
1	40111-15	FLUID,ANTIFREEZE,POAT,YELLOW,-34F
1	40134-08	ALTERNATOR,LEECE-NEV,BRUSHLESS,280 AMP
1	40141-04	BATTERY COMPARTMENT,ROLLER TRAY,CHAS MTD
1	40142-06	BATTERIES,GROUP 31,THREE
1	40166-03*	ENGINE,7.3L. FORD,GASOLINE
1	40171-07	GOVERNOR,ROAD SPEED,65 MPH
1	40212-02	CALIBRATION,ENGINE,GAS,FORD,2023
1	40213-05*	ENGINE EMISSION CONTROL,EPA /CARB 2022
1	40215-19	EXHAUST,PRIMARY,7.3L,FORD ENGINE
1	40216-02	T/PIPE,THROUGH BUMPER
1	40247-05	FUEL SYS,GAS,100 GL,BFR,RH FILL,ORVR
1	40411-01	TOW HOOKS, FRONT
1	40411-02	TOW HOOKS, REAR
1	40433-04	TRANSMISSION,FORD,6R140,6 SPD,7.3L
1	40452-10	WHEELBASE,280 INCH

----- BODY -----

1	00219-01	SLIDING BOLT VANDAL LOCK - RCED
1	00505-05	FUEL TANK DOOR,SPRING-LOADED,LOCKING
1	00989-07	FLOOR,PLYWOOD,5/8 BB,MARINE GRADE
1	01485-04	INSULATION,BODY,FIBERGLASS,ADDITIONAL
1	01485-05	INSULATION,BOW CAVITY,FIBERGLASS
1	01502-03	INSULATED DRIVERS AREA,FIREWALL
1	02380-01	PANEL,SIDE, 16 GA, 16 1/4 SKIRT
1	02683	EXTEND SEAT RAIL
1	03110	GRIP HANDLES
1	03110-01	STEP,COWL,FOLDING
1	03470-12	77 IN HEADROOM CONVENTIONAL
1	30008-10	PACKAGE,A/C CHASSIS PREP, FORD
2	30030-29	VENT,ADVANTAGE,STANDARD
1	30060-21	HEATER,80K,LH,REAR,F/M
1	30295-07	LOCATION,STOP ARM,DUAL
1	30296-15	S/ARM,AIR,H/I REFL,LED CLUSTER,DUAL
1	30481-01	MIRROR,REARVIEW,REMOTE CONTROL
1	30483-28	MIRROR,ROSCO,ACCUSTYLE,8X17,DETENT
1	30757-28	CERTIFICATION,COLORADO RACK
1	30797-01	ARMREST,RH,DRIVER,SEAT,NATIONAL
1	30888-01	COMPARTMENT,ELECTRICAL,SKIRT MTD
1	30905-05	CONSOLE MOUNT,ARM REST
1	30978-04	DOOR CONTROL,AIR PWR,MOM SW,2-POS
1	30981-03	LOCK,SECURITY,ENT DOOR
1	31026-01	STEPTREAD,VINYL,STUDDDED
1	31027-02	STEPTREAD,VINYL,GRAY
1	31185-04	GLASS,RR EMER DR,UPR,DK TINT,LAM
1	31187-04	GLASS,REAR VISION,DK TINT,LAM
1	31188-03	GLASS,ENT DR,LOWER,TINT,LAM
1	31189-03	GLASS,ENT DR,UPPER,TINT,LAM
4	31193-23	WINDOW,S/S,P/O,12",LAM,TINT,BLK
1	31200-48	WDO ASSY,DRVR,GREEN TINT,LAM,BLK
22	31202-23	WINDOW,S/S,12",LAM,TINT,BLK

----- ELECTRICAL -----

1	02656	3",REFLECTOR,BBCV FRONT BOW
2	30029-01	WIRING,VENT,ROOF HATCH,BUZZER
1	30057-02	SWITCH,NOISE SUPPRESSION,LATCHING
1	30116-05	LIGHTS,DIRECTIONALS,RR,AMBER LED
1	30117-17	LIGHTS,DIR/MKR,SIDE,INCAN,FRT,BELT
1	30121-03	WIRING,DIR,SIDE,FRONT,BELTLINE
1	30155-01	LIGHT,1 DOME,DRIVERS,SEPERATE SW
1	30173-06	LIGHT,4" LED,STOP/TAIL,VANDAL RESIST
1	30175-03	LIGHT,7" STOP/TAIL,LED
1	30176-07	LIGHT,4" BACKUP,LED,VANDAL RESIST
1	30184-01	ARM CONDITION,PTI,NOT ACC MAINTAINED
1	30185-05	MONITOR,POST TRIP INSPECT,BLUE BIRD D01
1	30186-01	ARMING,PTI,WARNING LIGHTS
1	30187-01	ALARM CONDITION,PTI,ENT DOOR OPEN
1	30188-01	ALARM INDICATION,PTI,HEADLIGHTS & HORN
1	30196-05	HOODS,WARNING LIGHTS,INDIVIDUAL
1	30199-02	SYSTEM,WARN,8-LGT,N/SEQ

1	30200-19	LIGHTS,WARN,LED,8-LGT,AMB/RED
1	30201-02	SEQUENCE,W/L SYSTEM,NON-SEQUENTIAL
1	30210-17	SWITCH,DOOR CONTROL,LOC,LH
1	30218-01	SWITCH,W/L,MASTER,RED PILOT
1	30242-01	LIGHT,BOARDING,ENTRANCE DOOR
1	30244-02	LOCATION,STROBE,4 FEET FROM REAR OF ROOF
1	30245-10	LIGHT,STROBE,SELF-CONT,LED,CLEAR
1	30246-03	CONTROL,STROBE,S/CONT,W/PILOT
1	30260-20	SYSTEM,PA,DIN MOUNT
1	30269-06	SPEAKER,DLX,8 SPKR SYS W/WIRING
1	30297-10	WIRING,S/ARM,AIR W/INDEP FLSHR
1	30310-02	HORN,BACKING SAFETY,112 DB
1	30316-06	WIRING,W/L,LED STROBING
1	30325-02	POWER,BAT CONTROL,WARNING LIGHTS
4	31201-10	WIRING,P/O WINDOW,DRS BUZ ONLY
1	38115-44*	DECLINE,SYSTEM BACKUP CAMERA
1	40453-02	ELECTRONIC STABILITY CONTROL
1	40453-03	SWITCH,OVERRIDE,ATC
----- PAINT -----		
1	02325-19	LOGO,BIRD ONLY,VINYL,BLUE
1	02330-03	PAINT DESIGN,BRIGHT WHITE ROOF,12.5 IN
4	30365-01	LETTERING,EMERGENCY EXIT,ABOVE EXIT
1	30365-02	LETTERING,EMERGENCY DOOR,ABOVE EXIT
5	30366-01	LETTERING,EMERGENCY,INTERIOR,VINYL,BLACK
5	30366-02	LETTERING,EMERGENCY,EXTERIOR,VINYL,BLACK
1	30385-05	PAINT,RUBRAILS ONLY,FULL WIDTH BLACK
1	30395-02	BACKGROUND,WARN LGT,3" BLACK
4	30430-04	VINYL,REFL,P/O WINDOW YELLOW,3M
1	30430-07	VINYL,REFL,2IN SIDE YELLOW,3M
1	30430-08	VINYL,REFL,1.75 IN RR YELLOW,3M
1	30430-62	VINYL,REFL,SB SIGN,FRT/RR YELLOW
----- SEATS -----		
1	02836-15	SEAT BELT,DRV,3 PT,SINGLE RETRACT,ORANGE
1	30784-09	PANEL,MODESTY,BARRIER,ENT DOOR
1	30784-43	PANEL,MODESTY,BARRIER,DRIVER,LH
1	30796-05	SEAT,DRV,NATIONAL,AIR,MORD,CHARCOAL
1	30815-02	CUTTER,SEAT BELT,TIE-TECH
2	30820-09	BARRIER, 39 INCH HIGH BACK
26	30834-06	CUSHION,SEAT,STANDARD,REBOND FOAM
26	30852-15	MODULE,SEAT,COLOR,BLACK/GRAY
26	30853-03	MODULE,CUSHION,ASSY,TILT W/FLEX MAT,SEAT
2	30857-69	UPH,FIRE BLOCK,BLACK/GRAY,BARRIER
1	30865-01	SEAT,26, CONVERT, 3-PT BELT
20	30865-04	SEAT,39,CONVERT, 3-PT BELT
1	30865-05	SEAT,39,CONVERT,3-PT BELT, FULLY FM
4	30867-10	SEAT,39,CONVERT, 3 PT/CHILD RESTRAINT
----- ACCESSORIES -----		
1	00575	FLAPS FRONT RUBBER
1	00581	DELETE LOGO, FLAPS REAR
1	00586	FLAPS REAR WITH BB LOGO
1	00661-01	FE 5 LB DRY W/HOSE (DRIVERS CPT)
1	06226	TRIANGULAR WNG DEVICE W/MTL HOLDER

1	30600-01	FAK,MULTI-STATE,POLY
1	30676-01	BODY FLUID KIT,TEXAS
1	30905-03	HOLDER,CUP
1	31300-25*	WARRANTY, BRONZE 2/10
----- INTERIOR -----		
1	00288	FORWARD GRABRAIL
1	30026-02	FAN,AUXILIARY,UPPER LEFT,6"
1	30026-03	FAN,AUXILIARY,UPPER CENTER,6"
1	30906-02	COMPARTMENT,STORAGE,OVERHEAD,LOCKNG
1	31021-09	COVERING,FLOOR,RUBBER,DARK GREY
1	31028-12	COVERING,FLOOR,RUBBER
----- EXTERIOR -----		
1	31184-04	GLASS,RR EMER DR,LWR,DK TINT,LAM
Quote Id:	223277	Dealer Options
		DOT Inspection upon delivery
		Delivery to Customer
		MCC 136K FRONT, REAR, MID-MOUNT, DASH + SKIRT
		CONDENSERS
Quote Id:	223277	Lettering / Bus Number
Lettering BLBS		Black Lettering
		6"
		ALEDO I.S.D.

Quote Id: 223277 Body Plan / Seat Plan Information
 Body Plan: 5015106
 Seat Plan: 24250

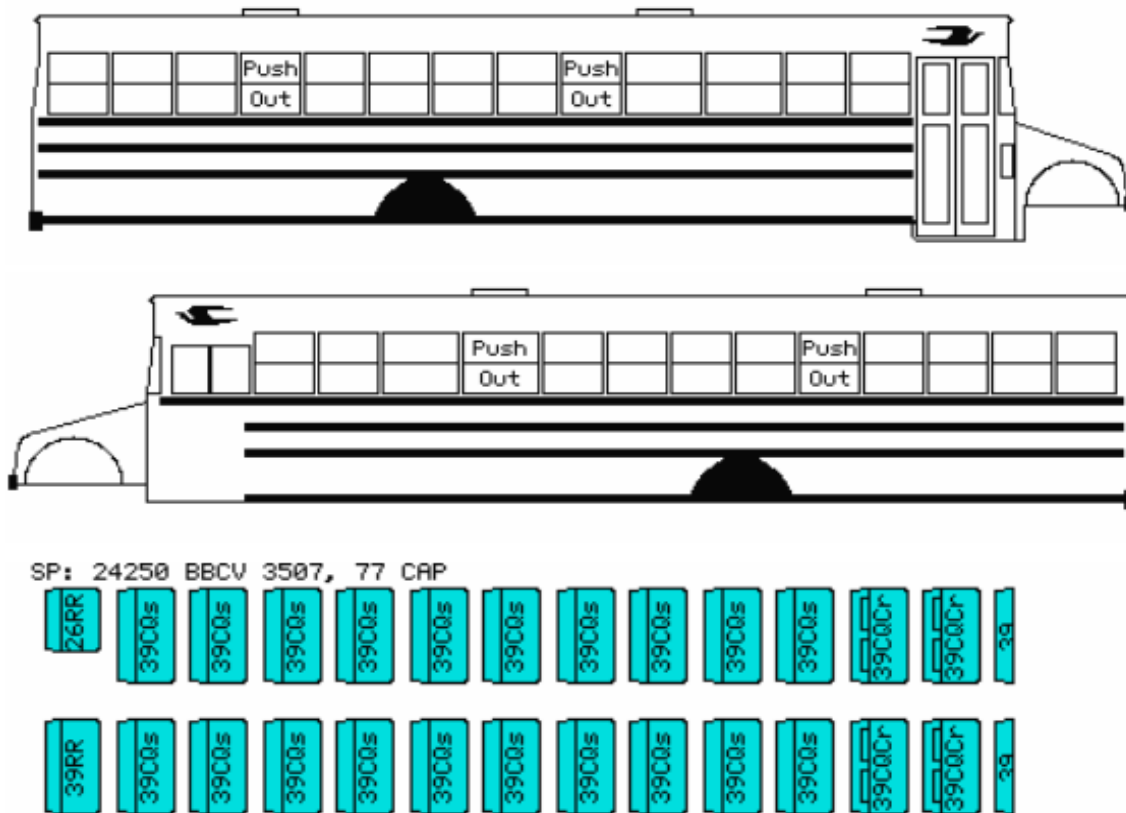

A PO is required to secure an order. Remit PO to rushbus@rushenterprises.com. Fees associated with any purchasing co-op are not included in pricing. Applicable co-op fees must be applied as a separate line item on the PO. Delivery terms are 180-250 days ARO. Transportation Code Sec. 2251.021 Subchapter B.a. - Payment terms NET 30.

In light of ongoing supply chain issues related, in part, to the ongoing COVID 19 pandemic OEM build schedules and delivery time frames cannot be guaranteed at this time. Rush will make every effort to deliver a turnkey product as soon as possible from time of receipt of an order but any dates given are estimates only, not guarantees, and are subject to change at any time. Pricing is subject to adjustment at any time to offset Rush's increases in the cost of supplies or freight, or as a result of other charges imposed on Rush by its suppliers ("Price Adjustment"). At the District's request, Rush will provide documentation supporting such Price Adjustment. Price Adjustments will be passed through to the District by Rush at Rush's cost with no increase.



Rush Truck Center, Arlington TX

1900 E Division St.
Arlington, TX 76011
(214) 884-1700

Customer Proposal Letter Quote 064310

Aledo ISD
1008 Bailey Ranch Road
Aledo, TX 76008-0089

Thank you for trusting us with your business. Please review the proposal below, and if you approve, sign and return to us at your convenience. We look forward to working with you and will continue to do our best to earn your trust now and in the future.

VEHICLE INFORMATION

Year 2023 Make Micro Bird Model G5 Stock # TBD Serial # TBD

Price includes REI 4 camera system

Quantity	<u>3</u>	Total
Truck Price per Unit	<u>\$ 131,424.00</u>	<u>\$ 394,272.00</u>
F.E.T. (Factory & Dealer Paid)	<u>\$ 0.00</u>	
Net Sales Price	<u>\$ 131,424.00</u>	<u>\$ 394,272.00</u>
Optional Extended Warranty(ies)		
State Sales Tax		
Documentary Fee	<u>\$ 0.00</u>	<u>\$ 0.00</u>
Total Sales Price	<u>\$ 131,424.00</u>	<u>\$ 394,272.00</u>
Trade Allowance (see DISCLAIMER Below)		
Deposit / Down Payment		
Unpaid Balance Due on Delivery	<u>\$ 131,424.00</u>	<u>\$ 394,272.00</u>

Sales Representative

Signature

John Rubenkoenig

Printed Name

Date

Purchaser

Signature

Printed Name / Title

Date

Accepted by Sales Manager
or General Manager

Signature

Printed Name

Date

Quote good until 07/05/2023

Note: The above Customer Proposal is a quotation only. Sale terms subject to approval of Sales Manager of Dealer.

DISCLAIMER: Any order based on this Proposal is subject to Customer executing Dealer's standard form Retail Sales Order and other required documents incorporating the above terms. Any documentary fees, FET, state tax, title, registration and license fees subject to adjustment and change. This Proposal is based upon Dealer's current and expected inventory, which is subject to change. Dealer is not obligated to retain any specific vehicles in stock, nor maintain specific inventory levels. Dealer shall not be obligated to fulfill Proposal in event quoted vehicle(s) is not in stock or available within requested delivery schedule. Manufacturer has reserved the right to change the price to Dealer of any vehicle not currently in Dealer's stock, without notice to Dealer and Dealer reserves the right to change Quotation Total to reflect any price increases from Manufacturer. Dealer shall not be liable for any delay in providing or inability to provide Quoted Vehicle(s). Above listed Trade Value based upon current appraisal of Trade Vehicle(s). Dealer may adjust Trade Value of Trade Vehicle(s) to reflect changes in condition and/or mileage of Trade Vehicle(s) between date of current appraisal and acceptance of the Trade Vehicle by Customer.

⁽¹⁾ Includes subscription period for # of specified months. ⁽²⁾ Customer's use of RushCare Service is governed by the RushCare User Agreement located at <https://www.rushtruckcenters.com/rushcare-user-agreement>. ⁽³⁾ Customer's use of Telematics Services is governed by separate 3rd party license terms and Rush is not liable for the Telematics Service. ⁽⁴⁾ Gap Coverage is provided and administered by an independent 3rd party provider under a separate contract directly between Customer and the 3rd party provider.



QUOTATION: 064310
VERSION : 01

G.M.

**G5 SCHOOL BUS
18 PASSENGERS**

PREPARED FOR: RUSH TRUCK CENTERS OF TEXAS,LP
8922 IH-10 EAST

CONVERSE
TX 78219

VEHICLE DESCRIPTION:

U.S.
CHEVY / GMC
6.6L Gas
G5
177" DRW 6 ROWS 76" FLAT FLOOR
REAR HANDI DOOR
GM 14200 GVWR
DOD 32"
SCHOOL BUS

STATE SPEC: TEXAS
CHASSIS YEAR: 2023
BODY YEAR: 2023

CERTIFICATION: SCHOOL BUS
CERTIFICATION STATE: TX

PREPARED BY: MARIE-EVE PROVENCHER

CONTROL ID:
LIST CODE : 6T
PRICE LIST : 2023-05





Quote #: 064310 01

Quoted by:
MARIE-EVE PROVENCHER
RUSH TRUCK CENTERS OF TEXAS,LP
CONVERSE , TX, 78219

Quoted to:
Aledo ISD

Body - Base

Option	Description	Price	Option	Description	Price
ALI	ALIGNMENT		LGM-DS	DEC BIRD BLACK	
BD5	BODY FLAT FLOOR 176/177" G5 76"		LGZ	STEPWELL LED LIGHT	
BU1-S	BUMPER REAR - STEEL 3/16		LJ2	EXTERIOR LIGHTS SIDE LIFT DOOR(ADA)	
BWP	BLACK AROUND WARNING LAMPS PAINT 3"		LLP-L	LICENSE PLATE LIGHT LED	
BW1	PANEL BELOW WINDOW - ALUMINUM		LN2-3M	REFLECTORS REAR RED - 3M	
CPO	CHASSIS PREPARATION		LR0	LIFT DOOR 2 LEAVES REAR	
CST	STRUCTURAL CAGE		LR0-N	HDCP DOOR HANDLE NO KEY	
DFO	DECAL "?????? FUEL ONLY"		LST-L	STOP & TAIL LED LIGHTS	
DMB-EY	DECAL MICRO BIRD ENG YLW BACK		L2N-1	RR DOOR LATCH/SLIDE BAR/3 POINT	
EEC	DOD ELECT CONTROL		NWH	NO WHEEL HOUSINGS	
EIB	DECAL EMERGENCY DOOR		PAG	FUEL FILLER POT	
ESK	EXTERIOR SKINS		PEY	PAINT EXTERIOR SCHOOL BUS YELLOW	
EWF	EXT WINDOW TRIM		PLH	REINF.PLATE HDCP DOOR 403/404 G5	
EXL	RELOCATE EXHAUST TO LEFT SIDE		PRW5	PAINT ROOF WHITE G5	
E32	DOUBLE OPENING DOOR 32 IN		PSBC	PAINTED ENT/STEP BODY COLOR MATCH	
FDC	FORD OR GM CONSOLE W/SWITCHES		PST	HEADPADS GREY	
FGL	INT & EXT FINISHING PARTS		RDB	EMERGENCY EXIT AJAR BUZZER	
FIR	FUEL INTEGRITY REINFORCEMENTS		RDR	TELESCOPIC RETAINER REAR DOOR	
FSR-1	STANDARD FRONT STRUCTURE		RD2	RR DOOR 2 GLASSES	
FS1	FLOOR STEEL GALVANIZED 14GA		RFCF	FRONT CAP SB OR COM STANDARD	
GCS	ENTR GRAB LH 1 1/4 IN SS PLAIN		RFCR	REAR CAP SB OR COM STANDARD	
GLC	GLOVE COMPARTMENT		RFT-Y-3M	REFLEC TAPE EMER/D YELLOW 3M	
GRG	GRAVEL SHIELDS MOLDED		RRF	RUB RAIL FLOOR LEVEL	
GUT	DRIP RAILS		RRN	RUB RAIL BLACK	
GVWR-142	GVWR 14,200LB GM		RRS	RUB RAIL SEAT LEVEL	
HHNC	HEATER HOSE ONLY (1X)		RSR-1	REAR STRUCTURE STANDARD	
HSF-1	HEAT SHIELD FOR FUEL TANK DELETE		SFS	STANDARD FLOOR STRUCTURE	
IM	INT MIRROR 6X16 IN		SLND	ELEC SYS W/SOLENOID 200A	
ISF	INT FRONT SKINS STD		SRT-S	CENTRAL SPEAKERS IN CEILING	
ISRR	INT FINISH RR STD		SSM1	STOP ARM SMI STOP INCANDESCENT	
ITST	INTERIOR FINISH STANDARD		SV1	STATIC ROOF VENT	
LAH-S	STANDARD LED DOME LIGHTS		US	U.S. SCHOOL BUS VEHICLE	
LCL-L	IDENTIF.& CLEARANCE LIGHTS LED		WHT	WHEEL WELL TRIM BLACK	
LDN-L	DIRECTIONAL LED LIGHTS NO ARROW		WSS-S	WIRING SYSTEM STANDARD	





Quote #: 064310 01

Quoted by:
MARIE-EVE PROVENCHER
RUSH TRUCK CENTERS OF TEXAS,LP
CONVERSE , TX, 78219

Quoted to:
Aledo ISD

Body - Requirements

Option	Description	Price	Option	Description	Price
ATR	aisle TRIM ALUMINUM		LGT-2L	LIFT/D GLASS (2) DARK T 14% LAM	
BBX-PLT	BBX TRAY STANDARD		LJ1	EXTERIOR LIGHTS ENTRANCE DOOR (ADA)	
BBX-SLD	BBX TRAY SLIDES		LRT3	RICON LIFT K5510 FMVSS 33X54	
BBX-UNLCK	BBX DOOR STD		MRSR-Z	MIRROR ROSCO SB REM +EYEMAX LP C.V.	
BBX-X	BBX W/AUX BAT.		MUD	MUDFLAPS STANDARD	
BDP	CERTIFICATION METAL PLATE		MVW-L	MORE VIEW CLR GLASS LAM	
BFK	BODY FLUID KIT FEDERAL		NNS-S	NOISE SUPPRESSION SWITCH	
BUA-1	BACKING SAFETY HORN SAE 112DBA		RDW2-GL	REAR DR GLASS (2) DARK TINT LAM 14%	
BUS-6	CHILD DETEC SYSTEM 8 WAYS/DOD		RRF-2	RUB RAIL FLOOR LEVEL LIFT DOOR	
BU2	BUMPER REINFORCEMENTS		RRS-2	RUB RAIL SEAT LEVEL LIFT DOOR	
CBF-1	AUTO/RESETTING CIRCUIT BREAKERS		RRSK	RUB RAIL SKIRT	
DG2	DRIVE LINE GUARD FRONT/REAR		RRW	RUB RAIL WINDOW LEVEL	
2 DPU-Y-3M	DECAL+TAPE P/O US YELLOW 3M		RRW-1	RUB RAIL WINDOW LEVEL LIFT DOOR	
DRL-N	LIGHT EXT. OPEN W/HEADLIGHTS OF DAY		RT2	ROOF HATCH SAFE FLEET ADVANTAGE	
DSB	DECAL -SCHOOL BUS- REFLEC 3M		2 SBC	SEAT BELT CUTTER	
DSD	SCHOOL BUS DECAL REFL LH RH		SSD	SEAT SPACING INSTRUCTIONS DECAL FOR	
EDG-L	CLEAR LAMINATED GLASS ENTRANCE DOOR		TWD-1	KIT REFLEC (3) REMOVABLE	
EEB	EMERGENCY EVACUATION BLANKET		TX	TEXAS	
EXH-F	EXHAUST FLUSH TO BUMPER OR BUS SIDE		T1R-3M	REFL TAPE 2IN RR PERIM YLW 3M	
EX2	EXTINGUISHER 5 LBS		T2S-3M	REFL TAPE LAT 2" YELLOW - 3M	
FAK	FIRST AID KIT FEDERAL SPEC U.S		UC2	UNDERCOATING BODY AND CABIN FLOOR	
FGSW-PZ	SMOOTH GREY FLR WHT/N PEBBLE ZENITH		V40-1	SHUT-OFF VALVE W/CABLE UNDER BODY	
GDS	ENTR GRAB RH 1 1/4 IN SS PLAIN		V50	HEATER VALVE BLEEDER	
HCD-4	HANDICAP DECALS (4) 6X6		WAR-1	EXTENDED WARRANTY STATE SPEC	
I40	INTERLOCK LIFT ON BATTERY		WBC-L	WIN S/S TINT 14% LAM W/2 P/O	
JTS-1	JOINT STRENGTH STEEL FLR C/FMVSS221		WNSQ-L	NON-SEQ 8WAY SYSTEM LIFT DOOR	
LBU-L	BACK-UP LIGHTS LED		WPB	8 WAY WIRING POWER ON BATTERY	
LCB	READING LIGHT ABOVE DRIVER LED		WRC-L	2 BACK WINDOWS DARK TINT (14%) LAM	
LDS	LIFT DOOR SWITCH 2ND DOOR		WST-1	WINDSHIELD TINTED STRIPE	
LFF	PILOT LIGHT/DASH LIFT DOOR GREEN		8WL	8 WAYS STD LED (4 AMBER 4 RED)	

Body - Options

Option	Description	Price	Option	Description	Price
AA-53IG	A/C VAL 53K+OEM EVA/RR/GR W/COND 2C		LTS-CTR	4 X L-TRACK FULL LENGTH W/SEAT RH	
ALS	ADDITIONAL LEAF SPRING (1)		P3S	SELECT PLYWOOD 5/8INCH	
BH39LAA000	HSM BAR 39" LH HB GREY FB.WO/COR		RMW-PAS	RADIO AM/FM/CD/USB MB WITH PA	
BH39RAA000	HSM BAR 39" RH HB GREY FB. WO/COR		SKG-3	SIDE SKIN SUPP & M/FLAP W/BBX & A/C	
CRG	GM RADIO CHIME		SSS-D	STANDARD SEAT SUPPORT DELETE	





Quote #: 064310 01

Quoted by:
MARIE-EVE PROVENCHER
RUSH TRUCK CENTERS OF TEXAS,LP
CONVERSE , TX, 78219

Quoted to:
Aledo ISD

Body - Options

Option	Description	Price	Option	Description	Price
HIA	HEATER REAR 41700BTU (WALL MOUNT)		5 SX39LAA026	HSM 2 ICS/2 3PTS 39 LH HB GRY FB WO	
ITC-P1RS	PNT ROOF SKINS 1 R/H SPEAKERS STD		4 SX39RAA026	HSM 2 ICS/2 3PTS 39 RH HB GRY FB WO	
I30	INTERLOCK REAR EMERGENCY DOOR		TQG	WALL MOUNT L-TRACK LH&RH SHLDR BELT	
I70	INTERLOCK DOD ELECT W/EXT HAND/REL		TSS-FL	TWO LEFT TRACK SEAT SUPPORTS	
9 LEGD-SQ	LEG T/S CEW DOUBLE QSTRAINT		TSS-FR	TWO RIGHT TRACK SEAT SUPPORTS	
LTK-QMR1	L-TRK W/C BELTS QRT-MAX (ADD TQG)		1BV	BETWEEN WIN W/VINYL BLK GLOSS	
LTS-CT	4 X L-TRACK FULL LENGTH W/SEAT LH				





Quote #: 064310 01

Quoted by:
MARIE-EVE PROVENCHER
RUSH TRUCK CENTERS OF TEXAS,LP
CONVERSE , TX, 78219

Quoted to:
Aledo ISD

CHASSIS

Option	Description	Price	Option	Description	Price
ABS	4 WHEEL DISC BRAKES WITH ABS		TC	TRANSPORTATION CHARGES	
AJ3	AIR BAG DRIVER'S SIDE ONLY		TGK	SPECIAL PAINT	
AR7	SEAT FRONT BUCKET WITH VINYL TRIM		TP3	DUAL BATTERIES EACH 770 AMPS	
BNC	BODY MOUNT CUSHIONS (PUCK)		UE0	ONSTAR DELETE	
B3D	SCHOOL BUS CHASSIS EQUIPMENT		UJ1	BRAKE WARNING INDICATOR	
C60	FRONT DASH AIR		U0F	RADIO AM/FM WITH MP3	
C7I	GVWR 14200 LBS		U05	HORN DUAL NOTE TONE	
DTRL	DAYTIME RUNNING LAMPS		VK3	LICENSE PLATE BRACKET	
D31	TILT REARVIEW MIRROR		VQ2	FLEET PROGRAM	
ENC-HVAC	PROV.AUX.HEATER PLUMBING & WIRING		VTP	VOLMETER TEMPERATURE & OIL PRESSURE	
FE9	EMISSIONS FEDERAL SPECS		V4D	STOP TURN SIGNAL CIRCUITS	
FTC-21	FUEL TANK 32 GALLONS / 121.1 LITERS		WWI	INTERMITTENT WINDSHIELD WIPERS	
GT5	REAR AXLE RATIO: 4.10		XHF	TIRE FRONT LT225/75R16E ALS B/L DRW	
JL4	STABILITRAK SYSTEM		ZQ3	TILT STEERING & SPEED CONTROL	
KC4	COOLING EXTERNAL ENGINE OIL COOLER		ZX1	HIGH BACK BUCKET DRIVER'S ONLY	
KW5	ALTERNATOR 220 AMPS		01U	EXTERIOR PAINT YELLOW	
L8T	ENGINE GAS 6.6L V8		177	177 " WHEELBASE	
MYD	6 SPEED TRANSMISION		2WT	EQUIPMENT GR 2WT MODEL 4500 / GAS	
NB8	EMISSION OVERRIDE (NY FE9)		4600	FRONT GAWR 4600 LBS	
NST	WITHOUT SPARE TIRE		8E8	FRONT BUMPER PAINTED BLACK	
PWS	POWER STEERING		9L7	ACCESSORY POWER CIRCUITS	
QT4	WHEEL 16 X 6.5 STEEL HD		9T7	RIGHT SIDE DOOR DELETE	
R05	DUAL REAR WHEELS		93W	TRIM VINYL MEDIUM DARK PEWTER	
R6H	GM UPFITTER ALLOWANCE		9600	REAR GAWR 9600 LBS	
R9Y	FLEET MAINTENANCE CREDIT				

Deleted Specs.

Option	Description	Price	Option	Description	Price
DBB	DECAL BATTERY LOCATION		LTK-QMR	L-TRK W/C BELT.QRT-MAX FIXED S/BELT	
HCD-2	TWO (2) HANDICAP DECALS (2) 6X6		SWH	WHEEL HOUSINGS STEEL	
HSF	HEAT SHIELD FOR FUEL TANK FORD		TWD	KIT REFLEC (3)	
I10	INTERLOCK LIFT ON IGNITION		WHGS-Z	WHEEL HOUSE COVERING GREY ZENITH	
LAC-L	DOMELIGHT LED ABOVE DRIVER				

Version(s)

Date

Description

By





Quote #: 064310 01

Quoted by:
MARIE-EVE PROVENCHER
RUSH TRUCK CENTERS OF TEXAS,LP
CONVERSE , TX, 78219

Quoted to:
Aledo ISD

Version(s)

	Date	Description	By
01	16/05/2023	Add PA	promar



SEAT PLAN: SP51807

QUOTE: 064310

RUSH TRUCK CENTERS OF TEXAS,LP

		LEFT	RIGHT
BARRIERS		BH39LAA000 CEW BARRIER STANDARD RIGID HI 39 /LVL: 1 GRY GREY -	BH39RAA000 CEW BARRIER STANDARD RIGID HI 39 /LVL: 1 GRY GREY -
ROW	1	SX39LAA026 CEW SCHOOL 2 ICS/2 3PTS RIGID HI 39 /LVL: 1 GRY GREY /LIGHT PACKAGE /LATCH LEGD-SQ LEG T/S CEW DOUBLE QSTRAINT -	SX39RAA026 CEW SCHOOL 2 ICS/2 3PTS RIGID HI 39 /LVL: 1 GRY GREY /LIGHT PACKAGE /LATCH LEGD-SQ LEG T/S CEW DOUBLE QSTRAINT -
ROW	2	SX39LAA026 CEW SCHOOL 2 ICS/2 3PTS RIGID HI 39 /LVL: 1 GRY GREY /LIGHT PACKAGE /LATCH LEGD-SQ LEG T/S CEW DOUBLE QSTRAINT -	SX39RAA026 CEW SCHOOL 2 ICS/2 3PTS RIGID HI 39 /LVL: 1 GRY GREY /LIGHT PACKAGE /LATCH LEGD-SQ LEG T/S CEW DOUBLE QSTRAINT -
ROW	3	SX39LAA026 CEW SCHOOL 2 ICS/2 3PTS RIGID HI 39 /LVL: 1 GRY GREY /LIGHT PACKAGE /LATCH LEGD-SQ LEG T/S CEW DOUBLE QSTRAINT -	SX39RAA026 CEW SCHOOL 2 ICS/2 3PTS RIGID HI 39 /LVL: 1 GRY GREY /LIGHT PACKAGE /LATCH LEGD-SQ LEG T/S CEW DOUBLE QSTRAINT -
ROW	4	SX39LAA026 CEW SCHOOL 2 ICS/2 3PTS RIGID HI 39 /LVL: 1 GRY GREY /LIGHT PACKAGE /LATCH LEGD-SQ LEG T/S CEW DOUBLE QSTRAINT -	SX39RAA026 CEW SCHOOL 2 ICS/2 3PTS RIGID HI 39 /LVL: 1 GRY GREY /LIGHT PACKAGE /LATCH LEGD-SQ LEG T/S CEW DOUBLE QSTRAINT -
ROW	5	SX39LAA026 CEW SCHOOL 2 ICS/2 3PTS RIGID HI 39 /LVL: 1 GRY GREY /LIGHT PACKAGE /LATCH LEGD-SQ LEG T/S CEW DOUBLE QSTRAINT -	
<p>A PO is required to secure an order. Remit PO to rushbus@rushenterprises.com. Fees associated with any purchasing co-op are not included in pricing. Applicable co-op fees must be applied as a separate line item on the PO. Delivery terms are 325-415 days ARO. Transportation Code Sec. 2251.021 Subchapter B.a. - Payment terms NET 30.</p> <p>In light of ongoing supply chain issues related, in part, to the ongoing COVID 19 pandemic OEM build schedules and delivery time frames cannot be guaranteed at this time. Rush will make every effort to deliver a turnkey product as soon as possible from time of receipt of an order but any dates given are estimates only, not guarantees, and are subject to change at any time. Pricing is subject to adjustment at any time to offset Rush's increases in the cost of supplies or freight, or as a result of other charges imposed on Rush by its suppliers ("Price Adjustment"). At the District's request, Rush will provide documentation supporting such Price Adjustment. Price Adjustments will be passed through to the District by Rush at Rush's cost with no increase.</p>			

VEHICLE CONFIGURATION AND CAPACITY ARE SUBJECT TO
CHANGE TO REFLECT ANY AND ALL CHASSIS
SPECIFICATIONS OF THE MODEL YEAR UTILIZED.
LA CONFIGURATION ET LA CAPACITÉ DE CE VÉHICULE
SONT SUJETTES À DES MODIFICATIONS AFIN DE TENIR
COMPTE DES SPÉCIFICATIONS DU CHÂSSIS DE L'ANNÉE
MODÈLE UTILISÉ.

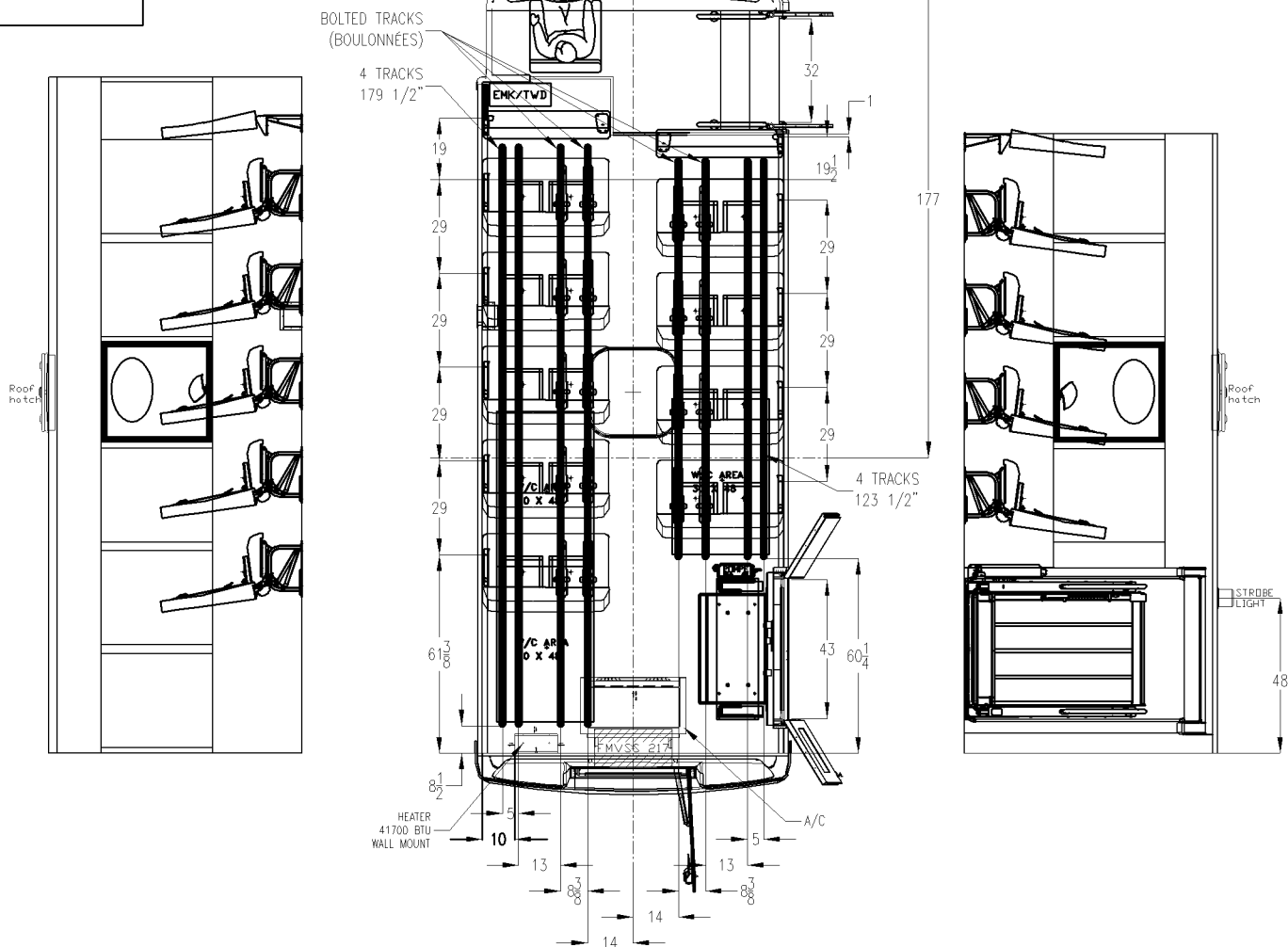

SEAT	DIM.	SIDE	QTY	LEG
SX-CT	39	LH	5	*
SX-CT	39	RH	4	*

Seat spacing =	See drawing	D.O.D.: 32"
APPROVED CONFIGURATIONS		
Total ambulatory passengers :	18	Total wheel chair passengers :
Load cap. (pass. + cargo) :	1529 kg	3371 lb

A	2020/03/02	JD	DRAWING CREATION
REV.	YYYY/MM/DD	BY	DESCRIPTION
Stock Number: _____			
Customer Approval: _____			Date: _____

Drawn by:	 MICRO BIRD <i>PAR GIRARDIN</i>	
J DAIGLE		
MODEL: UGM5 DRM WSQ		
UNIT = INCHES		Drawing no.
SCALE = DO NOT SCALE		F02049A
NOTE: Any option added to this floorplan shall be approved by the Corporation Micro Bird inc technical department.		



Rush Truck Center, Arlington TX

1900 E Division St.

Arlington, TX 76011

(214) 884-1700

Customer Proposal Letter

Revised Quote 064308

Aledo ISD
1008 Bailey Ranch Road
Aledo, TX 76008-0089

Thank you for trusting us with your business. Please review the proposal below, and if you approve, sign and return to us at your convenience. We look forward to working with you and will continue to do our best to earn your trust now and in the future.

VEHICLE INFORMATION

Year 2023 Make Micro Bird Model G5 Stock # TBD Serial # TBD

Price includes REI 4 camera system

Quantity	<u>3</u>	Total
Truck Price per Unit	<u>\$ 102,620.00</u>	<u>\$ 307,860.00</u>
F.E.T. (Factory & Dealer Paid)	<u>\$ 0.00</u>	
Net Sales Price	<u>\$ 102,620.00</u>	<u>\$ 307,860.00</u>
Optional Extended Warranty(ies)		
State Sales Tax		
Documentary Fee	<u>\$ 0.00</u>	<u>\$ 0.00</u>
Total Sales Price	<u>\$ 102,620.00</u>	<u>\$ 307,860.00</u>
Trade Allowance (see DISCLAIMER Below)		
Deposit / Down Payment		
Unpaid Balance Due on Delivery	<u>\$ 102,620.00</u>	<u>\$ 307,860.00</u>

Sales Representative

Signature

John Rubenkoenig

Printed Name

Date

Purchaser

Signature

Printed Name / Title

Date

Accepted by Sales Manager
or General Manager

Signature

Printed Name

Date

Quote good until **07/05/2023**

Note: The above Customer Proposal is a quotation only. Sale terms subject to approval of Sales Manager of Dealer.

DISCLAIMER: Any order based on this Proposal is subject to Customer executing Dealer's standard form Retail Sales Order and other required documents incorporating the above terms. Any documentary fees, FET, state tax, title, registration and license fees subject to adjustment and change. This Proposal is based upon Dealer's current and expected inventory, which is subject to change. Dealer is not obligated to retain any specific vehicles in stock, nor maintain specific inventory levels. Dealer shall not be obligated to fulfill Proposal in event quoted vehicle(s) is not in stock or available within requested delivery schedule. Manufacturer has reserved the right to change the price to Dealer of any vehicle not currently in Dealer's stock, without notice to Dealer and Dealer reserves the right to change Quotation Total to reflect any price increases from Manufacturer. Dealer shall not be liable for any delay in providing or inability to provide Quoted Vehicle(s). Above listed Trade Value based upon current appraisal of Trade Vehicle(s). Dealer may adjust Trade Value of Trade Vehicle(s) to reflect changes in condition and/or mileage of Trade Vehicle(s) between date of current appraisal and acceptance of the Trade Vehicle by Customer.

⁽¹⁾ Includes subscription period for # of specified months. ⁽²⁾ Customer's use of RushCare Service is governed by the RushCare User Agreement located at <https://www.rushtruckcenters.com/rushcare-user-agreement>. ⁽³⁾ Customer's use of Telematics Services is governed by separate 3rd party license terms and Rush is not liable for the Telematics Service. ⁽⁴⁾ Gap Coverage is provided and administered by an independent 3rd party provider under a separate contract directly between Customer and the 3rd party provider.



QUOTATION: 064308
VERSION : 01

G.M.

**G5 SCHOOL BUS
14 PASSENGERS**

PREPARED FOR: RUSH TRUCK CENTERS OF TEXAS,LP
8922 IH-10 EAST

CONVERSE
TX 78219

VEHICLE DESCRIPTION:

U.S.
CHEVY / GMC
6.6L Gas
G5
159" DRW 5 ROWS 76" WHEEL WELL
NO HANDI DOOR
HIGH WINDOWS FOR 74"/75"/76" BODY
DOD 32"
SCHOOL BUS

STATE SPEC: TEXAS
CHASSIS YEAR: 2023
BODY YEAR: 2023

CERTIFICATION: SCHOOL BUS
CERTIFICATION STATE: TX

PREPARED BY: MARIE-EVE PROVENCHER

CONTROL ID:
LIST CODE : 5T
PRICE LIST: 2023-05





Quote #: 064308 01

Quoted by:
MARIE-EVE PROVENCHER
RUSH TRUCK CENTERS OF TEXAS,LP
CONVERSE , TX, 78219

Quoted to:
Aledo ISD

Body - Base

Option	Description	Price	Option	Description	Price
ALI	ALIGNMENT		LDN-L	DIRECTIONAL LED LIGHTS NO ARROW	
BU1-S	BUMPER REAR - STEEL 3/16		LGM-DS	DEC BIRD BLACK	
BWP	BLACK AROUND WARNING LAMPS PAINT 3"		LGZ	STEPWELL LED LIGHT	
BW1	PANEL BELOW WINDOW - ALUMINUM		LLP-L	LICENSE PLATE LIGHT LED	
B45	BODY WHEEL HOUSING DW G5 76"		LN2-3M	REFLECTORS REAR RED - 3M	
CPO	CHASSIS PREPARATION		LST-L	STOP & TAIL LED LIGHTS	
CST	STRUCTURAL CAGE		L2N-1	RR DOOR LATCH/SLIDE BAR/3 POINT	
DFO	DECAL "?????? FUEL ONLY"		PAG	FUEL FILLER POT	
DMB-EY	DECAL MICRO BIRD ENG YLW BACK		PEY	PAINT EXTERIOR SCHOOL BUS YELLOW	
EEC	DOD ELECT CONTROL		PRW5	PAINT ROOF WHITE G5	
EIB	DECAL EMERGENCY DOOR		PSBC	PAINTED ENT/STEP BODY COLOR MATCH	
ESK	EXTERIOR SKINS		PST	HEADPADS GREY	
EWF	EXT WINDOW TRIM		P2S	SELECT PLYWOOD 1/2INCH	
EXL	RELOCATE EXHAUST TO LEFT SIDE		RDB	EMERGENCY EXIT AJAR BUZZER	
E32	DOUBLE OPENING DOOR 32 IN		RDR	TELESCOPIC RETAINER REAR DOOR	
FDC	FORD OR GM CONSOLE W/SWITCHES		RD2	RR DOOR 2 GLASSES	
FGL	INT & EXT FINISHING PARTS		RFCF	FRONT CAP SB OR COM STANDARD	
FSR-1	STANDARD FRONT STRUCTURE		RFCR	REAR CAP SB OR COM STANDARD	
FS1	FLOOR STEEL GALVANIZED 14GA		RFT-Y-3M	REFLEC TAPE EMER/D YELLOW 3M	
GCS	ENTR GRAB LH 1 1/4 IN SS PLAIN		RRF	RUB RAIL FLOOR LEVEL	
GLC	GLOVE COMPARTMENT		RRN	RUB RAIL BLACK	
GRG	GRAVEL SHIELDS MOLDED		RRS	RUB RAIL SEAT LEVEL	
GUT	DRIP RAILS		RSR-1	REAR STRUCTURE STANDARD	
GVWR-123	GVWR 12,300LB GM		SFS	STANDARD FLOOR STRUCTURE	
HHNC	HEATER HOSE ONLY (1X)		SLND	ELEC SYS W/SOLENOID 200A	
HSF-1	HEAT SHIELD FOR FUEL TANK DELETE		SRT-S	CENTRAL SPEAKERS IN CEILING	
IM	INT MIRROR 6X16 IN		SSM1	STOP ARM SMI STOP INCANDESCENT	
ISF	INT FRONT SKINS STD		SV1	STATIC ROOF VENT	
ISRR	INT FINISH RR STD		SWH	WHEEL HOUSINGS STEEL	
ITST	INTERIOR FINISH STANDARD		US	U.S. SCHOOL BUS VEHICLE	
LAH-S	STANDARD LED DOME LIGHTS		WHT	WHEEL WELL TRIM BLACK	
LCL-L	IDENTIF.& CLEARANCE LIGHTS LED		WSS-S	WIRING SYSTEM STANDARD	





Quote #: 064308 01

Quoted by:
MARIE-EVE PROVENCHER
RUSH TRUCK CENTERS OF TEXAS,LP
CONVERSE , TX, 78219

Quoted to:
Aledo ISD

Body - Requirements

Option	Description	Price	Option	Description	Price
ATR	AISLE TRIM ALUMINUM		MRSR-Z	MIRROR ROSCO SB REM +EYEMAX LP C.V.	
BBX-PLT	BBX TRAY STANDARD		MUD	MUDFLAPS STANDARD	
BBX-SLD	BBX TRAY SLIDES		MVW-L	MORE VIEW CLR GLASS LAM	
BBX-UNLCK	BBX DOOR STD		NNS-S	NOISE SUPPRESSION SWITCH	
BBX-X	BBX W/AUX BAT.		RDW2-GL	REAR DR GLASS (2) DARK TINT LAM 14%	
BDP	CERTIFICATION METAL PLATE		RRSK	RUB RAIL SKIRT	
BFK	BODY FLUID KIT FEDERAL		RRW	RUB RAIL WINDOW LEVEL	
BUA-1	BACKING SAFETY HORN SAE 112DBA		RT2	ROOF HATCH SAFE FLEET ADVANTAGE	
BUS-6	CHILD DETEC SYSTEM 8 WAYS/DOD		SBC	SEAT BELT CUTTER	
BU2	BUMPER REINFORCEMENTS		TWD-1	KIT REFLEC (3) REMOVABLE	
DG2	DRIVE LINE GUARD FRONT/REAR		TX	TEXAS	
2 DPU-Y-3M	DECAL+TAPE P/O US YELLOW 3M		T1R-3M	REFL TAPE 2IN RR PERIM YLW 3M	
DRL-N	LIGHT EXT. OPEN W/HEADLIGHTS OF DAY		T2S-3M	REFL TAPE LAT 2" YELLOW - 3M	
DSB	DECAL -SCHOOL BUS- REFLEC 3M		UC2	UNDERCOATING BODY AND CABIN FLOOR	
DSD	SCHOOL BUS DECAL REFL LH RH		V40-1	SHUT-OFF VALVE W/CABLE UNDER BODY	
EDG-L	CLEAR LAMINATED GLASS ENTRANCE DOOR		V50	HEATER VALVE BLEEDER	
EXH-F	EXHAUST FLUSH TO BUMPER OR BUS SIDE		WAR-1	EXTENDED WARRANTY STATE SPEC	
EX2	EXTINGUISHER 5 LBS		WBC-L	WIN S/S TINT 14% LAM W/2 P/O	
FAK	FIRST AID KIT FEDERAL SPEC U.S		WHGS-Z	WHEEL HOUSE COVERING GREY ZENITH	
FGSW-PZ	SMOOTH GREY FLR WHT/N PEBBLE ZENITH		WNSQ	NON-SEQUENTIAL 8WAY SYSTEME	
GDS	ENTR GRAB RH 1 1/4 IN SS PLAIN		WPB	8 WAY WIRING POWER ON BATTERY	
JTS-1	JOINT STRENGTH STEEL FLR C/FMVSS221		WRC-L	2 BACK WINDOWS DARK TINT (14%) LAM	
LBU-L	BACK-UP LIGHTS LED		WST-1	WINDSHIELD TINTED STRIPE	
LCB	READING LIGHT ABOVE DRIVER LED		8WL	8 WAYS STD LED (4 AMBER 4 RED)	
LJ1	EXTERIOR LIGHTS ENTRANCE DOOR (ADA)				

Body - Options

Option	Description	Price	Option	Description	Price
AA-53IG	A/C VAL 53K+OEM EVA/RR/GR W/COND 2C		RLC-N3	CORNER LUG. COMP. 31IN TO 50IN MAX	
BH36LAA000	HSM BAR 36 LH HB GRY FB WO/C		RMW-PAS	RADIO AM/FM/CD/USB MB WITH PA	
BH36RAA000	HSM BAR 36 RH HB GRY FB WO/C		SKG-3	SIDE SKIN SUPP & M/FLAP W/BBX & A/C	
CRG	GM RADIO CHIME		SSS	STANDARD SEAT SUPPORT	
HDA	HEATER REAR 42000BTU		S236LAA037	HSM ICS/3PTS 36 LH HB GRY FB WO/C	
ISC	SWITCH FOR CROSSING ARM		S236RAA037	HSM ICS/3PTS 36 RH HB GRY FB WO/C	
ITC-P1RS	PNT ROOF SKINS 1 R/H SPEAKERS STD		3 S336LAA037	HSM 3PTS 36 LH HB GRY FB WO/C	
I30	INTERLOCK REAR EMERGENCY DOOR		2 S336RAA037	HSM 3PTS 36 RH HB GRY FB WO/C	
I70	INTERLOCK DOD ELECT W/EXT HAND/REL		1BV	BETWEEN WIN W/VINYL BLK GLOSS	
7 LEGS-S	LEG CEW				





Quote #: 064308 01

Quoted by:
MARIE-EVE PROVENCHER
RUSH TRUCK CENTERS OF TEXAS,LP
CONVERSE , TX, 78219

Quoted to:
Aledo ISD

CHASSIS

Option	Description	Price	Option	Description	Price
ABS	4 WHEEL DISC BRAKES WITH ABS		R9Y	FLEET MAINTENANCE CREDIT	
AJ3	AIR BAG DRIVER'S SIDE ONLY		TC	TRANSPORTATION CHARGES	
AR7	SEAT FRONT BUCKET WITH VINYL TRIM		TGK	SPECIAL PAINT	
BNC	BODY MOUNT CUSHIONS (PUCK)		TP3	DUAL BATTERIES EACH 770 AMPS	
B3D	SCHOOL BUS CHASSIS EQUIPMENT		UE0	ONSTAR DELETE	
C60	FRONT DASH AIR		UJ1	BRAKE WARNING INDICATOR	
C7N	12,300 LB GVWR RATING		U0F	RADIO AM/FM WITH MP3	
DTRL	DAYTIME RUNNING LAMPS		U05	HORN DUAL NOTE TONE	
D31	TILT REARVIEW MIRROR		VK3	LICENSE PLATE BRACKET	
ENC-HVAC	PROV.AUX.HEATER PLUMBING & WIRING		VQ2	FLEET PROGRAM	
FE9	EMISSIONS FEDERAL SPECS		VTP	VOLMETER TEMPERATURE & OIL PRESSURE	
FTC-21	FUEL TANK 32 GALLONS / 121.1 LITERS		V4D	STOP TURN SIGNAL CIRCUITS	
GT4	REAR AXLE RATIO: 3.73		XHF	TIRE FRONT LT225/75R16E ALS B/L DRW	
JL4	STABILITRAK SYSTEM		ZQ3	TILT STEERING & SPEED CONTROL	
KC4	COOLING EXTERNAL ENGINE OIL COOLER		ZX1	HIGH BACK BUCKET DRIVER'S ONLY	
KW5	ALTERNATOR 220 AMPS		01U	EXTERIOR PAINT YELLOW	
L8T	ENGINE GAS 6.6L V8		1WT	EQUIPMENT GR 1WT MDDEL 3500 / GAS	
MYD	6 SPEED TRANSMISION		159	159" WHEELBASE	
NB8	EMISSION OVERRIDE (NY FE9)		4300	FRONT GAWR 4300 LBS	
NST	WITHOUT SPARE TIRE		8E8	FRONT BUMPER PAINTED BLACK	
PWS	POWER STEERING		8600	REAR GAWR 8600 LBS	
QT4	WHEEL 16 X 6.5 STEEL HD		9L7	ACCESSORY POWER CIRCUITS	
R05	DUAL REAR WHEELS		9T7	RIGHT SIDE DOOR DELETE	
R6H	GM UPFITTER ALLOWANCE		93W	TRIM VINYL MEDIUM DARK PEWTER	

Deleted Specs.

Option	Description	Price	Option	Description	Price
DBB	DECAL BATTERY LOCATION		LAC-L	DOME LIGHT LED ABOVE DRIVER	
HSF	HEAT SHIELD FOR FUEL TANK FORD		TWD	KIT REFLEC (3)	

Version(s)

Date	Description	By
01 01/06/2023	Add ICS	milgra



SEAT PLAN: SP51805

QUOTE: 064308

RUSH TRUCK CENTERS OF TEXAS,LP

		LEFT	RIGHT
BARRIERS		BH36LAA000 CEW BARRIER STANDARD RIGID HI 36 /LVL: 1 GRY GREY -	BH36RAA000 CEW BARRIER STANDARD RIGID HI 36 /LVL: 1 GRY GREY -
ROW	1	S236LAA037 CEW SCHOOL ICS/3PTS RIGID HI 36 /LVL: 1 GRY GREY /LIGHT PACKAGE /LATCH /PLYWOOD 0.5 LEGS-S LEG CEW -	S236RAA037 CEW SCHOOL ICS/3PTS RIGID HI 36 /LVL: 1 GRY GREY /LIGHT PACKAGE /LATCH /PLYWOOD 0.5 LEGS-S LEG CEW -
ROW	2	S336LAA037 CEW SCHOOL 3PTS RIGID HI 36 /LVL: 1 GRY GREY /LIGHT PACKAGE /LATCH /PLYWOOD 0.5 LEGS-S LEG CEW -	S336RAA037 CEW SCHOOL 3PTS RIGID HI 36 /LVL: 1 GRY GREY /LIGHT PACKAGE /LATCH /PLYWOOD 0.5 LEGS-S LEG CEW -
ROW	3	S336LAA037 CEW SCHOOL 3PTS RIGID HI 36 /LVL: 1 GRY GREY /LIGHT PACKAGE /LATCH /PLYWOOD 0.5 LEGS-S LEG CEW -	S336RAA037 CEW SCHOOL 3PTS RIGID HI 36 /LVL: 1 GRY GREY /LIGHT PACKAGE /LATCH /PLYWOOD 0.5 LEGS-S LEG CEW -
ROW	4	S336LAA037 CEW SCHOOL 3PTS RIGID HI 36 /LVL: 1 GRY GREY /LIGHT PACKAGE /LATCH /PLYWOOD 0.5 LEGS-S LEG CEW -	

A PO is required to secure an order. Remit PO to rushbus@rushenterprises.com. Fees associated with any purchasing co-op are not included in pricing. Applicable co-op fees must be applied as a separate line item on the PO. Delivery terms are 325-415 days ARO. Transportation Code Sec. 2251.021 Subchapter B.a. - Payment terms NET 30.

In light of ongoing supply chain issues related, in part, to the ongoing COVID 19 pandemic OEM build schedules and delivery time frames cannot be guaranteed at this time. Rush will make every effort to deliver a turnkey product as soon as possible from time of receipt of an order but any dates given are estimates only, not guarantees, and are subject to change at any time. Pricing is subject to adjustment at any time to offset Rush's increases in the cost of supplies or freight, or as a result of other charges imposed on Rush by its suppliers ("Price Adjustment"). At the District's request, Rush will provide documentation supporting such Price Adjustment. Price Adjustments will be passed through to the District by Rush at Rush's cost with no increase.

IMPORTANT NOTICE / AVIS IMPORTANT
VEHICLE CONFIGURATION AND CAPACITY ARE SUBJECT TO CHANGE TO REFLECT ANY AND ALL CHASSIS SPECIFICATIONS OF THE MODEL YEAR UTILIZED.
LA CONFIGURATION ET LA CAPACITÉ DE CE VÉHICULE SONT SUJETTES À DES MODIFICATIONS AFIN DE TENIR COMPTE DES SPÉCIFICATIONS DU CHÂSSIS DE L'ANNÉE MODÈLE UTILISÉ.

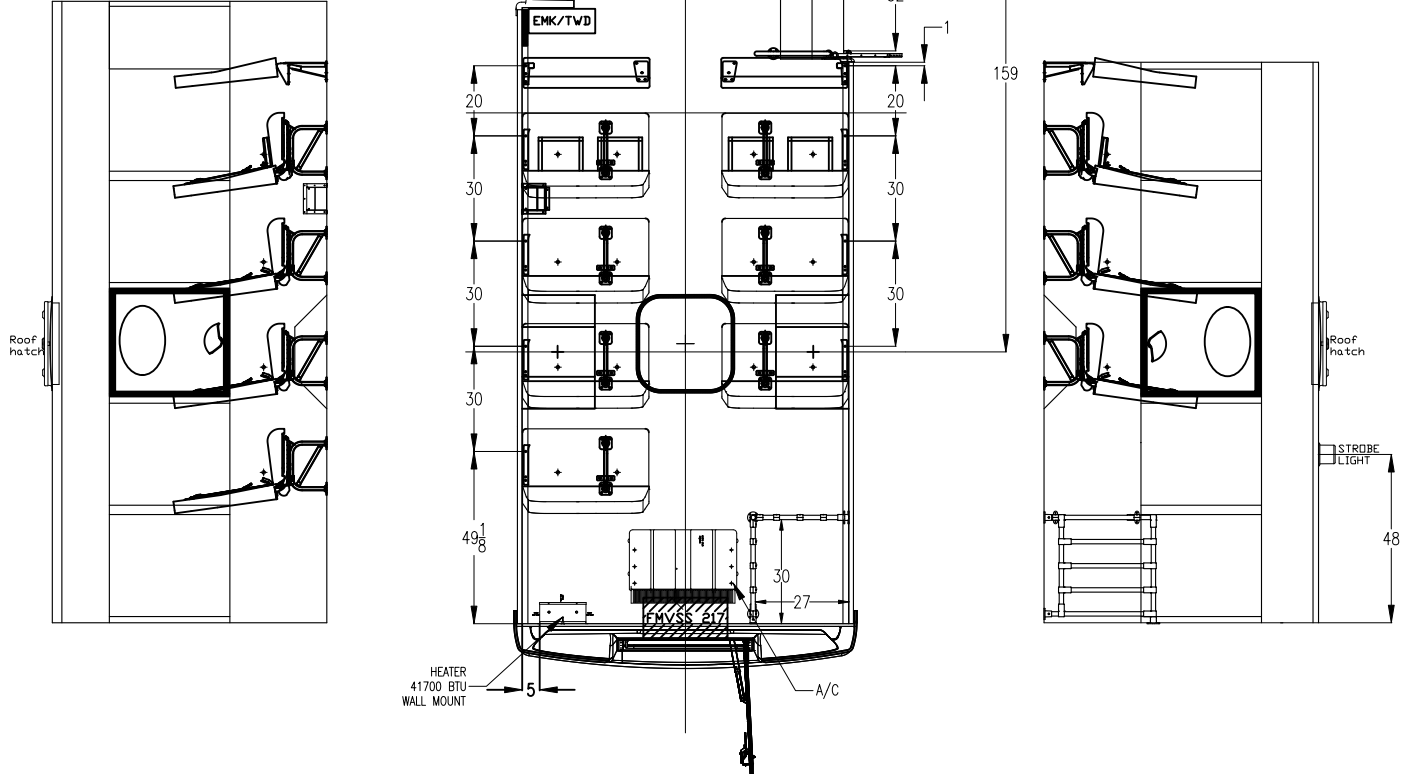

**FOR QUOTATION ONLY
POUR SOUMISSION SEULEMENT**

SEAT	DIM.	SIDE	QTY
S2	36	LH	1
S3	36	LH	3
S2	36	RH	1
S3	36	RH	2
Seat spacing = See drawing			D.O.D.: 32"
APPROVED CONFIGURATIONS			
Total ambulatory passengers : 14		Total wheel chair passengers : 0	
Load cap. (pass. + cargo) :		**kg	**lbs

REV.	2021/10/18	RDR	DRAWING CREATION
REV.	YYYY/MM/DD	BY	DESCRIPTION
Stock Number:			
Customer Approval:		Date:	

Drawn by : DENSY R.R.	
MODEL: UGU5 2NH WSS	
UNIT = INCHES	Drawing no. 055691
SCALE = DO NOT SCALE	
NOTE: Any option added to this floorplan shall be approved by the Corporation Micro Bird Inc. technical department.	