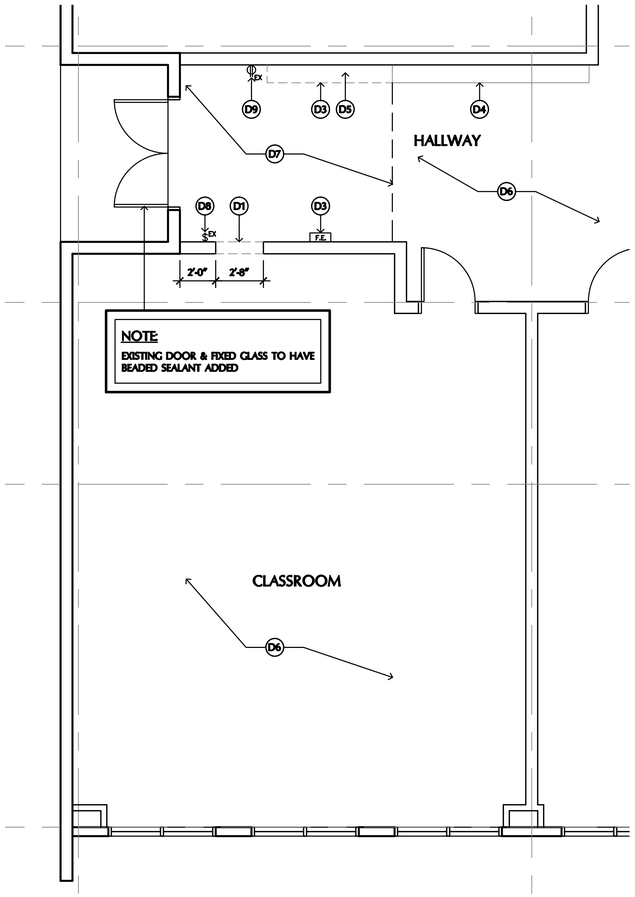

1 DEMOLITION FLOOR PLAN

SCALE: 1/4" = 1'-0"

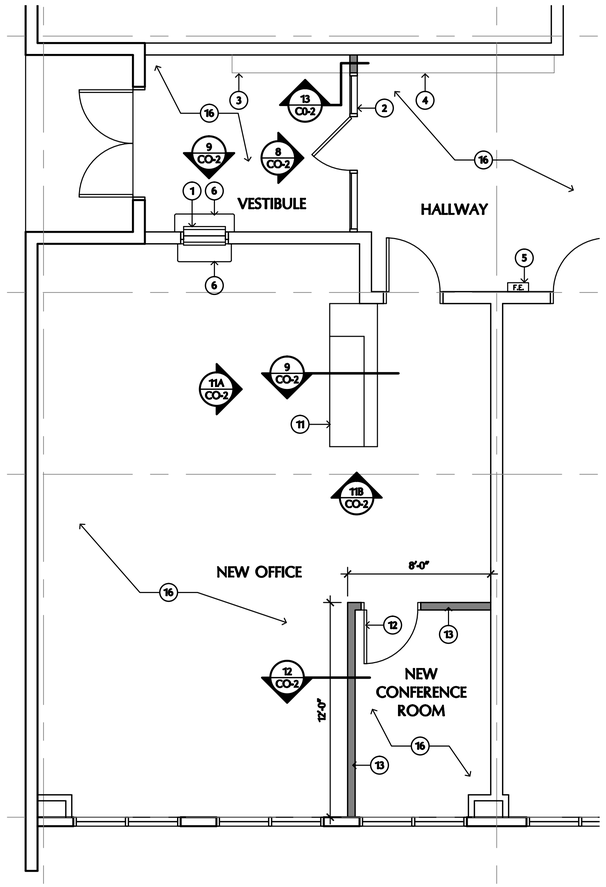

2 FLOOR PLAN

SCALE: 1/4" = 1'-0"

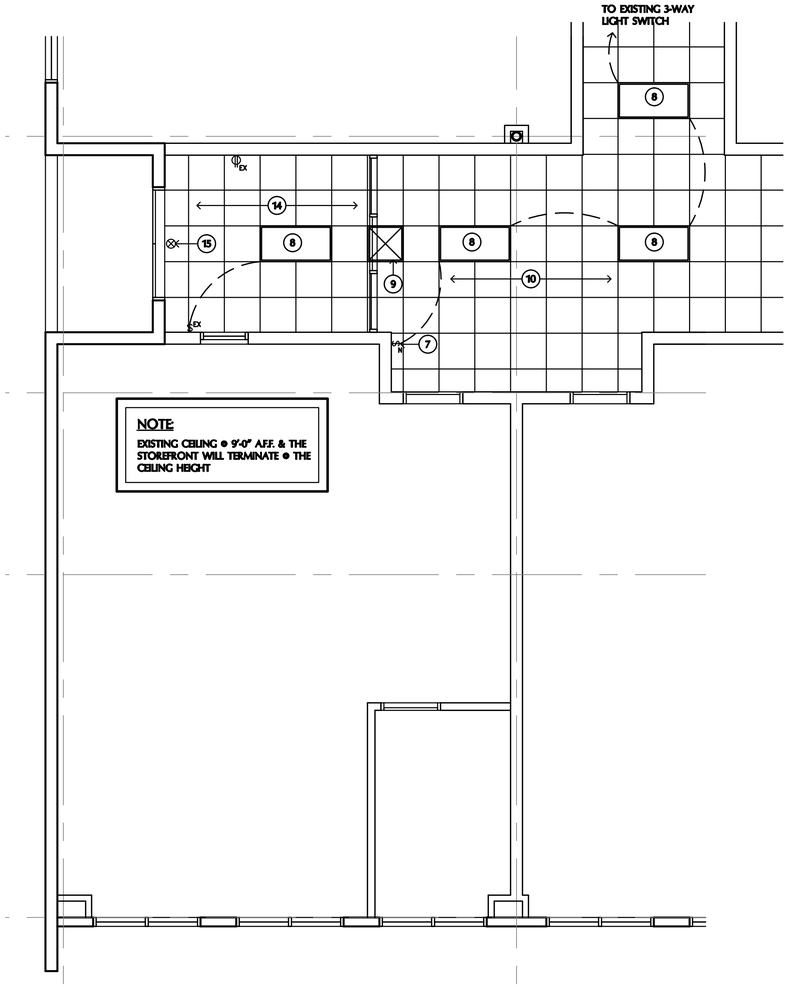

3 REFLECTED CEILING PLAN

SCALE: 1/4" = 1'-0"

DEMOLITION NOTES:

- D1 PORTION OF CMU WALL TO BE REMOVED; SILL @ 3'-4" A.F.F. & HEADER @ 6'-8" A.F.F.
- D2 EXISTING FIRE EXTINGUISHER & CABINET TO BE REMOVED & RELOCATED
- D3 EXISTING LOCKERS TO BE REMOVED & RELOCATED
- D4 EXISTING LOCKERS TO REMAIN
- D5 EXISTING CONCRETE BASE TO REMAIN
- D6 EXISTING CEILING TO REMAIN
- D7 SUSPENDED ACOUSTICAL TILE CEILING TO BE REMOVED; SUSPENSION SYSTEM TO REMAIN
- D8 EXISTING LIGHT SWITCH REMAIN & RECIRCUITED TO OPERATE LIGHT IN VESTIBULE ONLY
- D9 ELECTRICAL OUTLET TO REMAIN

KEYNOTES:

1. NEW TRANSACTION WINDOW
2. NEW DOOR, H.M. FRAME STOREFRONT
3. EXISTING CONCRETE BASE TO REMAIN
4. EXISTING LOCKERS TO REMAIN
5. RELOCATED FIRE EXTINGUISHER & CABINET
6. NEW COUNTERTOP
7. NEW SURFACE-MOUNTED 3-WAY LIGHT SWITCH
8. EXISTING LIGHTS TO REMAIN
9. EXISTING AIR REGISTER TO REMAIN
10. EXISTING CEILING TO REMAIN
11. 42" HIGH BASE CABINETS W/ COUNTERTOP
12. NEW 3'-0" SOLID CORE DOOR
13. 3 5/8" WOOD STUDS @ 24" O.C. 5/8" GYP. BD. EA. SIDE & SOUND ATTENTUATING BATT INSULATION; WALL PARTITION TO TERMINATE @ CEILING HEIGHT
14. NEW 5/8" GYP. BD. LAY-IN CEILING @ 9'-0" A.F.F.
15. EXISTING EXIT SIGN TO REMAIN
16. EXISTING FLOOR FINISH TO REMAIN

SECURITY FILM GENERAL NOTE:

18 MIL THICKNESS FOR SECURITY GLAZING FILM FOR NEW WINDOWS & DOORS; MATCH EXISTING COLOR OF EXISTING SECURITY GLAZING OF EXISTING WINDOW

BEADED SEALANT GENERAL NOTE:

ALL EXISTING WINDOWS & DOORS WITH EXISTING SECURITY FILM SHALL BE PROVIDED WITH BEADED SEALANT JOINT; APPROX. 2,800 LF

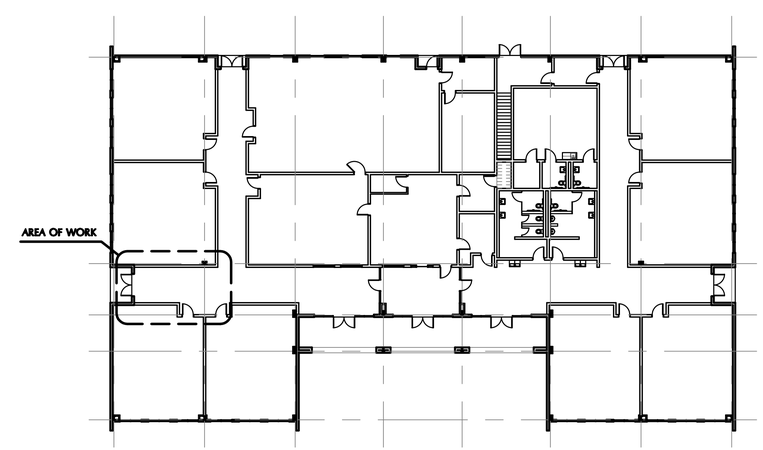

KEY PLAN

N.T.S.

Gonzales Architecture

Architect Planner Consultant

Joseph E. Gonzales, AIA
4514 Buckmoor Street
San Antonio, Texas 78217
(210) 218.7522

REGISTERED ARCHITECT JOSEPH E. GONZALES 14319 STATE OF TEXAS

This drawing is an instrument of service and the property of Gonzales Architecture, and shall remain their sole property. The use of this drawing shall be restricted to the original site for which it is prepared and publication of thereof is expressly limited to such use. Reuse, Reproduction or publication by any method in whole or in part is prohibited without the Architect's written consent. The Architect shall retain all common law, statutory and other reserved rights, including the copyright thereto.

VESTIBULE ADDITION

High School Addition
400 N. Ann Street
Brackettville, TX. 78832

HIGH SCHOOL VESTIBULE FLOOR PLAN

REVISIONS

NO.	DATE

DATE: February 9, 2026

JOB NO. 26-02

DRAWN BY: RD

SHEET

CO-1

OF 2 SHEETS