

TEMPORARY PERMIT TO CONSTRUCT

Dated: January 8, 2015

C.S. 8206 (61=1) 901
Parcel 65
County of Washington

The State of Minnesota has by its Commissioner of Transportation established and designated the route of Trunk Highway No. 61 in Washington County, Minnesota.

It is necessary that the State of Minnesota use for highway purposes real property situated in Washington County, Minnesota, described as follows:

As shown in yellow on Exhibit A and Exhibit B of the attached.

The undersigned, having an interest in the above described real property, understand that they are not required to surrender possession of real property without just compensation and are not required to surrender lawfully occupied real property without at least 90 days notice. For a valuable consideration, the undersigned hereby waive these rights and give the State of Minnesota an immediate right of entry and permit for trail and roadway construction.

This Permit will expire when construction is completed.

ZERO DOLLAR PERMIT EXHIBIT A



C.S. 8206(61=1)901

S.P. 8206-45

COUNTY RAMSEY

PARCEL NO. 65

OWNER INDEPENDENT SCHOOL DIST. NO. 831

Scale 1" = 100 ft.

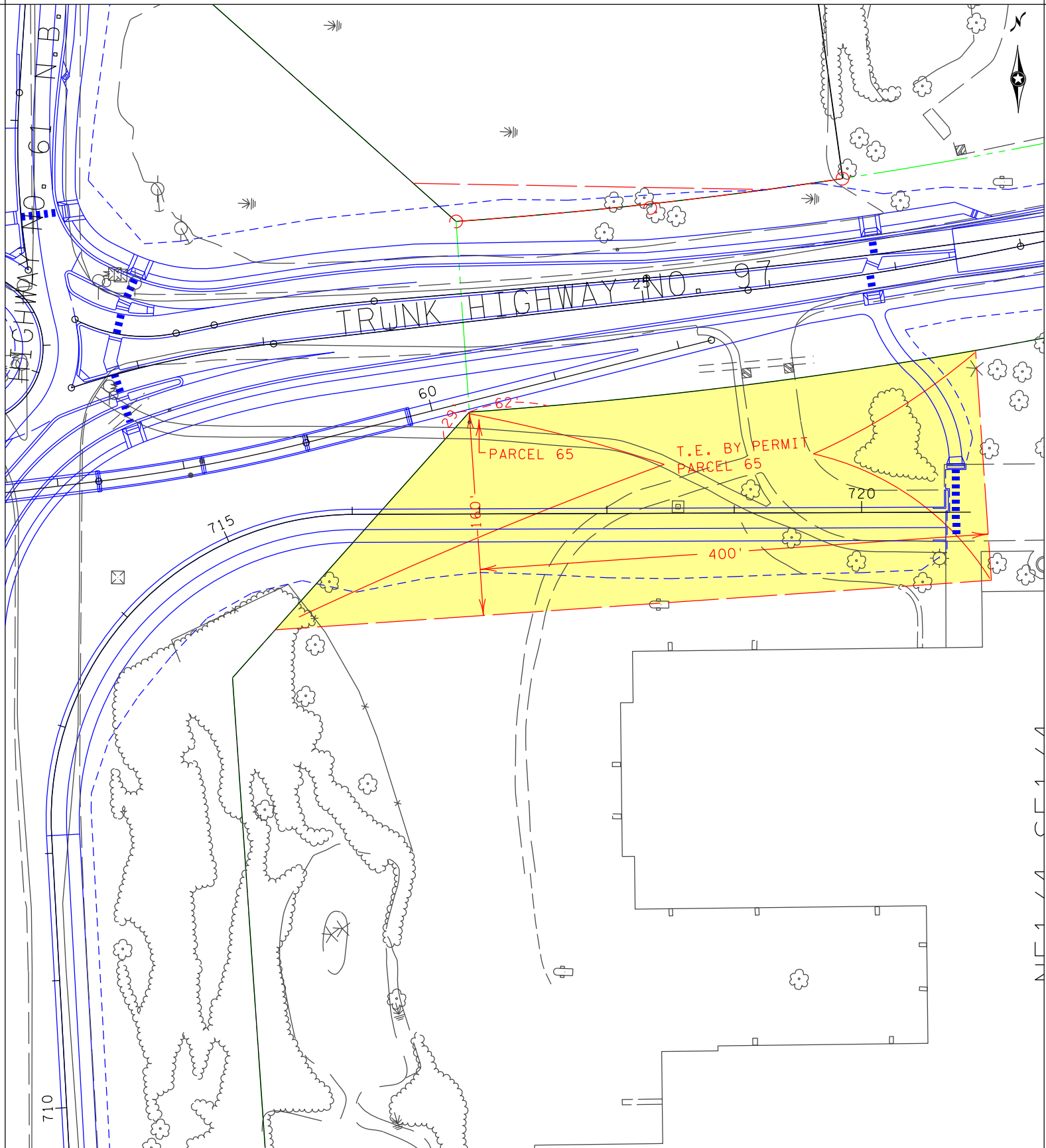

ZERO DOLLAR PERMIT

EXHIBIT B



C.S. 8206(61=1)901

S.P. 8206-45

COUNTY RAMSEY

PARCEL NO. 65

OWNER INDEPENDENT SCHOOL DIST. NO. 831

Scale 1" = 50 ft.

