



CORGAN 

 **DENTON**  
INDEPENDENT SCHOOL DISTRICT

# MIDDLE SCHOOL #9

PROGRESS REPORT, AUGUST 11, 2020

# SCHEDULE

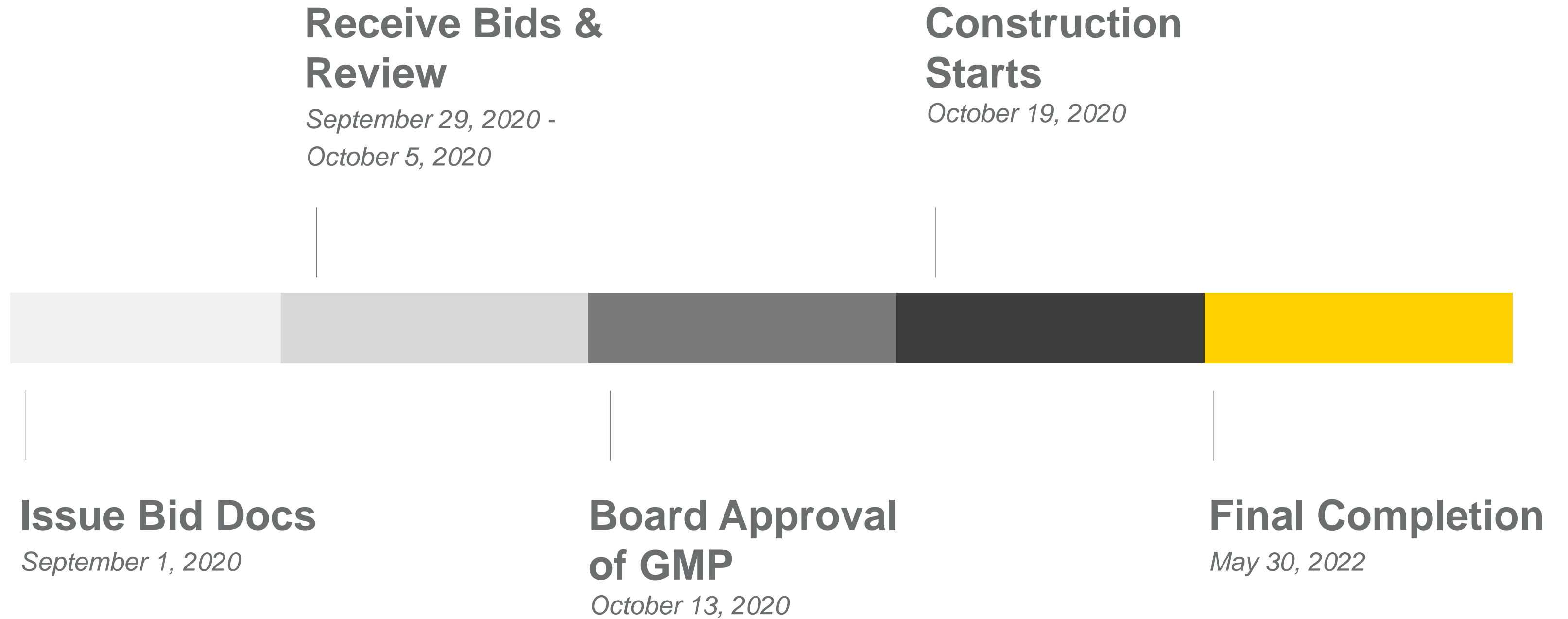

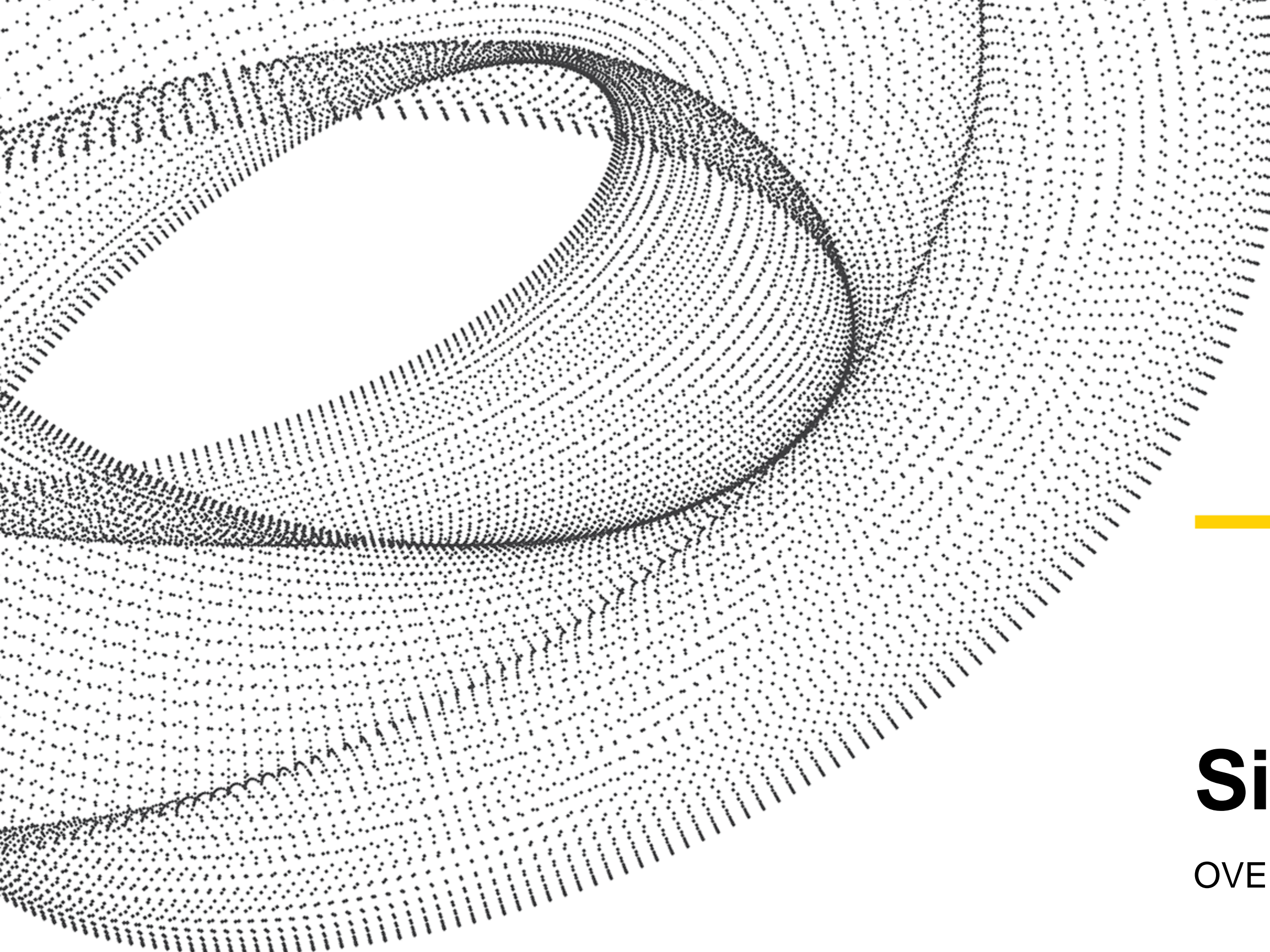

# Site Plan

OVERALL REVIEW

# SITE PLAN

## PROPOSED OVERALL



- PRIMARY POINT OF ACCESS AT NORTH VIA NOLES ROAD
- RELATIVE FLAT SITE WITH MINIMAL SLOPE NORTHWEST TO SOUTHEAST
- MAIN ENTRY FACES PLAN NORTH



## SITE PLAN



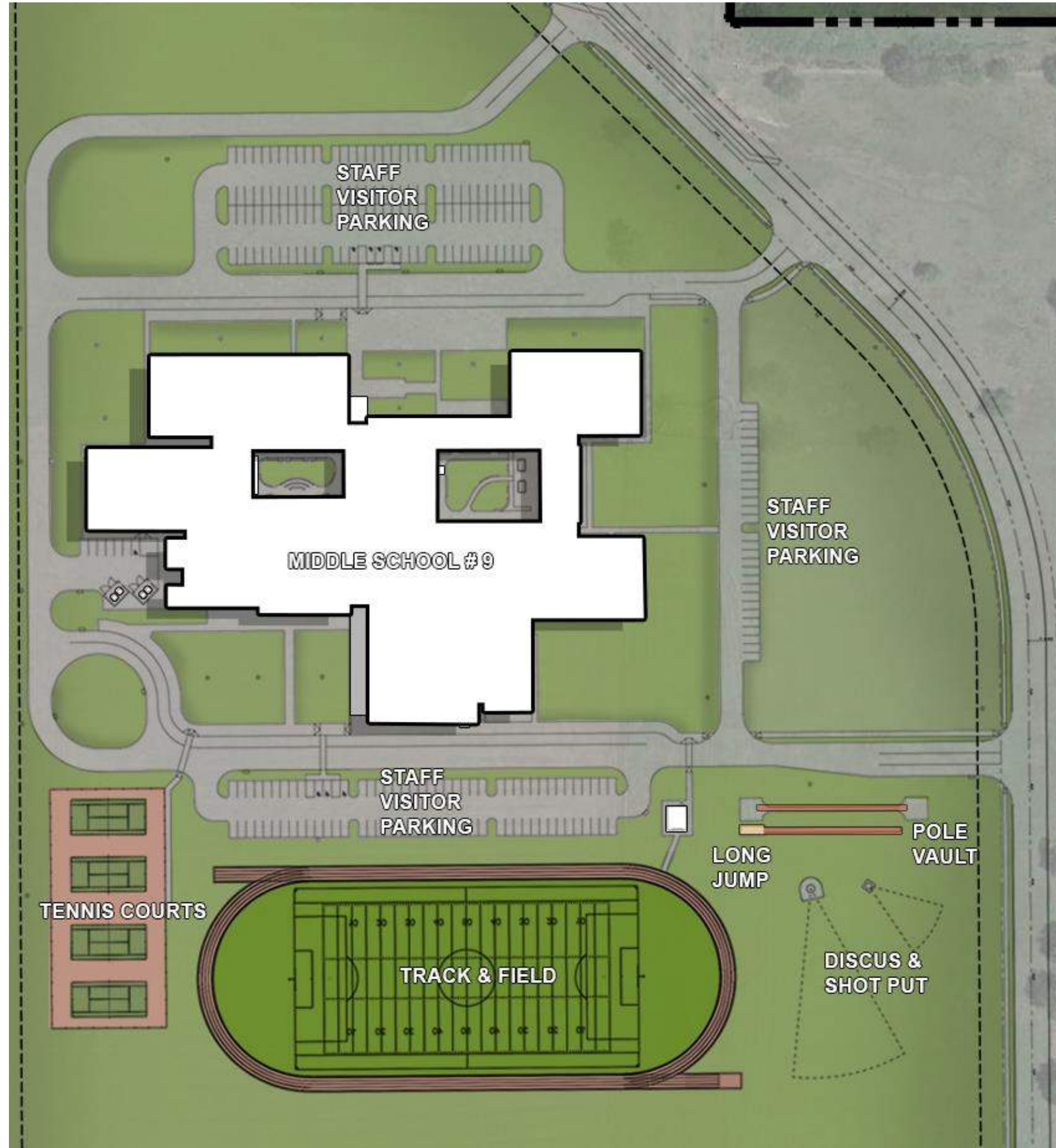

### PROPOSED ENLARGED

- 4-LANE TRACK & FIELD
- STORAGE BUILDING TO HOUSE ALL TRACK & FIELD ATHLETIC EQUIPMENT
- AREAS FOR LONG JUMP, POLE VAULT, DISCUS & SHOT PUT
- 4 TENNIS COURTS
- 251 PARKING SPACES WITH 8 HC
- DUMPSTER ENCLOSURE TO ACCOMMODATE 4 TRASH/RECYCLE BINS
- MINIMIZED DISTANCE FROM ATHLETIC LOCKER ROOMS AND TRACK & FIELD



# SITE PLAN

## TRAFFIC PLAN

-  SHARED MAIN DRIVE
-  PARENT/CAR DRIVE
-  BUS DRIVE
-  SERVICE DRIVE
-  CONT. FIRE LANE AND FLEXIBLE DRIVE

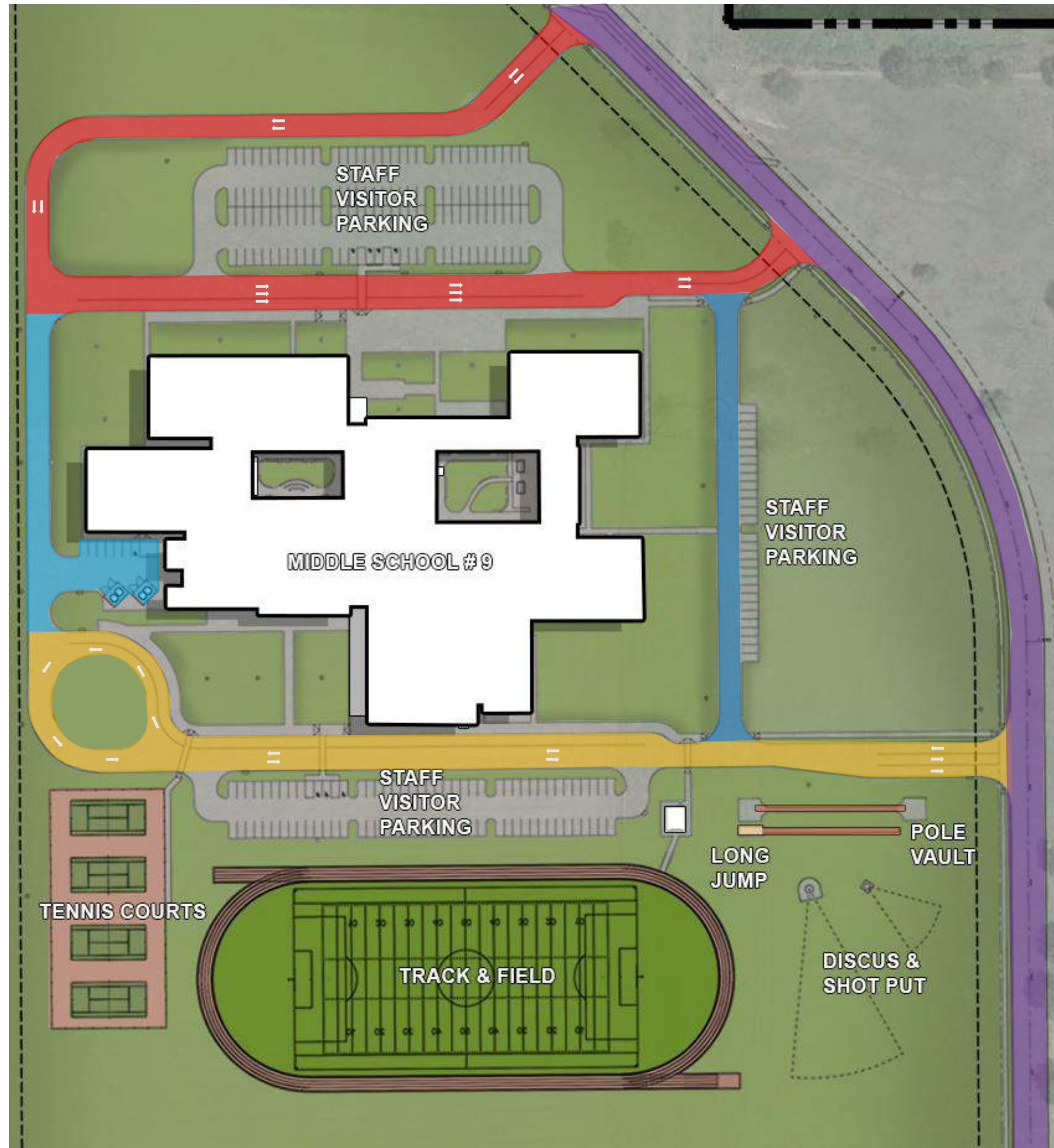

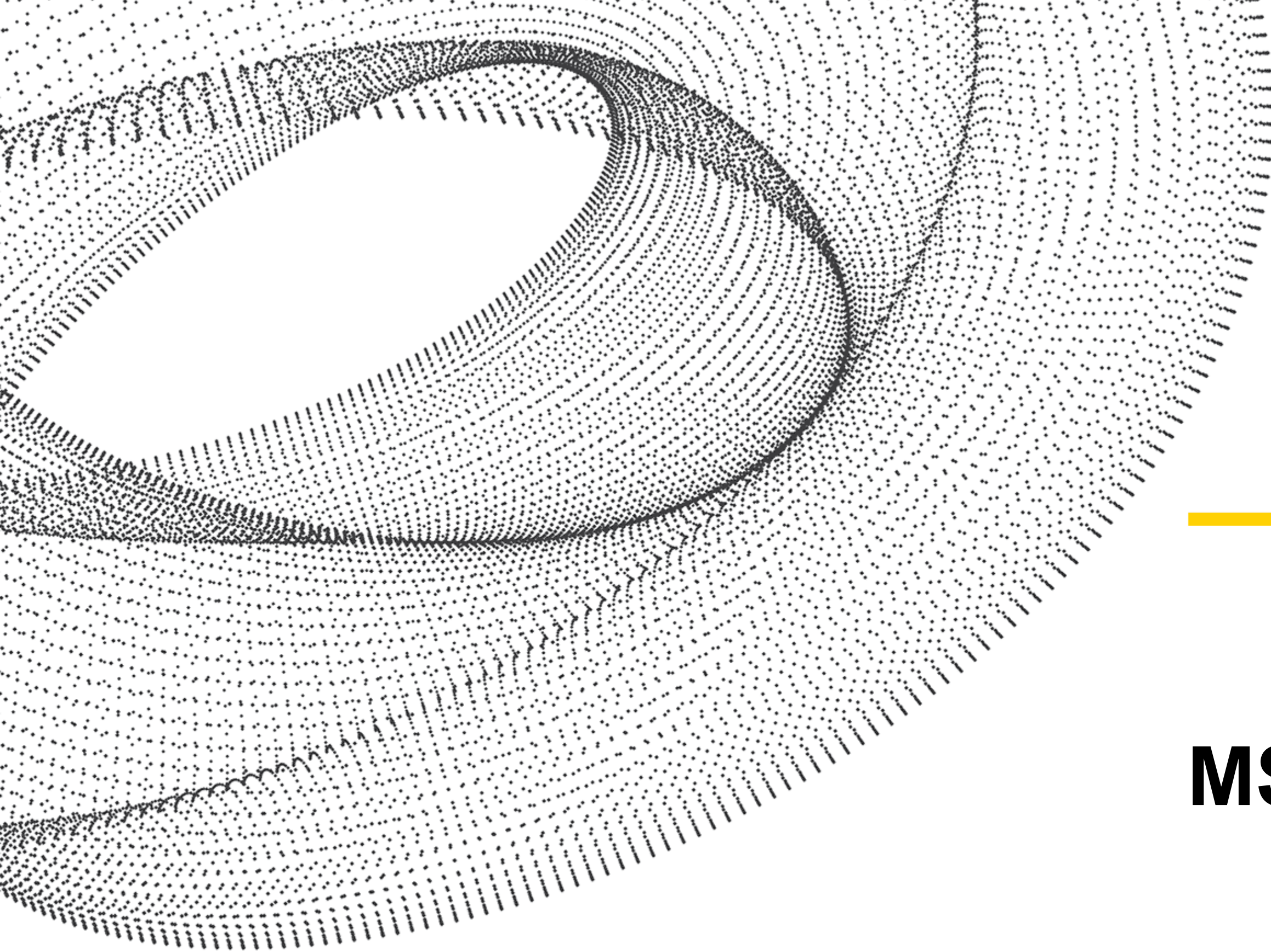

**MS No. 9 Plan**

# LEVEL 1 FLOOR PLAN

## MIDDLE SCHOOL #9

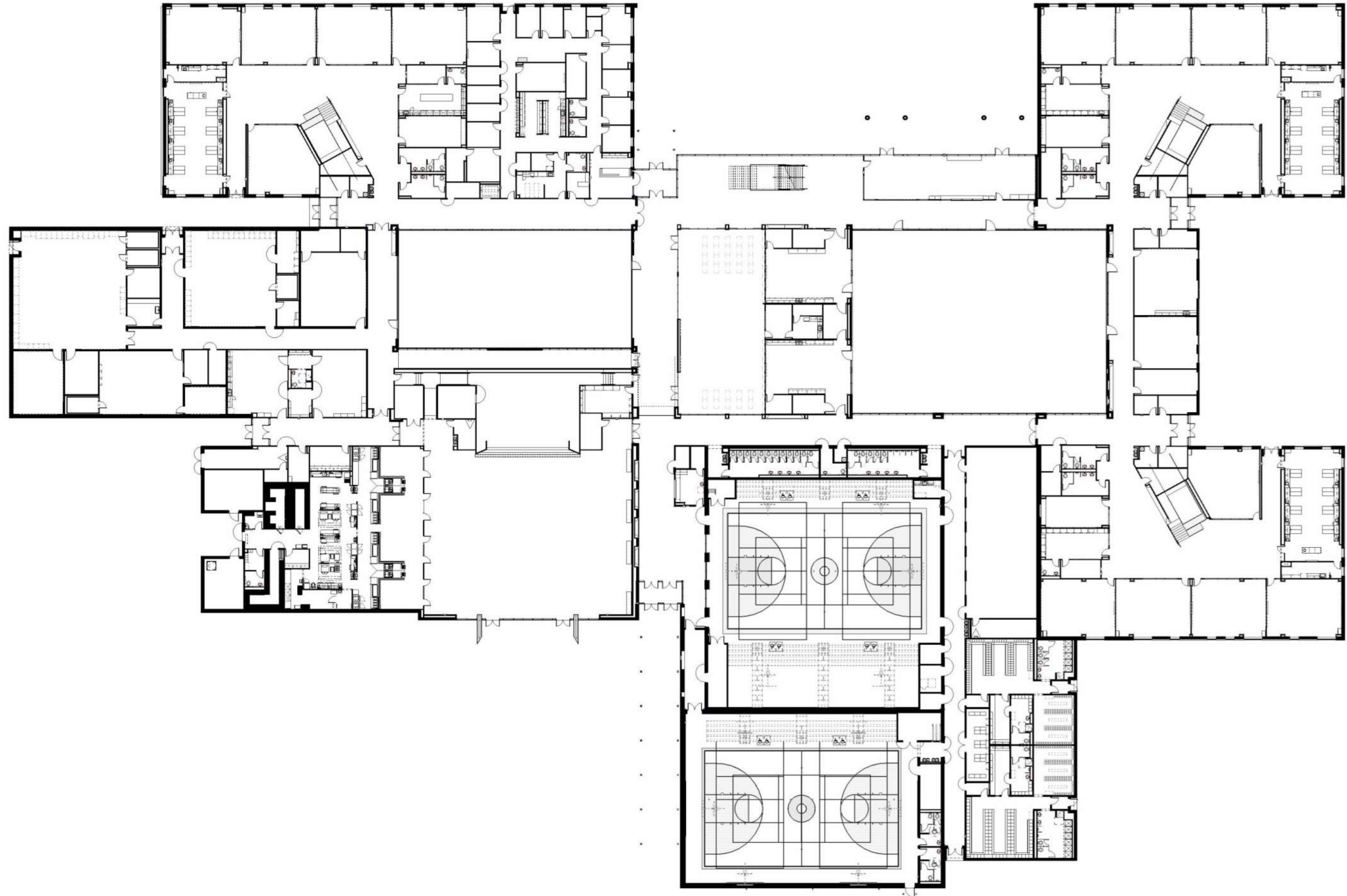



LEVEL 2 FLOOR PLAN  
MIDDLE SCHOOL #9

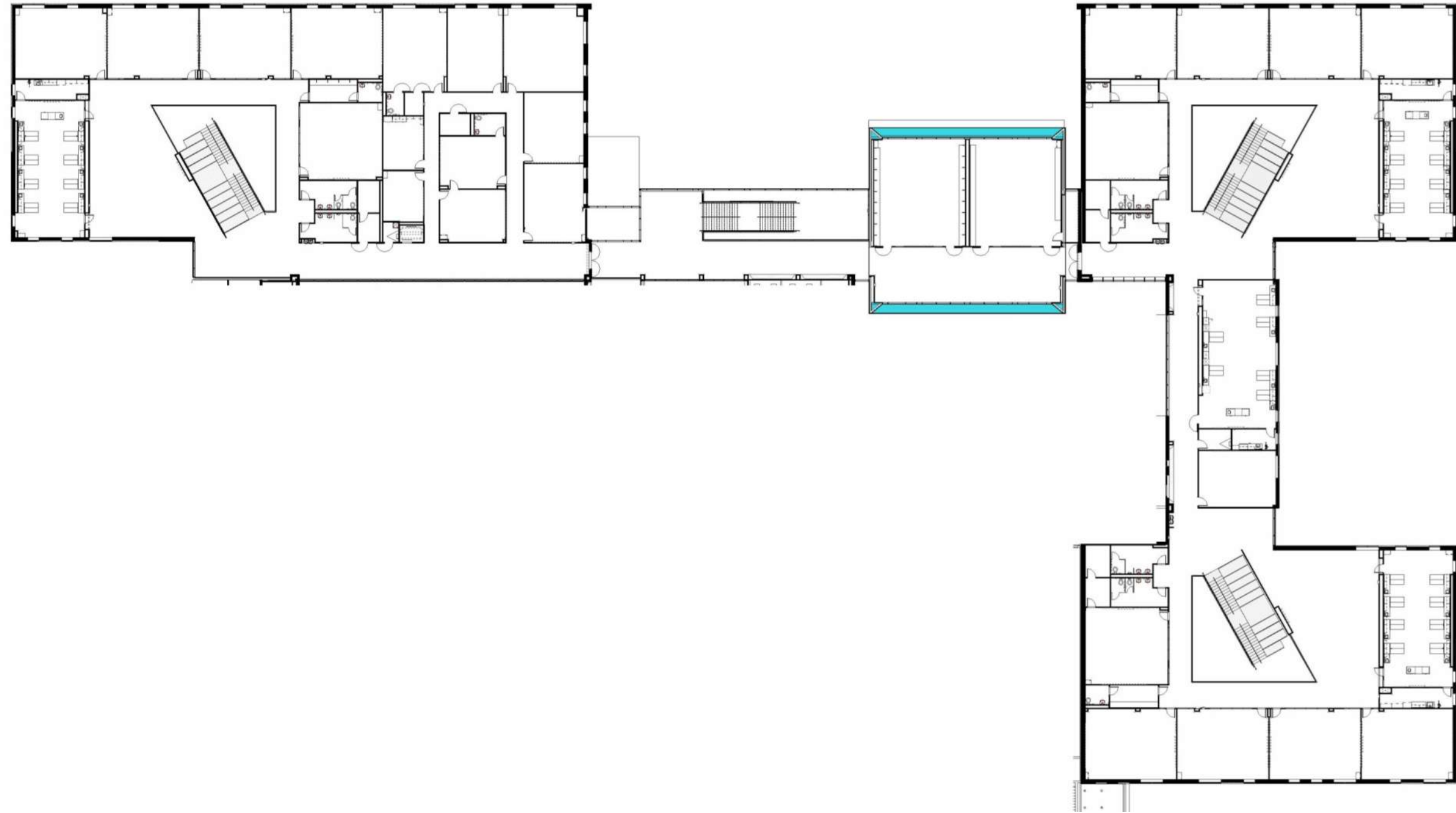

LEVEL 1 FLOOR PLAN  
RODRIGUEZ MIDDLE SCHOOL  
ADMINISTRATION

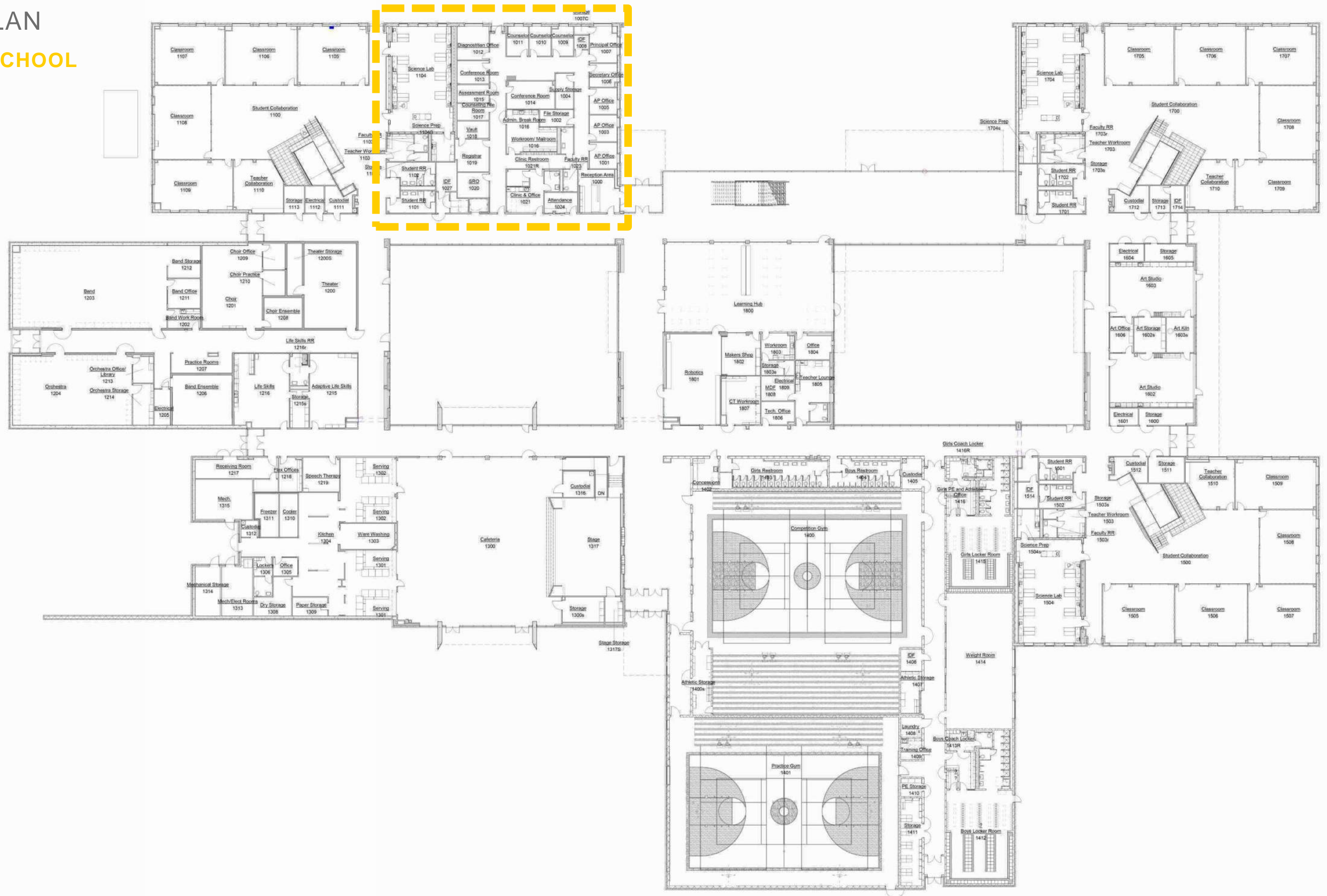

## WHAT WE HEARD

### PROPOSED ADMINISTRATION SUITE

#### OFFICE AREA:

- THE RECEPTION DESK IS ORIENTED FOR BETTER VISIBILITY OF ENTRY DOOR
- PROVIDED A SECURE VESTIBULE INTO THE CAMPUS
- OFFICES ORIENTED AROUND CENTRALIZED SHARED CONFERENCE, WORKROOM AND BREAK ROOM



LEVEL 1 FLOOR PLAN  
RODRIGUEZ MIDDLE SCHOOL  
CLASSROOM POD

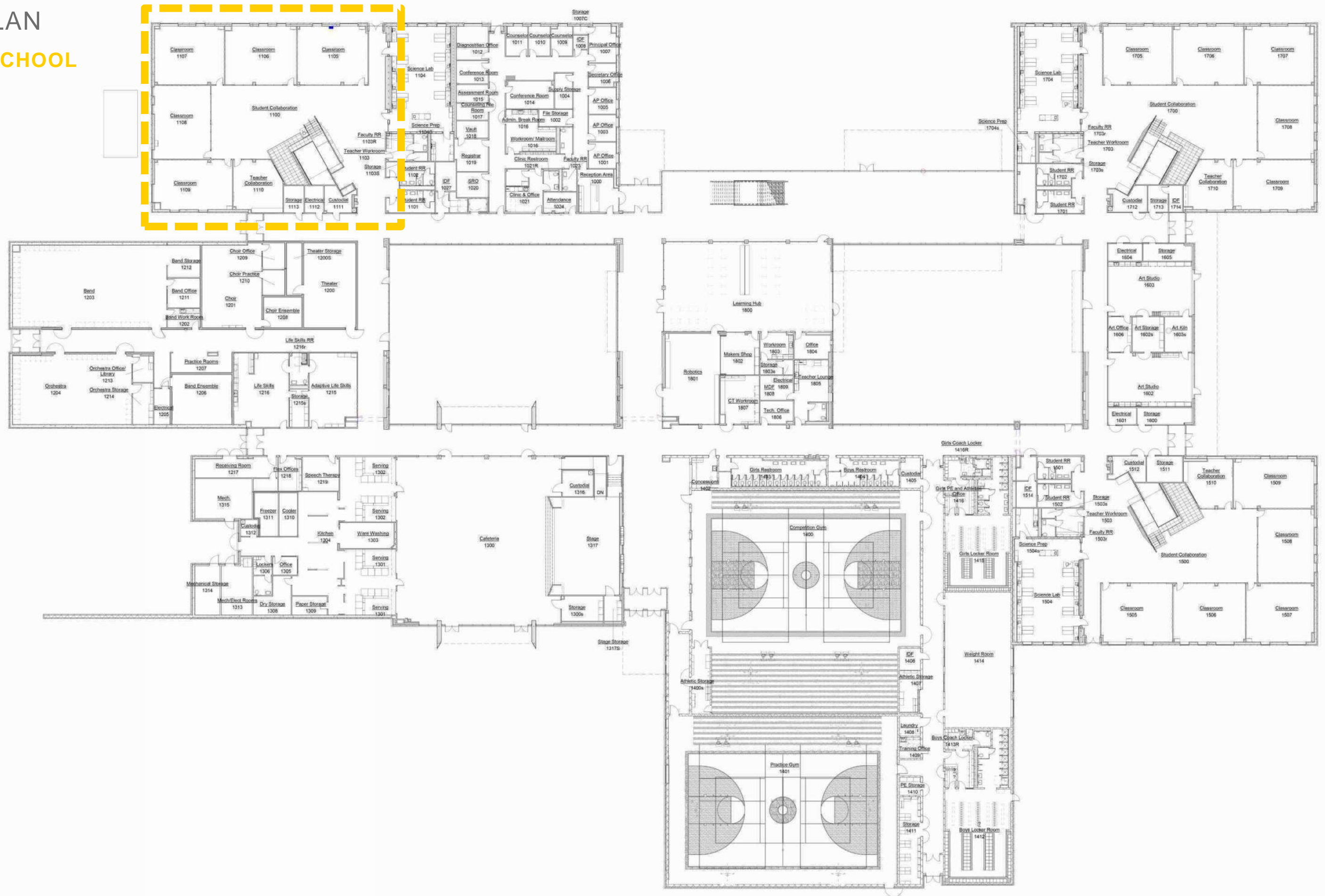

## WHAT WE HEARD...

### PROPOSED CLASSROOM PODS

- CENTRALIZED LEARNING STAIRS AND COLLABORATION AREAS WITH VISUAL CONNECTION TO THE CLASSROOMS
- VISUAL CONNECTION WITH TEACHER WORK ROOM AND TEACHER COLLABORATION TO THE SHARED LEARNING SPACES

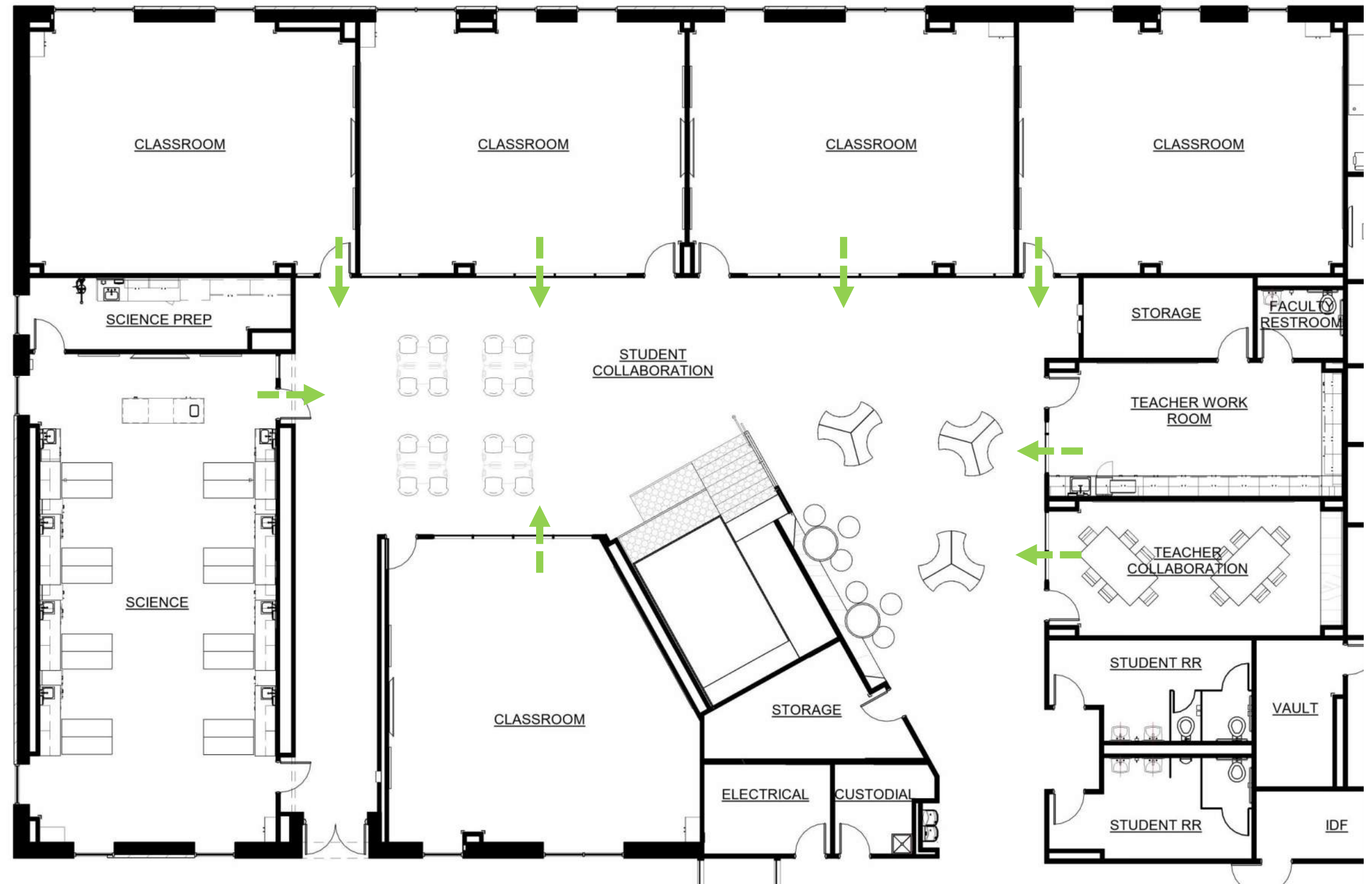

# LEVEL 1 FLOOR PLAN

## RODRIGUEZ MIDDLE SCHOOL

MEDIA CENTER,  
ROBOTICS &  
ART STUDIOS

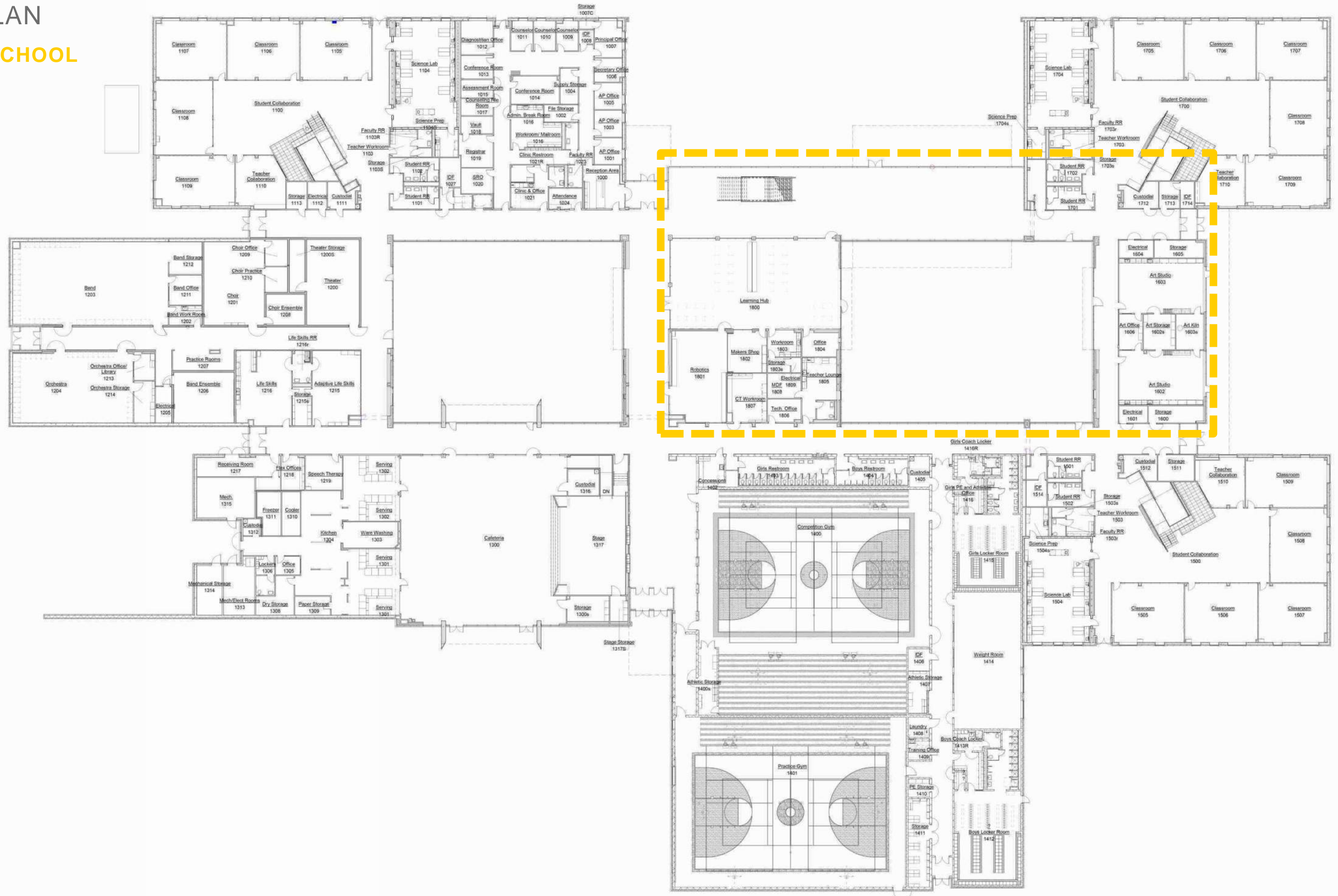

## WHAT WE HEARD...

### PROPOSED MEDIA CENTER, ROBOTICS & ART STUDIOS

- ROBOTICS AND MAKER SPACE LOCATED AS A FEATURED DISPLAY SPACE AT THE MAIN ENTRY CORRIDOR
- MEDIA CENTER POSITIONED AT THE CENTRAL HEART OF THE CAMPUS AND YOUR MAIN FOCAL SPACE WHEN ENTERING THE BUILDING
- ART STUDIOS ARE CENTRALLY LOCATED AND HAVE DIRECT ACCESS TO THE LEARNING COURTYARD.

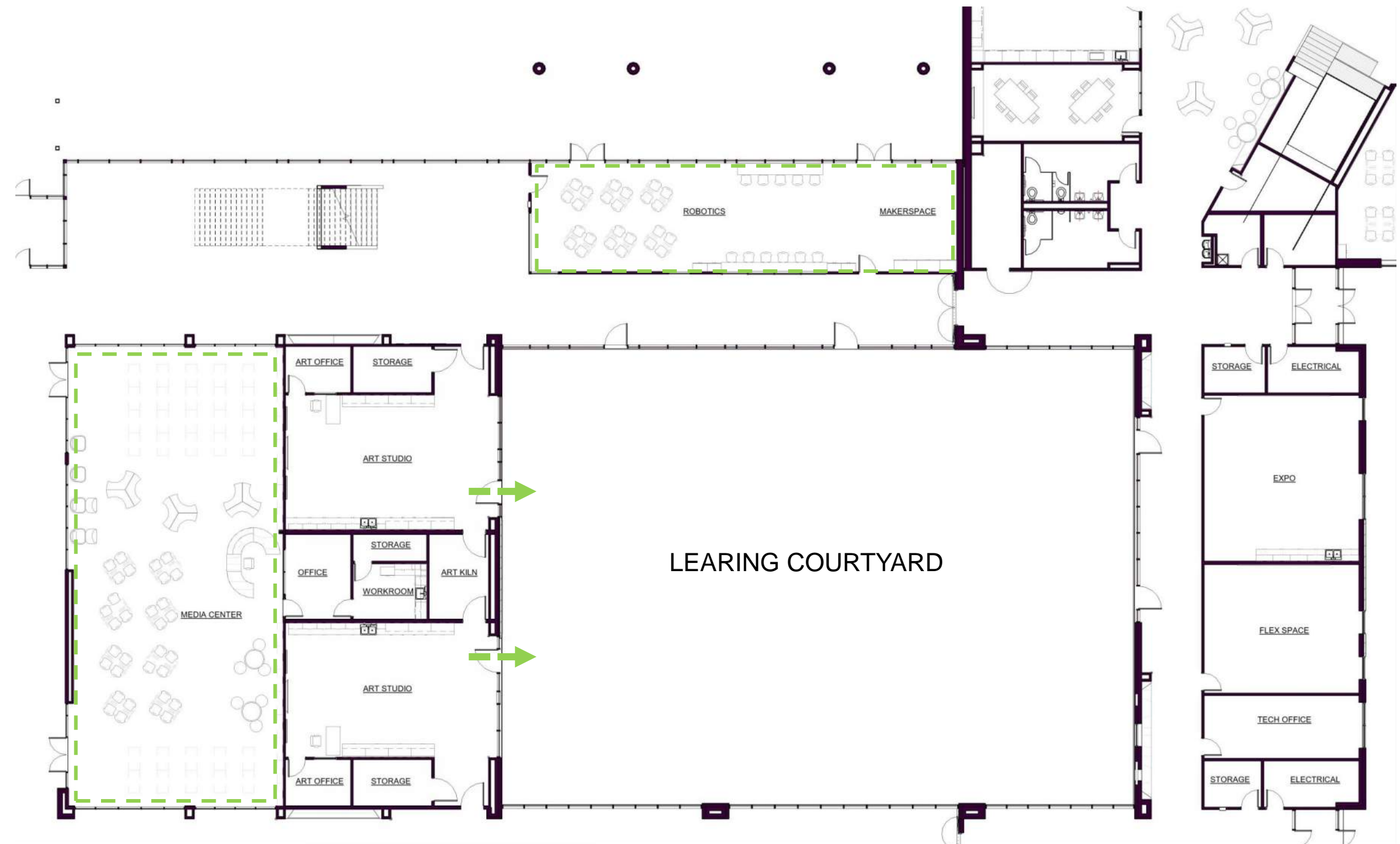

LEVEL 1 FLOOR PLAN  
RODRIGUEZ MIDDLE SCHOOL  
CAFETORNIUM & KITCHEN

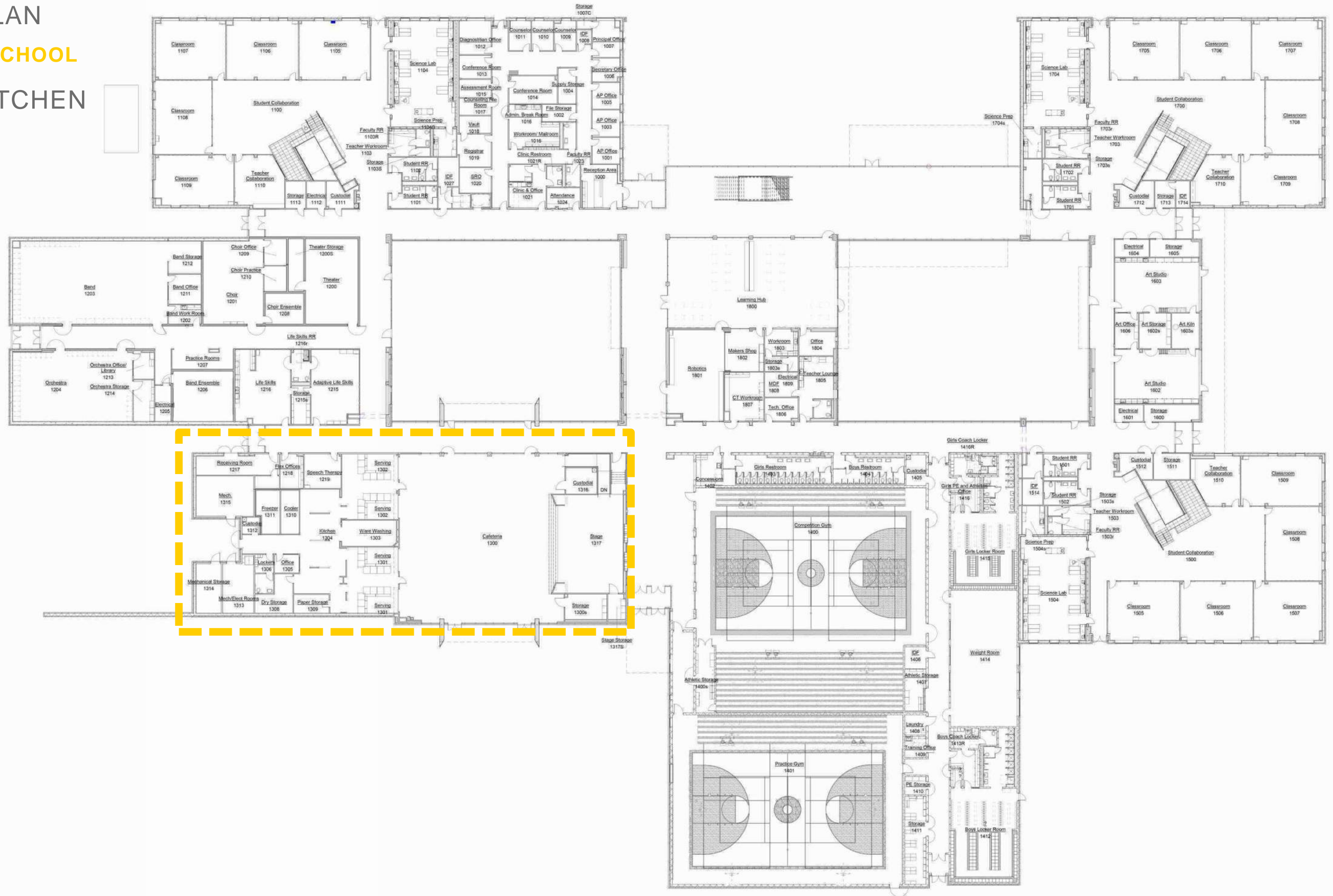



## WHAT WE HEARD...

### PROPOSED CAFETORIUM

- STAGE LOCATED ADJACENT TO FINE ARTS PROGRAM
- PROVIDED STAGE ACCESS FROM STAGE RIGHT AND LEFT
- MAINTAINED STUDENT CIRCULATION BEHIND STAGE.
- SEPARATE ACCESS TO CAFETERIA PERFORMANCES AND GYMNASIUM LOBBY



# LEVEL 1 FLOOR PLAN

## RODRIGUEZ MIDDLE SCHOOL

### FINE ARTS

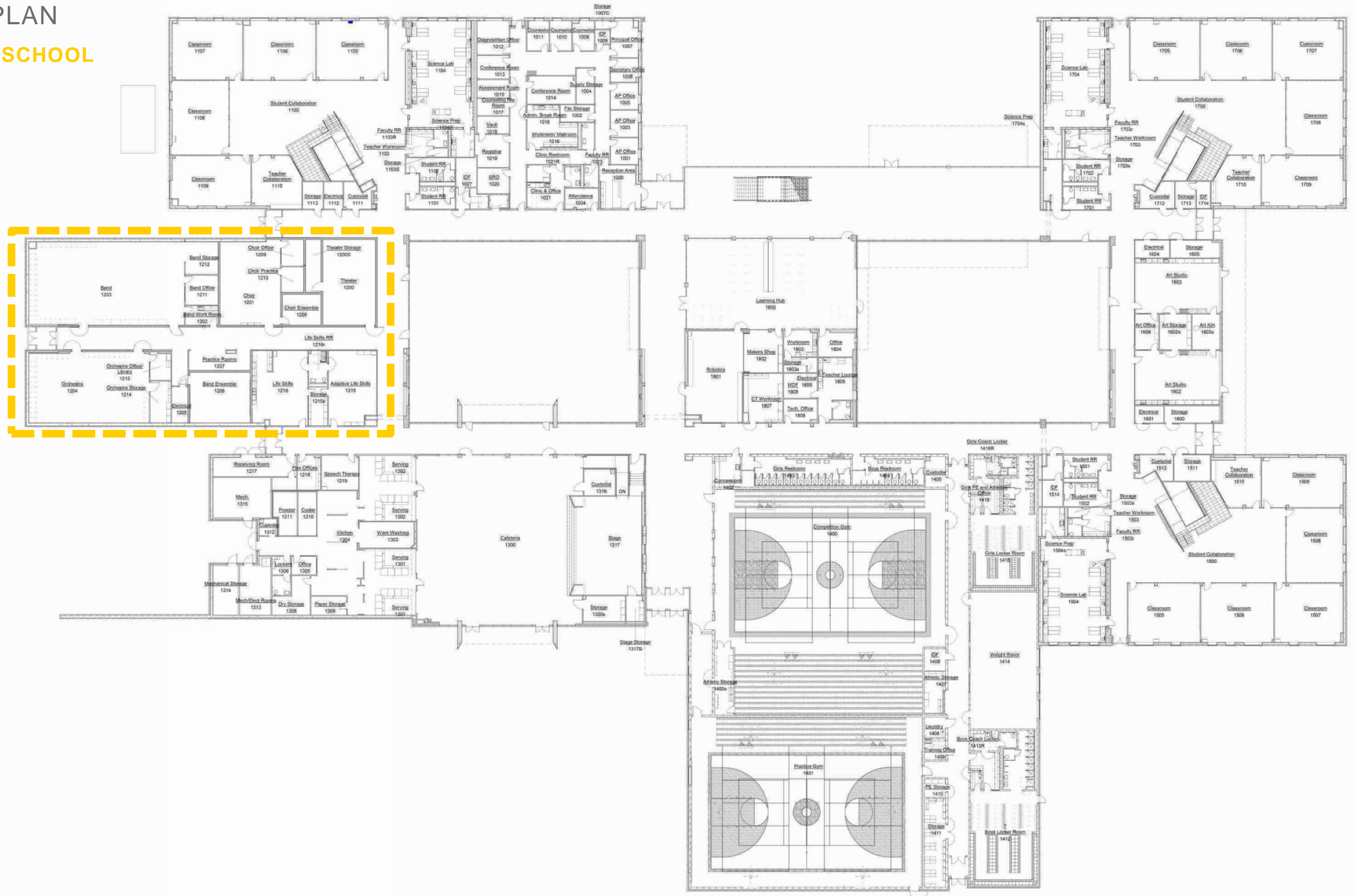

## WHAT WE HEARD...

### PROPOSED FINE ARTS

- BAND, ORCHESTRA AND CHOIR SPACES WITH OFFICES, PRACTICE ROOMS AND STORAGE SPACES
- ADJACENCY TO PERFORMANCE AREA



# LEVEL 1 FLOOR PLAN

## RODRIGUEZ MIDDLE SCHOOL

### ATHLETICS

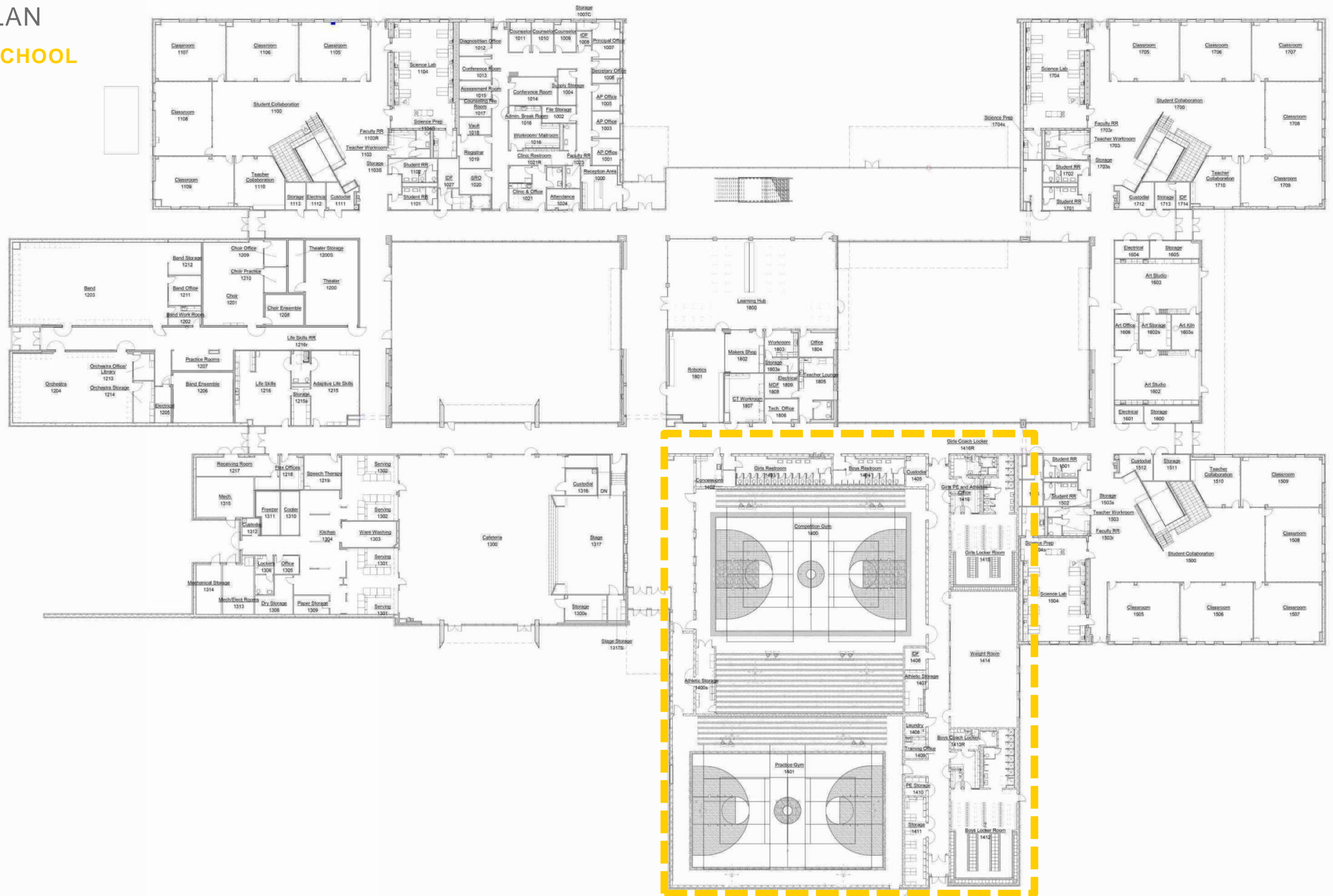

## WHAT WE HEARD...

### EXISTING GYMNASIUM

- PRACTICE GYM DOUBLES AS THE ICC 500 STORM SHELTER
- LOCKER ROOMS WITH SEPARATED PE SPACE AND ACCESS TO THE OUTDOOR FIELDS
- LARGE SHARED WEIGHT ROOM WITH STORAGE

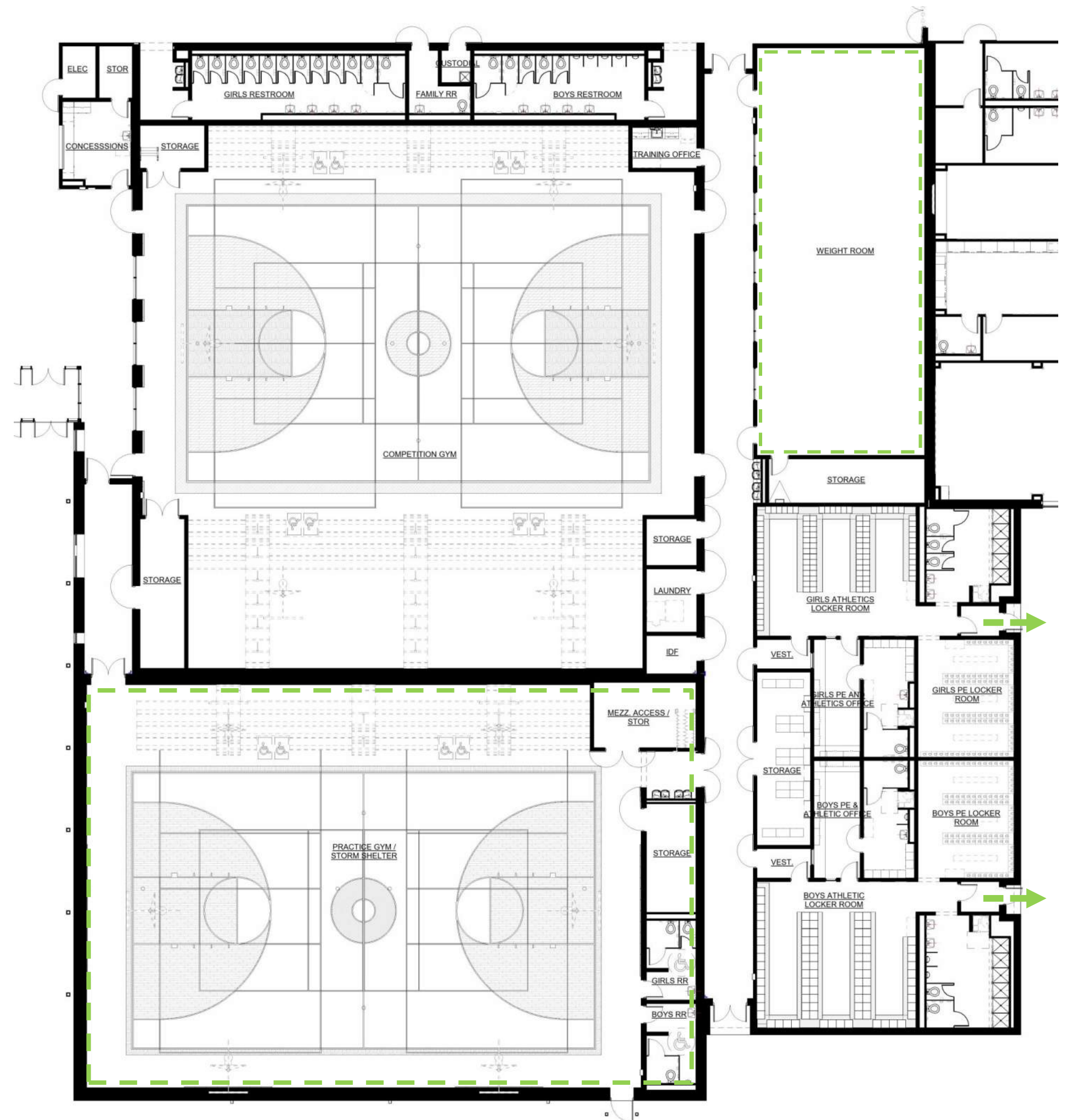

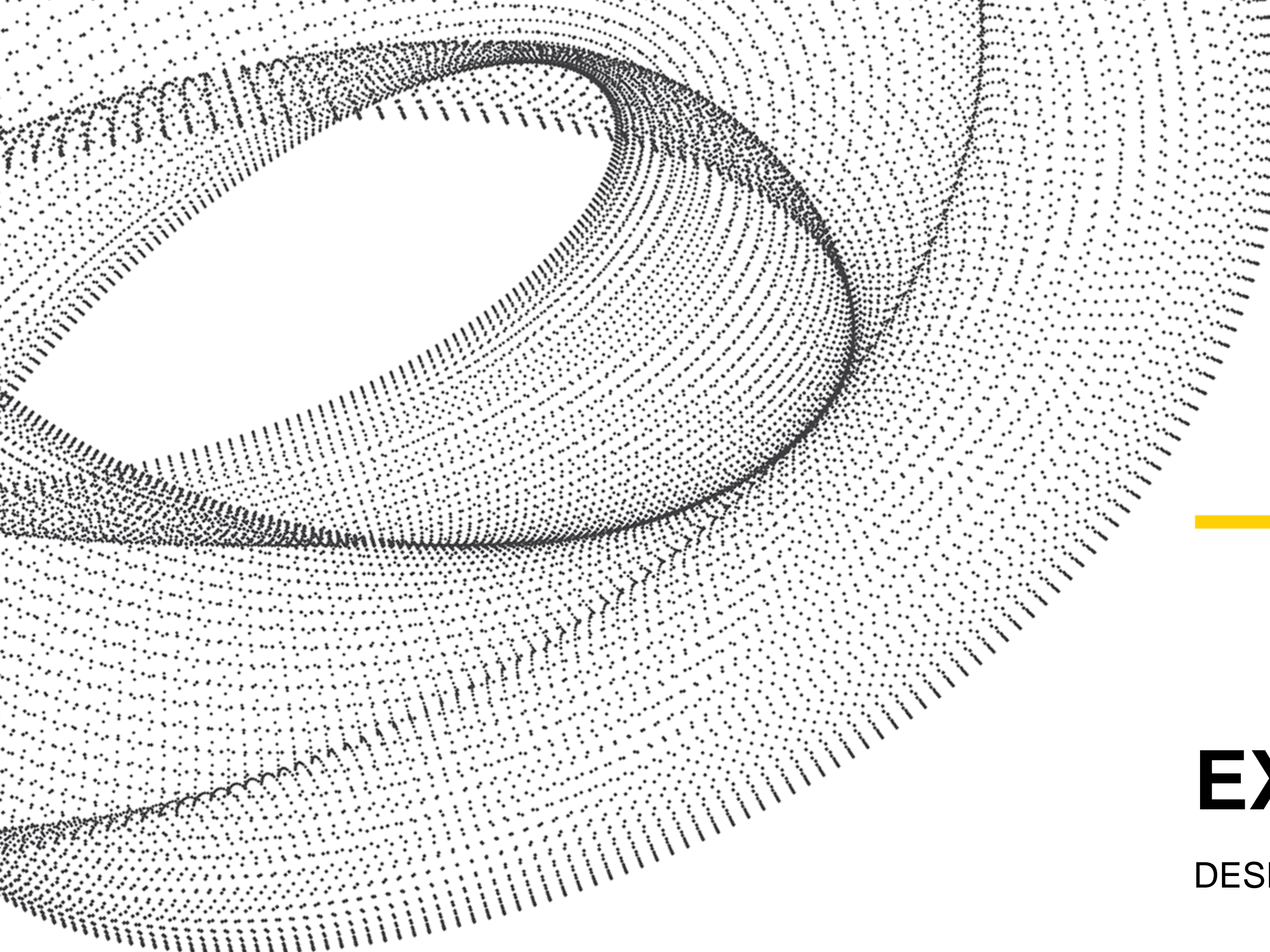

# EXTERIOR

DESIGN RECAP

EXTERIOR...

MAIN ENTRY, NORTH FACE



TRESPA - NEW YORK GRAY



TRESPA - AQUAMARINE



FIELD BRICK - EBONITE VELOUR



ACCENT BRICK - V224

EXTERIOR...

**PRIMARY COURTYARD**





EXTERIOR...

**SECONDARY COURTYARD – FINE ARTS**



EXTERIOR...

OVERALL VIEW LOOKING SOUTHEAST

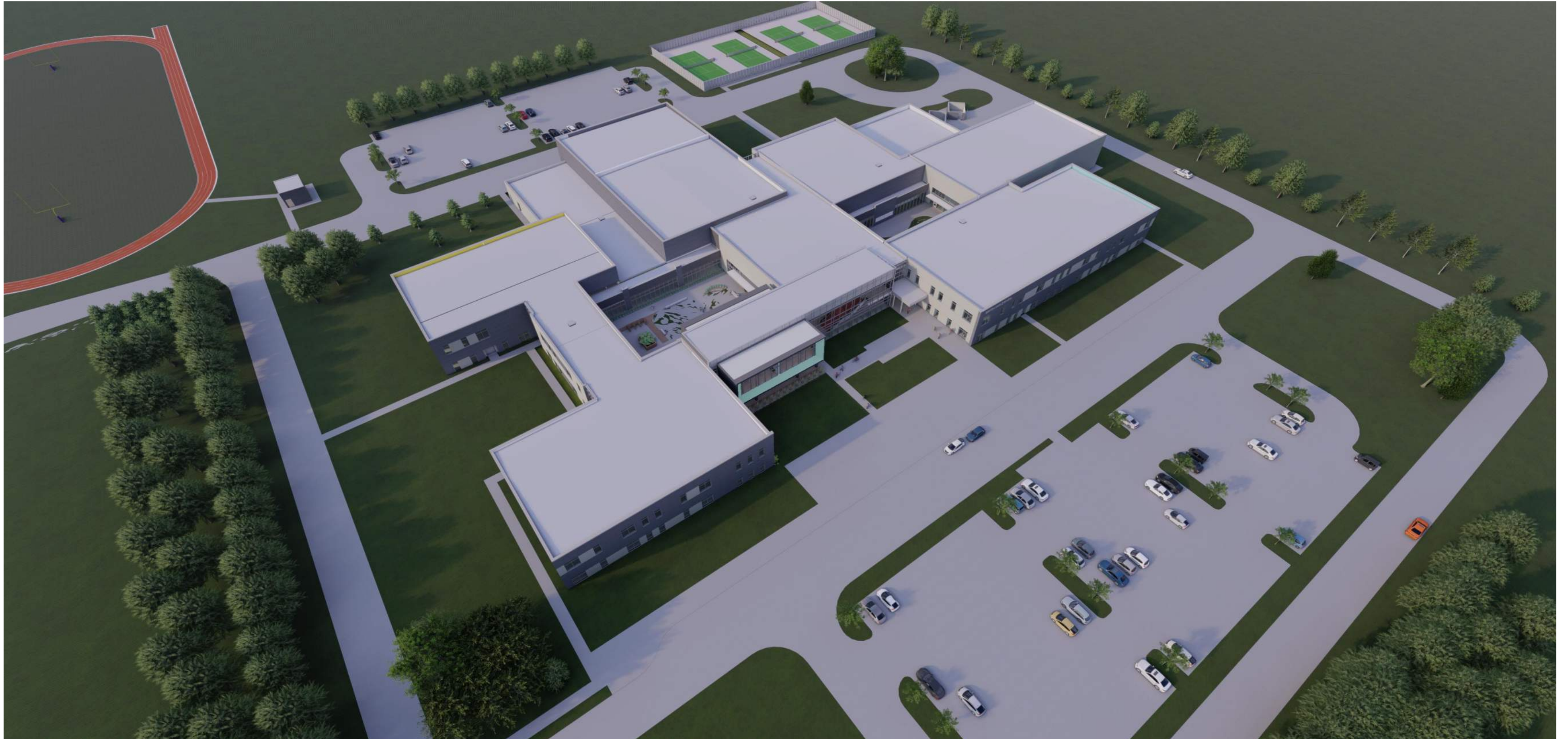

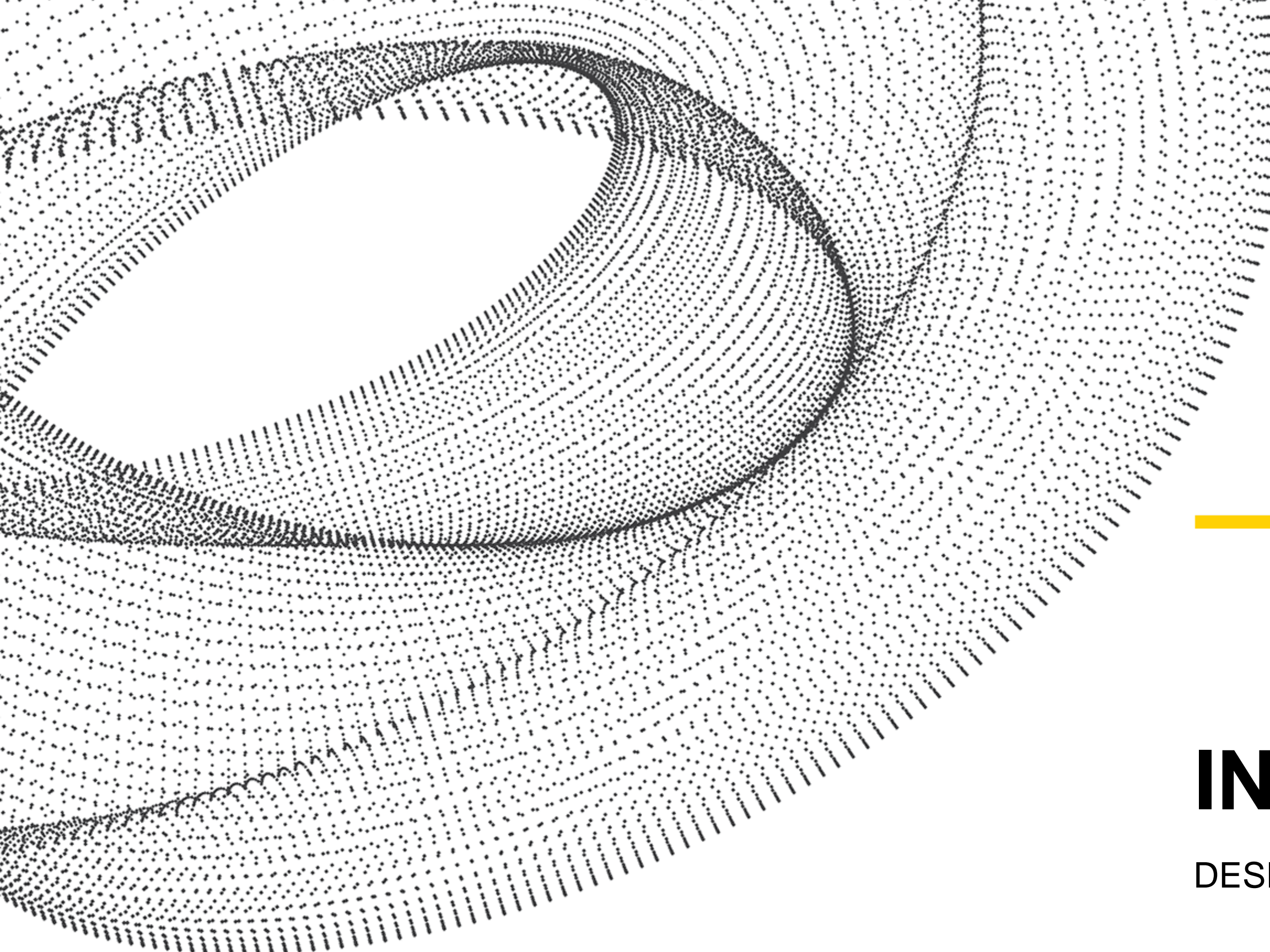

# INTERIOR

DESIGN RECAP



Empowering lifelong learners to be engaged citizens who positively impact their local and global community.

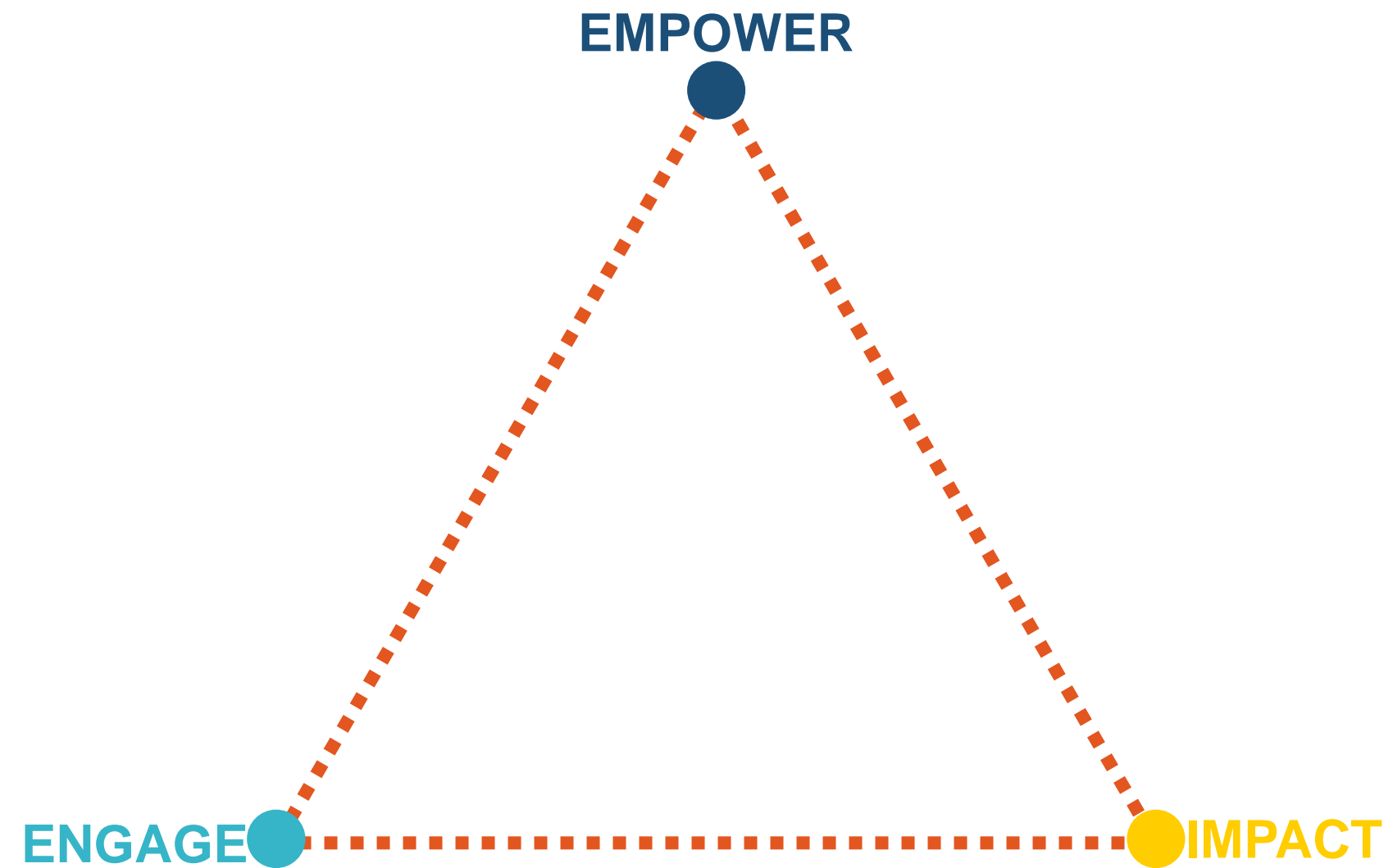

## INTERIOR CONCEPT

Denton Middle School #9 will be a **thought-provoking** and **invigorating** environment designed to leave an **imprint** on the members of its **community**. Representative of a **circuit**, the interior will foster **connections** between learners, facilitators, and spaces.

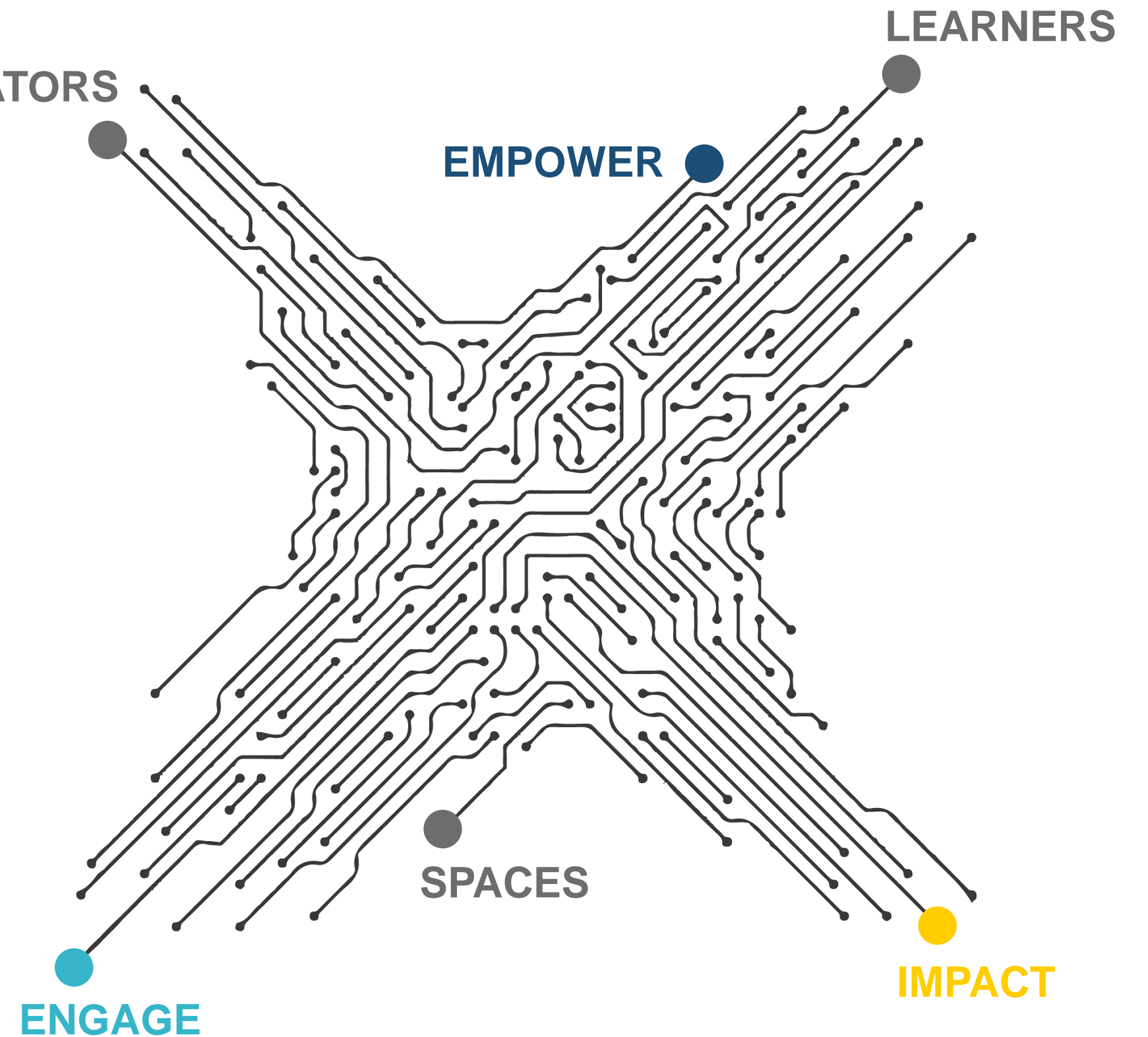

INTERIOR CONCEPT



**DENTON**  
INDEPENDENT SCHOOL DISTRICT

Stimulating colors, graphics, and textures will provide **innovative** yet **playful** wayfinding **solutions** offering a sense of **journey** as students **grow** into **intellectual, thoughtful** individuals.

## COLOR PALETTE

### INSPIRATION IMAGERY

## Leaving an Imprint.

Engaging colors balanced with natural wood finishes increase focus and creativity while lowering feelings of stress and anxiety. Architectural elements, patterns, and graphics help to guide students on their educational journey.

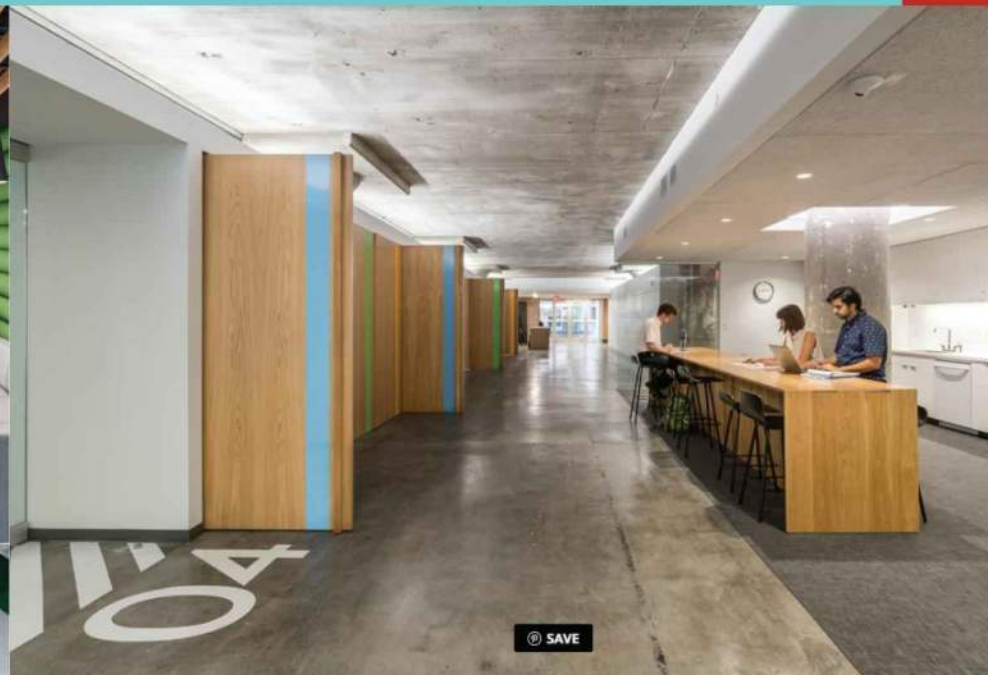

# MATERIAL OPTIONS

**CARPET**  
**(LIBRARY, FINE ARTS, ADMIN)**

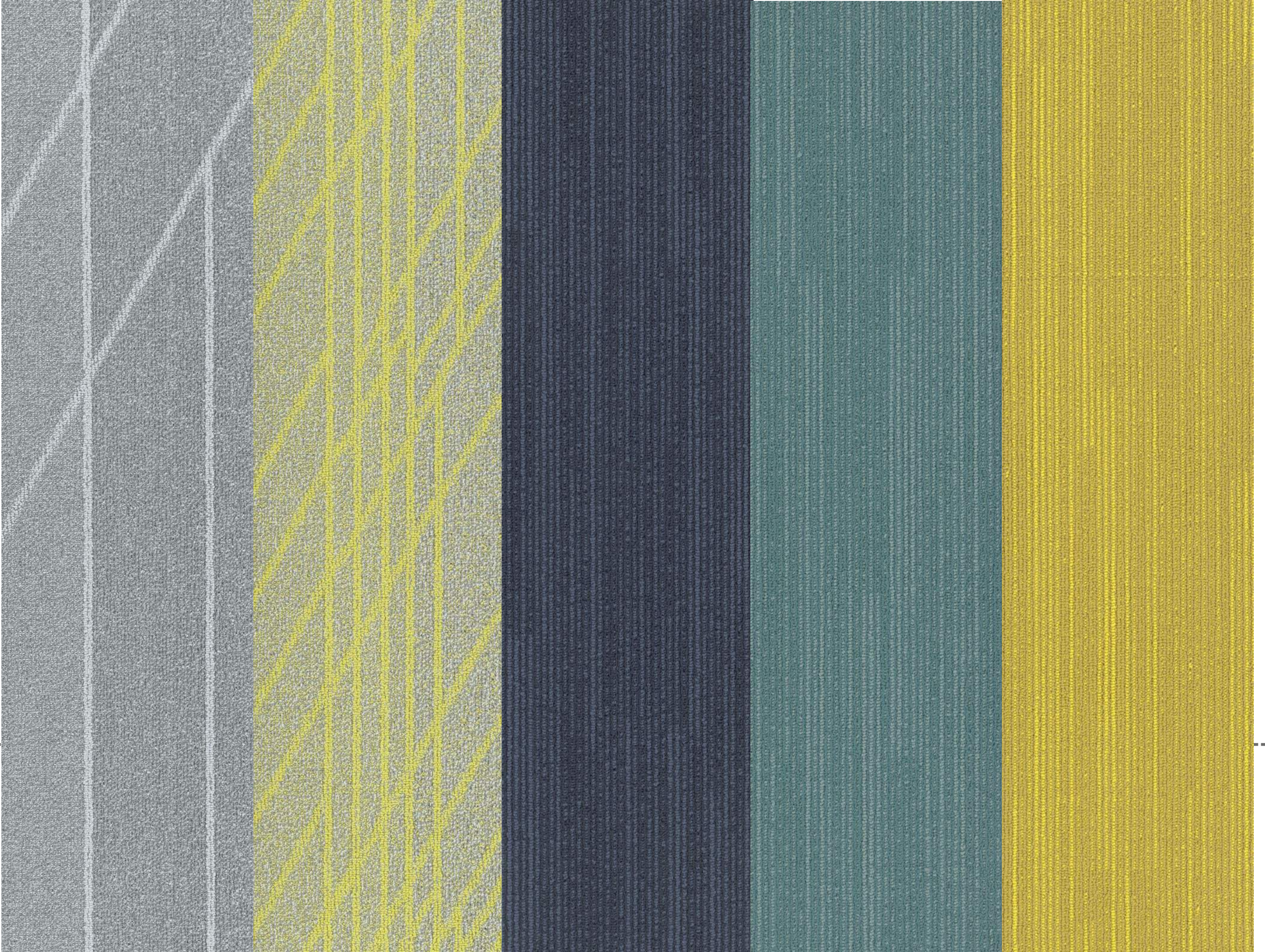



## MATERIAL OPTIONS

**HARD SURFACE (CORRIDORS, CLASSROOMS, CAFETERIA)**

12x12 Standard VCT



# MATERIAL OPTIONS

## TILE

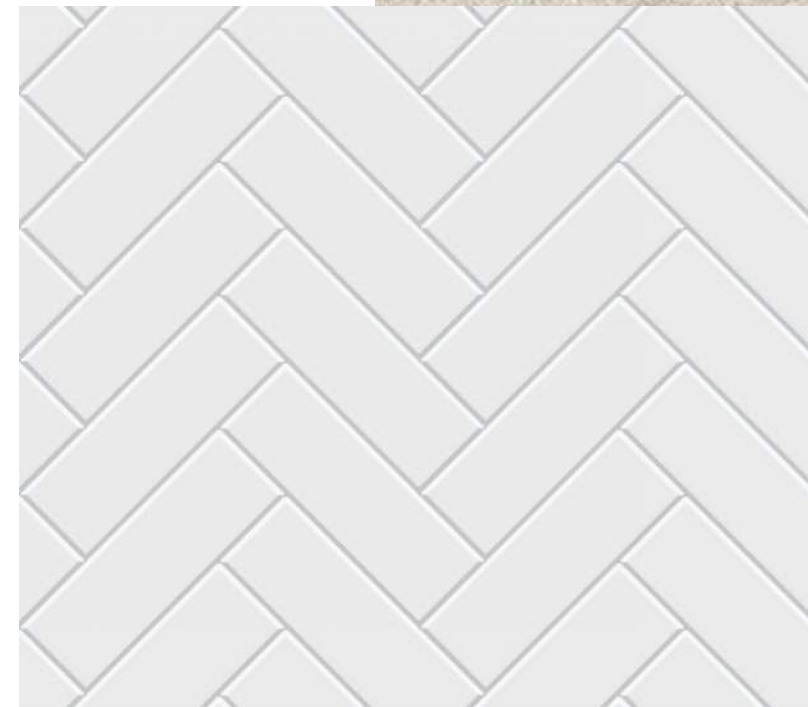
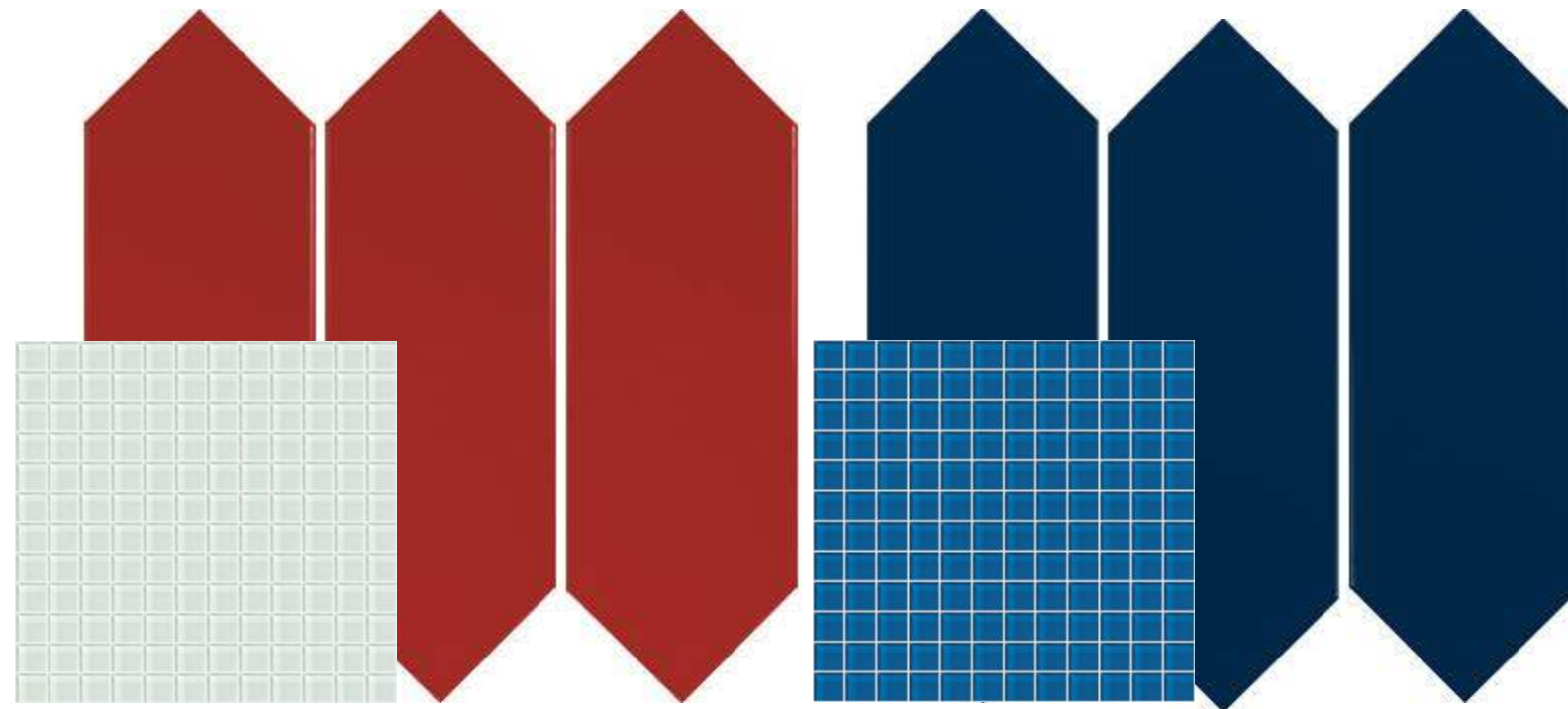
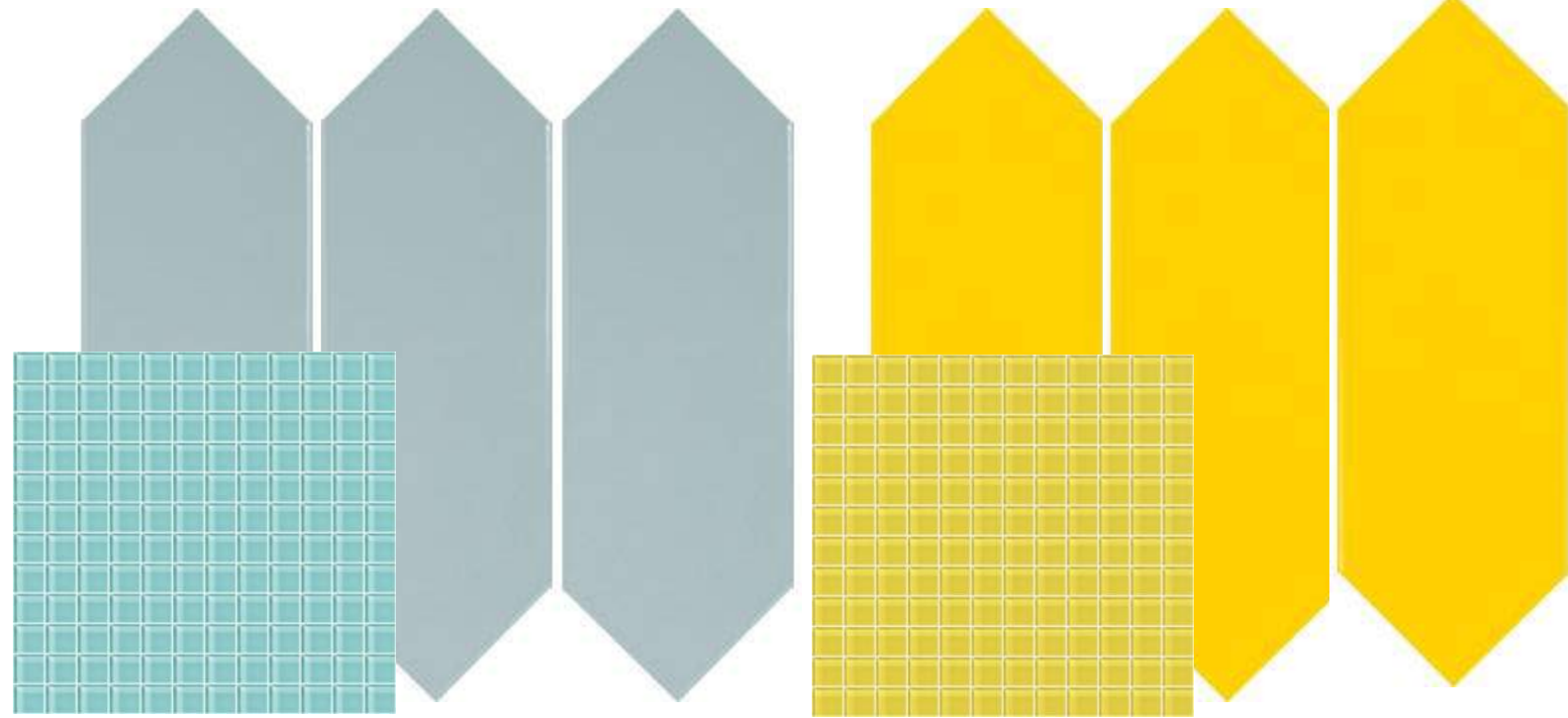

## ACCENT TILE

Accents of this geometric tile will be used to highlight areas requiring visual focus such as; drinking fountains, restrooms, and the cafeteria serving line.



## FIELD TILE

The lighter field tile (left) will be utilized on the restroom walls while the darker (below) will be used on the restroom floors.





Robotics and Makerspace  
new location with access  
to covered patio

Accessible ceiling tile

Built in bench seating

Stainless steel railing system



display shelves for artwork

----- New Art Studio location



Writable surface

Stainless steel railing system

Pod entry graphic

Durable wainscot system

VCT flooring

Built in bench with tack board surface can be used for display or quick collaboration. In direct view of the teacher workroom/collaboration space.







Sound absorbing panels

Built in seating with tile wainscot  
for easy cleanability



Acoustical ceiling tile  
with painted gyp accents

Increased size and  
visibility into serving area  
Sound absorbing panels  
Serving line accent tile



Acoustical wood-look ceiling in lieu of ceiling clouds



Projection screen and markerboards



Thank you.