

Week of 10-9-16 to 10-15-16															
Driver	Day	Date	Bus	Program	Destination	Lv Time	Rtn Time	Mileage	Total Cost	Drivers Wages	Overnighth Cost	End Cost			
Nat	Mon	10/10/2016	2120	Napi-GBB	Shelby	2:45pm	9:00pm	120	\$	330.00					
Phil	Tue	10/11/2016	2222	BHS-VB	Col. Falls	1:15pm	10:00pm	177.4	\$	487.85					
Nat	Tue	10/11/2016	2219	Tutoring	Town	5:00pm	5:45pm	9	\$	24.75					
Dewey	Tue/Wed	10-11/10-12	483	BHS-Science	Missoula	8:00am	5:00pm	440.4	\$	1,211.10		1,311.10			
Nat	Wed	10/12/2016	2219	Tutoring	Town	5:00pm	5:45pm	10	\$	55.00					
Dewey	Thur	10/13/2016	2120	BMS-Jr Academy	Res Tour	8:00am	3:00pm	72.2	\$	198.55					
Joe BS	Thur	10/13/2016	2222	BHS-VB	Whitefish	1:00pm	10:00pm	194.8	\$	535.70					
Nat	Thur	10/13/2016	2219	Tutoring	Town	5:00pm	6:00pm	16	\$	44.00					
Gayle R	Fri	10/14/2016	2120	Babb-School	Fitz Corn Maze	8:00am	3:30pm	36.1/221.7	\$	708.96					
Joe W	Fri/Sat	10-14/10-15	2222	BHS-FB	Belgrade	11:30am	3:00am	528	\$	1,452.00					
Joe BS	Fri/Sat	10-14/10-15	483	BHS-XC	Belgrade	11:30am	10:00pm	586.7	\$	1,613.43		1,713.43			
Lisa	Fri/Sat	10-14/10-15	2220	BHS-VB	Butte	3:30pm	11:15pm	536.8	\$	1,476.20	\$	1,576.20			
Dewey	Sat	10/15/2016	2221	BMS-GBB	Fairfield	6:30am	6:00pm	183.6	\$	504.90					
Gayle R	Sat	10/15/2016	2120	Napi-FB	Simms	7:30am	4:00pm	202.2	\$	556.05					
Betty	Week	10-10/10-14	149	Sped-PE	Town	all day		31.6	\$	86.90					
TOTAL:									\$	9,285.39		\$	300.00	\$	9,585.39

										Week of 10-16-16 to 10-22-16			
Driver	Day	Date	Bus	Program	Destination	Lv Time	Rtn Time	Mileage	Total Cost	Drivers Wages	Overnight Cost	End Cost	
										out of dist			
Nat	Mon	10/17/2016	2219	Tutoring	Town	5:00pm	6:30pm	23	\$ 63.25				
Dewey	Tue	10/18/2016	264	BHS-Science	Yellow Bird Woman	9:00am	3:00pm	23.8	\$ 65.45				
Nat	Tue	10/18/2016	2219	Tutoring	Town	5:00pm	6:00pm	12	\$ 33.00				
Francis	Fri/Sat	10-21/10-22	483	BHS-XC	Kalispell	3:00pm	3:00pm	243.7	\$ 670.18		\$ 100.00	\$ 770.18	
Betty	week	10-17/10-21	149	Sped-PE	Town	all day		24.5	\$ 67.38				
TOTAL:									\$ 899.26		\$ 100.00	\$ 999.26	

Week of 10-23-16 to 10-29-16											out of dist	Drivers Wages	Overnight Cost	End Cost
Driver	Day	Date	Bus	Program	Destination	Lv Time	Rtn Time	Mileage	Total Cost					
Net	Mon	10/24/2016	2219	Tutoring	Town	5:15pm	6:00pm	7.2	\$	19.80				
Net	Mon	10/24/2016	5	KW	Kalispell	8:30am	3:15pm	259.2	\$	712.80				
Francis	Mon	10/24/2016	201	BMS-Band	BHS	1:40pm	3:30pm	9.7	\$	26.68				
Ernie	Tue	10/25/2016	237	BHS-BNAS	Res Tour	8:15am	3:00pm	269	\$	739.75				
Net	Tue	10/25/2016	5	BHS-BNAS	Res Tour	8:15am	3:00pm	238.8	\$	656.70				
Gayle R	Tue	10/25/2016	226	Vina/KW	Great Falls	8:00am	3:15pm	127.2	\$	349.80				
Dewey	Tue	10/25/2016	2123	KW	Kalispell	8:30am	2:30pm	193.2	\$	531.30				
Net	Wed	10/26/2016	2120	KW	Kalispell	8:30am	2:30pm	206.5	\$	567.88				
Francis	Thur	10/27/2016	201	BHS-Band	BMS	8:15am	10:00am	11.6	\$	31.90				
Josh	Thur	10/27/2016	503	BHS-Band Equipment	BMS	8:15am	10:00am	Flat Rate	\$	25.00				
Gayle R	Thur	10/27/2016	2120	BMS-Gear Up	Kalispell	8:00am	6:00pm	206.3	\$	567.33				
Dewey	Thur	10/27/2016	2222	BHS-VB	Havre	11:30am	11:30pm	338.8	\$	931.70				
Francis	Thur	10/27/2016	2220	BMS-888	Fairfield	1:30pm	9:30pm	180.1	\$	495.28				
Josh	Fri	10/28/2016	503	BHS-Band Equipment	All Schools	8:50am	12:00pm	11.6	\$	31.90				
Deanna	Fri	10/28/2016	150	BHS-Band	All Schools	8:50am	12:00pm	11.6	\$	31.90				
Josh	Fri	10/28/2016	503	BES-Halloween Ride	BHS	3:30pm	7:45pm	32.1	\$	88.28				
Lisa	Sat	10/29/2016	2120	BMS-888	Choteau	6:30am	4:00pm	146.3	\$	402.33				
Gayle R	Sat	10/29/2016	222/2222	BHS-VB	Lewistown	9:00am	11:00pm	339.7/132.6	\$	1,298.83				
Betty	week	10-24/10-28	149	Sped-PE	Town	all day		33.6	\$	92.40				
TOTAL:									\$	7,601.56				

WEEK OF 10-30-16 to 11-5-16												
Driver	Day	Date	Bus	Program	Destination	Lv Time	Rtn Time	Mileage	Total Cost	Drivers Wages	Overnight Cost	End Cost
Nat	Mon	10/31/2016	5	Tutoring	Town	5:15pm	6:15pm	14.7	\$ 40.43	out of dist		
Nat	Tue	11/1/2016	5	BES	Res Tour	8:00am	3:00pm	76.3	\$ 209.83			
Dewey	Tue	11/1/2016	202	BES	Res Tour	8:00am	3:00pm	68.7	\$ 188.93			
Nat	Tue	11/1/2016	5	Tutoring	Town	5:00pm	6:00pm	12	\$ 33.00			
Nat	Wed	11/2/2016	5	Tutoring	Town	5:15pm	6:15pm	12	\$ 33.00			
Lisa	Wed/Thur	11-2/11-3	2222	BHS-VB	Laurel	10:00am	11:00pm	750.8	\$ 2,064.70		\$ 100.00	\$ 2,164.70
Deanna	Thur	11/3/2016	3	Napi-6th B88	Cut Bank	3:30pm	8:00pm	70	\$ 192.50			
Nat	Thur	11/3/2016	5	Tutoring	Town	5:15pm	6:30pm	19	\$ 52.25			
Francis	Fri	11/4/2016	2120	BMS-B88	Have	12:00pm	10:00pm	326.1	\$ 896.78			
Ellen	Sat	11/5/2016	2220	BHS-Speech/Drama	Kalispell	5:30am	10:00pm	211.4	\$ 581.35			
Betty	week	10-31/11-4	149	Sped-PE	town	all day		28.4	\$ 78.10			
Total:									\$ 4,370.87		\$ 100.00	\$ 4,470.87

WEEK of 11-6-16 to 11-12-16											
Driver	Day	Date	Bus	Program	Destination	Lv Time	Rtn Time	Mileage	Total Cost	out of dist	
Nat	Mon	11/7/2016	5	Tutoring	Town	5:00pm	6:00pm	5.6	\$ 15.40		
Nat	Tue	11/8/2016	5	Tutoring	Town	5:00pm	6:00pm	9.1	\$ 25.03		
Dewey	Tue	11/8/2016	2120	BMS-Gear Up	Kalispell	8:00am	6:00pm	208.9	\$ 574.48		
Josh	Thur	11/10/2016	503	WBH-Academy	Rock City	8:45am	3:00pm	111.3	\$ 306.08		
Nat	Thur	11/10/2016	2120	BMS-Gear Up	Kalispell	8:00am	6:00pm	212.5	\$ 584.38		
Joe W	Thur/Sat	11-10/11-12	222	Special Service	Halena	10:00am	7:30pm	563	\$ 1,548.25		
Gayle R	Fri	11/11/2016	348	Babb-School	BHS-Cat/Griz	12:00pm	3:00pm	75.4	\$ 207.36		
all drivers	Fri	11/11/2016	all	All Schools	BHS-Cat/Griz	12:05pm	2:30pm	20*5	\$ 100.00		
Betty	Sat	11/12/2016	2222	BHS-Speech/Drama	Conrad	6:00am	9:00pm	144	\$ 396.00		
Brenda	Sat	11/12/2016	2119	BMS-888	Have	5:30am	8:00pm	334.5	\$ 919.88		
Josh	Sat	11/12/2016	2220	BMS-888	Have	5:30am	8:00pm	334.5	\$ 919.88		
Betty	week	11-7/11-11	149	Sped-PE	Town	all day		37.8	\$ 103.95		
TOTAL:								\$ 5,700.69			
								\$ 200.00			
								\$ 5,900.69			

Week of 11-13-16 to 11-19-16												
Driver	Day	Date	Bus	Program	Destination	Lv Time	Rtn Time	Mileage	Total Cost	Drivers Wages	Overnight Cost	End Cost
Josh	Sun/Mon	11-13/11-14	2220	BMS/BHS-MBI	Helena	8:00am	8:00pm	477.6	\$ 1,313.40		\$ 100.00	\$ 1,413.40
Francis/Lisa	Mon	11/14/2016	route	BHS-Leadership	BCC	9:45am	3:00pm	flat rate	\$ 25.00			
Nat	Mon	11/14/2016	route	Tutoring	Town	5:00pm	6:00pm	10	\$ 27.50			
Ellen	Mon/Tue	11-14/11-15	953	BHS-Academic Challenge	Frenchtown	3:30pm	9:30pm	484.8	\$ 1,333.20		\$ 100.00	\$ 1,433.20
Brenda	Tue/Wed	11-15/11-16	2222	BHS-Gear Up	SKC/Missoula	8:20am	6:00pm	462.2	\$ 1,271.05		\$ 100.00	\$ 1,371.05
Phil	Tue	11/15/2016	route	Tutoring	Town	4:45pm	6:15pm	19.7	\$ 54.18			
Nat	Wed	11/16/2016	route	Tutoring	Town	4:45pm	6:15pm	17	\$ 46.75			
Ellen	Thur	11/17/2016	202	BMS-Jr Academy	AMS	8:00am	3:00pm	68.5	\$ 188.38			
Josh	Thur	11/17/2016	2220	BMS-Gear Up	Kalispell	8:00am	6:00pm	206.4	\$ 567.60			
Nat	Thur	11/17/2016	route	Tutoring	Town	5:00pm	6:15pm	11	\$ 30.25			
Gayle R	Sat	11/19/2016	2220	BMS-BBB	Cut Bank	8:00am	4:00pm	75	\$ 206.25			
Francis	Sat	11/19/2016	2219	BMS-BBB	Shelby	7:30am	4:00pm	121.6	\$ 334.40			
Brenda	Sat	11/19/2016	2222	BHS-Speech/Debate	Polson	5:00am	11:00pm	305.2	\$ 839.30			
Betty	week	11-14/11-18	149	Sped-PE	Town	all day		31	\$ 85.25			
TOTAL:									\$ 6,322.51		\$ 300.00	\$ 6,622.51

Week of 11-20-16 to 11-26-16												
Driver	Day	Date	Bus	Program	Destination	Lv Time	Rtn Time	Mileage	Total Cost	Drivers Wages	Overnight Cost	End Cost
Nat	Mon	11/21/2016	route	Tutoring	Town	5:00pm	6:15pm	18	\$ 49.50			
Francis	Mon	11/21/2016	route	KW	Tribal office	8:50am	11:00am	flat rate	\$ 25.00			
Ella	Mon/Tue	11-21/11-22	2222	BHS-Science	Bozeman	11:00am	10:00pm	584.2	\$ 1,606.55		100.00	\$ 1,706.55
Nat	Tue	11/22/2016	route	Tutoring	Town	5:00pm	6:00pm	10	\$ 27.50			
Josh	Sat	11/26/2016	2220	BHS-Band	Shelby	11:15am	11:00pm	131	\$ 360.25			
Betty	Week	11-21/11-22	route	Sped-PE	Town	all day		15.4	\$ 42.35			
TOTAL:									\$ 2,111.15		\$ 100.00	\$ 2,211.15

										Week of 11-27-16 to 12-3-16					
Driver	Day	Date	Bus	Program	Destination	Lv Time	Run Time	Mileage	Total Cost	Drivers Wages	Overnight Cost	End Cost			
Lisa	Mon	11/28/2016	6	Dorm	Cut Bank	5:30pm	10:30pm	76	\$ 182.27	\$ 101.50		\$ 283.77			
Joe W	Mon	11/28/2016	264	Dorm	Cut Bank	5:30pm	6:30pm	14	\$ 29.50	\$ 22.00		\$ 51.50	XLD last minute		
Brian	Mon	11/28/2016	104	WBH-Academy	BHS	1:00pm	2:00pm		\$ 25.00						
Nat	Mon	11/28/2016	5	Tutoring	Town	5:00pm	6:15pm	12	\$ 33.00						
Brenda	Tue	11/29/2016	2221	BHS-Band	Shelby	5:00am	10:00pm	136	\$ 374.00						
Phil	Tue	11/29/2016	263	Dorm	Cut Bank	5:00pm	11:00pm	93.1	\$ 217.81	\$ 112.00		\$ 329.81			
Nat	Tue	11/29/2016	5	Tutoring	Town	5:00pm	6:15pm	12.5	\$ 34.38						
Brian	Wed	11/30/2016	5	Tutoring	Town	4:45pm	6:30pm	18.3	\$ 50.33						
Nat	Thur	12/1/2016	5	Tutoring	Town	5:00pm	6:15pm	12	\$ 33.00						
Nat	Fri/Sat	12-2/12-3	483	BHS-WR	Havre	8:00am	10:00pm	345.1	\$ 949.03	\$	\$ 100.00	\$ 1,049.03			
Dewey	Sat	12/3/2016	2123	BMS-888	Shelby	7:30am	4:00pm	121.2	\$ 333.30						
Wayne BC	Sat	12/3/2016	222	BHS-Speech/Debate	Shelby	6:30am	8:00pm	127	\$ 349.25						
Betty	week	11-28/12-2	149/51	Sped-PE	Town	all day		31	\$ 85.25						
TOTAL:									\$ 2,696.12	\$ 235.50	\$ 100.00	\$ 3,031.62			

WEEK OF 12-4-16 to 12-10-16

Driver	Day	Date	Bus	Program	Destination	Lv Time	Rtn Time	Mileage	Total Cost	Drivers Wages	Overnighth Cost	End Cost
										out of dist		
Nat	Mon	12/5/2016	5	Tutoring	Town	5:15pm	7:00pm	10	\$ 27.50			
Dewey	Tue	12/6/2016	100	KW	Museum	10:00am	2:00pm	flat rate	\$ 25.00			
Nat	Tue	12/6/2016	5	Tutoring	Town	5:00pm	6:30pm	12	\$ 33.00			
Nat	Wed	12/7/2016	5	KW	Museum	10:00am	2:00pm	flat rate	\$ 25.00			
Nat	Wed	12/7/2016	5	Tutoring	Town	5:00pm	6:30pm	13	\$ 35.75			
Francis	Thur	12/8/2016	5	Tutoring	Town	5:00pm	6:15pm	15.7	\$ 43.18			
Francis	Fri	12/9/2016	2220	BHS-GBB/BBB (JV)	Have	8:30am	11:15pm	329.9	\$ 907.23			
Joe W	Fri/Sat	12-9/12-10	222	BHS-WR	Missoula	3:00pm	10:00pm	618	\$ 1,699.50		\$ 100.00	\$ 1,799.50
Gayle R	Fri/Sat	12-9/12-10	2222	BHS-BBB/GBB (V)	Missoula	8:00am	9:00pm	458.8	\$ 1,261.70		\$ 100.00	\$ 1,361.70
Francis	Sat	12/10/2016	2221	BMS-BBB	Conrad	7:15am	4:00pm	151.9	\$ 417.73			
Wayne BC	Sat	12/10/2016	2220	BHS-GBB/BBB (JV)	Have	9:00am	9:15pm	346	\$ 951.50			
Betty	Mon/Fri	12-5/12-9	51	Special Services	Pool/Bowling	all day		18	\$ 49.50			
								TOTAL:	\$ 5,476.59		\$ 200.00	\$ 5,676.59

Week of 12-11-16 to 12-17-16												
Driver	Day	Date	Bus	Program	Destination	Lv Time	Rtn Time	Mileage	Total Cost	Drivers Wages	Overnight Cost	End Cost
										out of dist		
Nat	Mon	12/12/2016	5	Tutoring	Town	5:00pm	6:30pm	15.9	\$ 43.73			
Josh	Mon	12/12/2016	503	BMS-Band	BHS	1:40pm	3:05pm	10.7	\$ 29.43			
Brian	Tue	12/13/2016	37	Tutoring	Town	5:00pm	6:45pm	25	\$ 68.75			
Deanna	Tue	12/13/2016	150	BHS-Class	BMS	10:45am	1:00pm	10.6	\$ 29.15			
Nat	Tue	12/13/2016	2222	BHS-GBB/BBB (tr)	Col Falls	12:00pm	11:00pm	231.1	\$ 635.53			
Wayne BC	Tue	12/13/2016	222	BHS-WR	Lewistown	10:30am	12:00pm	467	\$ 1,284.25			
Josh	Wed	12/14/2016	503	BMS-Band	BHS	1:40pm	3:00pm	16.1	\$ 44.28			
Nat	Wed	12/14/2016	5	Tutoring	Town	5:00pm	6:30pm	18.8	\$ 51.70			
Deanna	Fri	12/16/2016	150	BMS- Jr Academy	Nursing Home	9:00am	1:15pm	13.3	\$ 36.58			
Dewey	Fri/Sat	12-16/12-17	2220/2222	BHS-WR	Great Falls	7:00am	10:00pm	131/191.5	\$ 886.88		\$ 100.00	\$ 986.88
Keith	Sat	12/17/2016	2221	BHS-Speech/Debate	Chocteau	6:00am	9:00pm	151.3	\$ 416.08			
TOTAL:									\$ 3,526.36		\$ 100.00	\$ 3,626.36

Week of 12-18-16 to 12-24-16												
Driver	Day	Date	Bus	Program	Destination	Lv Time	Rtn Time	Mileage	Total Cost	Drivers W	Overnight	End Cost
Keith	Sun	12/18/2016	2222	BHS-SR Toy Drive	Great Falls	8:00am	11:45pm	284.9	\$ 783.48			
Joe BS	Mon	12/18/2016	route	BHS-WR	Hospital	8:00am	10:45am	12.6	\$ 34.65			
Keith	Wed	12/21/2016	222	BHS-GBB	Fairfield	10:00am	10:00pm	185.5	\$ 510.13			
Gayle R	Wed	12/21/2016	2222	BHS-888	Fairfield	10:00am	10:00pm	189.2	\$ 520.30			
Joe W	Thur	12/22/2016	2222	BHS-WR	Whitefish	1:00pm	11:00pm	200	\$ 550.00			
								TOTAL:	\$ 2,398.56			

Week of 1-1-17 to 1-7-17											out of dist	
Driver	Day	Date	Bus	Program	Destination	Lv Time	Rtn Time	Mileage	Total Cost	Drivers Wages	Overnigh Cost	End Cost
Ellen	Tue	1/3/2017	route	Tutoring	Town	5:00pm	6:45pm	23.4	\$ 64.35			
Nat	Wed	1/4/2017	route	Tutoring	Town	5:00pm	6:00pm	12	\$ 33.00			
Nat	Thur	1/5/2017	route	Tutoring	Town	5:00pm	6:15pm	11	\$ 30.25			
Joe BS	Thur	1/5/2017	2222	BHS-BBB (FR/JV)	Conrad	1:30m	10:00pm	148.7	\$ 408.93			
Francis	Thur	1/5/2017	222	BHS-GBB/BBB (V)	Conrad	3:30pm	10:00pm	142.5	\$ 391.88			
Dewey	Fri	1/6/2017	2221	BHS-WR	Cut Bank	9:00am	10:00pm	79.3	\$ 218.08			
Joe W	Fri/Sat	1-6/1-7	2220	BHS-Speech/Drama	Lewisstown	2:30pm	11:00pm	496	\$ 1,364.00		\$ 100.00	\$ 1,464.00
Nat	Sat	1/7/2017	5	BMS-VB	Fairfield	6:30am	4:00pm	185.3	\$ 509.58			
Brian	Sat	1/7/2017	2120	BMS-VB	Conrad	6:30am	4:00pm	139.9	\$ 384.73			
Dewey	Sat	1/7/2017	2221	BHS-WR	Cut Bank	6:30am	9:00pm	78.7	\$ 216.43			
Wayne BC	Sat/Sun	1-7/1-8	222	BHS-GBB	Belgrade	4:00am	2:00pm	590	\$ 1,622.50		\$ 100.00	\$ 1,722.50
Josh	Sat/Sun	1-7/1-8	2222	BHS-BBB	Belgrade	4:00am	4:15pm	590	\$ 1,622.50		\$ 100.00	\$ 1,722.50
Betty	Week	1-3/1-7	149	Special Services	Pool/Bowling	all day		19.2	\$ 52.80			
TOTAL:									\$ 6,919.03		\$ 300.00	\$ 7,219.03

Week of 1-8-17 to 1-14-17												
Driver	Day	Date	Bus	Program	Destination	Lv Time	Rtn Time	Mileage	Total Cost	Drivers Wages	Overnighth Cost	End Cost
										out of dist		
Nat	Mon	1/9/2017	5	Tutoring	Town	5:00pm	6:30pm	16	\$ 44.00			
Nat	Tue	1/10/2017	5	Tutoring	Town	5:00pm	6:30pm	16	\$ 44.00			
Keith	Tue	1/10/2017	2222	BHS-BBB/GBB (FR)	Whitefish	1:30pm	10:00pm	195.5	\$ 537.63			
Nat	Wed	1/11/2017	2219	Tutoring	Town	5:00pm	6:30pm	12	\$ 33.00			
Betty	Week	1-9/1-13	51	Special Services	Town	all day		32.6	\$ 89.65			
TOTAL:									\$ 748.28			

										Week of 1-16-17 to 1-21-17					
Driver	Day	Date	Bus	Program	Destination	Lv Time	Rtn Time	Mileage	Total Cost	Drivers Wages	Overnight Cost	End Cost			
Wayne BC	Mon	1/16/2017	7	Napi-VB	Babb	3:30pm	7:00pm	72	\$ 198.00						
Gayle R	Mon	1/16/2017	222	BHS-GBB	Havre	11:30am	12:00am	341.4	\$ 938.85						
Nat	Mon	1/16/2017	2219	Tutoring	Town	5:00pm	6:15pm	15	\$ 41.25						
Gayle SC	Mon	1/16/2017	route	BHS-Science	All Schools	12:45pm	3:00pm	flat rate	\$ 25.00						
Nat	Tue	1/17/2017	2219	Tutoring	Town	5:00pm	6:15pm	11	\$ 30.25						
Nat	Wed	1/18/2017	8	Tutoring	Town	5:00pm	6:00pm	8	\$ 22.00						
Brenda	Wed/Thur	1-18/1-19	2220	BMS-Gear Up	Bozeman	1:15pm	10:00pm	566	\$ 1,556.50		\$ 100.00	\$ 1,656.50			
Francis	Thur	1/19/2017	2219	Tutoring	Town	5:00pm	6:15pm	12	\$ 33.00						
Ellen B/Ernie F	Thur/Sat	1-19/1-21	2222	BHS-WR	Valier/belgrade	3:00pm	11:00pm	743.1	\$ 2,043.53		\$ 200.00	\$ 2,243.53			
Nat	Fri/Sat	1-20/1-21	222	BHS-Speech/Debate	Havre	2:00pm	11:00pm	352.5	\$ 969.38		\$ 100.00	\$ 1,069.38			
Betty	Week	1-16/1-20	51	Special Service	Pool/Bowling	all day		33.4	\$ 91.85						
TOTAL:									\$ 5,949.61		\$ 400.00	\$ 6,349.61			

Week Of 1-22-17 to 1-28-17

Driver	Day	Date	Bus	Program	Destination	Lv Time	Rtn Time	Mileage	Total Cost	Drivers Wages	Overnight Cost	End Cost
										out of dist		
Phil	Mon	1/23/2017	312	Dorm	Cut Bank	5:30pm	11:00pm	92.5	\$ 216.00	\$ 123.00		\$ 339.90
Wayne BC	Mon	1/23/2017	7	Napl-VB	Babb	3:30pm	7:00pm	73	\$ 200.75			
Joe W	Mon	1/23/2017	2120	BMS-VB	Havre	12:30pm	9:30pm	383	\$ 1,053.25			
Gayle SC	Mon	1/23/2017	2222	BHS-GBB/BBB (fr)	Shelby	3:00pm	11:30pm	127.3	\$ 350.08			
Nat	Mon	1/23/2017	2219	Tutoring	Town	5:00pm	6:00pm	11	\$ 30.25			
Nat	Tue	1/24/2017	2219	Tutoring	Town	5:00pm	6:15pm	15	\$ 41.25			
Francis	Tue	1/24/2017	201	BMS-Jr Academy	Marias River	8:00am	3:00pm	152.8	\$ 420.20			
Nat	Wed	1/25/2017	2219	Tutoring	Town	5:00pm	6:00pm	9	\$ 24.75			
Deanna	Wed	1/25/2017	150	KW	Fish and Game	8:00am	11:00pm	flat rate	\$ 25.00			
Wayne BC	Thur/Sat	1-26/1-28	222	BHS-Spech/Debate	Laurel	12:00pm	10:00pm	788	\$ 2,167.00			\$ 200.00
Dewey	Thur	1/26/2017	2220	BHS-WR	Cut Bank	3:00pm	11:00pm	77.3	\$ 212.58			
Francis	Thur	1/26/2017	201	BHS-Science	St. Mary	8:20am	3:00pm	69.7	\$ 191.68			
Nat	Thur	1/26/2017	2219	Tutoring	Town	5:00pm	6:00pm	11	\$ 30.25			
Gayle R	Fri	1/27/2017	2120	BHS-GBB	Shelby	12:30pm	10:00pm	130.2	\$ 358.05			
Gayle SC	Fri	1/27/2017	2221	BHS-888	Shelby	1:30pm	11:30pm	129.4	\$ 355.85			
Lisa	Fri	1/27/2017	2220	BHS-WR	Whitefish	9:30am	11:00pm	219.4	\$ 603.35			
Phil	Sat	1/28/2017	312	BMS-VB	Cut Bank	7:30am	4:00pm	78.1	\$ 214.78			
Joe BS	Sat	1/28/2017	37	BMS-VB	Shelby	7:00am	4:00pm	127.6	\$ 350.90			
Betty	Week	1-23/1-27	51	Special Service	Town	all day		28.8	\$ 79.20			
								TOTAL:	\$ 6,925.17	\$ 123.00	\$ 200.00	\$ 7,248.17

											Week of 1-29-17 to 2-4-17			
Driver	Day	Date	Bus	Program	Destination	Lv Time	Rtn Time	Mileage	Total Cost	Drivers Wages	Overnight Cost	End Cost		
Wayne BC	Mon	1/30/2017	7	Napi-VB	Babb	3:30pm	7:00pm	73	\$ 200.75					
Gayle R	Mon	1/30/2017	348	Babb-School	Ranger Station	9:30am	2:00pm	20.6	\$ 56.65					
Nat	Mon	1/30/2017	2219	Tutoring	Town	5:00pm	6:30pm	22	\$ 60.50					
Josh	Tue	1/31/2017	2222	BHS-888	Lewistown	8:00am	1:00pm	475	\$ 1,306.25					
Keith/Nat BR	Tue	1/31/2017	2123/2120	BES	Great Falls	8:00am	5:00pm	257/257	\$ 1,413.50					
Nat	Tue	1/31/2017	2219	Tutoring	Town	5:00pm	6:30pm	14	\$ 38.50					
Brian/Brenda	Wed	2/1/2017	37/3	BES	Cut Bank	11:00am	3:15pm	73/73.7	\$ 405.43					
Nat	Wed	2/1/2017	2219	Tutoring	Town	5:00pm	6:00pm	9	\$ 27.75					
Nat	Thur	2/2/2017	2219	Tutoring	Town	8:30am	6:30pm	24	\$ 66.00					
Gayle R	Thur	2/2/2017	348	Babb-School	Cut Bank	8:30am	3:00pm	144.3	\$ 396.83					
Betty	Thur	2/2/2017	51	BMS-Sped class	Napi	1:15pm	2:30pm	flat rate	\$ 25.00					
Dewey	Fri	2/3/2017	2120	BHS-888	Cut Bank	2:30pm	11:30pm	78.1	\$ 214.78					
Brenda	Fri	2/3/2017	2220	BHS-888	Cut Bank	1:30pm	10:30pm	79.7	\$ 219.18					
Nat	Fri	2/3/2017	5	WBH-Academy	Teton	8:30am	5:00pm	196.3	\$ 539.83					
Phil	Fri	2/3/2017	312	BHS-Cheerleaders	Cut Bank	4:30pm	9:00pm	80.3	\$ 220.83					
Lisa	Fri/Sun	2-3/2-5	2222/2220	BHS-WR	Glendive	7:00am	12:00am	802.1/165	\$ 2,659.53					
Wayne BC	Sat	2/4/2017	2120	BMS-VB/Napi	Fairfield	6:30am	5:00pm	184	\$ 506.00					
Betty	Week	1-28/2-3	51	Special Service	Pool/Mark lanes	all day		38.2	\$ 105.05					
TOTAL:									\$ 8,462.36		\$ 200.00	\$ 8,662.36		

out of dist

Week of 2-5-17 to 2-11-17												
Driver	Day	Date	Bus	Program	Destination	Lv Time	Rtn Time	Mileage	Total Cost	Drivers Wages	Overnight Cost	End Cost
Wayne BC	Wed/Sat	2-8/2-11	222	BHS-WR	Billings	5:00pm	12:00am	846	\$ 2,326.50		\$ 300.00	\$ 2,626.50
Gayle R	Wed/Sat	2-8/2-11	2120	BHS-BBB	Livingston	9:00pm	11:00pm	701.8	\$ 1,929.95		\$ 200.00	\$ 2,129.95
Nat	Wed/Sat	2-8/2-11	2220	BHS-GBB	Livingston/Lewistown	9:00pm	11:00pm	764.4	\$ 2,102.10		\$ 300.00	\$ 2,402.10
Nat	Wed	2/8/2017	2219	Tutoring	Town	5:15pm	7:00pm	12	\$ 33.00			
Phil	Sat	2/11/2017	312	BMS-VB	Cut Bank	7:00am	4:00pm	85.9	\$ 236.23			
Joe W	Sat	2/11/2017	264	BMS-VB	Conrad	7:00am	4:00pm	142	\$ 390.50			
								TOTAL:	\$ 7,018.28		\$ 800.00	\$ 7,818.28

Week of 2-12-17 to 2-18-17												
Driver	Day	Date	Bus	Program	Destination	Lv Time	Rtn Time	Mileage	Total Cost	Drivers Wages	Overnight Cost	End Cost
Nat	Mon	2/13/2017	2219	Tutoring	Town	5:00pm	6:15pm	11	\$ 30.25	out of dist		
Nat	Tue	2/14/2017	2219	Tutoring	Town	4:50pm	5:50pm	7	\$ 19.25			
Francis	Wed	2/15/2017	2219	Tutoring	Town	5:00pm	6:00pm	10	\$ 27.50			
Keith	Wed/Thur	2-15/2-16	2220	BMS-Gear up	Missoula	1:15pm	10:00pm	427.1	\$ 1,174.53		\$ 100.00	\$ 1,274.53
Francis	Thur	2/16/2017		BHS-Higher Ed	BCC	11:00am	1:00pm	10.5	\$ 28.88			
Dewey	Thur	2/16/2017		WBH-Academy	Cut Bank	9:00am	2:00pm	75.2	\$ 206.80			
Phil	Thur	2/16/2017		BMS-Jr Academy	AMS	8:30am	12:30pm	63	\$ 173.25			
Nat	Thur	2/16/2017		Tutoring	Town	5:00pm	6:00pm	13	\$ 35.75			
Gayle R	Fri	2/17/2017	7	Napi-888	Babb	2:30pm	7:00pm	72	\$ 198.00			
Brenda	Sat	2/18/2017	2222	BHS-888	Have	6:30am	10:00pm	340	\$ 935.00			
Josh/Dewey	Sat	2/18/2017	2123	BMS-WR	Choteau	6:15am	5:30pm	144.6	\$ 472.65			
Betty	Week	2-13/2-17	51	Special Service	Pool/Bowling	all day		26.4	\$ 72.60			
TOTAL:									\$ 3,374.46		\$ 100.00	\$ 3,474.46

Week of 2-19-17 to 2-25-17											out of dist	
Driver	Day	Date	Bus	Program	Destination	Lv Time	Rtn Time	Mileage	Total Cost	Drivers Wages	Overnigh Cost	End Cost
Francis	Mon	2/20/2017	504	Tutoring	Town	5:00pm	6:15pm	15	\$ 41.25			
Francis	Tue	2/21/2017	504	Tutoring	Town	5:00pm	6:00pm	15	\$ 41.25			
Francis	Tue	2/21/2017	route	Napi-Award	Mark Lanes	12:45pm	2:30pm	flat rate	\$ 25.00			
Wayne BC	Tue/Fri	2-21/2-24	483	BHS-GBB	Billings	12:00pm	12:00am	793	\$ 2,180.75		\$ 300.00	\$ 2,480.75
Keith	Wed/Sat	2-22/2-25	222	BHS-BBB	Billings	7:00am	12:00am	848.5	\$ 2,333.38		\$ 300.00	\$ 2,633.38
Phil	Wed/Sat	2-22/2-25	2220	BHS-BAND/CHEER	Billings	4:00am	12:00am	910	\$ 2,502.50		\$ 300.00	\$ 2,802.50
Joe W	Fri	2/24/2017	2119	BMS-WR	Vallier	1:00pm	10:00pm	90	\$ 247.50			
Joe W	Sat	2/25/2017	2220	BMS-WR	Have	4:00am	8:30pm	341	\$ 937.75			
TOTAL:									\$ 8,309.38		\$ 900.00	\$ 9,209.38

Week of 2-26-17 to 3-4-17												
Driver	Day	Date	Bus	Program	Destination	Lv Time	Rtn Time	Mileage	Total Cost	Drivers Wages	Overnighth Cost	End Cost
Wayne BC	Mon	2/27/2017	222	School Board	Dorm	1:00pm	2:30pm	14	\$ 38.50			
Josh	Mon	2/27/2017	503	BHS-Higher Ed	Cut Bank	8:30am	11:30am	70.2	\$ 193.05			
Nat	Mon	2/27/2017	5	Tutoring	Town	5:00pm	6:00pm	10.6	\$ 29.15			
Nat	Tue	2/28/2017	5	Tutoring	Town	5:45pm	6:45pm	10	\$ 27.50			
Nat	Tue	2/28/2017	5	BHS-class	BMS	12:00pm	3:30pm	flat rate	\$ 25.00			
Francis	Tue	2/28/2017	504	BMS-Jr Academy	St. Marys	8:00am	3:00pm	76.3	\$ 209.83			
Francis	Tue	2/28/2017	231	Dorm	Cut Bank	5:00pm	11:30pm	91.7	\$ 215.40	\$ 128.00		\$ 343.40
Nat	Wed	3/1/2017	5	Tutoring	Town	5:00pm	6:30pm	17.9	\$ 49.23			
Nat	Thur	3/2/2001	5	Tutoring	Town	5:00pm	6:00pm	15.2	\$ 41.80			
Nat	Thur	3/2/2017	5	Napi-Class	Mark Lanes	12:30pm	2:30pm	flat rate	\$ 25.00			
Gayle R	Fri	3/3/2017	2221	BMS-WR	Shelby	2:00pm	10:00pm	121.8	\$ 334.95			
Betty	Week	2-27/3-3	51	Special Service	Pool/Mark Lanes	all day		35.2	\$ 96.80			
								TOTAL:	\$ 1,286.21	\$ 128.00		\$ 1,414.21

out of dist

											Week of 3-5-17 to 3-11-17		
Driver	Day	Date	Bus	Program	Destination	Lv Time	Rtn Time	Mileage	Total Cost	Drivers Wages	Overnight Cost	End Cost	
Dewey	Sun/Tue	3-5/3-7	222	Special Olympics	Whitefish	12:00pm	7:30pm	241.8	\$ 664.95		\$ 200.00	\$ 864.95	
Wayne BC	Mon/Tue	3-6/3-7	2220	BMS-Gear Up	Missoula	12:30pm	10:00pm	418	\$ 1,149.50		\$ 100.00	\$ 1,249.50	
Phil	Mon	3/6/2017	264	Tutoring	Town	5:00pm	6:00pm	11.9	\$ 32.73				
Keith	Mon	3/6/2017	2120	WBH-Academy	Teton	8:30am	5:00pm	194.1	\$ 533.78				
Gayle R	Mon	3/6/2017	route	Vina	St. Mary	10:00am	2:50pm	86.4	\$ 237.60				
Gayle R	Mon	3/6/2017	route	Napi-888	Babb	4:30pm	8:30pm	74	\$ 203.50				
Nat	Tue	3/7/2017	route	Vina	St. Mary	10:00am	3:00pm	137.1	\$ 377.03				
Gayle R	Tue	3/7/2017	route	Napi-888	Babb	3:30pm	7:00pm	79.8	\$ 219.45				
Nat	Tue	3/7/2017	route	Tutoring	Town	5:00pm	6:00pm	9.2	\$ 25.30				
Nat	Wed	3/8/2017	2219	Tutoring	Town	5:00pm	6:00pm	8.7	\$ 23.93				
Dewey	Wed	3/8/2017	route	Vina	St. Mary	10:00am	12:15pm	74	\$ 203.50				
Gayle R	Thur	3/9/2017	route	Napi-888	Babb	3:30pm	7:00pm	75.3	\$ 207.08				
Dewey	Thur	3/9/2017	route	BMS-Jr Academy	East Glacier	9:15am	3:00pm	38.1	\$ 106.43				
Nat	Thur	3/9/2017	route	Tutoring	Town	5:00pm	6:30pm	20.3	\$ 55.83				
Gayle R	Fri	3/10/2017	2221	Babb-School	Teton	6:00am	9:00pm	312.3	\$ 858.83				
Nat	Fri	3/10/2017	2220	BMS-WR	Cut Bnak	2:45pm		71.5	\$ 196.63				
Wayne BC	Sat	3/11/2017	2120	BMS-WR	Conrad	6:45am		141	\$ 387.75				
Betty	week	3-6/3-10	51,149	Special Service	pool/bowling	all day		32.2	\$ 88.55				
								TOTAL:	\$ 5,572.37		\$ 300.00	\$ 5,872.37	

out of dist

Week of 3-12-17 to 3-18-17												
Driver	Day	Date	Bus	Program	Destination	Lv Time	Rtn Time	Mileage	Total Cost	Drivers Wages	Overnight Cost	End Cost
Francis	Mon	3/13/2017	504	BMS-Jr Academy	Kiowa	8:00am	12:00pm	46.3	\$ 127.33			
Nat	Mon	3/13/2017	2219	Tutoring	Town	5:00pm	6:00pm	11.1	\$ 30.53			
Nat	Tue	3/14/2017	2219	Tutoring	Town	5:00pm	6:00pm	11	\$ 30.25			
Brenda	Tue	3/14/2017	150	BHS-College Prep	West Glacier	8:30am	3:15pm	145.4	\$ 326.14	\$ 132.00		\$ 458.14
Gayle R	Wed	3/15/2017	2221	BHS-Gear Up	PVCC	8:20am	5:00pm	208.9	\$ 574.48			
Nat	Wed	3/15/2017	5	BMS-Jr Academy	Darby Normans	8:30am	11:30am	15.8	\$ 43.45			
Nat	Wed	3/15/2017	2219	Tutoring	Town	5:00pm	6:00pm	10	\$ 27.50			
Nat	Thur	3/16/2017	2219	Tutoring	Town	5:00pm	6:30pm	12.9	\$ 35.48			
Wayne BC	Fri	3/17/2017	150	KW	Pool	11:45am	1:45pm	flat rate	\$ 25.00			
Dewey	Sat	3/18/2017	2120	BMS-WR	Fort Benton	4:00am		314.2	\$ 864.05			
Betty	week	3-13/3-17	51/149	Special Services	pool/Bowling	allday		33.8	\$ 92.95			
TOTAL:									\$ 2,177.16	\$ 132.00		\$ 2,309.16

Week of 3-19-17 to 3-25-17												
Driver	Day	Date	Bus	Program	Destination	Lv Time	Rtn Time	Mileage	Total Cost	Drivers Wages	Overnighth Cost	End Cost
										out of dist		
Dewey	Mon	3/20/2017	2221	Napi/BMS-Band	Shelby	7:30am	9:00pm	129.8	\$ 356.95			
Josh	Mon	3/20/2017	2219	Tutoring	Town	5:00pm	6:30pm	15	\$ 41.25			
Gayle R	Tue	3/21/2017	7	BMS-Class	St. Mary	8:30am	3:15pm	77.3	\$ 212.58			
Nat	Thur	3/23/2017	2219	Tutoring	Town	5:00pm	6:00pm	10	\$ 27.50			
Gayle R	Thur	3/23/2017	2120	Vina	St. Mary	10:00pm	2:30pm	74	\$ 203.50			
Gayle R	Fri	3/24/2017	348	Nap-GBB	Babb	2:30pm	7:30pm	73.7	\$ 202.68			
Joe W	Fri	3/24/2017	100	BHS-BAWAP	Teton	8:30am	6:30pm	201	\$ 552.75			
Brenda	Fri	3/24/2017	150	BMS-Jr Academy	D Normans	9:00am	11:30am	15.6	\$ 42.90			
								TOTAL:	\$ 1,640.11			

											Week of 3-26-17 to 4-1-17			
Driver	Day	Date	Bus	Program	Destination	Lv Time	Rtn Time	Mileage	Total Cost	Drivers Wages	Overnight Cost	End Cost		
										out of dist				
Gayle R	Sun	3/26/2017	2220	BHS-Prom	Whitfish	12:30am	8:30am	207.4	\$ 570.35					
Nat	Sun	3/26/2017	2120	BHS-Prom	Whitfish	12:30am	8:30am	208.1	\$ 572.28					
Brenda	Sun	3/26/2017	37	BHS-Prom	Whitfish	12:30am	8:30am	228.1	\$ 627.28					
Nat	Mon	3/27/2017	2219	Tutoring	Town	5:00pm	6:15pm	10	\$ 27.50					
Gayle R	Tue	3/28/2017	7	BMS-Class	St. Mary	8:30am	3:00pm	78.4	\$ 215.60					
Gayle R	Tue	3/28/2017	7	Dorm	Cut Bank	5:30pm	11:00pm	89.2	\$ 278.27	\$ 98.50		\$ 376.77		
Nat	Tue	3/28/2017	2219	Tutoring	Town	5:00pm	5:45pm	8.7	\$ 23.93					
Nat	Wed	3/29/2017	2219	Tutoring	Town	5:15pm	6:15pm	12.1	\$ 333.28					
Gayle R	Wed	3/29/2017	2222	BHS-Gear Up	Great Falls	8:20am	5:00pm	269.8	\$ 741.95					
Maggie	Thur	3/30/2017	7	Babb-GBB	Napi	3:30pm	7:00pm	76	\$ 209.00					
Keith	Thur	3/30/2017	222	BHS-SB	Cut Bank	2:45pm	9:00pm	79.4	\$ 218.35					
Nat	Thur	3/30/2017	2219	Tutoring	Town	5:00pm	5:45pm	11	\$ 30.25					
Nat	Fri	3/31/2017	5	BMS-Class	Normans	9:00am	12:00pm	14.5	\$ 39.88					
Maggie	Fri	3/31/2017	348	Babb-School	Cut Bank	9:00am	1:15pm	143.3	\$ 394.08					
Brenda	Fri	3/31/2017	237	Napi-Class	Babb	8:30am	1:45pm	64.9	\$ 178.48					
Gayle R	Sat	4/1/2017	222	BHS-TR	Cut Bank	7:00am	5:00pm	81	\$ 222.75					
Joe BS	Sat	4/1/2017	37	BMS-TR	Choteau	6:30am	6:45pm	147	\$ 404.25					
Lisa	Sat	4/1/2017	6	Napi-GBB	Babb	8:00am	2:00pm	73.5	\$ 202.13					
Nat BR	Sat	4/1/2017	2222	BHS-SB	Cut Bank	6:30am	5:00pm	79.7	\$ 219.18					
								TOTAL:	\$ 5,208.79	\$ 98.50		\$ 5,307.29		

RT	POSITION	BUS#	MILES	X180 DAYS	TOTAL MILE
1B	B.S. HOUSING	150	49.6	180	8,928
2C	STAR WEST	263	72	180	12,960
3D	BABB/PONTRICINA	7	148.2	180	26,676
3E	NON-BUS		156	180	28,080
4A	EAST GLACIER	264	109.4	180	19,692
5D	OLD AGENCY	237	139	180	25,020
6C	BLACKFOOT	2119	107	180	19,260
7	BABB/STMARY'S	348	138	180	24,840
9D	LITTLE BADGER	5	98	180	17,640
10C	CUTBANK CREEK	201	59.6	180	10,728
11E	DURHAM	238	82.4	180	14,832
12C	TWO MEDICINE	2123	128	180	23,040
13D	BOARDING SCH. DORM	312	36	180	6,480
14C	S. BROWNING	504	17	180	3,060
15B	STAR SCH. COMMUNITY	202	40	180	7,200
16C	GLACIER HOMES NORTH	104	22.4	180	4,032
17A	GLACIER HEIGHTS	37	21.2	180	3,816
18C	FLAT IRON	6	24	180	4,320
19B	SPECIAL SERVICES	51	56.2	180	10,116
20B	COLL.HMS/COUNTRY E.	3	24.6	180	4,428
21B	MOCASSIN FLAT	503	15	180	2,700
			<u>1543.6</u>		
			<u>TOTAL:</u>		<u>277,848</u>

Browning Public Schools
Board Agenda Request
Meeting to Be Held: 04/26/17



-
- Recognition:** Students Staff Parents
- Information:** Building Report Old Business Superintendent's Report
- Action:** Resignation Hiring Contract Service Agreements
- Travel Out-of-State Travel In State Approvals
- Termination Legal Matters Other:
- This action request pertains to Elementary (only) High School/District Wide
-

Date: 04/6/17

To: **Mr. Rouse**
 Superintendent

From: Wayne Hall
Title: Transportation Supervisor

Subject: **Permission for Heartbutte School Bus to enter District #9 for routes #1 during 2017-18 school year**

Description: Heartbutte bus enters our district on route 1 to pick up students to attend school in Heartbutte. Route 1 is Little Badger which is 9.6 miles into our district. It does not come all the way to Browning.

Financial Impact: We do not have to pay individual transportation contracts to the students who ride these routes. This saves us money and we do not have to operate a bus for these areas, which are quite a long distance for us.

Funding Source (Budget/grant, etc.): **Transportation Budget**

Attachment(s): Permission Letter for Heartbutte buses entering district 9

Approval: Superintendent's Office/Finance/Personnel as applicable (Initial) _____

Comments: _____

Board Action: N/A (Info) Approved Denied Tabled to: _____

Heart Butte School

School District No. 1 • Pondera County

April 5th, 2017

Browning School Board
Browning Public School
PO Box 610
Browning, MT 59417

Dear School Board,

Heart Butte School is respectfully requesting your permission to come into your district to pick up students who are attending Heart Butte School.

Heart Butte School Route 1 or Little Badger, we pick up Justin and Lacaden Loring. Our turn around spot is at the Swims Under's turn off.

Thank you for your consideration and please contact me anytime if you have any questions at 406-338-3344 ext. 225 or email at tiffanys@heartbutte.k12.mt.us.

Sincerely,

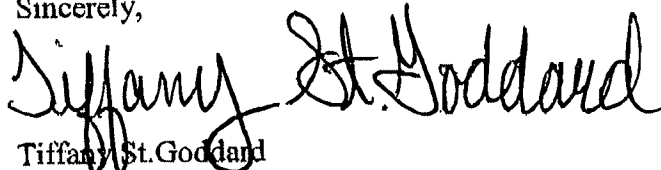

Tiffany St. Goddard
Business Manager/District Clerk

C.C: Heart Butte School Board

*APPROVED-Chairperson of the Board of Trustees
Browning Public Schools, District #9*



Phone (406) 338-3344
Fax (406) 338-2088
#1 New School Road
PO Box 259
Heart Butte, MT 59448

9 miles one way

Route #1

Little Badger

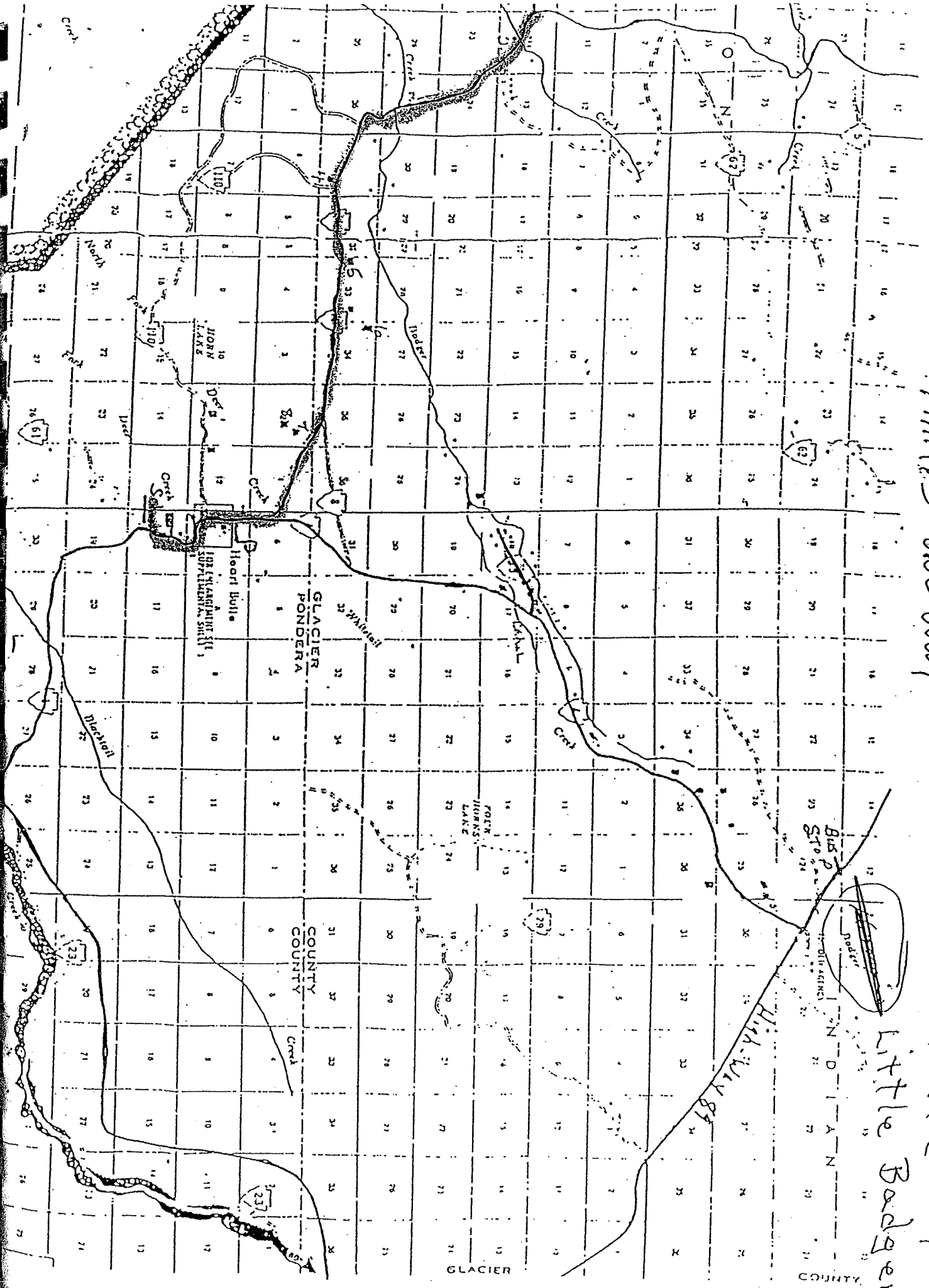

Bus Stop

GLACIER PONDERA COUNTY

GLACIER COUNTY

Browning Public Schools
Board Agenda Request
Meeting to Be Held: 04/26/17



-
- Recognition:** Students Staff Parents
- Information:** Building Report Old Business Superintendent's Report
- Action:** Resignation Hiring Contract Service Agreements
- Travel Out-of-State Travel In State Approvals
- Termination Legal Matters Other:
- This action request pertains to Elementary (only) High School/District Wide
-

Date: 04/6/17

To: **Mr. Rouse**
 Superintendent

From: Wayne Hall
Title: Transportation Supervisor

Subject: **Permission for Heartbutte School Bus to enter District #9 for route #2 during 2017-18 school year**

Description: Heartbutte bus enters our district on routes 2 to pick up students to attend school in Heartbutte. Route 2 is the Old Agency route. Route 2 comes approximately 16 miles into our district on the old agency road.

Financial Impact: We do not have to pay individual transportation contracts to the students who ride these routes. This saves us money and we do not have to operate a bus for these areas, which are quite a long distance for us.

Funding Source (Budget/grant, etc.): Transportation Budget

Attachment(s): Permission Letter for Heartbutte buses entering district 9

Approval: Superintendent's Office/Finance/Personnel as applicable (Initial) _____

Comments: _____

Board Action: N/A (Info) Approved Denied Tabled to: _____

Heart Butte School

School District No. 1 • Pondera County

April 5th, 2017

Browning School Board
Browning Public School
PO Box 610
Browning, MT 59417

Dear School Board,

Heart Butte School is respectfully requesting your permission to come into your district to pick up students who are attending Heart Butte School.

Heart Butte School Route 2 or Old Agency, we pick up Leo Kipp, Tristan Kipp, Alia Heavy Runner, Wendell Main, Shealynn Arrow Top Knot, Blaise Arrow Top Knot and Naytoyi Kipp-Jackson. Our turn around spot is at Kipps.

Thank you for your consideration and please contact me anytime if you have any questions at 406-338-3344 ext. 225 or email at tiffanys@heartbutte.k12.mt.us.

Sincerely,

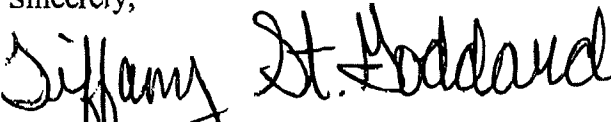
Tiffany St. Goddard
Business Manager/District Clerk

C.C: Heart Butte School Board

*APPROVED - Chariperson of the Board of Trustees
Browning Public Schools, District #9*



Phone (406) 338-3344
Fax (406) 338-2088
#1 New School Road
PO Box 259
Heart Butte, MT 59448

16 miles one way

Route # 2

16 miles Old Agency

Bus Stop
1700 ft
1724

Highway 87

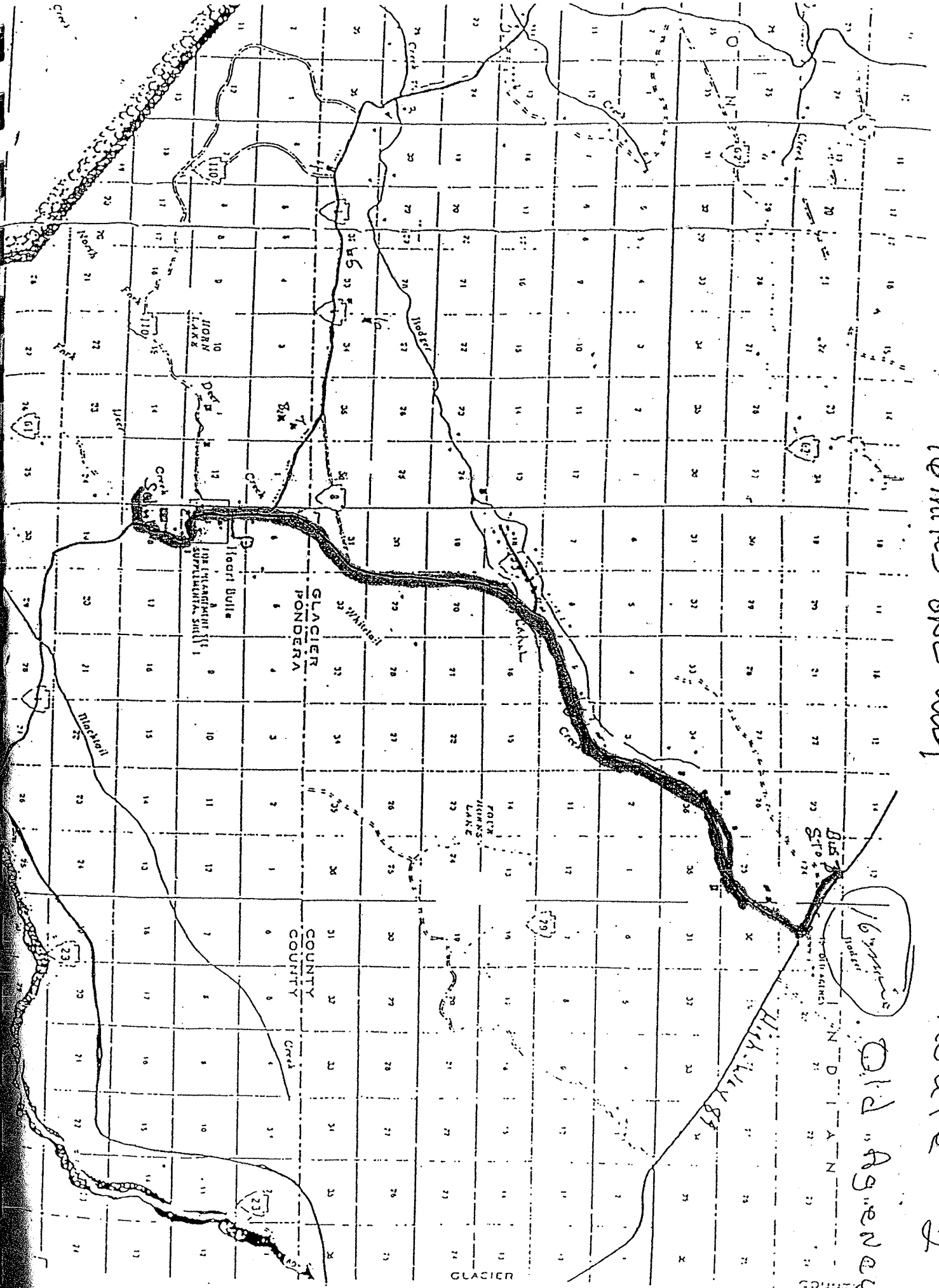

Browning Public Schools
Board Agenda Request
Meeting to Be Held: 4/26/17



-
- Recognition:** Students Staff Parents
- Information:** Building Report Old Business Superintendent's Report
- Action:** Resignation Hiring Contract Service Agreements
- Travel Out-of-State Travel In State Approvals
- Termination Legal Matters Other:
- This action request pertains to Elementary (only) High School/District Wide
-

Date: 3/31/17

To: **John Rouse**
 Superintendent

From: Wayne Hall
Title: Transportation Supervisor

Subject: Permission for Cutbank School Buses to enter District #9 for routes #1 and #5 during 2017-18 school year

Description: CutBank buses enter our district on two routes to pick up students to attend school in Cutbank. Route 1 is Sweetgrass and Route 5 is the Cowboy Inn route, which is 1.5 miles into our district. It does not come all the way to old Cowboy Inn. Route 1 comes approximately 25 miles into our district on the old Croff Wren road.

Financial Impact: We do not have to pay individual transportation contracts to the students who ride these routes. This saves us money and we do not have to operate a bus for these areas, which are quite a long distance for us.

Funding Source (Budget/grant, etc.): Transportation Budget

Attachment(s): Permission Letter for Cutbank buses entering district 9

Approval: Superintendent's Office/Finance/Personnel as applicable (Initial) _____

Comments: _____

Board Action: N/A (Info) Approved Denied Tabled to: _____

Cut Bank Public Schools

SCHOOL DISTRICT 15 – GLACIER COUNTY

COMMITTED TO
EDUCATIONAL
EXCELLENCE

101 Third Avenue SE
Cut Bank, Montana 59427
(406) 873-2229
FAX (406) 873-4691

School District #9 Chairperson
PO Box 610
Browning, MT 59417

March 16, 2017

Dear Donna,

Enclosed are the letters requesting permission to operate our school bus routes #1 & #5 to travel in the Browning School District. Please sign the enclosed forms and return to me in the enclosed envelope.

Thank you,

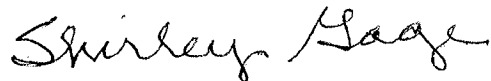

Shirley Gage
Cut Bank School District #15
District Secretary

Cut Bank Public Schools

SCHOOL DISTRICT 15 – GLACIER COUNTY

COMMITTED TO
EDUCATIONAL
EXCELLENCE

101 Third Avenue SE
Cut Bank, Montana 59427
(406) 873-2229
FAX (406) 873-4691

DATE: March 16, 2017

TO: Browning Board of Trustees

FROM: Neil Bohmer / Cut Bank Transportation Supervisor

RE: Cut Bank School Bus entering District #9

Dear Board of Trustees:

We are requesting permission to operate our school bus route #1 in your district during the 2017-2018 school year. Route #1 goes into your district a distance of 25 miles.

Students attending Cut Bank Schools riding this bus are:

Macee Barry, Mylee Barry, Logan Dell, Taylen Lytle, Taylissa Lytle, Bauer Seewald
Brant Seewald, JR Seewald, Katelyn Suta, William Suta

We have been operating this route in your district for many years and we appreciate your cooperation in this matter.

Please present for School Board approval at your next meeting and return to me as soon as possible. Enclosed please find a stamped self-addressed envelope.

APPROVED – Chairman of the Board of Trustees
Browning Public Schools, District # 9

Thank you,

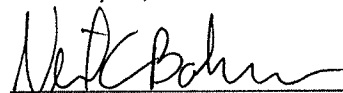

Neil Bohmer, Transportation Supervisor
Cut Bank Public Schools



Wade Johnson, Superintendent of Schools
Cut Bank Public Schools

Cut Bank Public Schools

SCHOOL DISTRICT 15 – GLACIER COUNTY

COMMITTED TO
EDUCATIONAL
EXCELLENCE

101 Third Avenue SE
Cut Bank, Montana 59427
(406) 873-2229
FAX (406) 873-4691

DATE: March 16, 2017

TO: Browning Board of Trustees

FROM: Neil Bohmer / Cut Bank Transportation Supervisor

RE: Cut Bank School Bus entering District #9

Dear Board of Trustees:

We are requesting permission to operate our school bus route #5 in your district during the 2017-2018 school year. Route #5 goes into your district a distance of 1.5 miles.

Students attending Cut Bank Schools riding this bus are:

Preston Bird, Kade Hughson Brauhn, Sheldon Cadotte, Shylynn Cadotte,
Kaden Conway, Kaley Conway, Sierra Freedenburg, Jacelyn Hannon,
Trysten Hannon, J'Vohn Lopez, Stephon McGillis, Kaden Rios, Jaydas Running Wolf,
Trystan Sewell, William Sewell, Alexamder Small, Emily Williams, Wace Williams

We have been operating this route in your district for many years and we appreciate your cooperation in this matter.

Please present for School Board approval at your next meeting and return to me as soon as possible. Enclosed please find a stamped self-addressed envelope.

APPROVED – Chairman of the Board of Trustees
Browning Public Schools, District # 9

Thank you,

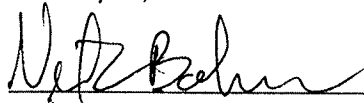

Neil Bohmer, Transportation Supervisor
Cut Bank Public Schools



Wade Johnson, Superintendent of Schools
Cut Bank Public Schools

Browning Public Schools
Board Agenda Request
Meeting To Be Held: 4/26/17



-
- Recognition:** Students Staff Parents
Information: Building Report Old Business Superintendent's Report
Action: Resignation Hiring Contract Service Agreements
 Travel Out-of-State Travel In State Approvals
 Termination Legal Matters Other:
 This action request pertains to Elementary (only) High School/District Wide

Date: 3/31/17

To: **Board of Trustees**
 Browning Public Schools

From: John Rouse
Title: Superintendent

Subject: **ADVERTISE IN THE GLACIER REPORTER TR-4**

Description: Requesting to advertise in the Glacier Reporter the TR-4 which is an Individual Transportation contract to sign up by July 1, 2017

Financial Impact: \$

Funding Source (Budget/grant, etc.):

Attachment(s): advertisement

Approval: Superintendent's Office/Finance/Personnel as applicable (Initial) _____

Comments: _____

Board Action: N/A (Info) Approved Denied Tabled to: _____

2017-2018 TRANSPORTATION
CONTRACTS FOR SCHOOL DISTRICT
NO. 9 SCHOOL TRANSPORTATION CON-
TRACTS OR ROUTE CHANGE EXTENSIONS
FOR 2017-2018

DO YOU TRANSPORT YOUR CHILD MORE
THAN 3 MILES TO THE BUS STOP?

IF SO, CALL 338-2952 FOR INFORMATION
ABOUT A REIMBURSEMENT CONTRACT TO
TRANSPORT YOU STUDENTS TO THE BUS
STOP.

DEADLINE IS JULY 1, 2017

Browning Public Schools
Board Agenda Request
Meeting To Be Held: 04/26/17



-
- Recognition:** Students Staff Parents
Information: Building Report Old Business Superintendent's Report
Action: Resignation Hiring Contract Service Agreements
 Travel Out-of-State Travel In State Approvals
 Termination Legal Matters Other:
 This action request pertains to Elementary (only) High School/District Wide

Date: 04/04/17

To: **Board of Trustees**
 Browning Public Schools

From: John Rouse
Title: Superintendent

Subject: **On-Schedule for 2017-18 school year.**

Description: We need approval for routes/buses/mileages for 2017-2018 school year.

Financial Impact: \$

Funding Source (Budget/grant, etc.):

Attachment(s): routes/buses/mileages 2017-18 school year.

Approval: Superintendent's Office/Finance/Personnel as applicable (Initial) _____

Comments: _____

Board Action: N/A (Info) Approved Denied Tabled to: _____

ON-SCHEDULE FOR 2017-2018

RT	POSITION	VIN	BUS	MILES	CAP	IND.CONT.	CONTRACT HOLDERS
1B	B.S. HOUSING	2150	150	49.6	77	0	
2C	STAR SCH.WEST	1407	263	72	77	0	
3E	DISTRICT VEHICLE			156			non-bus
3D	BABB/PONTRCINA	1410	7	148.2	77	0	
4A	EAST GLACIER	1408	264	109.4	77	0	
5D	OLD AGENCY	5263	237	139	77	0	
6C	BLACKFOOT	0483	2119	107	83	0	
7	BABB/STMARYS	1409	348	138	77	0	
7A	DISTRICT VEHICLE						non-bus
9D	LITTLE BADGER	1406	5	98	77	0	
10C	CUTBANK CREEK	5266	201	59.6	77	0	
11E	DURHAM	5268	238	82.4	77	0	
12C	TWO MEDICINE	0485	2123	128	83	0	
13D	BOARDING SCH.DORM	1411	312	36	77	0	
14C	SOUTH BROWNING	5267	504	17	77	0	
15B	STAR SCH.COMMUNITY	2149	202	40	77	0	
16C	GLACIER HOMES N	5264	104	22.4	77	0	
17A	GLACIER HTS/LST STR	0628	37	21.2	84	0	
18C	FLATIRON	0629	6	24	84	0	
19B	SPECIAL SERVICES	2148	51	56.2	69	0	
20B	COLLEGE HOMES SOUTH	6495	3	24.6	84	0	
21B	MOCASSIN FLAT	5265	503	15	77	0	

REGAN FIELD

#7
BABB/ST. MARY

#3
BABB/PONTRACINA

#10
CUTBANK CREEK

BOARDING DORM #13

BOARDING SCHOOL HOUSING #1

#2
STARR SCHOOL WEST

STARR COMMUNITY #15

DURHAM #11

#6
BLACKFOOT

#4
EAST GLACIER

#9
LITTLE BADGER

#12
TWO MEDICINE

#5
OLD AGENCY

RT: 19-SPECIAL SERVICE

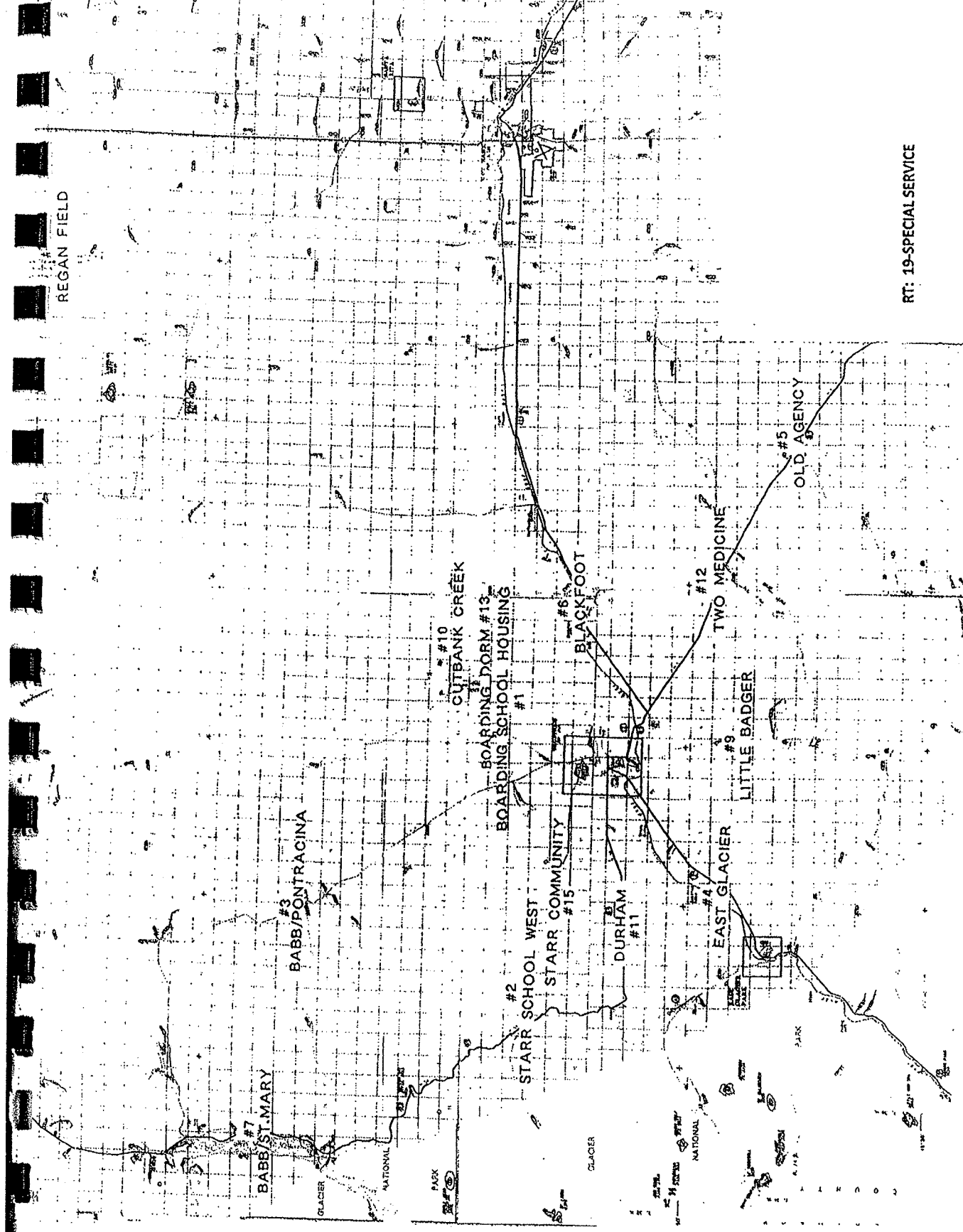

RT: 14-SOUTH BROWNING

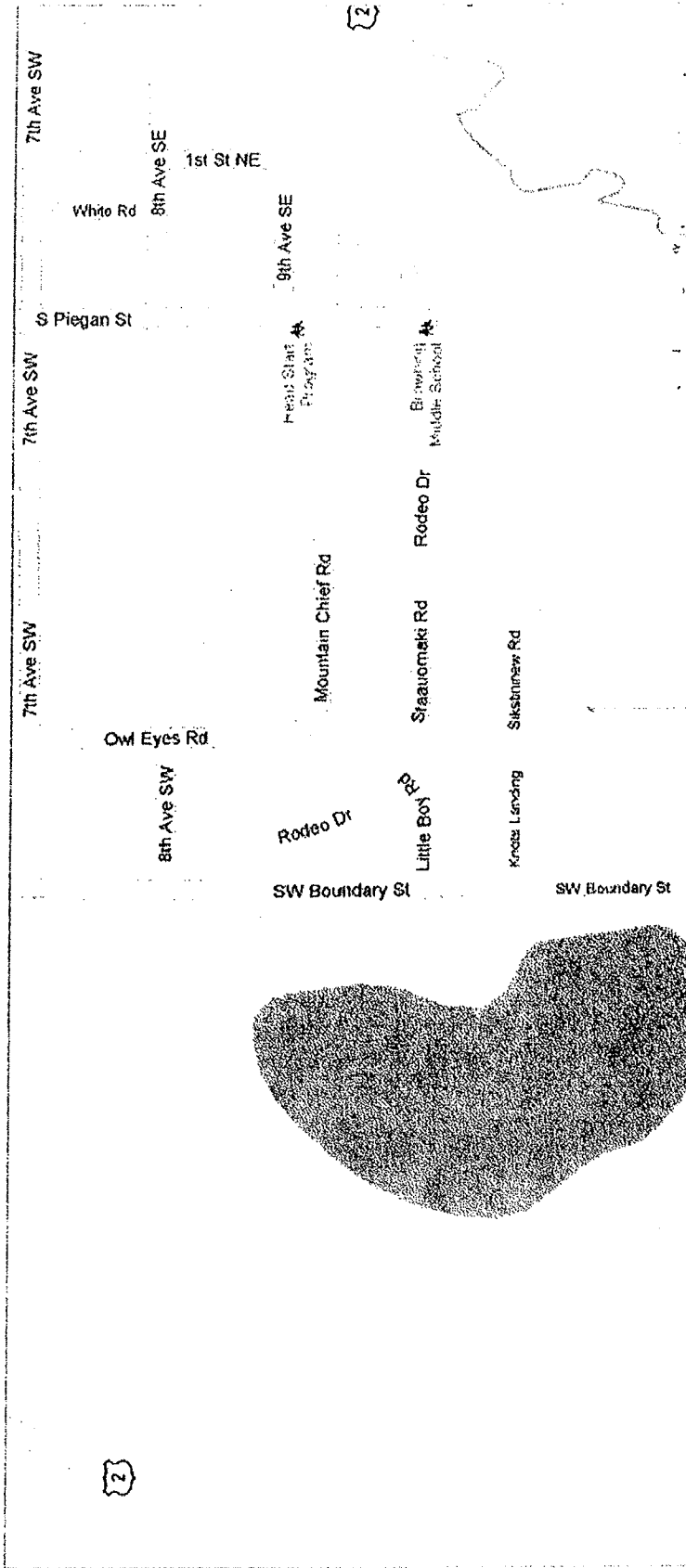

RT: 16-GLACIER HOMES N

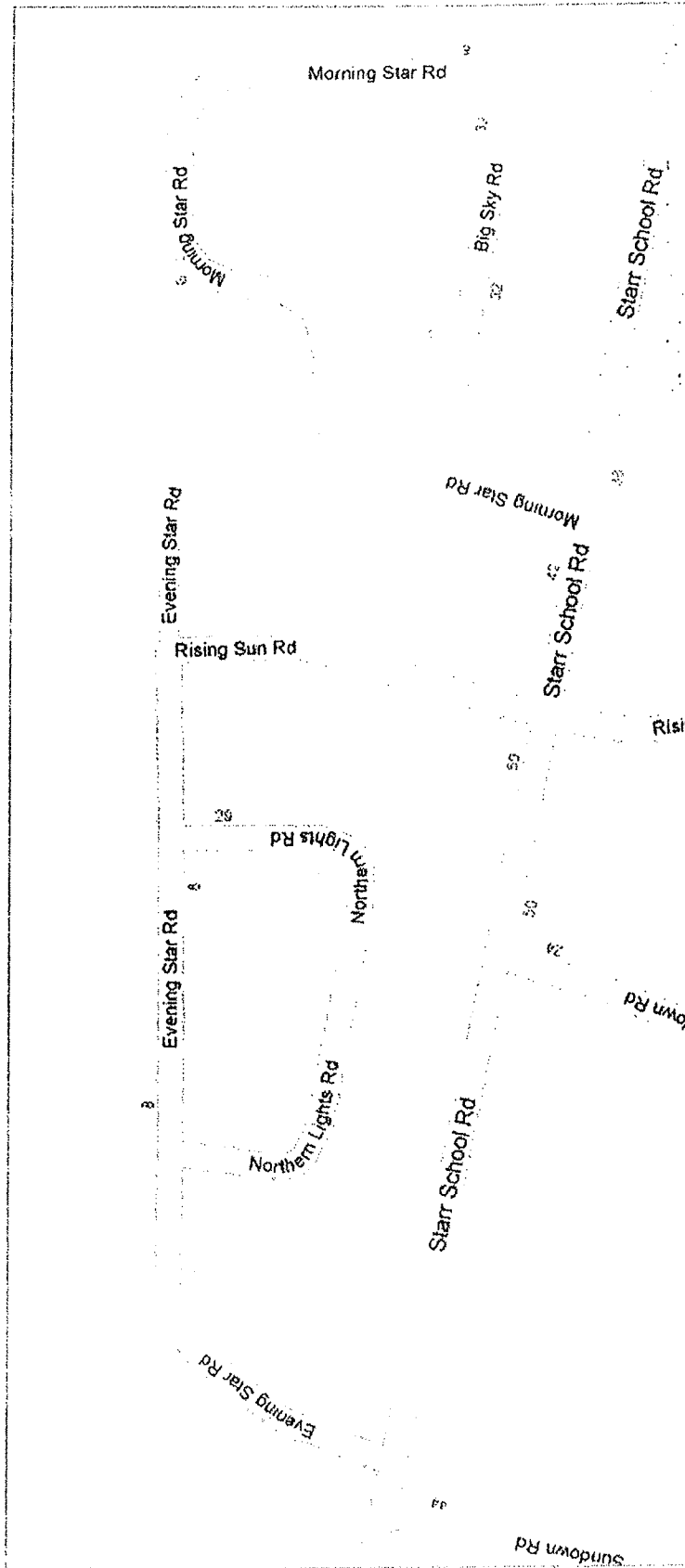

RT: 17-GLACIER HEIGHTS/LAST STAR

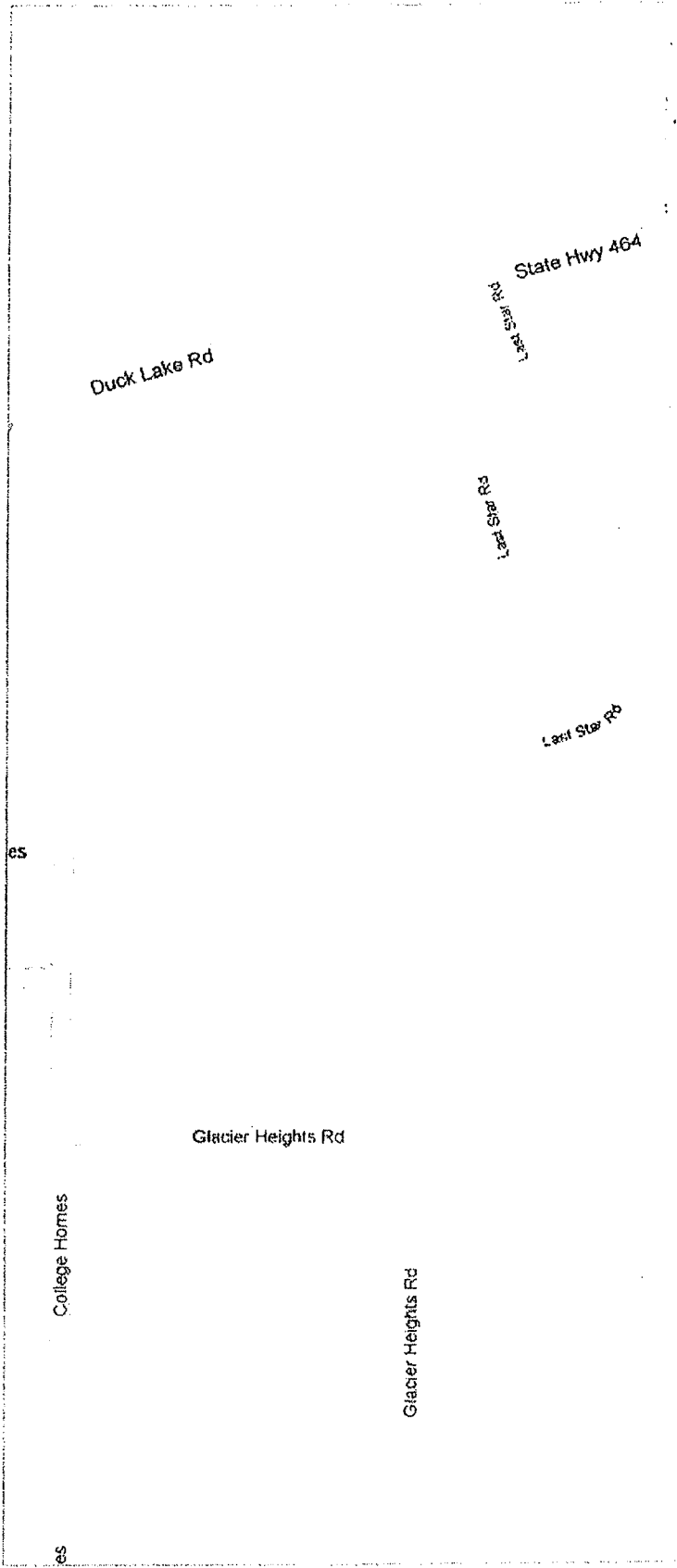

11/1/77

RT: 18-FLATIRON

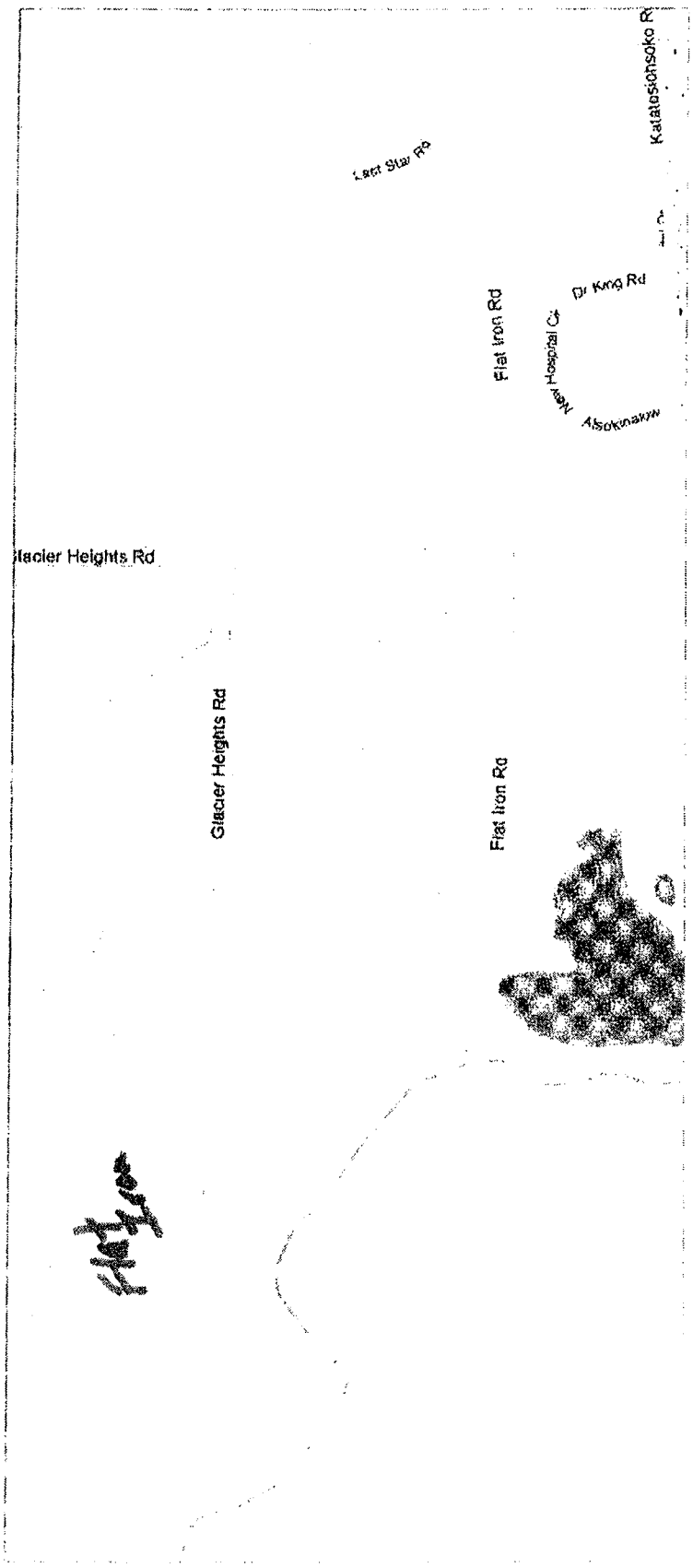

RT: 20-C.HOMES/GH SOUTH

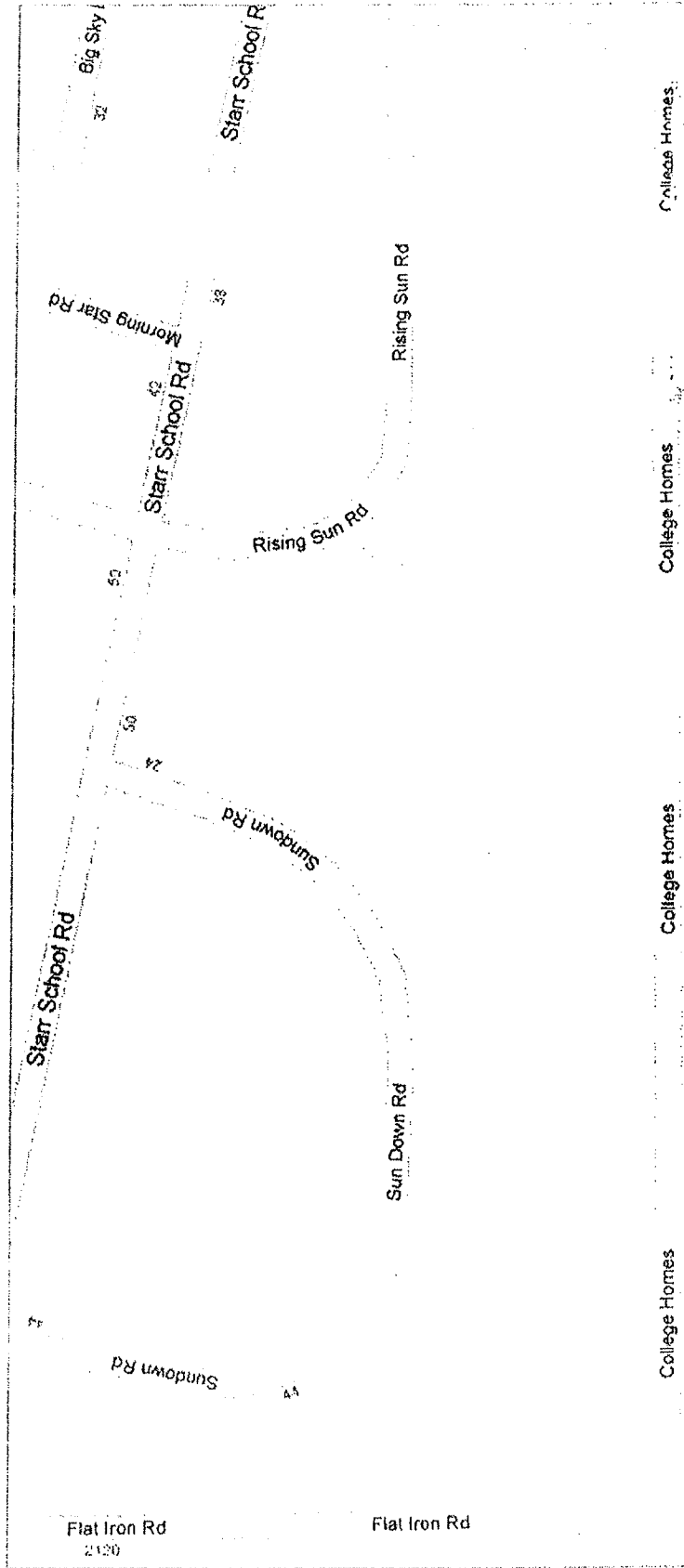

100101

100101

RT: 21-MOCASSIN FLAT

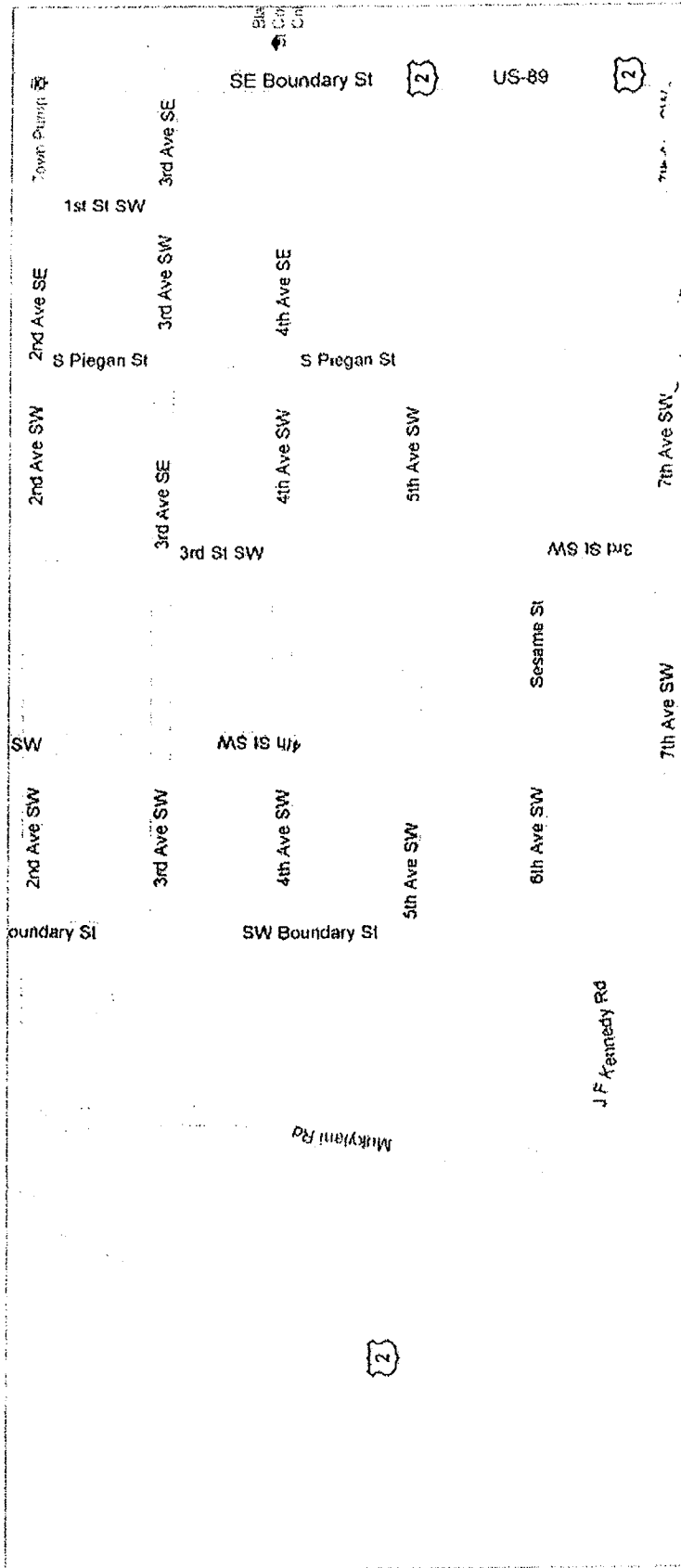

ROUTE DESCRIPTIONS FOR 2017-2018

RT 1B-BOARDING SCHOOL HOUSING-THIS BUS LEAVES BROWNING GOING NORTH ON DUCK LAKE ROAD, PROCEEDS TO CUTBANK CREEK ON HWY 464, THEN TURNS AROUND AND STARTS PICKING UP STUDENTS TO THE TURN OFF BIA #6, WHERE IT TURNS AROUND AND GOES TO THE BEAR PAW DIVISION PICKS UP STUDENTS AND RETURNS TO BIA #6 AND GOES INTO THE NEW COUNTRY ESTATES WHERE HE WILL PICK UP STUDENTS AND RETURN TO THE SCHOOLS. **TOTAL MILES: 49.6 BUS#150 CAP. 77**

RT2C/STAR SCHOOL WEST-LEAVES BROWNING AND GOES NORTH ON DUCKLAKE ROAD, 464 TURNS WEST ON BIA #8 TO HWY 89 INTERSECTION WEST OF STAR SCHOOL IT TURNS BACK AND STARTS PICKING UP STUDENTS ON ITS WAY BACK TO TOWN, GOES TO DEATH ROW AND GOV'T HOUSING , AND DOWN MAIN STREET. **TOTAL MILES: 72 BUS #263 CAP. 77**

RT3D/BABB-PONTRICINA-BUS LEAVES FROM BROWNING GOES NORTH TO CAR WAY TURNS AROUND AND PICKS UP STUDENTS ON ITS WAY BACK TO STMARYS IT THEN TURNS AROUND AND PROCEEDS TO PICK UP STUDENTS ALL THE WAY INTO BABB, THEN IT TURNS VIA THE DUCK LAKE ROAD 464 THROUGH OLD PONTRICINA SCHOOL AREA AND THEN INTO BROWNING. **TOTAL MILES: 148.2 BUS #007 CAP.77**

RT3E/BABB-PONTRICINA-NON BUS MILES. TOTAL MILES: 156 DISTRICT VEHICLE

RT4A/EAST GLACIER-LEAVES BROWNING GOING WEST ON HWY 2 IT TRAVELS TO THE SUMMIT AND TURNS AROUND PICKS UP STUDENTS GOING BACK INTO EAST GLACIER AND THROUGH OUT THE COMMUNITY AND GOES BACK TO HWY 2 AND PICKS UP STUDENTS ON ITS WAY BACK TO BROWNING AND WHEN GETTING INTO BROWNING GOES THROUGH EASTER EGG HOMES, OLD LOW RENT, AND THEN TO THE SCHOOLS. **TOTAL MILES: 109.4 BUS #264 CAP.81**

RT5D/OLD AGENCY-LEAVES BROWNING GOING SOUTH ON HWY 89, IT CONTINUES TO RACINES ON THE HILL, IT THEN TURNS BACK TO OLD AGENCY BIA #4, WHERE IT TURNS WEST AND CONTINUES ON TO THE JUNCTION BIA #1, THEN BIA #4 TO THE DISTRICT #9 BOUNDRY LINE, WHERE IT TURNS AROUND GOES BACK TO HWY 89 PICKING UP STUDENTS ALONG THE WAY BACK TO BROWNING. **TOTAL MILES: 139 BUS#237 CAP.77**

RT6C/BLACKFOOT-BUS LEAVES BROWNING ON HWY 2 EAST TURNS NORTH AT THE VETINARY CLINIC ON THE MERIWEATHER COUNTY ROAD #444, IT THEN PROCEEDS TO HARWOOD RANCH ON POWELL COULEE CREEK, IT TURNS AROUND AFTER PICKING UP A STUDENT THERE AND COMES BACK TO THE BLACKFOOT COMMUNITY WHERE IT TURNS IN AND PICKS UP STUDENTS IN THE COMMUNITY, THEN RETURNS TO BROWNING. **TOTAL MILES: 107 BUS #2119 CAP. 83**

RT7/BABB-STMARY-TRANSPORTS ELEMENTARY STUDENTS FROM THE BABB/STMARYS AREA TO THE BABB ELEMENTARY SCHOOL. IT LEAVES FROM BABB GOES TO STMARYS ON HWY 89 AND BACK TO CHIEF MOUNTAIN JUNCTION ON UP TO CAMP 9, THEN GOES BACK TO THE SCHOOL. **TOTAL MILES: 138 BUS #348 CAP. 77**

RT17A/GLACIER HEIGHTS-LAST STAR-LEAVES TOWN ON DUCK LAKE ROAD 464 TURNS WEST ON BIA #8 TRAVELS TO THE EAST ENTRANCE OF GLACIER HOMES SOUTH WHERE IT TURNS SOUTH PROCEEDING PAST THE GLACIER HOMES SOUTH PROJECT TO THE GLACIER HEIGHTS PROJECT IT THEN TRAVELS THROUGH OUT THE PROJECT PICKING UP STUDENTS IT THEN LEAVES THE PROJECT AND PROCEEDS TO THE LAST STAR HOUSING UNITS AND GOES AROUND THE LOOP PICKING UP STUDENT AND TURNS AROUND COMES BACK TO TOWN. **TOTAL MILES: 21.2 BUS#37 CAP.84**

RT18C/FLATIRON-GOES FROM BROWNING ON HWY 464 THEN TURNS ONTO BIA #8 GOING WEST TO TURNING ON THE CUT ACROSS ROAD TO FLATIRON PROCEEDING TO SOUTH FLATIRON, NORTH COUNTRY ESTATES, NEW ELDERLY HOUSING, AND MOUNTAIN VIEW HOUSING PROJECT AND THEN BACK TO HWY 464 GOING TO THE SCHOOLS. **TOTAL MILES: 24 BUS #6 CAP.84**

RT19B/SPECIAL SERVICES-THIS BUS TRANSPORTS ALL THE SPECIAL NEEDS CHILDREN. STARTS AT 6:30AM AND CONTINUES THROUGH OUT THE DAY UNTIL APPROXIMATELY 4:30PM. IT GOES THROUGH TOWN AND WEST OF TOWN ON HWY 89 AND DROPS THEM OFF AT SCHOOL. TURNS AROUND AND GOES TO STAR SCHOOL COMMUNITY AND BACK TO BROWNING AND DROPS OFF STUDENTS AT SCHOOL. PICKS UP STUDENTS AND BRINGS TO THE SWIMMING POOL AND THEN STARTS RETURNING STUDENTS HOME. **TOTAL MILES: 56.2 BUS #51 CAP.69**

RT20B/COLLEG HOMES S.-LEAVES BROWNING ON DUCK LAKE ROAD 464 GOING NORTH TURNS AT BIA #8 GOING WEST, TURNING OFF INTO GLACIER HOMES SOUTH AND COLLEGE HOMES PICKING UP STUDENTS AND PROCEEDS TO COUNTRY ESTATES AND TURNING ON BOUNDRY STREET BACK TO DUCK LAKE ROAD 464 AND RETURNING BACK TO SCHOOL. **TOTAL MILES: 24.6 BUS#3 CAP.84**

RT21B/MOCASSIN FLAT-LEAVES THE BUS GARAGE GOING TO THE SOUTH OF OLD HIGH SCHOOL PICKING UP STUDENTS IN MOCASSIN FLAT AREA AND THE 600 ,700 BLOCK AND LEGION APTS. THEN DROPS OFF AT THE SCHOOLS. **TOTAL MILES: 15 BUS #503 CAP.77**

Browning Public Schools
Board Agenda Request
Meeting To Be Held: 04/26/17



-
- Recognition:** Students Staff Parents
Information: Building Report Old Business Superintendent's Report
Action: Resignation Hiring Contract Service Agreements
 Travel Out-of-State Travel In State Approvals
 Termination Legal Matters Other:
 This action request pertains to Elementary (only) High School/District Wide

Date: 04/05/17

To: **Board of Trustees**
 Browning Public Schools

From: Mr. Rouse
Title: Superintendent

Subject: **Student Attendance Agreement 2017-2018 school year**

Description: We need approval for our Student Attendance Agreement 2017-18

Financial Impact: \$

Funding Source (Budget/grant, etc.):

Attachment(s): Student Attendance Agreement 2017-18 forms.

Approval: Superintendent's Office/Finance/Personnel as applicable (Initial) _____

Comments: _____

Board Action: N/A (Info) Approved Denied Tabled to: _____