

**WELLS
FARGO**

The Private Bank





Investment Review

THE PRIVATE BANK

May 10, 2023

Your Team:

Merle Waters, CFA®
612-667-8474

Connor Nelson
612-667-1700

Stephen Anderson
763-251-0496

Wells Fargo Private Bank Offers products and services through Wells Fargo Bank, N.A., Member FDIC, and its various affiliates and subsidiaries. Wells Fargo Bank, N.A. is a bank affiliate of Wells Fargo & Company.
©2023 Wells Fargo Bank, N.A. All rights reserved.



Red Wing Public Schools – OPEB Trust

Date of Trust:	September 2009
Type of Trust:	Irrevocable
Governing Law:	Minnesota State Statue 356A
Date of Actuarial Report:	Fiscal Year Ending June 30, 2022
Current OPEB Obligation:	\$4,651,631
Investment Objective:	Moderate Growth & Income
Portfolio Life:	Greater than 10 years

Agenda

Portfolio Review

Economic and Market Overview

Portfolio Review

THE PRIVATE BANK



Strategic Allocation Review Summary

As of May 8, 2023

May 9, 2023

Trade Date Basis

Red Wing Opeb Trust

84021

Investment Objective Is
Moderate Growth & Income

Current vs. Target Allocation

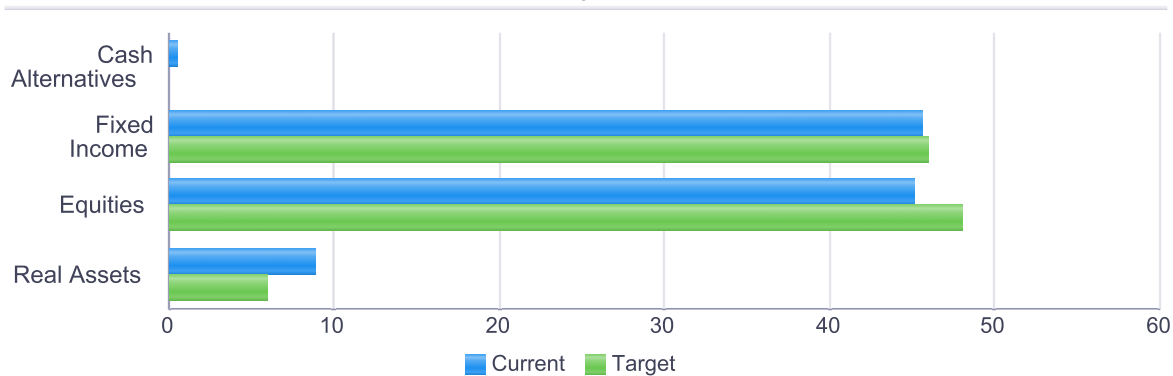

	MARKET VALUE	CURRENT ALLOCATION	TARGET ALLOCATION	DEVIATION (%)	DEVIATION (\$)
Investable Total	\$8,535,994	100%	100%		
Cash Alternatives	45,607	0.53	0.00	0.53	45,607
Fixed Income	3,887,900	45.55	46.00	(0.45)	(38,649)
Equities	3,851,779	45.12	48.00	(2.88)	(245,506)
Real Assets	750,707	8.79	6.00	2.79	238,548
Miscellaneous Total	\$10,560				
Miscellaneous	10,560				
Total Portfolio	\$8,546,554				

Strategic Allocation Review Summary

As of May 8, 2023

May 9, 2023

Trade Date Basis

Red Wing Opeb Trust

84021

Investment Objective Is
Moderate Growth & Income

Disclosures

Wells Fargo Private Bank provides products and services through Wells Fargo Bank, N.A. and its various affiliates and subsidiaries.

This report is not intended as an offer or solicitation of an investment in a specific security, nor authorized for use in soliciting securities recommendations.

This report has been prepared as of the date indicated from the list of holdings you provided. The accuracy and completeness may affect the results contained in this report. Please refer to your account statement and confirmations as the official source of information regarding your investment and insurance accounts. Past performance is not a guide to future performance.

Estimated Annual Income reflects the estimated amount earned on a security if the current position and its related income remained constant for a year. Estimated Annual Yield reflects the current estimated annual income divided by the current value of the security on the as of date of this report. Actual income and yield may vary from estimates. Wells Fargo is not responsible for incorrect or missing estimated annual income and yields. Past performance is not a guarantee of future results.

The information and opinions in this report were prepared by Wells Fargo Private Bank. Information and opinions have been obtained or derived from sources we consider reliable, but we cannot guarantee their accuracy or completeness. Opinions represent Wells Fargo Private Bank's opinion as of the date of this report and are for general information purposes only. Wells Fargo Private Bank does not undertake to advise you of any change in its opinions or the information contained in this report. Wells Fargo & Company affiliates may issue reports or have opinions that are inconsistent with, and reach different conclusions from, this report.

Asset allocation does not assure or guarantee better performance and cannot eliminate the risk of investment losses. Past performance does not indicate future results. The value or income associated with a security or an investment may fluctuate. There is always the potential for loss as well as gain. Investments discussed in this presentation are not insured by the Federal Deposit Insurance Corporation (FDIC) and may be unsuitable for some investors depending on their specific investment objectives and financial position.

For any assets identified as non-managed or held in "NMG" sub-accounts, the client acknowledges that Wells Fargo has no investment discretion, management or fiduciary authority or responsibility over the non-managed asset(s) and reflects them in the NMG sub-account solely for recordkeeping purposes. Client further acknowledges that Wells Fargo will not warn, advise, monitor, communicate or render an opinion regarding the appropriateness of the non-managed asset in terms of the account's investment objective, portfolio diversification, performance or otherwise and that Wells Fargo is not required to take into account such assets when determining the appropriate allocation for investment of assets under its management.

Wells Fargo & Company and its affiliates do not provide legal advice. Please consult your legal advisors to determine how this information may apply to your own situation. Whether any planned tax result is realized by you depends on the specific facts of your own situation at the time your taxes are prepared.

Additional information available upon request.

©2021 Wells Fargo Bank, N.A. All rights reserved.

Strategic Allocation Review

As of May 8, 2023

May 9, 2023
 Trade Date Basis
 Red Wing Opeb Trust
 84021
 Investment Objective Is
 Moderate Growth & Income

Current vs. Target Allocation

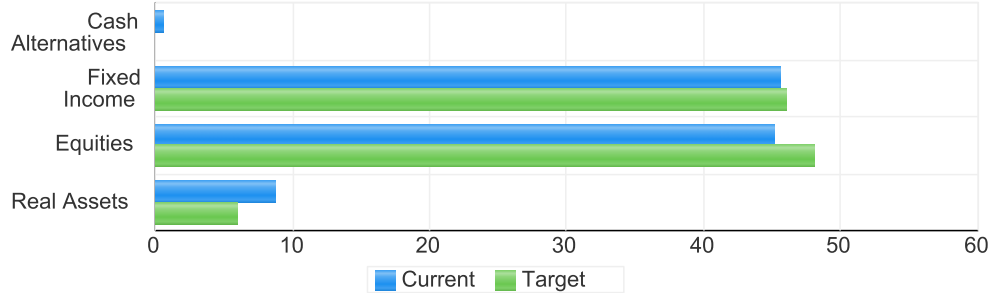

Current Allocation

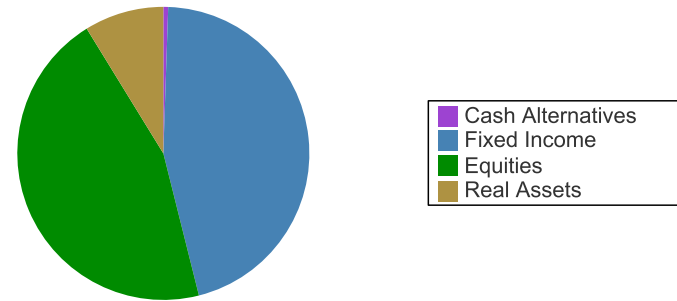

Strategic Allocation Review

As of May 8, 2023

May 9, 2023

Trade Date Basis

Red Wing Opeb Trust

84021

Investment Objective Is

Moderate Growth & Income

	MARKET VALUE	TOTAL COST	UNREALIZED G/L	EST ANNUAL INCOME	EST ANNUAL YIELD	CURRENT ALLOC.	TARGET ALLOC.	DEVIATION (%)	DEVIATION (\$)
Investable Total	\$8,535,994	\$7,256,330	\$1,279,664	\$220,822	2.59%	100.00%	100.00%		
Cash Alternatives	45,607	45,607	0	2,075	4.55	0.53	0.00	0.53	45,607
Cash Alternatives	45,607	45,607	0	2,075	4.55	0.53	0.00	0.53	45,607
Fixed Income	3,887,900	4,195,171	(307,271)	141,106	3.63	45.55	46.00	(0.45)	(38,649)
U.S. Taxable Investment Grade Fixed Income	3,887,900	4,195,171	(307,271)	141,106	3.63	45.55	46.00	(0.45)	(38,649)
Equities	3,851,779	2,498,266	1,353,513	65,400	1.70	45.12	48.00	(2.88)	(245,506)
U.S. Large Cap	2,123,984	1,047,758	1,076,225	33,018	1.55	24.88	25.00	(0.12)	(10,006)
U.S. Mid Cap	685,671	460,737	224,934	9,498	1.39	8.03	8.00	0.03	2,783
U.S. Small Cap	262,976	261,125	1,851	4,019	1.53	3.08	5.00	(1.92)	(163,832)
Developed Market Ex.- U.S. Equities	584,776	557,682	27,094	15,321	2.62	6.85	6.00	0.85	72,616
Emerging Market Equities	194,373	170,964	23,410	3,544	1.82	2.28	4.00	(1.72)	(147,067)
Real Assets	750,707	517,286	233,421	12,241	1.63	8.79	6.00	2.79	238,548
Private Real Estate	750,707	517,286	233,421	12,241	1.63	8.79	6.00	2.79	238,548
Miscellaneous Total	\$10,560	\$10,560	\$0	\$448	4.24%				
Miscellaneous	10,560	10,560	0	448	4.24				
P3	10,560	10,560	0	448	4.24				
Total Portfolio	\$8,546,554	\$7,266,890	\$1,279,664	\$221,269	2.59%				

Strategic Allocation Review

As of May 8, 2023

May 9, 2023

Trade Date Basis

Red Wing Opeb Trust

84021

Investment Objective Is
Moderate Growth & Income

Disclosures

Wells Fargo Private Bank provides products and services through Wells Fargo Bank, N.A. and its various affiliates and subsidiaries.

This report is not intended as an offer or solicitation of an investment in a specific security, nor authorized for use in soliciting securities recommendations.

This report has been prepared as of the date indicated from the list of holdings you provided. The accuracy and completeness may affect the results contained in this report. Please refer to your account statement and confirmations as the official source of information regarding your investment and insurance accounts. Past performance is not a guide to future performance.

Estimated Annual Income reflects the estimated amount earned on a security if the current position and its related income remained constant for a year. Estimated Annual Yield reflects the current estimated annual income divided by the current value of the security on the as of date of this report. Actual income and yield may vary from estimates. Wells Fargo is not responsible for incorrect or missing estimated annual income and yields. Past performance is not a guarantee of future results.

The information and opinions in this report were prepared by Wells Fargo Private Bank. Information and opinions have been obtained or derived from sources we consider reliable, but we cannot guarantee their accuracy or completeness. Opinions represent Wells Fargo Private Bank's opinion as of the date of this report and are for general information purposes only. Wells Fargo Private Bank does not undertake to advise you of any change in its opinions or the information contained in this report. Wells Fargo & Company affiliates may issue reports or have opinions that are inconsistent with, and reach different conclusions from, this report.

Asset allocation does not assure or guarantee better performance and cannot eliminate the risk of investment losses. Past performance does not indicate future results. The value or income associated with a security or an investment may fluctuate. There is always the potential for loss as well as gain. Investments discussed in this presentation are not insured by the Federal Deposit Insurance Corporation (FDIC) and may be unsuitable for some investors depending on their specific investment objectives and financial position.

For any assets identified as non-managed or held in "NMG" sub-accounts, the client acknowledges that Wells Fargo has no investment discretion, management or fiduciary authority or responsibility over the non-managed asset(s) and reflects them in the NMG sub-account solely for recordkeeping purposes. Client further acknowledges that Wells Fargo will not warn, advise, monitor, communicate or render an opinion regarding the appropriateness of the non-managed asset in terms of the account's investment objective, portfolio diversification, performance or otherwise and that Wells Fargo is not required to take into account such assets when determining the appropriate allocation for investment of assets under its management.

Wells Fargo & Company and its affiliates do not provide legal advice. Please consult your legal advisors to determine how this information may apply to your own situation. Whether any planned tax result is realized by you depends on the specific facts of your own situation at the time your taxes are prepared.

Additional information available upon request.

©2021 Wells Fargo Bank, N.A. All rights reserved.

Holdings Summary

As of May 8, 2023

	UNITS	PRICE	MARKET VALUE	TOTAL COST	UNREALIZED G/L	EST ANNUAL INCOME	EST ANNUAL YIELD	ALLOCATION
Investable Total			\$8,535,994	\$7,256,330	\$1,279,663	\$220,822	2.59%	99.9%
Cash Alternatives			45,607	45,607	0	2,075	4.55	0.5
Cash Alternatives			45,607	45,607	0	2,075	4.55	0.5
Cash Equivalents			45,607	45,607	0	2,075	4.55	0.5
CASH	0	1.00	0	0	0	0		0.0
SECURED MARKET DEPOSIT ACCOUNT	45,607	1.00	45,607	45,607	0	2,075	4.55	0.5
Fixed Income			3,887,900	4,195,171	(307,271)	141,106	3.63	45.5
U.S. Taxable Investment Grade Fixed Income			3,887,900	4,195,171	(307,271)	141,106	3.63	45.5
Separately Managed Account			3,887,900	4,195,171	(307,271)	141,106	3.63	45.5
FI TAXABLE CORE-WF-FIST			3,887,900	4,195,171	(307,271)	141,106	3.63	45.5
Equities			3,851,779	2,498,266	1,353,513	65,400	1.70	45.1
U.S. Large Cap			2,123,984	1,047,758	1,076,225	33,018	1.55	24.9
Funds			1,067,804	455,281	612,523	16,899	1.58	12.5
ISHARES CORE S & P 500 ETF	2,576	414.52	1,067,804	455,281	612,523	16,899	1.58	12.5
Separately Managed Account			1,056,180	592,478	463,702	16,119	1.53	12.4
LARGE CAP VALUE - MFS			515,375	319,449	195,926	12,541	2.43	6.0
LARGE GROWTH - JENNISON			540,805	273,028	267,777	3,578	0.66	6.3
U.S. Mid Cap			685,671	460,737	224,934	9,498	1.39	8.0
Funds			343,548	233,545	110,003	2,580	0.75	4.0
ISHARES RUSSELL MID-CAP GROWTH	3,851	89.21	343,548	233,545	110,003	2,580	0.75	4.0
Separately Managed Account			342,123	227,192	114,931	6,918	2.02	4.0
MID CAP VALUE - ANCHOR			342,123	227,192	114,931	6,918	2.02	4.0
U.S. Small Cap			262,976	261,125	1,851	4,019	1.53	3.1
Funds			130,324	147,412	(17,089)	3,092	2.37	1.5
ISHARES RUSSELL 2000 VALUE ETF	990	131.64	130,324	147,412	(17,089)	3,092	2.37	1.5
Separately Managed Account			132,652	113,713	18,939	927	0.70	1.6
SMALL CAP SUSTAINABL GRO-KAYNE			132,652	113,713	18,939	927	0.70	1.6
Developed Market Ex.-U.S. Equities			584,776	557,682	27,094	15,321	2.62	6.8
Funds			294,435	290,105	4,330	7,103	2.41	3.4
ISHARES CORE MSCI EAFE ETF	4,261	69.10	294,435	290,105	4,330	7,103	2.41	3.4

May 9, 2023 | Page 2 of 3

Trade Date Basis

RED WING OPEB TRUST

84021

Investment Objective Is Moderate
Growth & Income

Holdings Summary

As of May 8, 2023

	UNITS	PRICE	MARKET VALUE	TOTAL COST	UNREALIZED G/L	EST ANNUAL INCOME	EST ANNUAL YIELD	ALLOCATION
Separately Managed Account			290,341	267,577	22,764	8,218	2.83	3.4
<i>MONDRIAN INTL EQ ADR-DELAWARE</i>			145,712	145,342	370	4,963	3.41	1.7
<i>NON-US GRWTH ADR-MCKINLEY</i>			144,629	122,234	22,394	3,255	2.25	1.7
Emerging Market Equities			194,373	170,964	23,410	3,544	1.82	2.3
Funds			194,373	170,964	23,410	3,544	1.82	2.3
<i>INV OPP DEVELOP MRKTS-R6 #7038</i>	2,449	39.25	96,113	73,948	22,165	1,006	1.05	1.1
<i>ISHARES CORE MSCI EMERGING ETF</i>	2,009	48.91	98,260	97,015	1,245	2,537	2.58	1.1
Real Assets			750,707	517,286	233,421	12,241	1.63	8.8
Private Real Estate			750,707	517,286	233,421	12,241	1.63	8.8
Funds			750,707	517,286	233,421	12,241	1.63	8.8
<i>PRINCIPAL ENHANCED PRPRTY ASP R/I1-2</i>	243	2,055.59	498,980	292,286	206,694	0	0.00	5.8
<i>STARWOOD REIT</i>	9,856	25.54	251,727	225,000	26,727	12,241	4.86	2.9
Miscellaneous Total			\$10,560	\$10,560	\$0	\$448	4.24%	0.1%
Miscellaneous			10,560	10,560	0	448	4.24	0.1
P3			10,560	10,560	0	448	4.24	0.1
Cash Equivalents			257	257	0	12	4.55	0.0
<i>CASH</i>	0	1.00	0	0	0	0		0.0
<i>SECURED MARKET DEPOSIT ACCOUNT</i>	257	1.00	257	257	0	12	4.55	0.0
Separately Managed Account			10,303	10,303	0	436	4.23	0.1
<i>FI TAXABLE CORE-WF-FIST</i>			8,314	8,314	0	345	4.15	0.1
<i>LARGE CAP VALUE - MFS</i>			620	620	0	28	4.55	0.0
<i>LARGE GROWTH - JENNISON</i>			117	117	0	5	4.55	0.0
<i>MID CAP VALUE - ANCHOR</i>			313	313	0	14	4.55	0.0
<i>MONDRIAN INTL EQ ADR-DELAWARE</i>			668	668	0	30	4.55	0.0
<i>NON-US GRWTH ADR-MCKINLEY</i>			241	241	0	11	4.55	0.0
<i>SMALL CAP SUSTAINABL GRO-KAYNE</i>			29	29	0	1	4.55	0.0
Total Portfolio			\$8,546,554	\$7,266,890	\$1,279,663	\$221,269	2.59%	100.0%

Holdings Summary

As of May 8, 2023

Disclosures

Wells Fargo Private Bank provides products and services through Wells Fargo Bank, N.A. and its various affiliates and subsidiaries.

This report is not intended as an offer or solicitation of an investment in a specific security, nor authorized for use in soliciting securities recommendations.

This report has been prepared as of the date indicated from the list of holdings you provided. The accuracy and completeness may affect the results contained in this report. Please refer to your account statement and confirmations as the official source of information regarding your investment and insurance accounts. Past performance is not a guide to future performance.

Estimated Annual Income reflects the estimated amount earned on a security if the current position and its related income remained constant for a year. Estimated Annual Yield reflects the current estimated annual income divided by the current value of the security on the as of date of this report. Actual income and yield may vary from estimates. Wells Fargo is not responsible for incorrect or missing estimated annual income and yields. Past performance is not a guarantee of future results.

The information and opinions in this report were prepared by Wells Fargo Private Bank. Information and opinions have been obtained or derived from sources we consider reliable, but we cannot guarantee their accuracy or completeness. Opinions represent Wells Fargo Private Bank's opinion as of the date of this report and are for general information purposes only. Wells Fargo Private Bank does not undertake to advise you of any change in its opinions or the information contained in this report. Wells Fargo & Company affiliates may issue reports or have opinions that are inconsistent with, and reach different conclusions from, this report.

Asset allocation does not assure or guarantee better performance and cannot eliminate the risk of investment losses. Past performance does not indicate future results. The value or income associated with a security or an investment may fluctuate. There is always the potential for loss as well as gain. Investments discussed in this presentation are not insured by the Federal Deposit Insurance Corporation (FDIC) and may be unsuitable for some investors depending on their specific investment objectives and financial position.

For any assets identified as non-managed or held in "NMG" sub-accounts, the client acknowledges that Wells Fargo has no investment discretion, management or fiduciary authority or responsibility over the non-managed asset(s) and reflects them in the NMG sub-account solely for recordkeeping purposes. Client further acknowledges that Wells Fargo will not warn, advise, monitor, communicate or render an opinion regarding the appropriateness of the non-managed asset in terms of the account's investment objective, portfolio diversification, performance or otherwise and that Wells Fargo is not required to take into account such assets when determining the appropriate allocation for investment of assets under its management.

Wells Fargo & Company and its affiliates do not provide legal advice. Please consult your legal advisors to determine how this information may apply to your own situation. Whether any planned tax result is realized by you depends on the specific facts of your own situation at the time your taxes are prepared.

Additional information available upon request.

©2021 Wells Fargo Bank, N.A. All rights reserved.

Contributions	10/22/2009	Initial Funding of OPEB Trust	\$12,556,457
	10/22/2009	Capitalized Interest	<u>\$201,858</u>

Total Contributions **\$12,758,315**

Disbursements

7/6/2010	OPEB Distribution	(\$675,043)
12/9/2010	Capitalized Interest	(\$201,858)
7/20/2011	OPEB Distribution	(\$838,575)
6/28/2012	OPEB Distribution	(\$794,380)
6/28/2013	OPEB Distribution	(\$789,735)
7/1/2014	OPEB Distribution	(\$669,665)
10/6/2015	OPEB Distribution	(\$617,787)
11/8/2016	OPEB Distribution	(\$688,504)
11/3/2017	OPEB Distribution	(\$587,040)
11/5/2018	OPEB Distribution	(\$615,656)
11/7/2019	OPEB Distribution	(\$818,878)
11/18/2020	OPEB Distribution	(\$889,233)
12/15/2021	OPEB Distribution	(\$912,831)
12/19/2022	OPEB Distribution	(\$912,488)

Total Disbursements (\$10,011,673)

Adjusted Balance \$2,746,640

Current Market Value (5.8.2023) \$8,546,554

Net Increase in Market Value **\$5,799,914**

PORTFOLIO PERFORMANCE SUMMARY (CONSOLIDATED) - REPORT PERIOD: 1/1/10 TO 4/30/23

AGG775259 RED WING OPEB TRUST

PORTFOLIO RETURNS

ALLOCATION (BY CLASS)

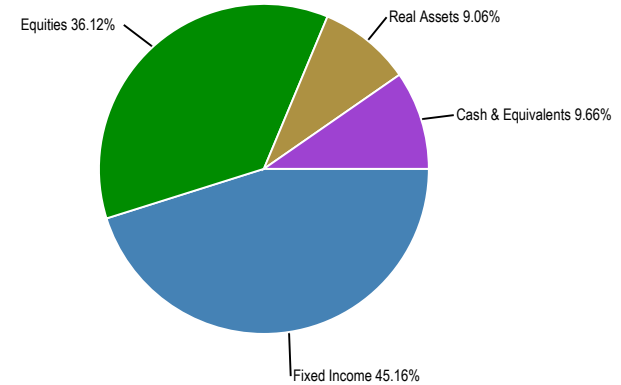
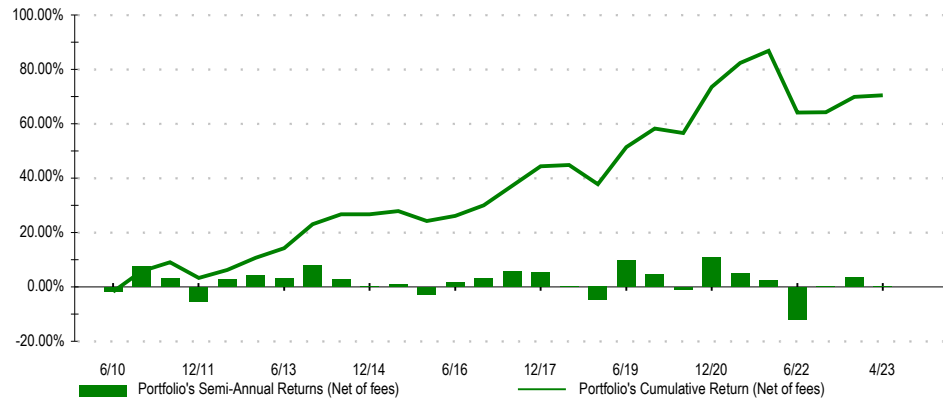

PORTFOLIO SUMMARY

	LAST 3 MONTHS	YEAR TO DATE	LAST 12 MONTHS	LAST 3 YEARS	LAST 5 YEARS	SINCE INCEPTION
Beginning Value ¹	8,732,756	8,418,204	9,648,082	10,082,256	10,996,449	8,736,904
Net Contributions & Withdrawals ²	15	15	-912,467	-2,714,423	-4,140,297	-5,976,625
Investment Gain or Loss ¹	5,750	320,302	2,906	1,370,688	1,882,369	5,978,242
Ending Value ¹	8,738,521	8,738,521	8,738,521	8,738,521	8,738,521	8,738,521

PERFORMANCE SUMMARY

	ENDING MARKET VALUE ¹	CURRENT PORTFOLIO ALLOCATION	LAST 3 MONTHS	YEAR TO DATE	LAST 12 MONTHS	LAST 3 YEARS ³	LAST 5 YEARS ³	SINCE INCEPTION ³
TOTAL PORTFOLIO (Net of fees)	8,738,521	100.00%	0.07%	3.80%	0.28%	4.22%	3.45%	4.08%
FIXED INCOME	3,945,930	45.16%	1.04%	3.05%	0.95%	-0.83%	1.57%⁴	1.61%⁴
<i>Bloomberg 1-5 Year Govt/Credit</i>			1.08%	2.32%	1.17%	-0.91%	1.47%	1.61%
<i>Bloomberg Aggregate Bond Index</i>			0.49%	3.59%	-0.43%	-3.15%	1.18%	2.43%
<i>Bloomberg 1-15 Yr Muni Blend (1-17)</i>			-0.26%	1.99%	3.50%	0.85%	2.08%	2.83%
<i>Bloomberg Multiverse Index</i>			0.15%	3.47%	-2.17%	-3.58%	-0.84%	1.25%
<i>Bloomberg High Yield Corporate Index</i>			0.77%	4.60%	1.22%	4.71%	3.28%	5.99%
<i>Bloomberg High Yield Municipal Index</i>			-1.07%	3.33%	-0.40%	4.10%	3.10%	5.44%
<i>JP Morgan GBI x US</i>			-0.09%	3.11%	-6.13%	-7.03%	-3.94%	-0.49%
<i>JP Morgan EMBI Global Index</i>			-0.34%	2.76%	0.10%	-0.24%	0.19%	4.02%

¹ Values include Accrued Income.

² As accounts are added to/removed from the composite they are displayed as a contribution/withdrawal.

³ Annualized Return

⁴ Historical classification changes exist.

PORTFOLIO PERFORMANCE SUMMARY (CONSOLIDATED) - REPORT PERIOD: 1/1/10 TO 4/30/23

AGG775259 RED WING OPEB TRUST

PERFORMANCE SUMMARY

	ENDING MARKET VALUE ²	CURRENT PORTFOLIO ALLOCATION	LAST 3 MONTHS	YEAR TO DATE	LAST 12 MONTHS	LAST 3 YEARS ¹	LAST 5 YEARS ¹	SINCE INCEPTION ¹
EQUITIES	3,156,552	36.12%	0.09%	7.03%	2.99%	12.12%	7.98% ³	9.96% ³
<i>S&P 500 Index</i>			2.72%	9.17%	2.66%	14.52%	11.45%	12.58%
<i>MSCI EAFE Net Index</i>			3.17%	11.53%	8.42%	11.68%	3.63%	5.16%
<i>MSCI All Country World Index</i>			1.72%	9.04%	2.59%	12.56%	7.56%	8.71%
<i>MSCI Emerging Mkts Index-Net</i>			-4.74%	2.78%	-6.51%	4.33%	-1.05%	2.33%
<i>Russell Midcap Index</i>			-4.43%	3.51%	-1.69%	13.78%	7.97%	11.45%
<i>Russell 2000 Index</i>			-8.07%	0.89%	-3.65%	11.90%	4.15%	9.57%
REAL ASSETS	791,679	9.06%	-0.68%	-0.90%	-3.24%	9.29%	7.85%	6.35%
<i>FTSE EPRA/NAREIT Developed Index</i>			-5.52%	3.00%	-14.43%	5.81%	1.77%	6.10%
<i>Bloomberg Commodity Total Return Index</i>			-5.61%	-6.07%	-16.60%	21.14%	4.67%	-1.41%
ALTERNATIVE INVESTMENTS	-	-	-	-	-	-	-	-
<i>HFRI Fund Weighted Composite Index (update</i>			-	-	-	-	-	-
<i>Wilshire Liquid Alternative Index</i>			-	-	-	-	-	-
OTHER	-	-	-	-	-	-	-	-
CASH & EQUIVALENTS	844,359	9.66%	0.98%	1.30%	2.69%	0.91%	1.18%	0.71%
<i>Lipper Money Market Index</i>			1.10%	1.46%	2.97%	1.01%	1.32%	0.59%

¹ Annualized Return

² Values include Accrued Income.

³ Historical classification changes exist.

Wells Fargo Wealth Management provides products and services through Wells Fargo Bank, N.A. ("WFB") and its various affiliates and subsidiaries.

WFB has retained a third party (Investment Scorecard, a division of Informa Investment Solutions) to provide performance information included in your performance reports. Investment Scorecard calculates monthly returns by the Modified Dietz (approximated time-weighted return) or Daily Valuation Method (time-weighted return). For all securities, Investment Scorecard calculates the total return. Total return includes market value appreciation or depreciation and any interest or dividends. Values reflected for publicly-traded assets are derived from unaffiliated financial industry sources believed to be reliable. Values for non-publicly traded assets are derived using external sources and may be based on estimates. Assets for which a current value is unavailable from an external source may be valued at the last reported price, at par, or may be shown as having nominal or no value. Reported values may not reflect the price at which an asset may be sold. Asset values are updated as they become available from external sources, and may be updated less frequently than statements are generated. Although asset values are obtained from sources deemed reliable, values should only be used for reference. Values indicated should not be used to calculate gain/loss ratios or for tax preparation purposes. Investment Scorecard displays returns for periods less than 12 months as cumulative and annualizes returns for periods greater than or equal to 12 months.

Due to the unique characteristics of private equity assets (PE), including irregular cash flows and lack of reinvestment options, performance measurement is better assessed through different methods than those typically used for more liquid asset classes (which use

time weighted metrics) as such methods may not provide representative PE performance. In practice, PE funds are typically long-lived and interim estimates of returns must be based on implicit assessments of expected future cash flows. In order to more effectively gauge performance, PE generally uses two principal cash flow based performance indicators where capital calls, capital reimbursement and profit distributions are the basis for calculation: the internal rate of return "IRR" and the presentation of investment "multiples". IRR is the estimated rate needed to convert (or discount or reduce) the sum of the future uneven cash flow to equal initial investment or down payment. Multiples are calculated as the ratio of cash paid out (distributions) to total funds supplied (drawdowns or capital calls), but do not take into account the timing of the cash flows.

This report is in addition to your account statement for assets custodied at WFB. This report may include assets not custodied at WFB and is in addition to and does not replace statements furnished to you by other service providers and custodians; WFB has not independently verified and is not responsible for the accuracy or completeness of this information. Pricing of assets not held at WFB is for informational purposes only.

Return figures shown may not reflect fees and expenses, which, if applied, would result in lower return figures than shown. Net of fees returns may be impacted based on fee payment election method. The performance of individual managers, indexes and markets for periods after any period shown may differ substantially from the period shown. Neither WFB nor Informa Investment Solutions undertake to make available updated information for any periods after those included in the report. Past performance is no guarantee and is not indicative of future results.

The value or income associated with a security may fluctuate. There is always the potential for loss as well as gain. Asset allocation does not assure or guarantee better performance and cannot eliminate the risk of investment losses. The asset allocation reflected in this report may fluctuate based on asset values, portfolio decisions, and account needs.

Market Commentary, if provided, in this report was prepared by the investment management arm within Wells Fargo Wealth Management, a part of Wells Fargo Bank, N.A. Information and opinions have been obtained or derived from information we consider reliable, but we cannot guarantee their accuracy or completeness. Opinions represent WFB's opinion as of the date of this report and are for general information purposes only. WFB does not undertake to advise you of any change in its opinions or the information contained in this report. Wells Fargo & Company affiliates may issue reports or have opinions that are inconsistent with, and reach different conclusions from, this report.

Report information is un-audited and for illustrative purposes only and should not be used for tax preparation, estate and or retirement planning purposes. Wells Fargo & Company and its affiliates do not provide tax advice. Please consult your tax advisor for advice and information concerning your particular situation.

Additional information available upon request.

Investment and Insurance products:

- * Are NOT insured by the FDIC or any other federal government agency.
- * Are NOT deposits of or guaranteed by the Bank or any Bank affiliate.
- * May Lose Value.

The information in this report is believed to be reliable but is not guaranteed. Third party data contained herein may only be used in conjunction with this report and may not be re-distributed to other parties. Such data is provided without warranty and data providers shall have no liability of any kind. Source for any FTSE Data contained herein is FTSE International Limited ("FTSE") © FTSE 2023. For important disclaimers in relation to FTSE Data, please see the relevant attribution and disclaimer requirements at http://www.ftse.com/About_Us/Legal/Attribution_Requirements.jsp.

Economic and Market Overview

THE PRIVATE BANK



Wells Fargo Investment Institute (WFII) forecasts and guidance

Global economic forecast

Economic Targets	Latest	2023 YE target	2024 YE target
U.S. GDP Growth	1.6%	1.1%	1.5%
U.S. Inflation	5.0%	2.9%	2.8%
U.S. Unemployment Rate	3.4%	4.4%	4.9%
Eurozone GDP Growth	1.3%	0.4%	0.6%
Eurozone Inflation	7.0%	2.1%	2.0%

Other Economic Targets	Latest	2023 YE target	2024 YE target
Global GDP Growth	2.2%	2.3%	2.4%
Global Inflation	6.6%	4.4%	3.3%
Developed-Market GDP Growth	1.9%	1.2%	1.2%
Developed-Market Inflation	7.1%	3.7%	2.5%
Emerging-Market GDP Growth	2.4%	2.6%	3.3%
Emerging-Market Inflation	6.3%	4.8%	4.0%

Global Equities	Latest	2023 YE target	2024 YE target
S&P 500 Index	4138	4000 - 4200	4600 - 4800
S&P 500 earnings per share	\$222	\$205	\$220
Russell Midcap Index	2747	2700 - 2900	3200 - 3400
Russell Midcap earnings per share	\$151	\$145	\$160
Russell 2000 Index	1754	1650 - 1850	2000 - 2200
Russell 2000 earnings per share	\$74	\$70	\$80
MSCI EAFE	2152	2000 - 2200	2300 - 2500
MSCI EAFE earnings per share	\$153	\$145	\$160
MSCI EM	989	850 - 1050	1000 - 1200
MSCI EM earnings per share	\$90	\$75	\$80

Global Fixed Income	Latest	2023 YE target	2024 YE target
10-Year Treasury	3.51%	3.50-4.00%	3.75-4.25%
30-Year Treasury	3.82%	3.50-4.00%	4.00-4.50%
Fed Funds Rate	5.25%	5.25-5.50%	3.75-4.00%

Global Real Assets	Latest	2023 YE target	2024 YE target
West Texas Crude	\$73	\$85-\$95	\$100-\$120
Brent Crude	\$77	\$90-\$100	\$105-\$125
Gold Price	\$2,021	\$2100 - \$2200	\$2400 - \$2500
Bloomberg Commodity Index (TR)	230	250-270	275-295

Currency Guidance	Latest	2023 YE target	2024 YE target
Dollar/Euro Exchange Rate	\$1.10	\$1.03-\$1.11	\$1.12-\$1.20
Yen/Dollar Exchange Rate	¥135	¥130-¥140	¥120-¥130

Sources: Bureau of Statistics, Wells Fargo Investment Institute, Bloomberg, as of May 8, 2023. Forecasts are not guaranteed and based on certain assumptions and on views of market and economic conditions which are subject to change. Latest economic numbers are year-over-year and as of most recent quarter-end unless noted otherwise. The unemployment rate is a level, not a year-over-year change figure. Latest economic data as of December 31, 2022. U.S. inflation, U.S. unemployment rate, and eurozone inflation are as of February 28, 2023. Earnings per share are as of December 31, 2022. Year-end (YE) targets are based on forecasts by Wells Fargo Investment Institute as of May 9, 2023.

WFII guidance

Fixed Income	Guidance
Cash Alternatives	Neutral
U.S. Taxable Investment Grade Fixed Income	Favorable
U.S. Short Term Taxable Fixed Income	Most Favorable
U.S. Intermediate Term Taxable Fixed Income	Unfavorable
U.S. Long Term Taxable Fixed Income	Most Favorable
High Yield Taxable Fixed Income	Unfavorable
U.S. Municipal Bonds	Favorable
Developed Market Ex-U.S. Fixed Income	Neutral
Emerging Market Fixed Income	Neutral

Equities	Guidance
U.S. Large Cap Equities	Favorable
U.S. Mid Cap Equities	Neutral
U.S. Small Cap Equities	Most Unfavorable
Developed Market Ex-U.S. Equities	Neutral
Emerging Market Equities	Unfavorable

Alternative Investments	Guidance
Commodities	Favorable
Private Real Estate	Neutral

Alternative Investments	Guidance
Hedge Funds—Relative Value	Favorable
Hedge Funds—Macro	Favorable
Hedge Funds—Event Driven	Neutral
Hedge Funds—Equity Hedge	Neutral
Private Equity	Neutral
Private Debt	Neutral

Equity Sectors	Guidance
Communication Services	Neutral
Consumer Discretionary	Unfavorable
Consumer Staples	Neutral
Energy	Favorable
Financials	Neutral
Health Care	Favorable
Industrials	Neutral
Information Technology	Favorable
Materials	Neutral
Real Estate	Unfavorable
Utilities	Neutral

Sources: Bureau of Statistics, Wells Fargo Investment Institute, Wells Fargo Securities' Economic Group, as of May 8, 2023. Please see page 5 for important definitions regarding guidance.

Recent WFII Reports

Capital market summary – 05/08/23

Highlighting updated guidance – Focus on the storm ahead – 05/08/23

Technical strategy briefing – 05/08/23

Economic and market commentary – 05/08/23

FOMC meeting key takeaways – 05/03/23

The calm before the storm – 05/03/23

Investment and Insurance Products: ➤ NOT FDIC Insured ➤ NO Bank Guarantee ➤ MAY Lose Value

Economic calendar

Date	Index	Actual/Consensus	Last
8-May	U.S. Wholesale Inventories (MoM)	Actual: 0.0%	Last: 0.0%
8-May	Wholesale Trade Sales (MoM)	Actual: -2.1%	Last: 0.4%
8-May	Germany Industrial Production (MoM)	Actual: -3.4%	Last: 2.1%
9-May	U.S. Small Business Optimism	Actual: 89.0	Last: 90.1
9-May	---	---	---
9-May	Mexico CPI (YoY)	Consensus: 6.2%	Last: 6.9%
10-May	CPI Urban Consumers (YoY)	Consensus: 5.0%	Last: 5.0%
10-May	U.S. MBA Mortgage Apps.	Consensus: -%	Last: -1.2%
10-May	China CPI (YoY)	Consensus: 0.3%	Last: 0.7%
11-May	U.S. Initial Jobless Claims	Consensus: 245.0k	Last: 242.0k
11-May	U.S. PPI (MoM)	Consensus: 0.3%	Last: -0.5%
11-May	Bank of England Bank Rate	Consensus: 4.5%	Last: 4.3%
12-May	U. of Mich. Consumer Sentiment	Consensus: 63.0	Last: 63.5
12-May	U.S. Import Price Index (MoM)	Consensus: 0.3%	Last: -0.6%
12-May	U.K. Manufacturing Production (MoM)	Consensus: 0.0%	Last: 0.0%

YoY = year over year. MoM = month over month.

U.S. Treasury yields

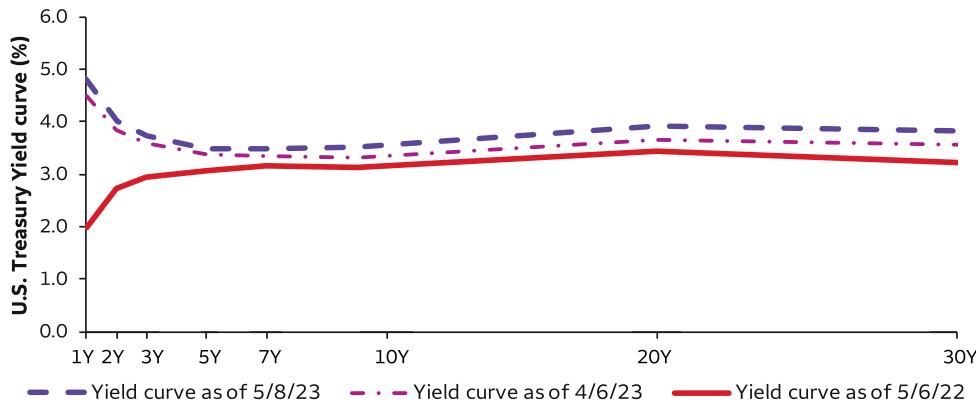

Global equities

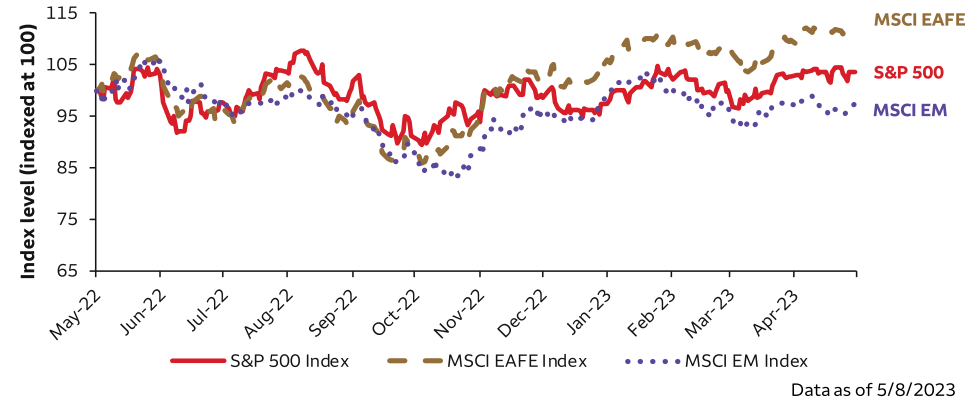

West Texas Intermediate (WTI) Crude Oil and gold price

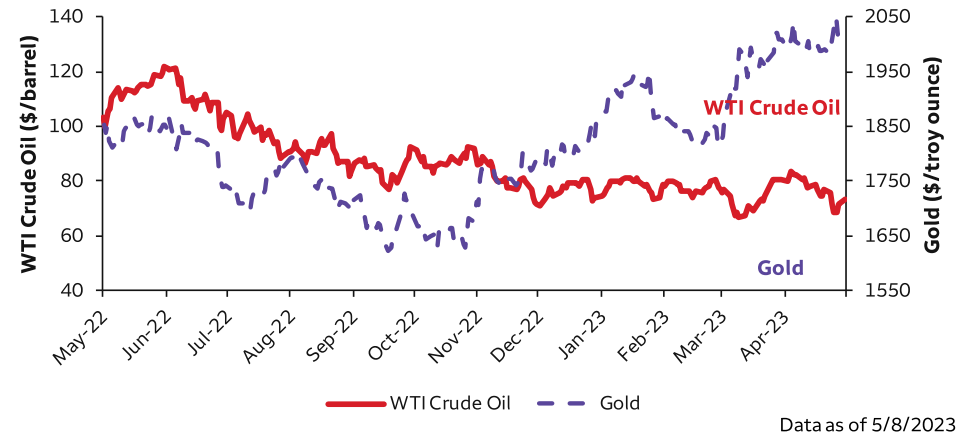

Source: Bloomberg; Index returns do not reflect the deduction of fees, expenses or taxes. An index is unmanaged and not available for direct investment. **Past performance is no guarantee of future results.**

Market Performance

Index Returns

Fixed Income	Prior Close	1 Week	YTD	1 Year
Bloomberg Multiverse	213	0.6	3.4	-1.0
Bloomberg US Aggregate	2110	0.4	3.0	0.1
Bloomberg US Treasury	2257	0.5	3.1	-0.1
Bloomberg US Corporate	3059	0.0	3.1	0.8
Bloomberg US High Yield	2276	-0.3	4.1	2.0
Bloomberg Municipal Bond	1279	0.4	2.9	4.0
Bloomberg Municipal Bond High Yield	408	0.4	3.5	1.0
JP Morgan GBI Global Ex US	396	0.9	3.3	-4.6
JP Morgan EMBI Global	789	-0.1	2.4	1.2

Equity	Prior Close	1 Week	YTD	1 Year
MSCI AC World (USD)	654	0.0	9.0	4.0
S&P 500	4138	-0.7	8.4	2.1
NASDAQ Composite Index	12257	0.4	17.4	1.8
DJ Industrial Average	33619	-1.3	2.1	4.4
Russell 1000 Growth	2491	0.3	15.8	4.3
Russell 1000 Value	1497	-1.7	0.8	-1.2
Russell Mid Cap	2747	-1.2	2.2	-1.9
Russell 2000	1754	-0.8	0.1	-3.2
MSCI EAFE (USD)	2152	0.8	12.5	12.8
MSCI EAFE (Local)	1339	-0.1	10.4	11.0
MSCI EM (Emerging Markets) (USD)	989	1.4	4.2	-0.8
MSCI EM (Emerging Markets) (Local)	59436	1.0	4.2	1.1
MSCI FM Frontier Markets (USD)	2151	-0.5	3.1	-13.7
MSCI FM Frontier Markets (Local)	3033	-0.6	2.3	-11.3
CBOE Market Volatility Index	17	5.6	-21.6	-43.8

Real Assets	Prior Close	1 Week	YTD	1 Year
FTSE EPRA Nareit Developed	1950	0.6	3.1	-10.5
Alerian MLP Index	216	-2.3	3.2	8.6
S&P Global Infrastructure	2800	-0.8	4.5	-1.6
Bloomberg Commodities	104	0.1	-6.5	-17.5

Alternative Strategies	Prior Close	1 Month	YTD	1 Year
HFRI Fund Weighted Composite	17749	0.4	1.6	-1.7
HFRI Relative Value	14232	0.2	1.6	0.2
HFRI Macro	18573	0.7	-1.8	0.3
HFRI Event Driven	20152	0.2	1.6	-2.0
HFRI Equity Hedge	27341	0.4	2.9	-3.3

Alternative Strategies are as of 4/30/2023.

MSCI Country Returns

Developed	Prior Close	1 Week	YTD	1 Year
MSCI Australia	872	1.1	5.0	1.6
MSCI Canada	2099	1.2	9.1	-0.3
MSCI France	2459	-0.1	19.4	26.0
MSCI Germany	2116	0.8	19.1	20.1
MSCI Italy	310	1.8	21.8	29.5
MSCI Japan	3363	1.9	8.8	7.4
MSCI Netherlands	4406	-0.1	15.1	15.4
MSCI Spain	432	-0.1	18.5	21.1
MSCI Sweden	8866	0.4	14.7	12.5
MSCI Switzerland	7345	2.1	16.0	11.8
MSCI United Kingdom	1176	-0.2	11.1	11.7

Emerging	Prior Close	1 Week	YTD	1 Year
MSCI Brazil	1453	2.0	2.6	4.5
MSCI Chile	1163	4.9	8.3	13.5
MSCI China	64	0.7	0.0	-2.4
MSCI India	763	1.7	-0.7	0.0
MSCI Korea	463	1.7	10.5	-4.7
MSCI Mexico	6417	0.5	24.9	29.6
MSCI South Africa	414	-1.7	-1.0	-4.2
MSCI Taiwan	557	1.0	11.0	-4.7
MSCI Turkey	247	-3.6	-16.9	31.3

Sector Returns

S&P Sector Returns	Prior Close	1 Week	YTD	1 Year
S&P 500 Communications Services	196	-1.0	23.7	-1.0
S&P 500 Consumer Discretionary	1152	1.0	15.0	-5.3
S&P 500 Consumer Staples	802	-0.7	3.8	3.0
S&P 500 Energy	618	-4.5	-7.2	2.0
S&P 500 Financial	538	-2.1	-4.9	-4.7
S&P 500 Healthcare	1553	-0.7	-1.5	4.5
S&P 500 Industrials	839	-1.4	1.4	5.8
S&P 500 Information Technology	2665	0.4	23.1	9.4
S&P 500 Material	500	-1.4	2.7	-3.8
S&P 500 Real Estate	233	-0.6	1.4	-14.0
S&P 500 Utilities	349	-0.4	-1.6	-1.7

Commodity & Currency Returns

Commodities & Currencies	Prior Close	1 Week	YTD	1 Year
CRB Total Return	264	-0.9	-4.9	-15.2
Baltic Dry Index Freight	1558	-1.1	2.8	-41.1
Gold (\$/oz)	2021	1.9	10.8	7.3
Copper (\$/lb)	3.92	0.0	2.8	-8.1
WTI Crude Oil (\$/bbl)	73	-3.3	-8.8	-18.9
Brent Crude Oil (\$/bbl)	77	-2.9	-10.4	-31.5
Natural Gas (\$/btu)	2.24	-3.5	-50.0	-72.2
Gasoline (\$/gal)	2.46	-3.5	0.1	-34.5
U.S. Dollar per Euro	1.10	0.3	2.8	4.3
U.S. Dollar per British Pound	1.26	1.0	4.4	2.2
Japanese Yen per U.S. Dollar	135	-1.7	3.0	3.5
United States Dollar Index	101	-0.8	-2.1	-2.2

Strategic Asset Allocation Performance

Liquid (no rebalance)	MTD	QTD	YTD	1 Year
Conservative Income	-0.56	0.13	3.60	0.33
Moderate Income	-0.56	0.12	3.88	0.55
Aggressive Income	-0.53	0.22	4.32	1.02
Conservative Growth & Income	-0.47	0.17	4.21	0.56
Moderate Growth & Income	-0.46	0.17	4.49	0.69
Aggressive Growth & Income	-0.45	0.21	4.80	0.87
Conservative Growth	-0.39	0.20	4.95	0.77
Moderate Growth	-0.34	0.17	5.06	0.80
Aggressive Growth	-0.25	0.16	5.19	1.02

Sources: Bloomberg, Wells Fargo Investment Institute; as of May 8, 2023. See pages 5-6 for Investment Objectives Definition and Composition. For illustrative purposes only. Returns do not reflect the results of actual trading. Index returns reflect general market results, assume the reinvestment of dividends and other distributions, and do not reflect deduction for fees, expenses, or taxes applicable to an actual investment.

Strategic Asset Allocation: An investor's return objectives, risk tolerances, and investment constraints are integrated with long-term return assumptions to establish exposure to permissible asset classes. Performance results for the strategic asset allocations are calculated using blended index returns.

An index is unmanaged and not available for direct investment. Index returns do not reflect the deduction of fees, expenses, or taxes. Returns are U.S. dollar based unless indicated otherwise. Performance reflects total returns.

Source: Bloomberg; as of May 8, 2023. **Past performance is no guarantee of future results.** HFRI data is monthly at the sixth business day; all other indexes are daily.

Bond Market Data

Cross-Sector Yield Curves

Maturity	Treasury	Agency	Corporate A	Municipal AAA	Taxable Equivalent Yield, 37% Tax Rate ²	Taxable Equivalent Yield, 35% Tax Rate ²	Taxable Equivalent Yield, 32% Tax Rate ²
1-Yr	4.78	4.80	4.90	2.82	4.47	4.33	4.14
2-Yr	4.00	4.20	4.62	2.68	4.26	4.13	3.94
3-Yr	3.72	3.87	4.45	2.50	3.97	3.85	3.68
4-Yr	3.59	3.71	4.39	2.40	3.80	3.69	3.52
5-Yr	3.49	3.65	4.41	2.33	3.70	3.59	3.43
7-Yr	3.49	3.69	4.55	2.28	3.62	3.50	3.35
10-Yr	3.51	3.83	4.78	2.31	3.67	3.56	3.40
15-Yr	3.59	4.08	5.09	2.97	4.72	4.57	4.37
20-Yr	3.91	4.25	5.25	3.16	5.01	4.86	4.64
30-Yr	3.82	NA	5.20	3.45	5.47	5.30	5.07

Corporate Bond Yield Curves and Spreads

Maturity	AA**	AA Spread	A**	A Spread	BBB**	BBB Spread	BB**	BB Spread ¹
1-Yr	4.71	-7	4.90	12	5.38	60	6.12	134
2-Yr	4.37	37	4.62	62	5.14	114	6.28	228
3-Yr	4.15	43	4.45	73	5.00	128	6.30	258
4-Yr	4.06	48	4.39	81	4.96	138	6.38	279
5-Yr	4.07	57	4.41	92	5.00	151	6.48	299
7-Yr	4.18	69	4.55	106	5.18	169	6.70	321
10-Yr	4.38	87	4.78	128	5.41	190	7.03	352
15-Yr	4.73	114	5.09	150	5.69	210	7.41	382
20-Yr	4.92	101	5.25	134	5.80	188	7.52	361
30-Yr	4.94	112	5.20	138	5.67	184	7.19	336

Short-Term Yield Curves

Maturity	Treasury Bills	Agency Discount Notes	Commercial Paper	Libor	SOFR
1-month	5.20	NA	5.08	5.10	5.05
3-month	5.04	5.19	5.16	5.34	5.08
6-month	4.86	5.07	5.21	5.35	5.03
1-Year	4.52	4.80	NA	5.20	4.70

International Yield Curves

Maturity	Canada	France	Germany	Japan	United Kingdom
2-Year	3.77	2.76	2.59	-0.05	3.76
5-Year	3.09	2.62	2.26	0.11	3.58
10-Year	2.98	2.90	2.32	0.41	3.77
30-Year	3.11	3.33	2.48	1.26	4.17

Mortgage Backed Securities

Term	Yield
MBS Conventional -3YR	4.5
GNMA - Aggregate Term	4.6

Municipal Yield Curves

Maturity	AAA	AA	A	BBB	Insured	Pre-Refunded
1-Yr	2.82	3.07	3.04	4.11	0.94	3.11
2-Yr	2.68	2.90	2.91	3.98	0.98	2.89
3-Yr	2.50	2.70	2.74	3.80	1.03	2.62
4-Yr	2.40	2.58	2.64	3.69	1.09	2.42
5-Yr	2.33	2.51	2.60	3.63	1.10	2.36
7-Yr	2.28	2.48	2.58	3.59	1.23	2.30
10-Yr	2.31	2.58	2.68	3.68	1.48	2.34
15-Yr	2.97	3.32	3.41	4.39	1.78	NA
20-Yr	3.16	3.56	3.64	4.61	1.97	NA
30-Yr	3.45	3.88	3.93	4.93	2.16	NA

Constant Maturity Swap Rates

Maturity	Swaps
2-Year	4.25
5-Year	3.59
10-Year	3.52
30-Year	3.40

Short-Term Yield Curves

Government Repo	
Overnight	5.13
1-week	5.13
1-month	5.13
3-month	5.13

Other Rates

Money Rates	
U.S. Secured Overnight Financing Rate	5.06
Fed Funds Target Rates	5.25
Prime Rate	8.25

¹ Spread is the difference between the yield on a bond and that of a comparable U.S. Treasury security.

² Taxable Equivalent yield (TEY) assumes the tax bracket shown. Income may be subject to state and/or local taxes and/or the alternative minimum tax (AMT).

NA: Not Available

**Standard & Poor's (S&P) Corporate Bond Ratings: AA means high quality and subject to very low credit risk. A means upper-medium grade and subject to low credit risk. BBB means subject to moderate credit risk; these obligations are considered medium-grade and as such may possess certain speculative characteristics. BB is judged to have speculative elements, subject to substantial credit risk.

GNMA yields are bond equivalent yields based on generic issues for varying coupons. They do not represent Consensus GNMA issues. Average life is a means to measure the time until all principal is returned for securities that return principal over time vs. in one lump sum. The yield and average life are calculated using a prepayment assumption that may or may not be met.

The assumption used for the calculations is the median of 12 mortgage brokers' estimated prepayment speeds. Spread represents the implied risk premium an investor will receive over an equivalent investment in a U.S. Treasury security. For GNMA's, this spread is an option-adjusted spread as it factors in the series of embedded options inherent in mortgage-backed securities.

Pre-refunded municipal bond is a bond that the issuer decided to redeem from the bondholder before its maturity date. After the issuer distributes the new bonds, it will then often purchase Treasury securities that mature around the same time as the original bonds. The interest accumulated from the Treasury securities pays off the interest from the pre-refunded bond. Insured municipal bonds are insured by policies written by commercial insurance companies. The insurance policy is intended to provide for the insurer to pay principal and interest payments to bondholders in the event the issuer defaults.

For municipal yield curves, there is no "constant Treasury" in the 4-, 15-, or 20-year maturity segment to facilitate this calculation.

Notes on Index Returns: Index Returns reflect previous business day's closing value, with the exception of Hedge Fund Index returns which have a one-day lag. Three-year returns are annualized.

Source: Bloomberg; as of May 8, 2023.

WFII guidance legend

Most favorable: WFII's highest conviction guidance that indicates a strong desire to overweight an asset class (or sector) within a portfolio. It also communicates that, over a tactical time frame, WFII views the asset class (or sector) as offering investors a very attractive risk/reward opportunity.

Favorable: Guidance that indicates a desire to overweight an asset class within a portfolio. It also communicates that, over a tactical time frame, WFII views the asset class (or sector) as providing investors with an attractive risk/reward opportunity.

Neutral: Guidance that indicates a desire to maintain an asset class near the long-term (strategic) allocation guidance within a portfolio. It also communicates that, over a tactical time frame, WFII views the asset class (or sector) as providing investors with an acceptable risk/reward opportunity.

Unfavorable: This WFII guidance level indicates a desire to underweight an asset class (or sector) within a portfolio. It also communicates that, over a tactical time frame, WFII does not view the asset class (or sector) as providing investors with an attractive risk/reward opportunity.

Most unfavorable: WFII's highest conviction guidance indicating a strong belief in underweighting an asset class within a portfolio. This also communicates that, over a tactical time frame, WFII views the asset class (or sector) as offering investors a very unattractive risk/reward opportunity.

Investment objectives definitions

Income

Income investment objectives emphasize current income with minimal consideration for capital appreciation and usually have less exposure to more volatile growth assets but can still experience losses.

Conservative Income investors generally assume lower risk but may still experience losses or have lower expected income returns. Composition: 2% Bloomberg U.S. Treasury Bills (1–3 Month) Index, 72% Bloomberg U.S. Aggregate Bond Index, 3% Bloomberg U.S. Corporate High Yield Bond Index, 3% JPM EMBI Global Index, 12% S&P 500 Index, 4% Russell Midcap Index, 2% MSCI EAFE Index, 2% Bloomberg Commodity Index.

Moderate Income investors are willing to accept a modest level of risk that may result in increased losses in exchange for the potential to receive modest income returns. Composition: 2% Bloomberg U.S. Treasury Bills (1–3 Month) Index, 58% Bloomberg U.S. Aggregate Bond Index, 4% Bloomberg U.S. Corporate High Yield Bond Index, 5% JPM EMBI Global Index, 16% S&P 500 Index, 5% Russell Midcap Index, 4% Russell 2000 Index, 4% MSCI EAFE Index, 2% Bloomberg Commodity Index.

Aggressive Income investors seek a higher level of returns and are willing to accept a higher level of risk that may result in greater losses. Composition: 2% Bloomberg U.S. Treasury Bills (1–3 Month) Index, 45% Bloomberg U.S. Aggregate Bond Index, 6% Bloomberg U.S. Corporate High Yield Bond Index, 8% JPM EMBI Global Index, 19% S&P 500 Index, 7% Russell Midcap Index, 4% Russell 2000 Index, 7% MSCI EAFE Index, 2% Bloomberg Commodity Index.

Growth & income

Growth & Income investment objectives emphasize a blend of current income and capital appreciation and usually have some exposure to more volatile growth assets.

Conservative Growth & Income investors generally assume a lower amount of risk but may still experience losses or have lower expected returns. Composition: 2% Bloomberg U.S. Treasury Bills (1–3 Month) Index, 39% Bloomberg U.S. Aggregate Bond Index, 6% Bloomberg U.S. Corporate High Yield Bond Index, 5% JPM EMBI Global Index, 20% S&P 500 Index, 8% Russell Midcap Index, 5% Russell 2000 Index, 7% MSCI EAFE Index, 4% MSCI Emerging Markets Index, 4% Bloomberg Commodity Index.

Moderate Growth & Income investors are willing to accept a modest level of risk that may result in increased losses in exchange for the potential to receive modest returns. Composition: 2% Bloomberg U.S. Treasury Bills (1–3 Month) Index, 30% Bloomberg U.S. Aggregate Bond Index, 6% Bloomberg U.S. Corporate High Yield Bond Index, 5% JPM EMBI Global Index, 24% S&P 500 Index, 10% Russell Midcap Index, 6% Russell 2000 Index, 8% MSCI EAFE Index, 5% MSCI Emerging Markets Index, 4% Bloomberg Commodity Index.

Aggressive Growth & Income investors seek a higher level of returns and are willing to accept a higher level of risk that may result in greater losses. Composition: 2% Bloomberg U.S. Treasury Bills (1–3 Month) Index, 20% Bloomberg U.S. Aggregate Bond Index, 7% Bloomberg U.S. Corporate High Yield Bond Index, 6% JPM EMBI Global Index, 28% S&P 500 Index, 12% Russell Midcap Index, 6% Russell 2000 Index, 9% MSCI EAFE Index, 6% MSCI Emerging Markets Index, 4% Bloomberg Commodity Index.

Growth

Growth investment objectives emphasize capital appreciation with minimal consideration for current income and usually have significant exposure to more volatile growth assets.

Conservative Growth investors generally assume a lower amount of risk but may still experience increased losses or have lower expected growth returns. Composition: 2% Bloomberg U.S. Treasury Bills (1–3 Month) Index, 16% Bloomberg U.S. Aggregate Bond Index, 3% Bloomberg U.S. Corporate High Yield Bond Index, 3% JPM EMBI Global Index, 30% S&P 500 Index, 13% Russell Midcap Index, 8% Russell 2000 Index, 11% MSCI EAFE Index, 9% MSCI Emerging Markets Index, 5% Bloomberg Commodity Index.

Moderate Growth investors are willing to accept a modest level of risk that may result in significant losses in exchange for the potential to receive higher returns. Composition: 2% Bloomberg U.S. Treasury Bills (1–3 Month) Index, 8% Bloomberg U.S. Aggregate Bond Index, 3% Bloomberg U.S. Corporate High Yield Bond Index, 3% JPM EMBI Global Index, 31% S&P 500 Index, 14% Russell Midcap Index, 10% Russell 2000 Index, 12% MSCI EAFE Index, 12% MSCI Emerging Markets Index, 5% Bloomberg Commodity Index.

Aggressive Growth investors seek a higher level of returns and are willing to accept a higher level of risk that may result in more significant losses. Composition: 2% Bloomberg U.S. Treasury Bills (1–3 Month) Index, 3% Bloomberg U.S. Aggregate Bond Index, 2% JPM EMBI Global Index, 28% S&P 500 Index, 16% Russell Midcap Index, 13% Russell 2000 Index, 16% MSCI EAFE Index, 15% MSCI Emerging Markets Index, 5% Bloomberg Commodity Index.

Asset class risks

Asset allocation and diversification are investment methods used to help manage risk. They do not ensure a profit or protect against a loss. All investing involves risks, including the possible loss of principal. There can be no assurance that any investment strategy will be successful. Investments fluctuate with changes in market and economic conditions and in different environments due to numerous factors some of which may be unpredictable. Each asset class has its own risk and return characteristics. The risks associated with the representative index asset classes include:

Alternative Investments, such as hedge funds, are not suitable for all investors. They are speculative and involve a high degree of risk that is suitable only for those investors who have the financial sophistication and expertise to evaluate the merits and risks of an investment in a fund and for which the fund does not represent a complete investment program. Hedge funds trade in diverse complex strategies that are affected in different ways and at different times by changing market conditions. They employ aggressive investment techniques, including short sales, leverage, swaps, futures contracts, options, forward contracts, and other derivatives. Strategies may, at times, be out of market favor for considerable periods which can result in adverse consequences for the investor.

Commodities: The commodities markets are considered speculative, carry substantial risks, and have experienced periods of extreme volatility. Commodities may be affected by changes in overall market movements, commodity index volatility, changes in interest rates or other factors affecting a particular industry or commodity.

Equity Securities: Stocks are subject to market risk which means their value may fluctuate in response to general economic and market conditions, the prospects of individual companies, and industry sectors. The prices of small/mid-company stocks are generally more volatile than large company stocks. They often involve higher risks because of smaller and mid-sized companies may lack the management expertise, financial resources, product diversification and competitive strengths to endure adverse economic conditions.

Technology and internet-related stocks, especially of smaller, less-seasoned companies, tend to be more volatile than the overall market.

Fixed Income: Investments in fixed-income securities are subject to interest rate and credit risks. Bond prices fluctuate inversely to changes in interest rates. Therefore, a general rise in interest rates can result in the decline in the bond's price. Credit risk is the risk that an issuer will default on payments of interest and principal. High yield fixed income securities are considered speculative, involve greater risk of default, and tend to be more volatile than investment grade fixed income securities. All fixed income investments may be worth less than their original cost upon redemption or maturity. U.S. government securities are backed by the full faith and credit of the federal government as to payment of principal and interest if held to maturity. Although free from credit risk, they are subject to interest rate risk.

Foreign/Emerging Markets: Investing in foreign securities presents certain risks not associated with domestic investments, such as currency fluctuation, political and economic instability, and different accounting standards. This may result in greater share price volatility. These risks are heightened in emerging markets.

Real Estate: Investing in real estate investment trusts (REITs) have special risks, including possible illiquidity of the underlying properties, credit risk, interest rate fluctuations, and the impact of varied economic conditions.

Definitions

Ifo Business Climate Index is a closely followed leading indicator for economic activity in Germany.

The personal consumption expenditure (PCE) measure is the component statistic for consumption in gross domestic product (GDP). It is essentially a measure of goods and services targeted towards individuals and consumed by individuals.

Bloomberg Multiverse Index provides a broad-based measure of the global fixed-income bond market. The index represents the union of the Global Aggregate Index and the Global High Yield Index and captures investment grade and high yield securities in all eligible currencies. Standalone indexes such as the Euro Floating-Rate ABS Index and the Chinese Aggregate Index are excluded. The Multiverse Index family includes a wide range of standard and customized sub-indexes by sector, quality, maturity, and country.

Bloomberg Municipal Bond Index (from Lehman Brothers Municipal Bond Index) represents municipal bonds with a minimum credit rating of at least Baa, an outstanding par value of at least \$3 million, and a remaining maturity of at least one year. The Index excludes taxable municipal bonds, bonds with floating rates, derivatives, and certificates of participation. The Bloomberg 10-Year Municipal Index is the 10 Year (8-12) component of the Municipal Bond Index.

Bloomberg Municipal High Yield Bond Index is composed of non-investment grade U.S. municipal securities with a remaining maturity of one year or more.

Bloomberg U.S. Aggregate Bond Index is composed of the Bloomberg Capital U.S. Government/Credit Index and the Bloomberg Capital U.S. Mortgage-Backed Securities Index, and includes Treasury issues, agency issues, corporate bond issues, and mortgage-backed securities.

Bloomberg U.S. Aggregate 1-3 Year Bond Index is composed of the Bloomberg U.S. Government/Credit Index and the Bloomberg U.S. Mortgage-Backed Securities Index, and includes Treasury issues, agency issues, corporate bond issues, and mortgage-backed securities with maturities of 1-3 years.

Bloomberg U.S. Aggregate 5-7 Year Bond Index is composed of the Bloomberg U.S. Government/Credit Index and the Bloomberg U.S. Mortgage-Backed Securities Index, and includes Treasury issues, agency issues, corporate bond issues, and mortgage-backed securities with maturities of 5-7 years.

Bloomberg U.S. Aggregate 10+ Year Bond Index is composed of the Bloomberg U.S. Government/Credit Index and the Bloomberg U.S. Mortgage-Backed Securities Index, and includes Treasury issues, agency issues, corporate bond issues, and mortgage-backed securities with maturities of 10 years or more.

Bloomberg US Corporate Bond Index measures the investment grade, fixed-rate, taxable corporate bond market. It includes USD-denominated securities publicly issued by US and non-US industrial, utility and financial issuers.

Bloomberg U.S. Corporate High Yield Index covers the universe of fixed-rate, noninvestment-grade debt.

Bloomberg 1-3 Month U.S. Treasury Bill Index includes all publicly issued zero-coupon U.S. Treasury Bills that have a remaining maturity of less than 3 months and more than 1 month, are rated investment grade, and have \$250 million or more of outstanding face value. In addition, the securities must be denominated in U.S. dollars and must be fixed rate and non-convertible.

Bloomberg US Treasury Index measures US dollar-denominated, fixed-rate, nominal debt issued by the US Treasury. Treasury bills are excluded by the maturity constraint but are part of a separate Short Treasury Index. STRIPS are excluded from the index because their inclusion would result in double-counting. The US Treasury Index is a component of the US Aggregate, US Universal, Global Aggregate and Global Treasury Indexes. The US Treasury Index was launched on January 1, 1973.

Bloomberg Commodity Index is designed to be a highly liquid and diversified benchmark for commodities as an asset class. The index is composed of futures contracts on physical commodities. No related group of commodities (e.g., energy, precious metals, livestock, and grains) may constitute more than 33% of the index as of the annual re-weightings of the components. No single commodity may constitute less than 2% of the index.

CBOE Market Volatility Index (VIX) is a key measure of market expectations of near-term volatility conveyed by S&P 500 stock index option prices.

Chicago Fed National Activity Index (CFNAI) is a monthly index designed to gauge overall economic activity and related inflationary pressure.

Conference Board Consumer Confidence Index[®] (CCI) is a barometer of the health of the U.S. economy from the perspective of the consumer. The index is based on consumers' perceptions of current business and employment conditions, as well as their expectations for six months hence regarding business conditions, employment, and income.

DAX German Stock Index represents 30 of the largest and most liquid German companies traded on the Frankfurt Stock Exchange.

Dow Jones Industrial Average is an unweighted index of 30 "blue-chip" industrial U.S. stocks.

FTSE EPRA/NAREIT Developed Index is designed to track the performance of listed real-estate companies and REITs in developed countries worldwide.

FTSE NAREIT Global Real Estate Index measures the performance of listed real estate companies and REITs worldwide, the series acts as a performance measure of the overall market.

Import Price Index is created by compiling the prices of goods purchased in the U.S. but produced out of country (imports).

JP Morgan Emerging Markets Bond Index Global (EMBI Global), which currently covers 27 emerging market countries. Included in the EMBI.

JP Morgan Global Ex United States Bond Index is a total return, market capitalization weighted index, rebalanced monthly consisting of the following countries: Australia, Germany, Spain, Belgium, Italy, Sweden, Canada, Japan, United Kingdom, Denmark, Netherlands, and France.

Daily Market Update | May 9, 2023 | page 8

JP Morgan Government Bond Index (GBI) Global Ex-United States, which is a total return, market capitalization weighted index, rebalanced monthly consisting of the following countries: Australia, Germany, Spain, Belgium, Italy, Sweden, Canada, Japan, United Kingdom, Denmark, Netherlands, and France.

MSCI China Index captures large and mid-cap representation across China H shares, B shares, Red Chips and P Chips. With 140 constituents, the index covers about 85% of the China equity universe.

MSCI Developed and Emerging Market Country Indexes are designed to measure the performance of the large and mid-cap segments of the individual country markets and cover approximately 85% of the free-float-adjusted or equity universe in each country.

MSCI EAFE Index (Europe, Australasia, Far East) is a free float-adjusted market capitalization index that is designed to measure the equity market performance of developed markets, excluding the US & Canada. The Index consists of the following 21 developed market country indexes: Australia, Austria, Belgium, Denmark, Finland, France, Germany, Hong Kong, Ireland, Israel, Italy, Japan, the Netherlands, New Zealand, Norway, Portugal, Singapore, Spain, Sweden, Switzerland, and the United Kingdom.

MSCI Emerging Markets Index is a free float-adjusted market capitalization index that is designed to measure equity market performance of emerging markets. The index consists of approximately 23 emerging markets.

MSCI Frontier Markets Index is a free float-adjusted market capitalization index that is designed to measure equity market performance of frontier markets. The MSCI Frontier Markets Index consists of the following 24 frontier market country indexes: Argentina, Bahrain, Bangladesh, Bulgaria, Croatia, Estonia, Jordan, Kenya, Kuwait, Lebanon, Lithuania, Morocco, Kazakhstan, Mauritius, Nigeria, Oman, Pakistan, Romania, Serbia, Slovenia, Sri Lanka, Tunisia, Ukraine, and Vietnam.

MSCI makes no express or implied warranties or representations and shall have no liability whatsoever with respect to any MSCI data contained herein. The MSCI data may not be further redistributed or used as a basis for other indexes or any securities or financial products. This report is not approved, reviewed, or produced by MSCI.

NASDAQ Composite Index measures the market value of all domestic and foreign common stocks, representing a wide array of more than 5,000 companies, listed on the NASDAQ Stock Market.

Purchasing Managers Indexes (PMI) are indicators of the economic health of the manufacturing sector of the countries or regions noted. The PMI index is based on five major indicators: new orders, inventory levels, production, supplier deliveries and the employment environment. A PMI of more than 50 represents expansion when compared to the previous month. A PMI reading under 50 represents a contraction, and a reading at 50 indicates no change.

Russell 1000[®] Growth Index represents the large-cap growth segment of the U.S. equity universe.

Russell 1000[®] Value index represents the large cap value segment of the U.S. equity universe.

Russell Midcap Index measures the performance of the 800 smallest companies in the Russell 1000 Index, which represent approximately 25% of the total market capitalization of the Russell 1000 Index.

Russell 2000[®] Index measures the performance of the 2,000 smallest companies in the Russell 3000[®] Index, which represents approximately 8% of the total market capitalization of the Russell 3000[®].

Russell 3000[®] Index measures the performance of the 3,000 largest U.S. companies based on total market capitalization, which represents approximately 98% of the investable U.S. equity market

S&P 500 Index is a capitalization-weighted index calculated on a total-return basis with dividends reinvested. The index includes 500 widely held U.S. market industrial, utility, transportation, and financial companies.

S&P CoreLogic Case-Shiller Home Price Indexes measures U.S. residential real estate prices, tracking changes in the value of residential real estate across the U.S. as well as in 20 metropolitan areas.

S&P Global Infrastructure Index provides liquid and tradable exposure to 75 companies from around the world that represent the listed infrastructure universe. To create diversified exposure cross the global listed infrastructure market, the index has balanced weights a cross three distinct infrastructure clusters: Utilities, Transportation, and Energy.

U.S. Dollar Index (DXY) measures the value of the U.S. dollar relative to majority of its most significant trading partners. This index is similar to other trade-weighted indexes, which also use the exchange rates from the same major currencies.

The HFRI Fund Weighted Composite Index is a global, equal-weighted index of over 2,000 single-manager funds that report to HFR Database. Constituent funds report monthly net-of-all-fees performance in U.S. dollars and have a minimum of \$50 million under management or a 12-month track record of active performance. The HFRI Fund Weighted Composite Index does not include Funds of Hedge Funds.

The HFRI Relative Value Index: maintains positions in which the investment thesis is predicated on realization of a valuation discrepancy in the relationship between multiple securities. Managers employ a variety of fundamental and quantitative techniques to establish investment theses, and security types range broadly across equity, fixed income, derivative or other security types. Fixed income strategies are typically quantitatively driven to measure the existing relationship between instruments and, in some cases, identify attractive positions in which the risk adjusted spread between these instruments represents an attractive opportunity for the investment manager. RV position may be involved in corporate transactions also, but as opposed to ED exposures, the investment thesis is predicated on realization of a pricing discrepancy between related securities, as opposed to the outcome of the corporate transaction.

The HFRI Macro Index: Macro: Investment Managers which trade a broad range of strategies in which the investment process is predicated on movements in underlying economic variables and the impact these have on equity, fixed income, hard currency and commodity markets. Managers employ a variety of techniques, both discretionary and systematic analysis, combinations of top-down and bottom-up theses, quantitative and fundamental approaches and long and short term holding periods. Although some strategies employ RV techniques, Macro strategies are distinct from RV strategies in that the primary investment thesis is predicated on predicted or future movements in the underlying instruments, rather than realization of a valuation discrepancy between securities. In a similar way, while both Macro and equity hedge managers may hold equity securities, the overriding investment thesis is predicated on the impact movements in underlying macroeconomic variables may have on security prices, as opposes to EH, in which the fundamental characteristics on the company are the most significant are integral to investment thesis.

HFRI Event Driven Index: Event-Driven: Investment Managers who maintain positions in companies currently or prospectively involved in corporate transactions of a wide variety including but not limited to mergers, restructurings, financial distress, tender offers, shareholder buybacks, debt exchanges, security issuance or other capital structure adjustments. Security types can range from most senior in the capital structure to most junior or subordinated, and frequently involve additional

derivative securities. Event Driven exposure includes a combination of sensitivities to equity markets, credit markets and idiosyncratic, company specific developments. Investment theses are typically predicated on fundamental characteristics (as opposed to quantitative), with the realization of the thesis predicated on a specific development exogenous to the existing capital structure.

Equity Hedge: Investment Managers who maintain positions both long and short in primarily equity and equity derivative securities. A wide variety of investment processes can be employed to arrive at an investment decision, including both quantitative and fundamental techniques; strategies can be broadly diversified or narrowly focused on specific sectors and can range broadly in terms of levels of net exposure, leverage employed, holding period, concentrations of market capitalizations and valuation ranges of typical portfolios. EH managers would typically maintain at least 50 percent exposure to, and may in some cases be entirely invested in, equities, both long and short.

Note: The HFRI Indexes are based on information self-reported by hedge fund managers that decide, on their own, at any time, whether or not they want to provide, or continue to provide, information to HFR Asset Management, L.L.C. ("HFR"). Results for funds that go out of business are included in the index until the date that they cease operations. Therefore, these indexes may not be complete or accurate representations of the hedge fund universe and may be biased in several ways.

Disclosures

For additional information please contact your Financial Advisor or Relationship Manager.

Wells Fargo Investment Institute, Inc., is a registered investment adviser and wholly owned subsidiary of Wells Fargo Bank, N.A., a bank affiliate of Wells Fargo & Company.

Wells Fargo Advisors is registered with the U.S. Securities Exchange Commission and the Financial Industry Regulatory Authority, but is not licensed or registered with any financial services regulatory authority outside of the U.S. Non-U.S. residents who maintain U.S.-based financial services account(s) with Wells Fargo Advisors may not be afforded certain protections conferred by legislation and regulations in their country of residence in respect of any investments, investment transactions or communications made with Wells Fargo Advisors.

Wells Fargo Advisors is a trade name used by Wells Fargo Clearing Services, LLC and Wells Fargo Advisors Financial Network, LLC, Members SIPC, separate registered broker-dealers and non-bank affiliates of Wells Fargo & Company.

Wells Fargo Securities is the trade name for the capital markets and investment banking services of Wells Fargo & Company and its subsidiaries, including Wells Fargo Securities, LLC, member NYSE, FINRA and SIPC and Wells Fargo Bank, National Association. Wells Fargo Bank, N.A. is a bank affiliate of Wells Fargo & Company.

© 2023 Wells Fargo Investment Institute. All rights reserved. CAR-1022-03709