



*Technology Division  
1212 N. Elm St.  
Denton, TX 76201  
(904) 369-0100*

## **Letter of Authorization**

Denton Independent School District (“the District”) has been asked by the City of Denton to assist with providing access to certain unused infrastructure so that a certain shared constituency may obtain internet access. As the constituency in this area includes Denton ISD students, and there is no cost involved to the District, Denton ISD agrees to grant CenturyLink commercial and unrestricted access to a designated single conduit duct (the “conduit”) previously installed by Denton Independent School District, located between GPS coordinates: LAT 33.16312, LONG -97.06481 and LAT 33.16488, LONG -97.06568. Approximately 700 feet within the vicinity of Swisher Rd, Denton, TX for the purpose of providing a fiber internet connectivity for the Preserve at Pecan Creek Residential Community This includes all associated handholes, manholes, vault, splice cases or other related facilities within the boundaries along the path shown down Swisher Rd, Denton, TX on Exhibit A attached, and to install a high capacity fiber cable for the sole use of CenturyLink internet connectivity. CenturyLink may only utilize the approved Denton Independent School District conduit duct for the sole purpose of this Agreement. Ownership of the conduit shall at all times be retained by the District.

The Denton Independent School District approves the use of this conduit which it has no plans to use within the foreseeable future, as it will serve a public purpose of assisting Denton ISD students and constituents with internet access, the District will maintain sufficient controls to ensure that this grant serves the school district purpose, and that a return benefit to the District will be realized by allowing students greater access to internet services.

CenturyLink shall be responsible for the cost of installing all its fiber, handholes, manholes or other related facilities, including all related materials, to be installed within the Denton Independent School District designated single conduit duct. CenturyLink will build its own pathway to Denton ISD facilities where the conduit handoff will be made outside Denton ISD handhole. CenturyLink, or a contractor on its behalf, shall install the CenturyLink fiber within the space.

CenturyLink shall have complete and unrestricted access to the conduit designated by Denton Independent School District, subject to coordination for access with Denton ISD.

Nothing in this Agreement grants CenturyLink access to any other conduit owned by Denton Independent School District or other facilities unless otherwise specified in this Agreement.

\_\_\_\_\_ Date: \_\_\_\_\_

Raymond M. Perez  
Centurylink  
Senior Manager – Local Network Implementation  
Southern Region – Texas  
1214 Dogwood Blvd.  
Killeen, TX 76543  
Office: 254-466-4205  
[Raymond.m.perez@centurylink.com](mailto:Raymond.m.perez@centurylink.com)

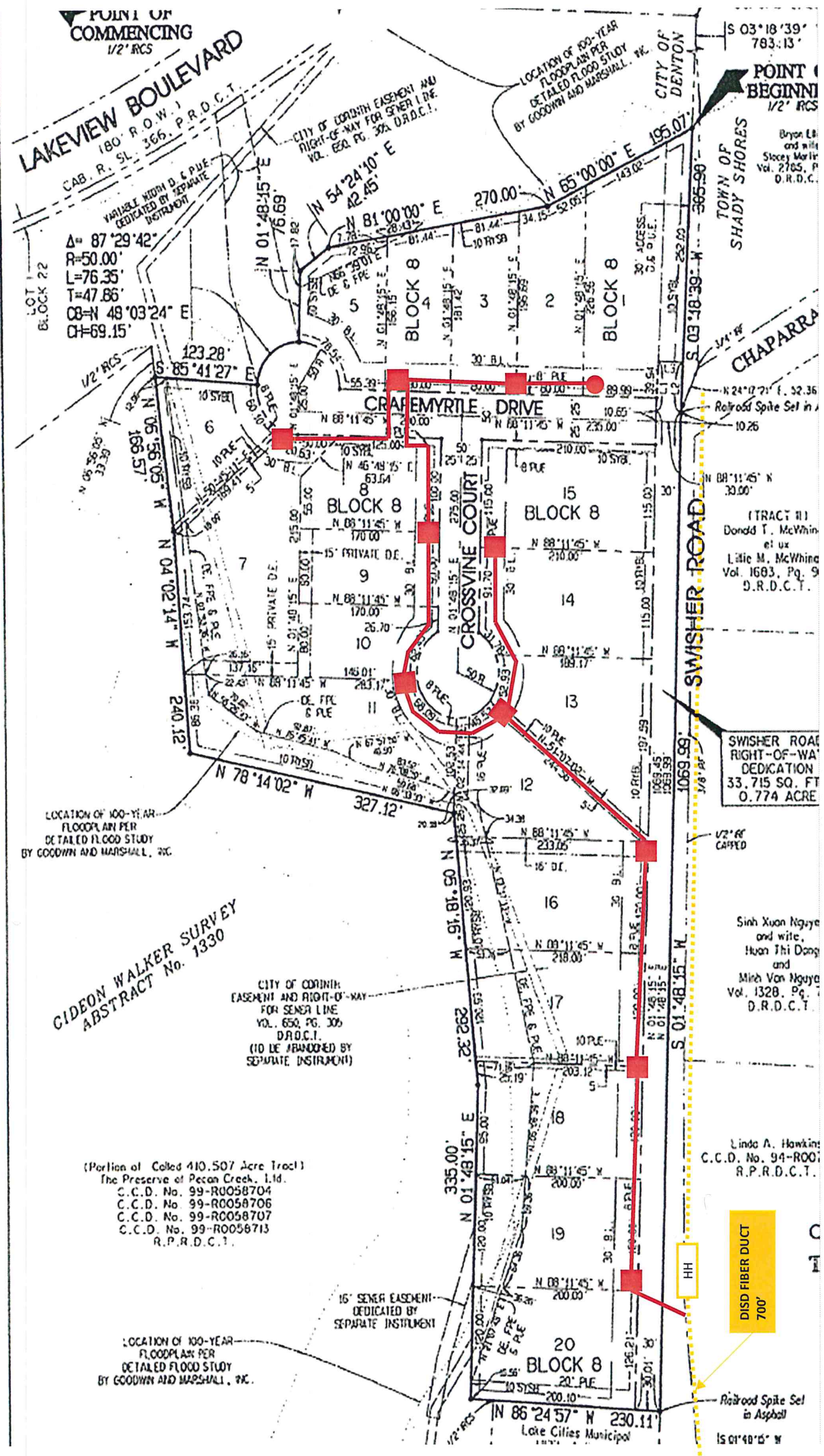

POINT OF COMMENCING  
1/2" RCS

LAKEVIEW BOULEVARD  
180' R.O.W.  
CAB. R. SL. 366, P.R.D.C.T.

VARIABLE WIDTH D.E. & P.U.E.  
DEDICATED BY SEPARATE INSTRUMENT  
 $\Delta = 87^{\circ}29'42''$   
 $R = 50.00'$   
 $L = 76.35'$   
 $T = 47.86'$   
 $CB = 48^{\circ}03'24'' E$   
 $CT = 69.15'$

LOCATION OF 100-YEAR FLOODPLAIN PER DETAILED FLOOD STUDY BY GOODWIN AND MARSHALL, INC.

POINT OF BEGINNING  
1/2" RCS

Bryon L. and wife  
Stacey Martin  
Vol. 2765, P.  
D.R.D.C.T.

TOWN OF SHADY SHORES

CHAPARRA

CRAPMYRTLE DRIVE

CROSSVINE COURT

SWISHER ROAD

TRACT 111  
Donald T. McWhiney  
et ux  
Leticia M. McWhiney  
Vol. 1683, Pg. 9  
D.R.D.C.T.

SWISHER ROAD  
RIGHT-OF-WAY  
DEDICATION  
33,715 SQ. FT.  
0.774 ACRE

LOCATION OF 100-YEAR FLOODPLAIN PER DETAILED FLOOD STUDY BY GOODWIN AND MARSHALL, INC.

CIDEON WALKER SURVEY  
ABSTRACT No. 1330

CITY OF CORINTH  
EASEMENT AND RIGHT-OF-WAY  
FOR SENIOR LINE  
VOL. 650, PG. 306  
D.R.D.C.T.  
(TO BE ABANDONED BY SEPARATE INSTRUMENT)

(Portion of Colored 410.507 Acre Tract)  
The Preserve of Pecan Creek, L.L.D.  
C.C.D. No. 99-RO058704  
C.C.D. No. 99-RO058706  
C.C.D. No. 99-RO058707  
C.C.D. No. 99-RO058713  
R.P.R.D.C.T.

15' SENIOR EASEMENT  
DEDICATED BY SEPARATE INSTRUMENT

LOCATION OF 100-YEAR FLOODPLAIN PER DETAILED FLOOD STUDY BY GOODWIN AND MARSHALL, INC.

Sinh Xuan Nguyen  
and wife,  
Huan Thi Dong  
and  
Minh Van Nguyen  
Vol. 1328, Pg. 1  
D.R.D.C.T.

Linda A. Hawkins  
C.C.D. No. 94-RO01  
R.P.R.D.C.T.

DISD FIBER DUCT  
700'

Railroad Spike Set  
in Asphalt  
15 01'48"15" W

LAKE CITIES MUNICIPAL