

STATE	RIGHT OF WAY	SHEET NO.	TOTAL SHEETS
MONTANA			
R/W ID.	STPP STWD(911)		
PROJECT NO.	9619-911-000		

GLACIER COUNTY SNOW FENCE

SW<sup>4</sup> SW<sup>4</sup>  
SEC. 3

POT 50+00.00 IS N87°15'59"W  
1,667.49' FROM THE NE CORNER  
OF SECTION 9. (FND. ALUM. MON.)

SE<sup>4</sup> SE<sup>4</sup>  
SEC. 4

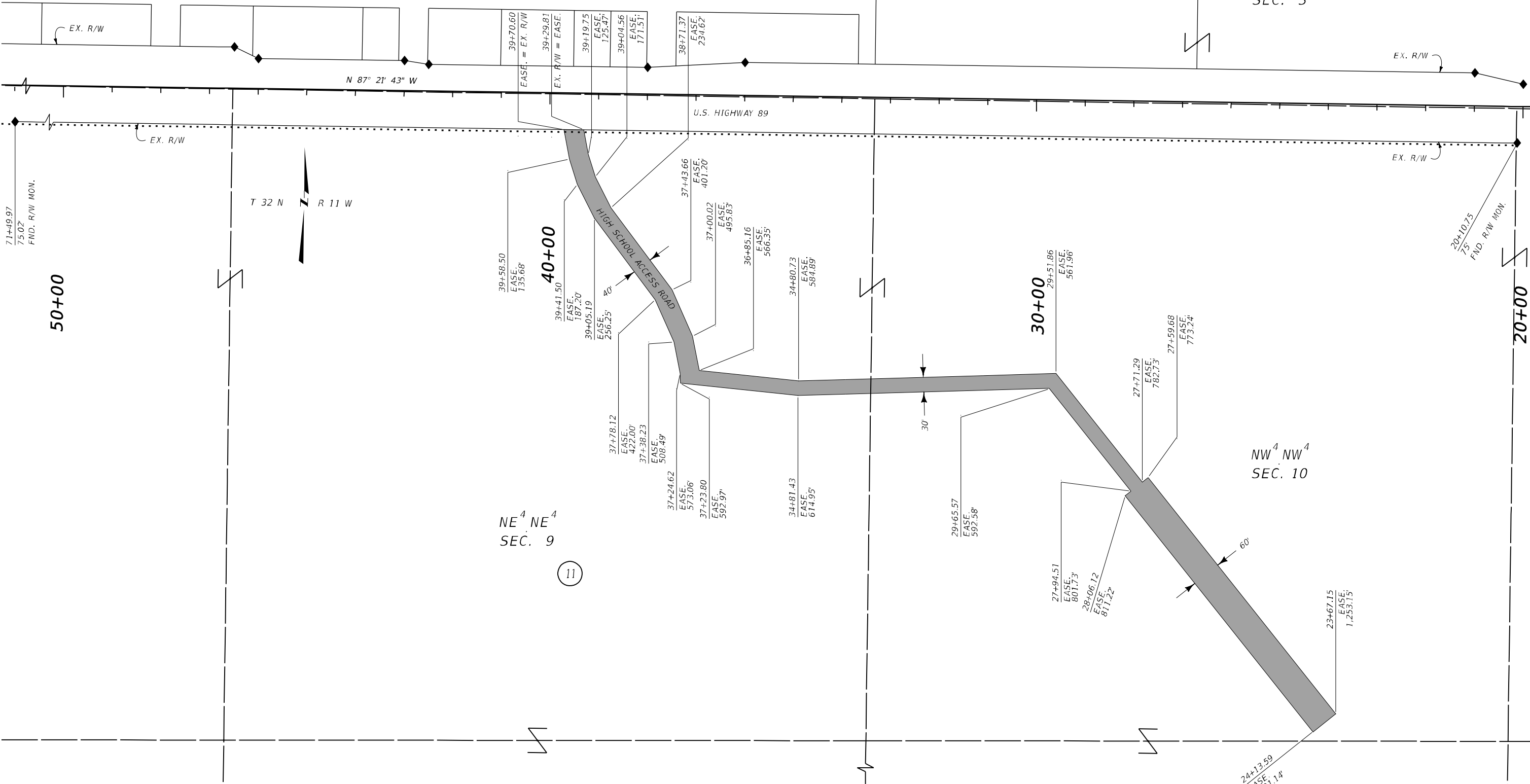

FOR EXISTING R/W RETRACEMENT, SEE  
COS #567

PARCEL 11 ; SHEET 1 OF 1

THIS PLAT IS PREPARED FROM THE MONTANA DEPARTMENT  
OF TRANSPORTATION RIGHT OF WAY PLANS AND IS RECORDED  
IN THE OFFICE OF THE COUNTY CLERK AND RECORDER.  
OFFICIAL PLANS AND EXHIBITS CAN BE FOUND AT THE  
DEPARTMENT OF TRANSPORTATION, HELENA, MONTANA.

3	...	9619000_P11_9619000R0E
2	7/9/2025	
1	2:10:17 PM	TSwenson

NOTES:

1. THE PROPOSED R/W LINE WHERE A SPIRAL CURVE TRANSITION IS USED IS A CHORD RATHER THAN A CONCENTRIC CURVE.
2. ALL STATIONS AND OFFSETS FOR R/W BREAKS ARE IN REFERENCE TO THE R/W BASELINE.

GRID STATE PLANE COORDINATES

THIS IS A STATE PLANE COORDINATE PROJECT. ALL DIMENSIONS, DISTANCES AND AREAS ON THIS PROJECT ARE GRID, EXCEPT FOR THE EXISTING R/W WIDTH DIMENSION, WHICH IS RECORD. THE COMBINATION SCALE FACTOR IS 0.99954501

LEGEND	
OWNERSHIP BOUNDARY	.....
RIGHT OF WAY LINE	=====
R.R. R/W LINE	=====
CENTERLINE	-----+-----
FULL ACCESS CONTROL	==/==/==
LIMITED ACCESS CONTROL	==/==
TRACT CONVEYED	[Shaded Box]
DATE PREPARED	_____
DATE REVISED	_____

MONTANA DEPARTMENT OF TRANSPORTATION  
**RIGHT OF WAY EXHIBIT**  
GLACIER COUNTY

SCALE 1"=100'

0 50' 100' 200' 300'