

San Diego ISD - Safe Routes to School Project:
OPINION OF PROBABLE CONSTRUCTION COST FOR ADDITIONAL SIDEWALKS

Chula Vista Apartments and Junior High Frontage Additional Sidewalks					
ITEM	DESCRIPTION	QTY	UNIT	UNIT COST	AMOUNT
104 6029	REMOVE CONC (CURB OR CURB & GUTTER)	650	LF	\$ 10.00	\$ 6,500.00
502 6001	BARRICADES, SIGNS AND TRAFFIC HANDLING	1	MO	\$ 5,000.00	\$ 5,000.00
531 6003	CONCRETE SIDEWALK (Jr. High)	65	SY	\$ 50.00	\$ 3,250.00
5306004	DRIVEWAYS (CONC)	10	SY	\$ 70.00	\$ 700.00
531 6003	CONCRETE SIDEWALK (Chula Vista)	500	SY	\$ 50.00	\$ 25,000.00
531 6004	CURB RAMPS (TYPE 1)	3	EA	\$ 2,000.00	\$ 6,000.00
531 6005	CURB RAMPS (TYPE 2)	3	EA	\$ 3,000.00	\$ 9,000.00
531 6009	CURB RAMPS (TYPE 6)	2	EA	\$ 2,000.00	\$ 4,000.00
636 6001	ALUMINUM SIGNS S1-1 (30"X30")	50	SF	\$ 30.00	\$ 1,500.00
636 6001	ALUMINUM SIGNS SW16-7P (24"X12")	16	SF	\$ 30.00	\$ 480.00
644	SMALL ROADSIDE SIGN ASSEMBLIES	8	EA	\$ 500.00	\$ 4,000.00
668 6076	PREFAB PAV MRK TY C (W) (24") (SLD)	80	LF	\$ 20.00	\$ 1,600.00
Subtotal for Site Improvements					\$ 67,030.00
Subtotal					\$ 67,030.00
ENVIRONMENTAL AND PERMITTING / SURVEYING / ENGINEERING					
TOTAL CONSTRUCTION COST					\$ 67,030.00
Engineering					
	Environmental and Permitting (2%)				\$ 1,340.60
	Surveying (2%)				\$ 1,340.60
	Planning and Design (7.5%)				\$ 5,027.25
TOTAL ENGINEERING, DESIGN, AND PROJECT MANAGEMENT					\$7,708.45
TOTAL ESTIMATED COST FOR CHULA VISTA AND JR. HIGH FRONTAGE SIDEWALKS					\$ 74,738.45
Total Estimated Construction Cost					\$ 67,030.00
Total Estimated Environmental and Permitting, Surveying, and Engineering Cost					\$7,708.45
Total Estimated Project Cost					\$ 74,738.45

The document is released for the purpose of review under the authority of Jesus J. Jimenez, P.E. 100765, on August 28, 2017, it is not to be used for any other purpose. (TBPE Firm F-10837).

FILE NAME: F:\2015\SDSD\Sale Routes to School Sidewalks\Additional Sidewalks\Enbata\07 27 17 ADDITIONAL SIDEWALKS.dwg LAYOUT NAME: Layout1 PLOTTED: Thursday, August 03, 2017 8:25am USER: ICE

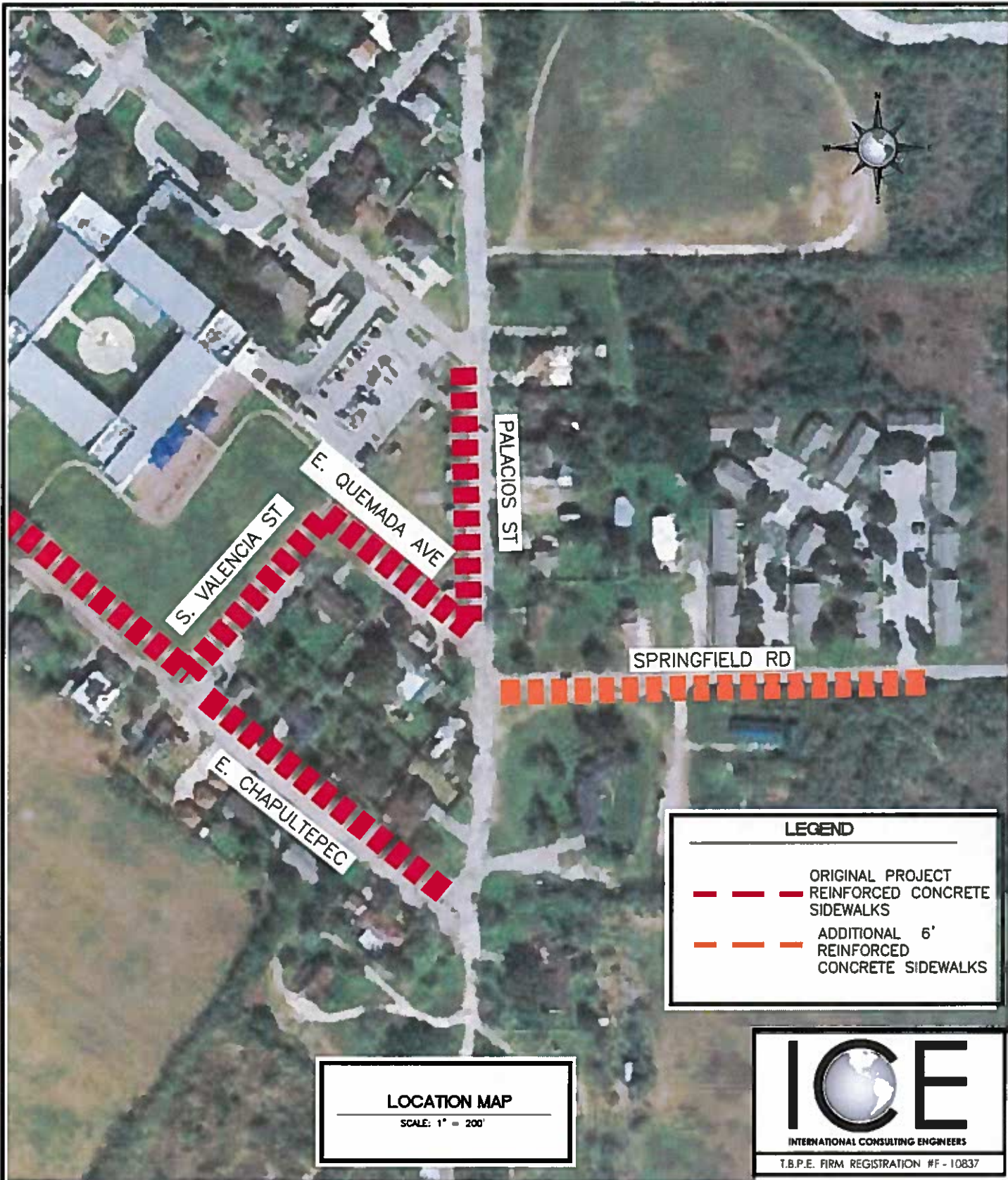

DRAWING NO.

C

SHEET 3 of 5

**SAN DIEGO INDEPENDENT SCHOOL DISTRICT
SAFE ROUTES TO SCHOOL SIDEWALK
IMPROVEMENTS**

**CHULA VISTA APARTMENTS ADDITIONAL
SIDEWALKS**



Texas Department of Transportation