

504B
INSET A, SEE PG. 2

504B
INSET B, SEE PG. 3

PRELIMINARY LAYOUT: BOUNDARIES
AND AREAS ARE SUBJECT TO CHANGE.

Parent Tract of
Parcel 8605-901-504B
(504B)

C.S. 8605(22)+25(100) S.P. 8605-4989

| RIGHT OF WAY IN | | | | | | | | | | |
|-----------------|----------------------|-------|--------------|------------|------|--------------|------------|------|--------------|------------|
| NO. | OWNER | ACRES | TYPE | DATE | AREA | TYPE | DATE | AREA | TYPE | DATE |
| 1 | STATE OF MISSISSIPPI | 0.15 | RIGHT OF WAY | 12/01/2021 | 0.15 | RIGHT OF WAY | 12/01/2021 | 0.15 | RIGHT OF WAY | 12/01/2021 |
| 2 | STATE OF MISSISSIPPI | 0.15 | RIGHT OF WAY | 12/01/2021 | 0.15 | RIGHT OF WAY | 12/01/2021 | 0.15 | RIGHT OF WAY | 12/01/2021 |
| 3 | STATE OF MISSISSIPPI | 0.15 | RIGHT OF WAY | 12/01/2021 | 0.15 | RIGHT OF WAY | 12/01/2021 | 0.15 | RIGHT OF WAY | 12/01/2021 |

C.S. 8605(22)+25(100) S.P. 8605-4989

| RIGHT OF WAY IN | | | | | | | | | | |
|-----------------|----------------------|-------|--------------|------------|------|--------------|------------|------|--------------|------------|
| NO. | OWNER | ACRES | TYPE | DATE | AREA | TYPE | DATE | AREA | TYPE | DATE |
| 1 | STATE OF MISSISSIPPI | 0.15 | RIGHT OF WAY | 12/01/2021 | 0.15 | RIGHT OF WAY | 12/01/2021 | 0.15 | RIGHT OF WAY | 12/01/2021 |
| 2 | STATE OF MISSISSIPPI | 0.15 | RIGHT OF WAY | 12/01/2021 | 0.15 | RIGHT OF WAY | 12/01/2021 | 0.15 | RIGHT OF WAY | 12/01/2021 |
| 3 | STATE OF MISSISSIPPI | 0.15 | RIGHT OF WAY | 12/01/2021 | 0.15 | RIGHT OF WAY | 12/01/2021 | 0.15 | RIGHT OF WAY | 12/01/2021 |

C.S. 8605(22)+25(100) S.P. 8605-4989

| RIGHT OF WAY IN | | | | | | | | | | |
|-----------------|----------------------|-------|--------------|------------|------|--------------|------------|------|--------------|------------|
| NO. | OWNER | ACRES | TYPE | DATE | AREA | TYPE | DATE | AREA | TYPE | DATE |
| 1 | STATE OF MISSISSIPPI | 0.15 | RIGHT OF WAY | 12/01/2021 | 0.15 | RIGHT OF WAY | 12/01/2021 | 0.15 | RIGHT OF WAY | 12/01/2021 |
| 2 | STATE OF MISSISSIPPI | 0.15 | RIGHT OF WAY | 12/01/2021 | 0.15 | RIGHT OF WAY | 12/01/2021 | 0.15 | RIGHT OF WAY | 12/01/2021 |
| 3 | STATE OF MISSISSIPPI | 0.15 | RIGHT OF WAY | 12/01/2021 | 0.15 | RIGHT OF WAY | 12/01/2021 | 0.15 | RIGHT OF WAY | 12/01/2021 |

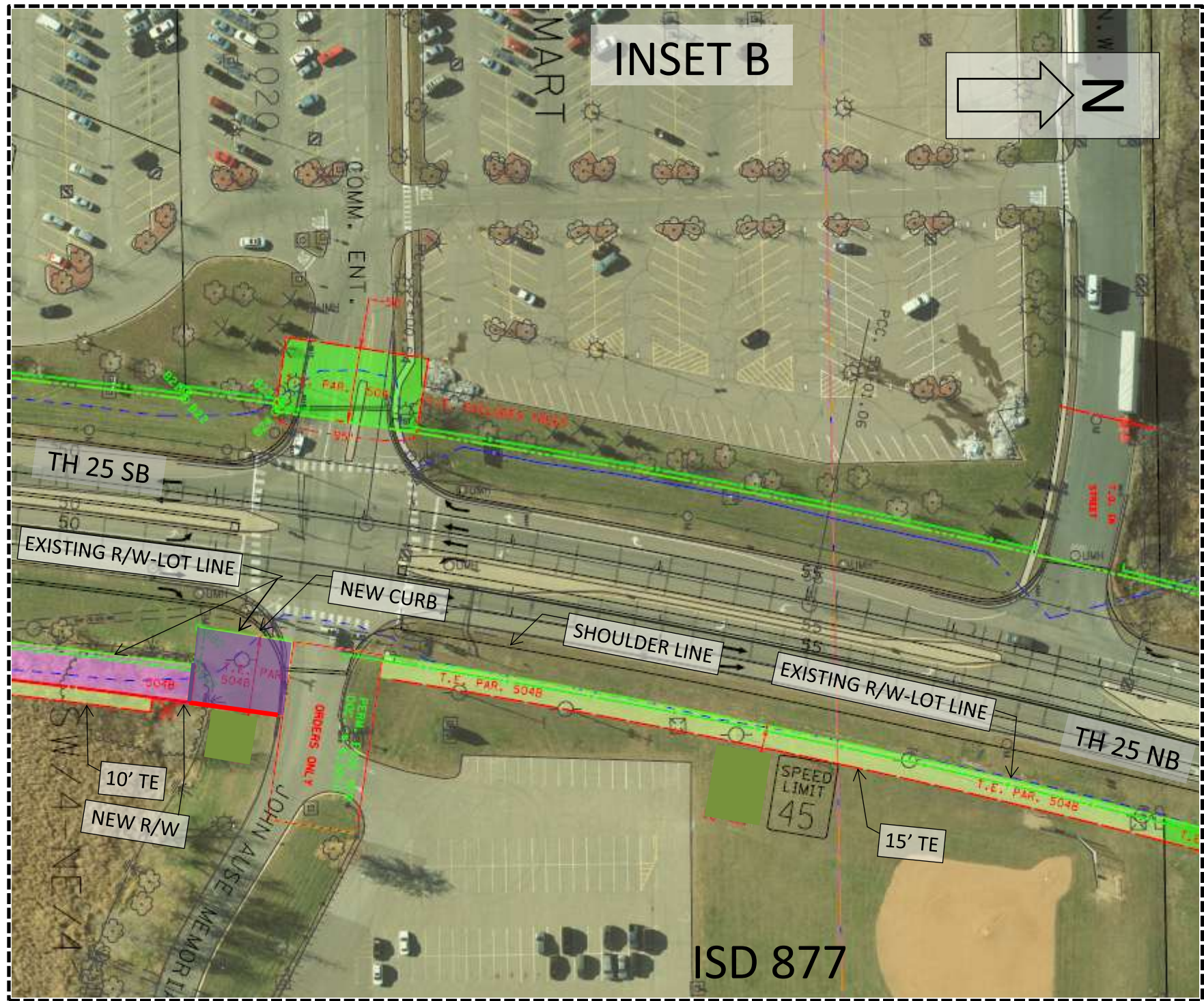

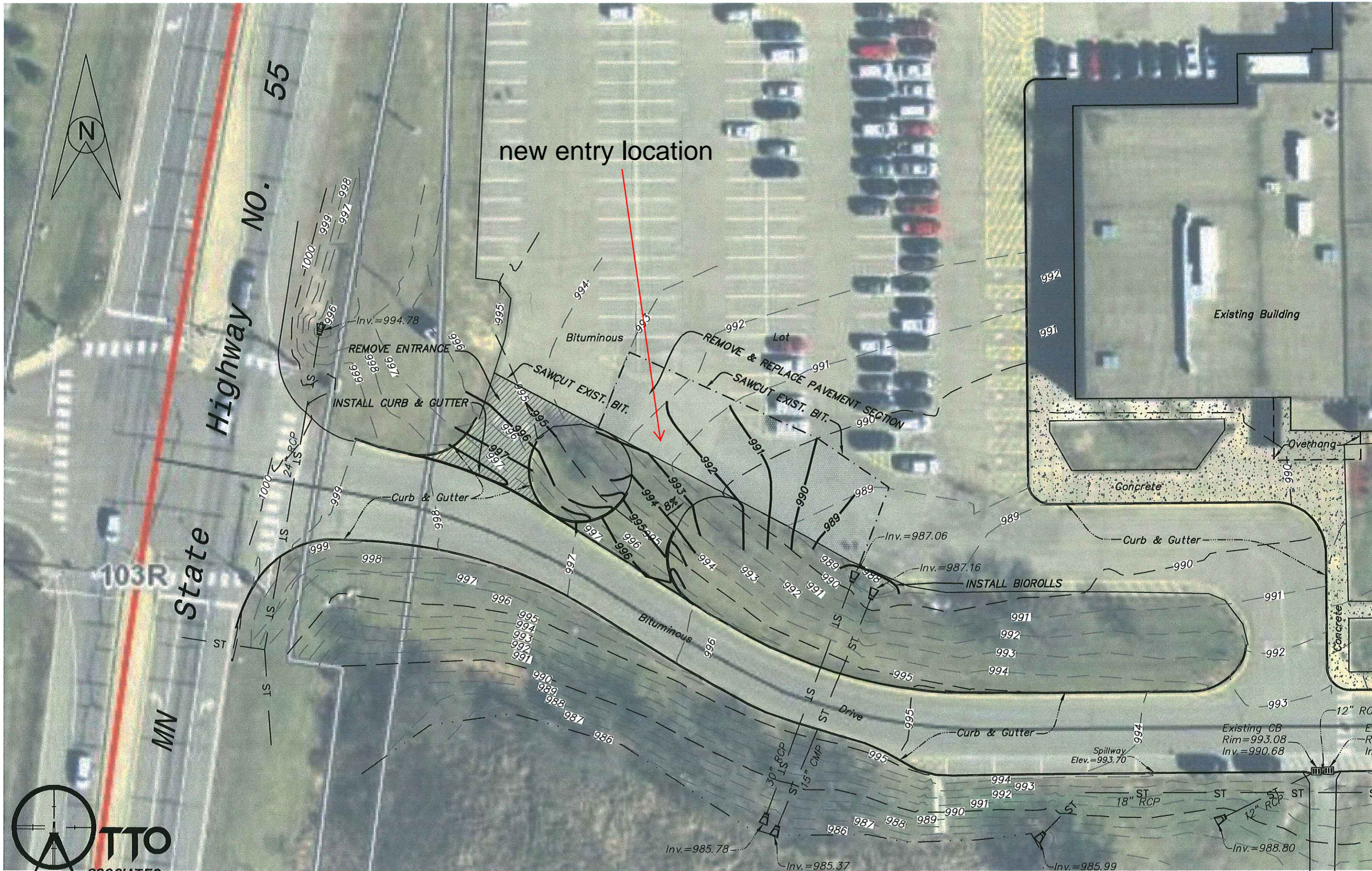

PROPOSED CONSTRUCTION EXHIBIT