

NOTES:

SCHEDULE B ITEMS LISTED BELOW PER FIRST AMERICAN TITLE GUARANTY COMPANY COMMITMENT FOR TITLE INSURANCE GF NO. 242187-COM WITH EFFECTIVE DATE OF NOVEMBER 21, 2024, ISSUED DECEMBER 4, 2024 AND GF FILE NO. 242188-COM, ISSUED NOVEMBER 21, 2024, ISSUED DECEMBER 4, 2024.

10a. MATTERS SET FORTH ON THE SUBDIVISION PLAT, INCLUDING BUT NOT LIMITED TO BUILDING SET BACK LINES, EASEMENTS FOR PUBLIC UTILITIES, AND EASEMENTS FOR BURIED SERVICE WIRES, CONDUITS, ETC., WITH THE RIGHT TO INGRESS AND EGRESS FOR SERVICE, SHOWN ON THE RECORDED PLAT OF SAID ADDITION IN VOLUME 27, PAGE 20, REAL PROPERTY RECORDS, EL PASO COUNTY, TEXAS. SAID EASEMENTS BEING A 5 FEET IN WIDTH EASEMENT ALONG THE REAR PROPERTY LINE OF ALL LOTS; A 5 FEET UTILITY EASEMENT ALONG THE NORTHERLY PROPERTY LINE OF LOTS 1, 4, 7, AND 10; AND A 5 FEET UTILITY EASEMENT ALONG THE SOUTHERLY PROPERTY LINE OF LOTS 2, 5, 6, AND 9.

10f. THIS PROPERTY LIES WITHIN THE TAXING JURISDICTION AND AUTHORITY OF THE HORIZON REGIONAL MUNICIPAL UTILITY DISTRICT F/K/A/ EL PASO COUNTY WATER AUTHORITY (M.U.D.) AS REFERRED TO UNDER CLERK'S FILE NO. 20090069802 AND CLERK'S FILE NO. 20120103988, REAL PROPERTY RECORDS, EL PASO COUNTY, TEXAS.

10s. RESERVATION OF MINERAL INTEREST IS RESERVED AS A FREE ROYALTY TO THE STATE OF TEXAS IN PATENT RECORDED IN VOLUME 934, PAGE 284, REAL PROPERTY RECORDS, EL PASO COUNTY, TEXAS. (Vol. 934, Pg 284 covers Lot 6, Block 2, Rosedale Farms Subdivision No. 3)

10t. RESERVATION OF ROYALTY WHICH MAY BE RESERVED IN ANY OIL, GAS AND MINERAL TO R.C. SPARKS, ETAL, OF RECORD IN VOLUME 1294, PAGE 441, REAL PROPERTY RECORDS, EL PASO COUNTY, TEXAS; AND TRANSFERRED TO WILNA RUTH SPARKS, ETAL, IN VOLUME 325, PAGE 86, REAL PROPERTY RECORDS, EL PASO COUNTY, TEXAS. (Not Applicable)

10u. TITLE TO ALL, OIL, GAS AND MINERALS OF EVERY KIND AND CHARACTER NOT PREVIOUSLY CONVEYED IN, ON AND UNDER THE INSURED PREMISES, TOGETHER WITH ALL RIGHTS, PRIVILEGES AND IMMUNITIES RELATING THERETO, HERETOFORE RESERVED, OR CONVEYED BY PREDECESSORS IN TITLE TO HORIZON PROPERTIES CORPORATION, 1 VOLUME 1141, PAGE 1729, REAL PROPERTY RECORDS, EL PASO COUNTY, TEXAS. (Not Applicable)

10v. TERMS, CONDITIONS, EASEMENTS, RESTRICTIONS AND PROVISIONS OF THAT CERTAIN DEVELOPMENT AGREEMENT DATED DECEMBER 16, 1961, BY AND BETWEEN HORIZON PROPERTIES CORPORATION AND SOUTHER GULF UTILITIES, INC., IN VOLUME 1687, PAGE 506, REAL PROPERTY RECORD, EL PASO COUNTY, TEXAS. (Affects Property)

ACCORDING TO THE FEDERAL EMERGENCY MANAGEMENT AGENCY FLOOD INSURANCE RATE MAP COMMUNITY PANELS NO 480212-250B and 237B, DATED SEPTEMBER 4, 1991 PROPERTY IS IN FLOOD HAZARD ZONE X.

A METES AND BOUNDS DESCRIPTION OF EVEN DATE ACCOMPANY THIS DRAWING.

CURVE TABLE						
CURVE	RADIUS	LENGTH	TANGENT	CHORD	BEARING	DELTA
C1	20.00'	31.42'	20.00'	28.28'	N78°04'20"W	90°00'00"
C2	20.00'	31.42'	20.00'	28.28'	S11°55'40"W	90°00'00"
C3	20.00'	31.42'	20.00'	28.28'	S78°04'20"E	90°00'00"
C4	20.00'	31.42'	20.00'	28.28'	N11°55'40"E	90°00'00"

LINE TABLE		
LINE	LENGTH	BEARING
L1	100.00	N66°55'40"E
L2	100.00	S66°55'40"W

# PLAT OF SURVEY

A PORTION OF HORIZON COUNTRY CLUB ESTATES UNIT 3, ACCORDING TO THE PLAT THEREOF RECORDED IN VOLUME 27, PAGE 53, REAL PROPERTY RECORDS OF EL PASO COUNTY, TEXAS CONTAINING 28,663 SQUARE FEET OR 0.6580 ACRES

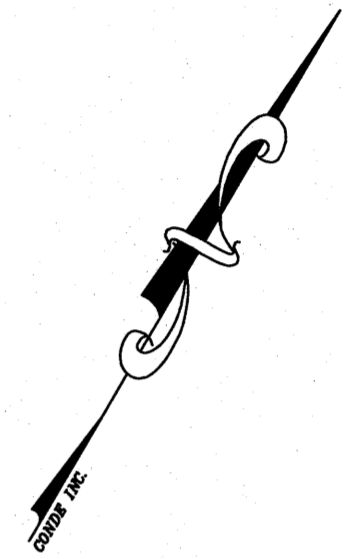
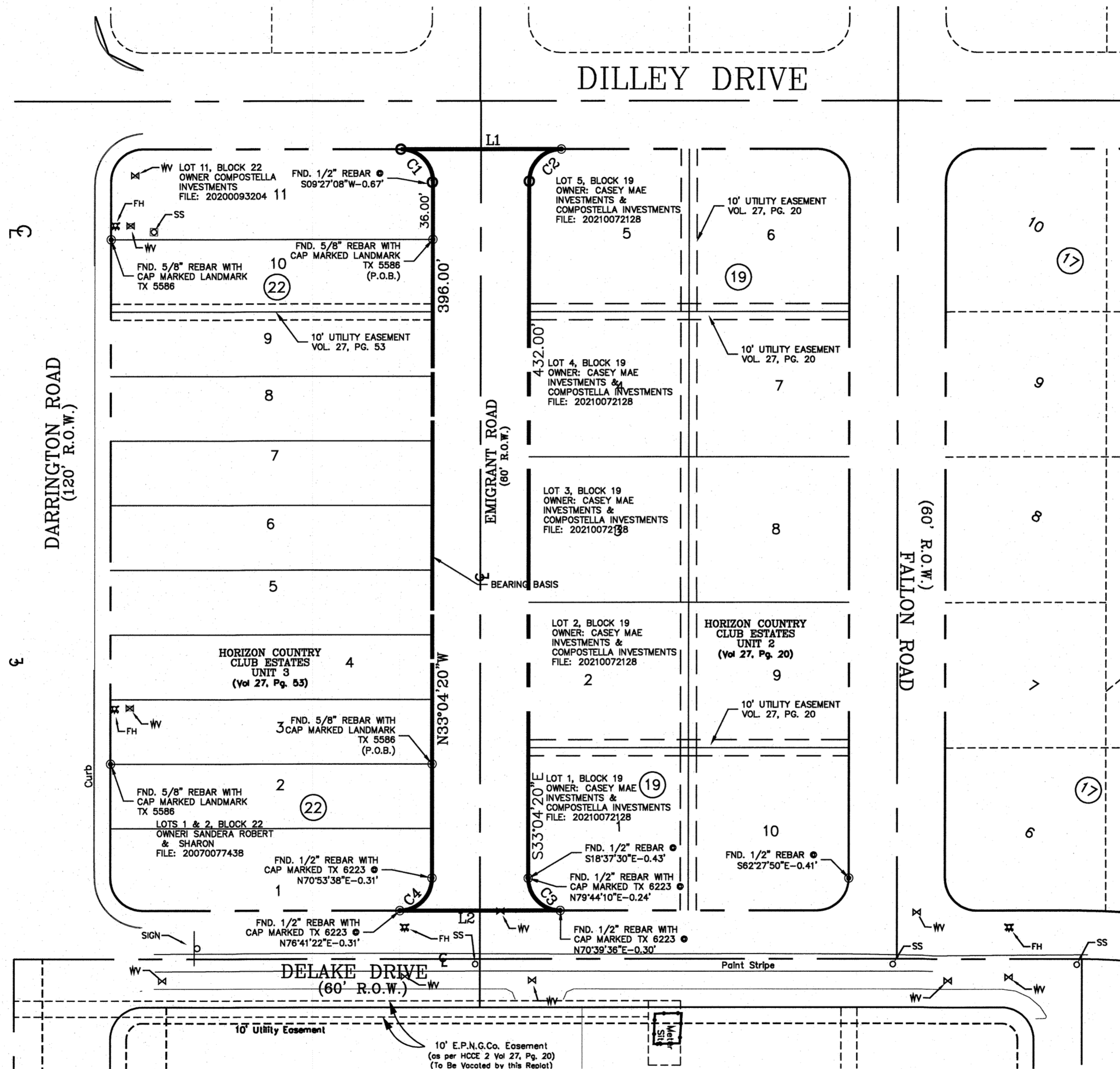

SCALE: 1" = 60'

SYMBOL LEGEND	
●	FOUND CONTROL POINT
⊕	FOUND CITY MONUMENT
○	SET 1/2" REBAR W/CAP 5152
⊗	FIRE HYDRANT
⊙	SANITARY SEWER
⊕	WATER VALVE
⊖	TRAFFIC SIGN

**CONDE INC.**  
 ENGINEERING/ PLANNING/ LAND SURVEYING/ CADD  
 6080 SURETY DRIVE-SUITE 100-EL PASO, TEXAS 79905  
 PHONE (915) 592-0283, FAX (915) 592-0286, FIRM# 10078100

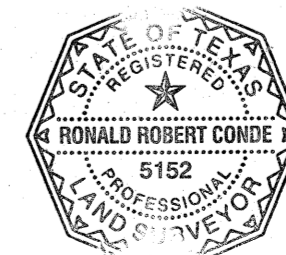

CERTIFICATION  
 THIS PLAT REPRESENTS A SURVEY MADE ON THE GROUND BY ME OR UNDER MY SUPERVISION AND IS TRUE AND CORRECT TO THE BEST OF MY KNOWLEDGE AND BELIEF BASED ON THE FACTS EXISTING AT TIME OF THIS SURVEY.

RON R. CONDE  
 REGISTERED PROFESSIONAL LAND SURVEYOR  
 TEXAS LICENSE NO. 5152