



UNITED INDEPENDENT SCHOOL DISTRICT AGENDA ACTION ITEM

Topic: Proposed Boundary Changes for 2015-2016 School Year

Submitted by: Mike Garza **of:** Assistant Superintendent for Administration /Support Services

Approved for transmittal to school board: April 22, 2015

Recommendations:

Administration is recommending that the Board of Trustees approve the proposed boundary changes for the school year 2015-2016 as presented for Muller Elementary, Fasken Elementary, Finley, Nye Elementary, Gutierrez Elementary, Borchers Elementary, Malakoff Elementary, Col. S. Benavides Elementary, Newman Elementary, United Middle School and Clark Middle School.

- For school year 2015-2016 incoming PK through 5th grade students from Muller Elementary area will attend Finley Elementary.
- For school year 2015-2016 incoming PK through 5th grade students from Fasken Elementary area will attend Finley Elementary.
- For school year 2015-2016 incoming PK through 5th grade students from Nye Elementary area will attend Gutierrez Elementary.
- For school year 2015-2016 incoming PK through 5th grade students from Col. S. Benavides areas will attend Newman Elementary.
- For school year 2015-2016 incoming New PK through 5th grade students from Borchers Elementary area will attend Malakoff Elementary.
- For school year 2015-2016 incoming 6th grade students from the United Middle School areas will attend Clark Middle School.

Rationale:

The boundary changes are being proposed to provide efficient use of district facilities and maintain proper feeder pattern. Existing attendance boundaries would create overcrowding at certain facilities while other facilities would be under-utilized. This is a temporary boundary change until the proposed bond approved campuses are constructed.

Budgetary Information:

N/A

Board Policy Reference and Compliance

N/A

Current Boundaries

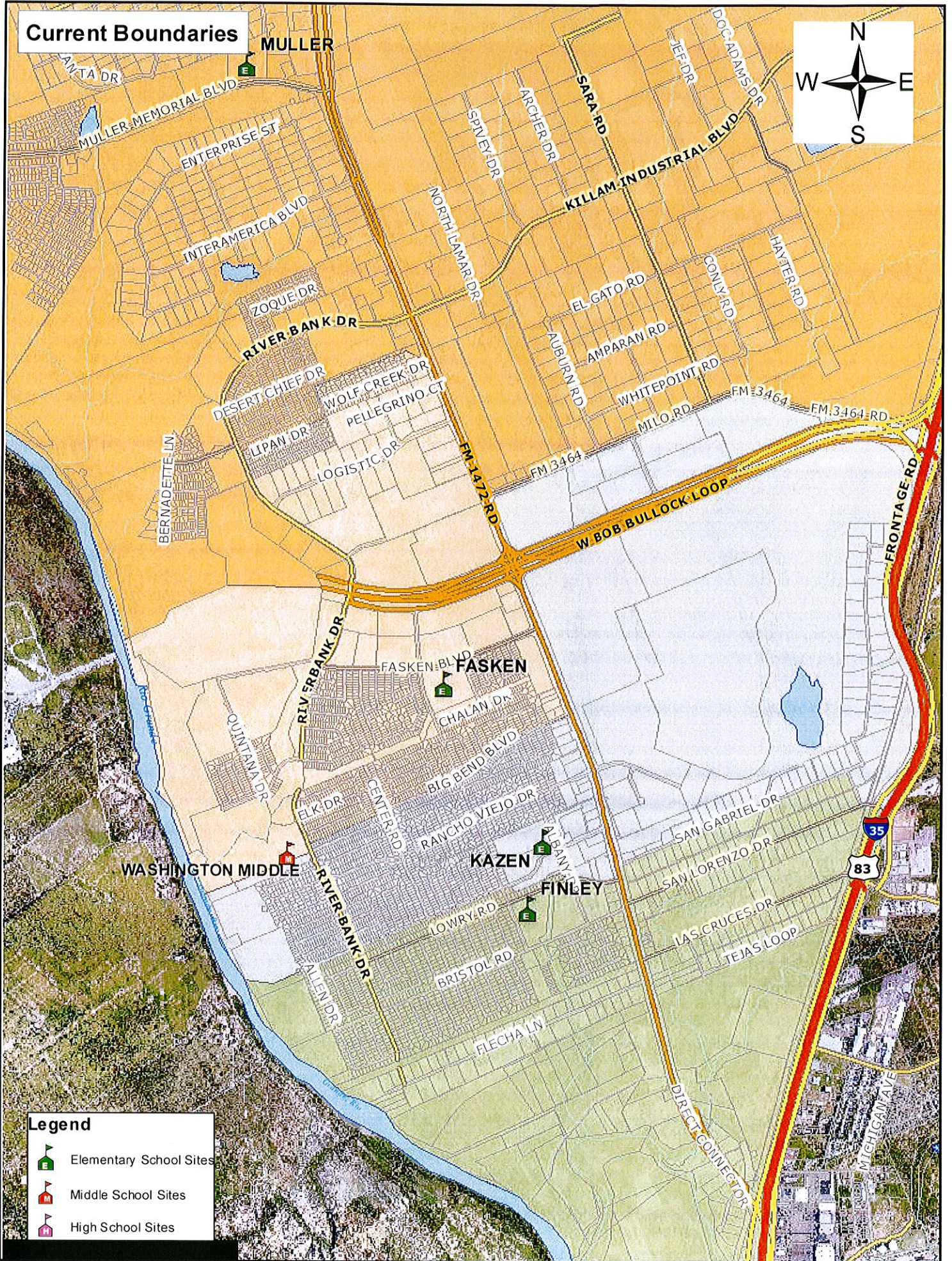

Legend

- Elementary School Sites
- Middle School Sites
- High School Sites

Proposed New Finley Elementary School Boundary

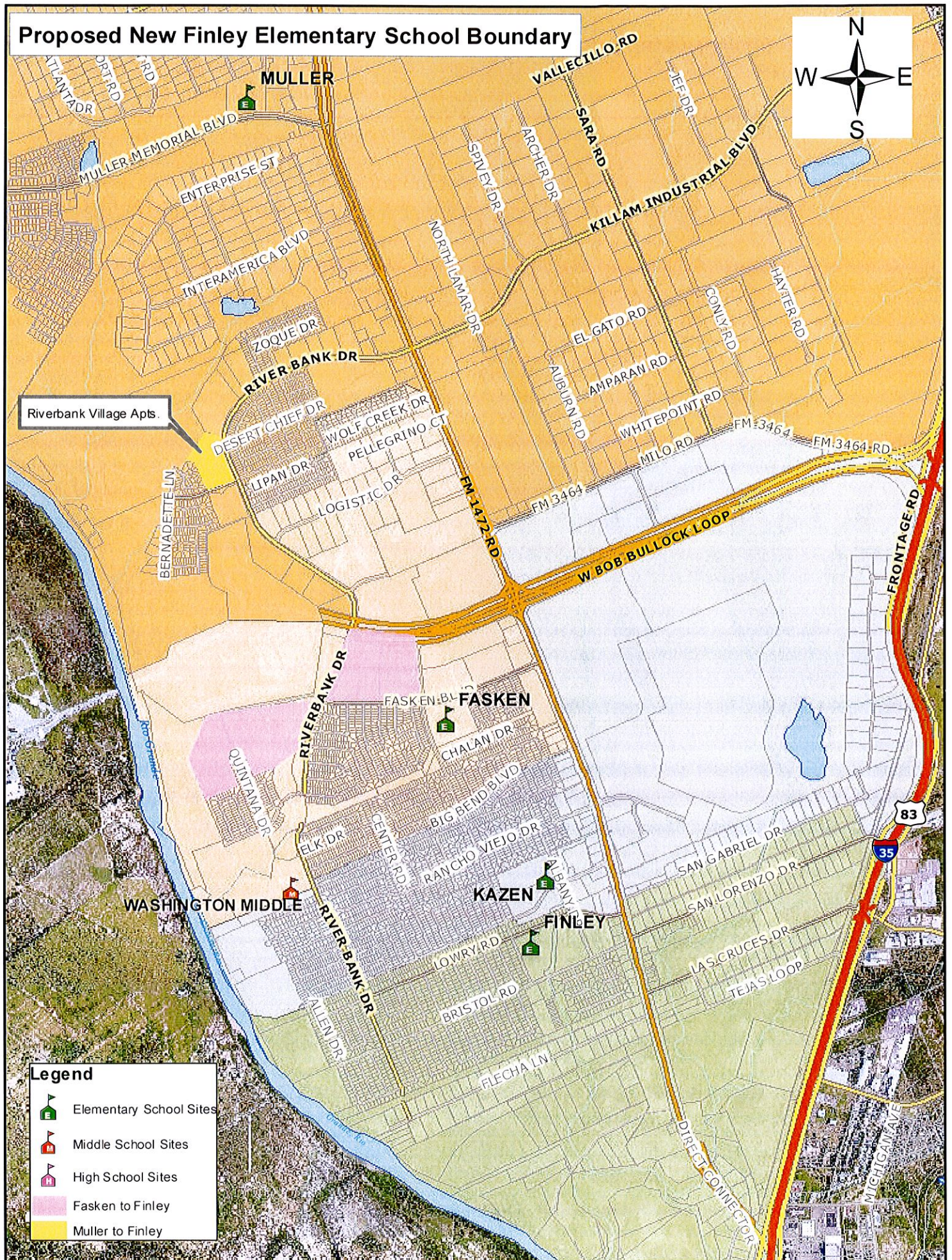

Riverbank Village Apts.

Legend

- Elementary School Sites
- Middle School Sites
- High School Sites
- Fasken to Finley
- Muller to Finley

Current Boundaries Nye & Gutierrez Elementary Schools

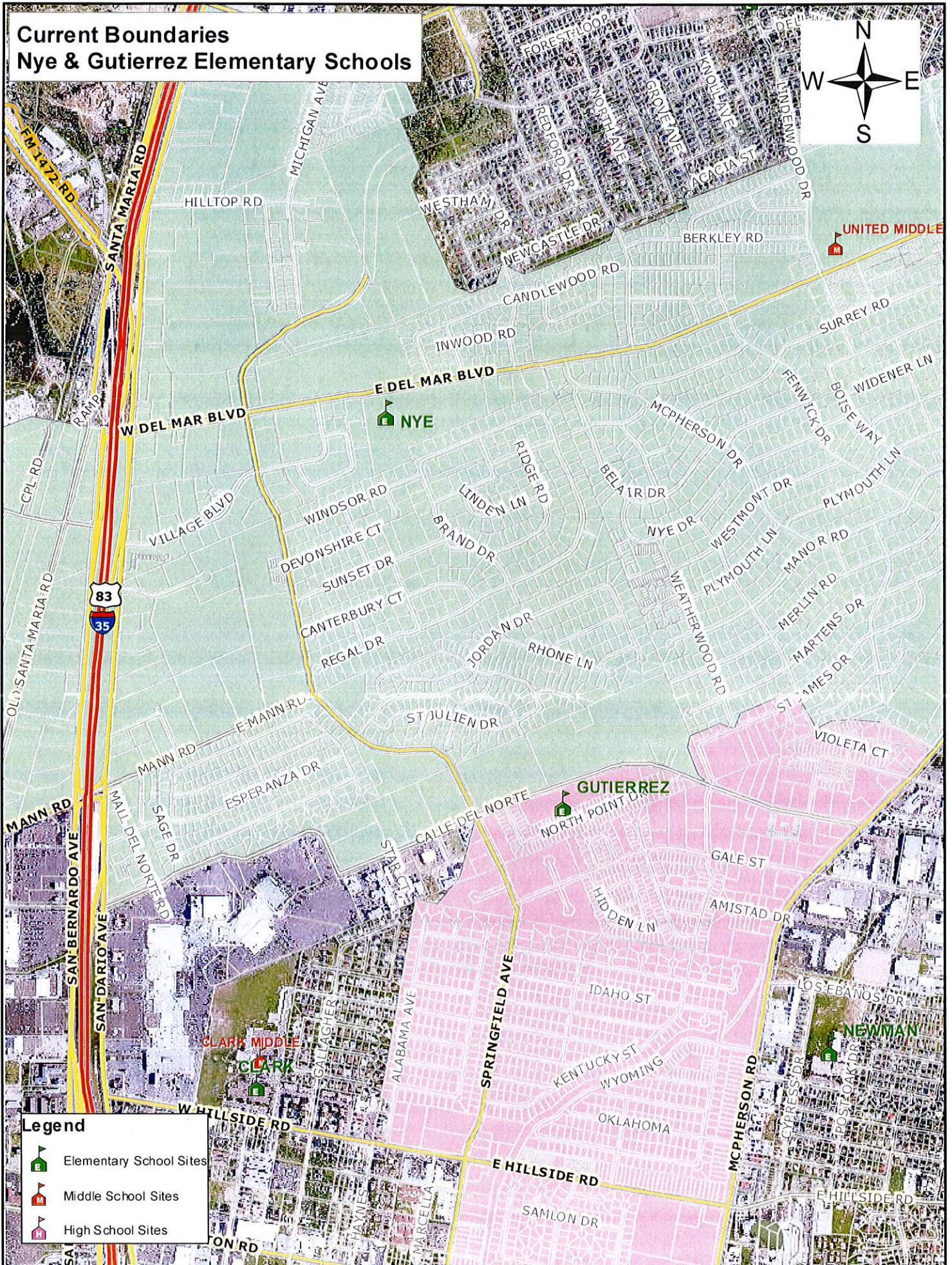

Legend

-  Elementary School Sites
-  Middle School Sites
-  High School Sites

Proposed New Gutierrez Elementary Boundary

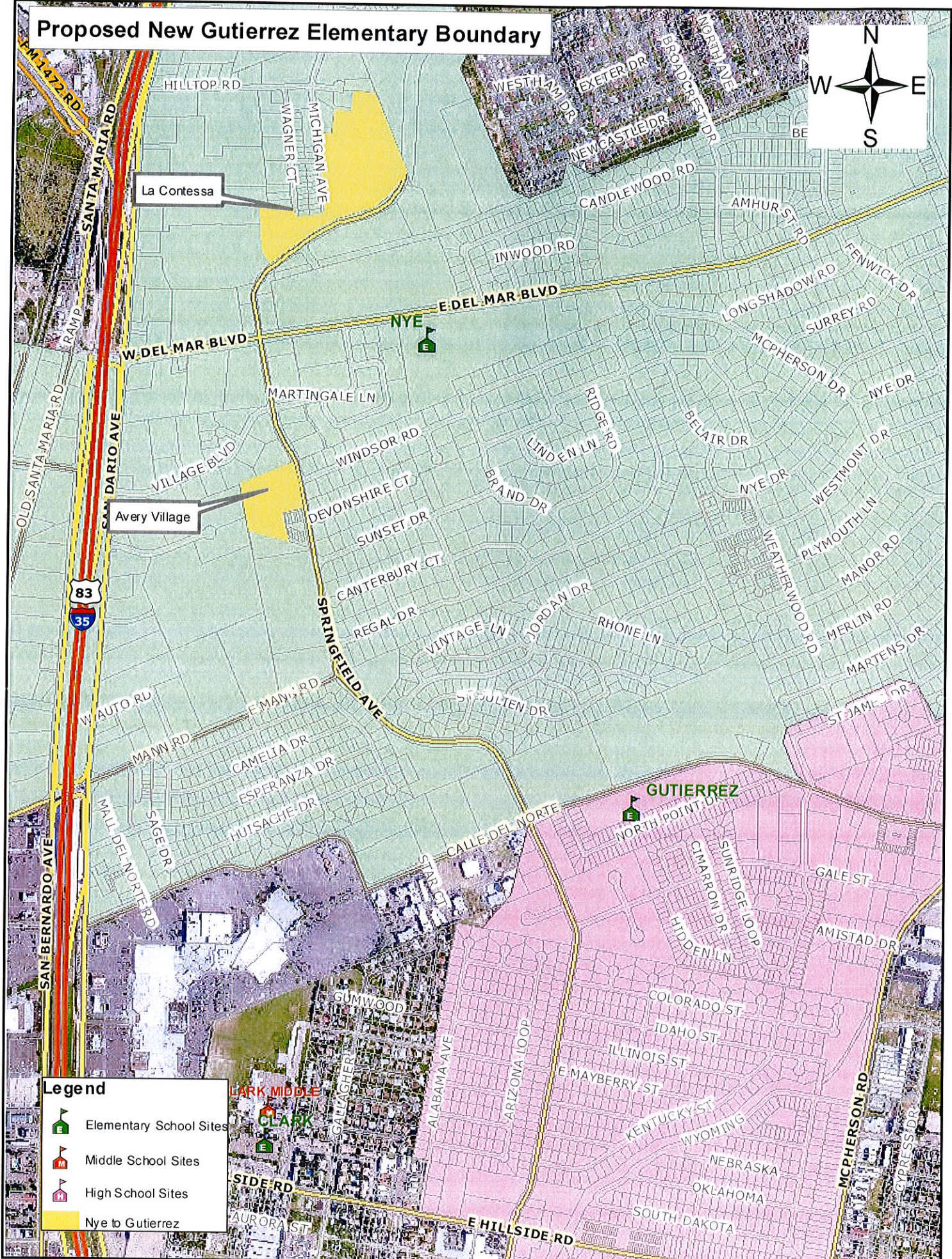

Legend

-  Elementary School Sites
-  Middle School Sites
-  High School Sites
-  Nye to Gutierrez

La Contessa

Avery Village

GUTIERREZ

LARK MIDDLE

CLARK

SIDE

AURORA ST

GUMWOOD

GAMMAGHER

ALABAMA AVE

E HILLSIDE RD

GUTIERREZ

NORTH POINT DR

CIMARRON DR

SUNRIDGE LOOP

HIDDEN LN

GALE ST

AMISTAD DR

COLORADO ST

IDAHO ST

ILLINOIS ST

E MAYBERRY ST

KENTUCKY ST

WYOMING

NEBRASKA

OKLAHOMA

SOUTH DAKOTA

MCPHERSON RD

CYPRESS DR

ST JAMES DR

MARTENS DR

WEATHERWOOD DR

PLYMOUTH LN

MANOR RD

WESTMONT DR

NYE DR

NYE DR

WESTMONT DR

WEATHERWOOD DR

PLYMOUTH LN

MANOR RD

WESTMONT DR

NYE DR

NYE DR

WESTMONT DR

WEATHERWOOD DR

PLYMOUTH LN

MANOR RD

WESTMONT DR

NYE DR

NYE DR

WESTMONT DR

WEATHERWOOD DR

PLYMOUTH LN

MANOR RD

WESTMONT DR

NYE DR

NYE DR

WESTMONT DR

WEATHERWOOD DR

PLYMOUTH LN

MANOR RD

WESTMONT DR

NYE DR

NYE DR

WESTMONT DR

WEATHERWOOD DR

PLYMOUTH LN

MANOR RD

WESTMONT DR

NYE DR

NYE DR

WESTMONT DR

WEATHERWOOD DR

PLYMOUTH LN

MANOR RD

WESTMONT DR

NYE DR

NYE DR

WESTMONT DR

WEATHERWOOD DR

PLYMOUTH LN

MANOR RD

WESTMONT DR

NYE DR

NYE DR

WESTMONT DR

WEATHERWOOD DR

PLYMOUTH LN

MANOR RD

WESTMONT DR

NYE DR

NYE DR

WESTMONT DR

WEATHERWOOD DR

PLYMOUTH LN

MANOR RD

WESTMONT DR

NYE DR

NYE DR

WESTMONT DR

WEATHERWOOD DR

PLYMOUTH LN

MANOR RD

WESTMONT DR

NYE DR

NYE DR

WESTMONT DR

WEATHERWOOD DR

PLYMOUTH LN

MANOR RD

WESTMONT DR

NYE DR

NYE DR

WESTMONT DR

WEATHERWOOD DR

PLYMOUTH LN

MANOR RD

WESTMONT DR

NYE DR

NYE DR

WESTMONT DR

WEATHERWOOD DR

PLYMOUTH LN

MANOR RD

WESTMONT DR

NYE DR

NYE DR

WESTMONT DR

WEATHERWOOD DR

PLYMOUTH LN

MANOR RD

WESTMONT DR

NYE DR

NYE DR

WESTMONT DR

WEATHERWOOD DR

PLYMOUTH LN

MANOR RD

WESTMONT DR

NYE DR

NYE DR

WESTMONT DR

WEATHERWOOD DR

PLYMOUTH LN

MANOR RD

WESTMONT DR

NYE DR

NYE DR

WESTMONT DR

WEATHERWOOD DR

PLYMOUTH LN

MANOR RD

WESTMONT DR

NYE DR

NYE DR

WESTMONT DR

WEATHERWOOD DR

PLYMOUTH LN

MANOR RD

WESTMONT DR

NYE DR

NYE DR

WESTMONT DR

WEATHERWOOD DR

PLYMOUTH LN

MANOR RD

WESTMONT DR

NYE DR

NYE DR

WESTMONT DR

WEATHERWOOD DR

PLYMOUTH LN

MANOR RD

WESTMONT DR

NYE DR

NYE DR

WESTMONT DR

WEATHERWOOD DR

PLYMOUTH LN

MANOR RD

WESTMONT DR

NYE DR

NYE DR

WESTMONT DR

WEATHERWOOD DR

PLYMOUTH LN

MANOR RD

WESTMONT DR

NYE DR

NYE DR

WESTMONT DR

WEATHERWOOD DR

PLYMOUTH LN

MANOR RD

WESTMONT DR

NYE DR

NYE DR

WESTMONT DR

WEATHERWOOD DR

PLYMOUTH LN

MANOR RD

WESTMONT DR

NYE DR

NYE DR

WESTMONT DR

WEATHERWOOD DR

PLYMOUTH LN

MANOR RD

WESTMONT DR

NYE DR

NYE DR

WESTMONT DR

WEATHERWOOD DR

PLYMOUTH LN

MANOR RD

WESTMONT DR

NYE DR

NYE DR

WESTMONT DR

WEATHERWOOD DR

PLYMOUTH LN

MANOR RD

WESTMONT DR

NYE DR

NYE DR

WESTMONT DR

WEATHERWOOD DR

PLYMOUTH LN

MANOR RD

WESTMONT DR

NYE DR

NYE DR

WESTMONT DR

WEATHERWOOD DR

PLYMOUTH LN

MANOR RD

WESTMONT DR

NYE DR

NYE DR

WESTMONT DR

WEATHERWOOD DR

PLYMOUTH LN

MANOR RD

WESTMONT DR

NYE DR

NYE DR

WESTMONT DR

WEATHERWOOD DR

PLYMOUTH LN

MANOR RD

WESTMONT DR

NYE DR

NYE DR

WESTMONT DR

WEATHERWOOD DR

PLYMOUTH LN

MANOR RD

Current Boundaries Col. Benavides & Newman Elementary Schools

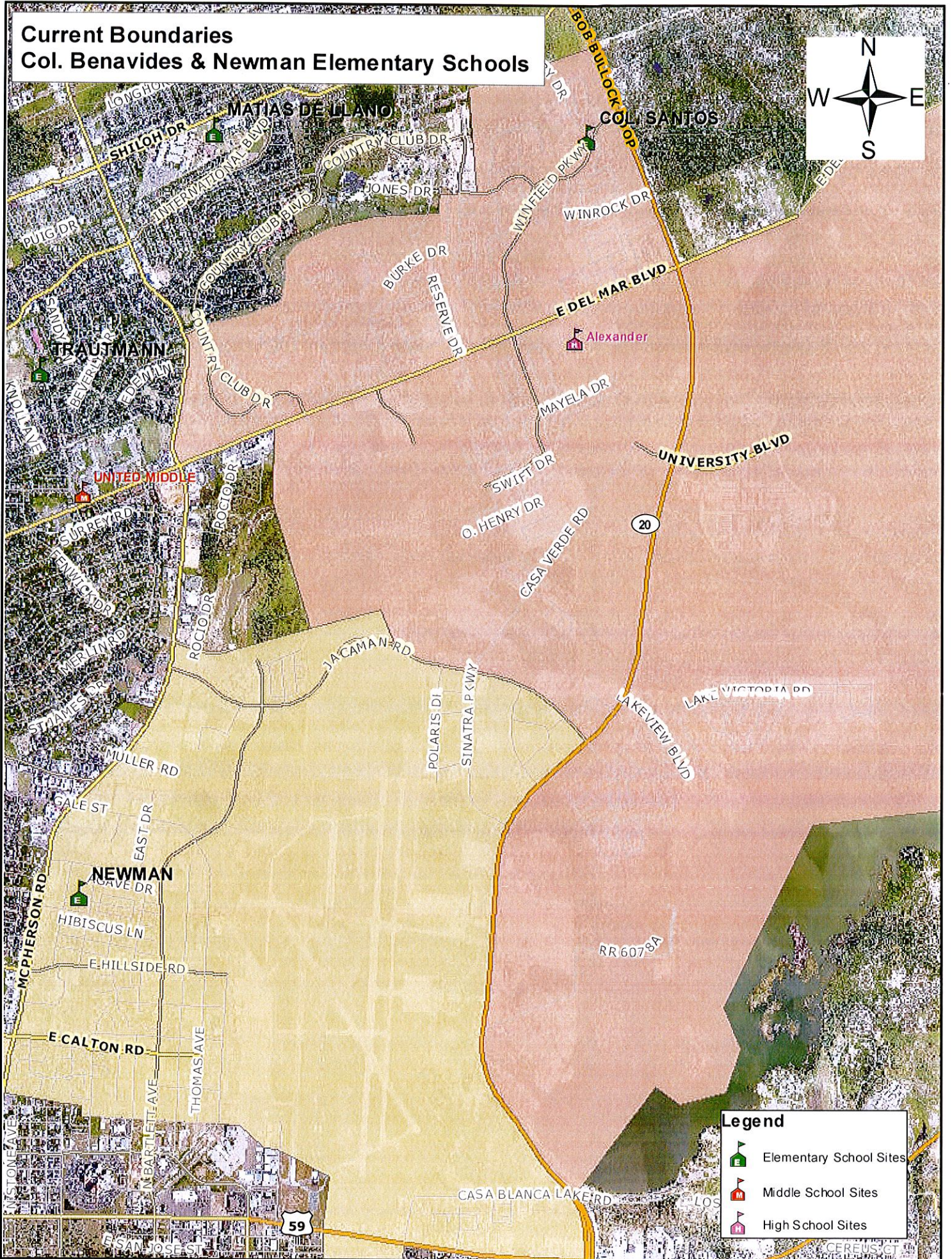

Legend

- Elementary School Sites
- Middle School Sites
- High School Sites

Proposed New Newman Elementary Boundary

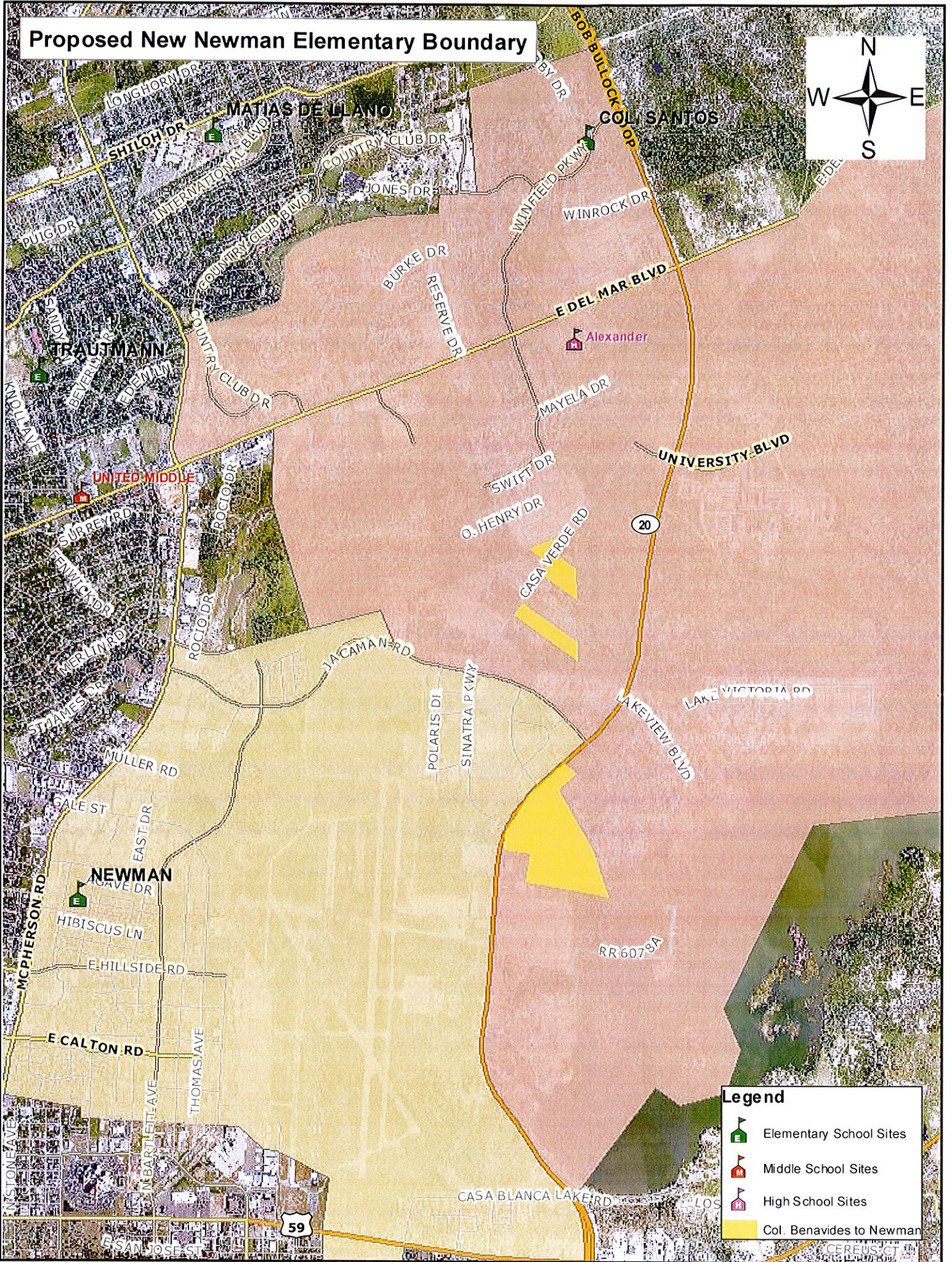

Legend

- Elementary School Sites
- Middle School Sites
- High School Sites
- Col. Benavides to Newman

**Current Boundaries
Borchers - Malakoff Elementary Schools**



Legend

- Elementary School Sites
- Middle School Sites
- High School Sites

Proposed New Malakoff Elementary School Boundary

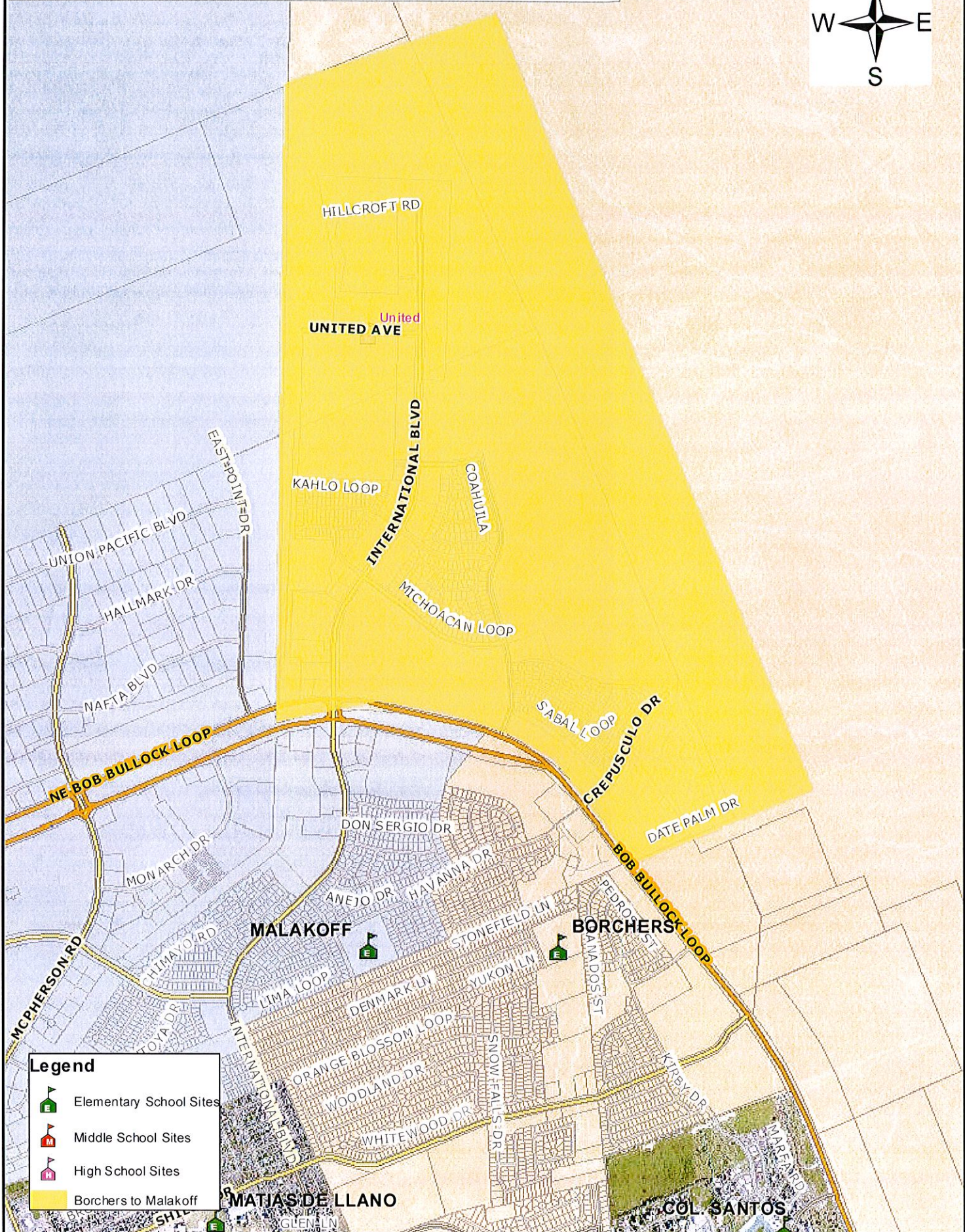

Legend

- Elementary School Sites
- Middle School Sites
- High School Sites
- Borchers to Malakoff

Current Boundaries United & Clark Middle Schools



Legend

- Elementary School Sites
- Middle School Sites
- High School Sites

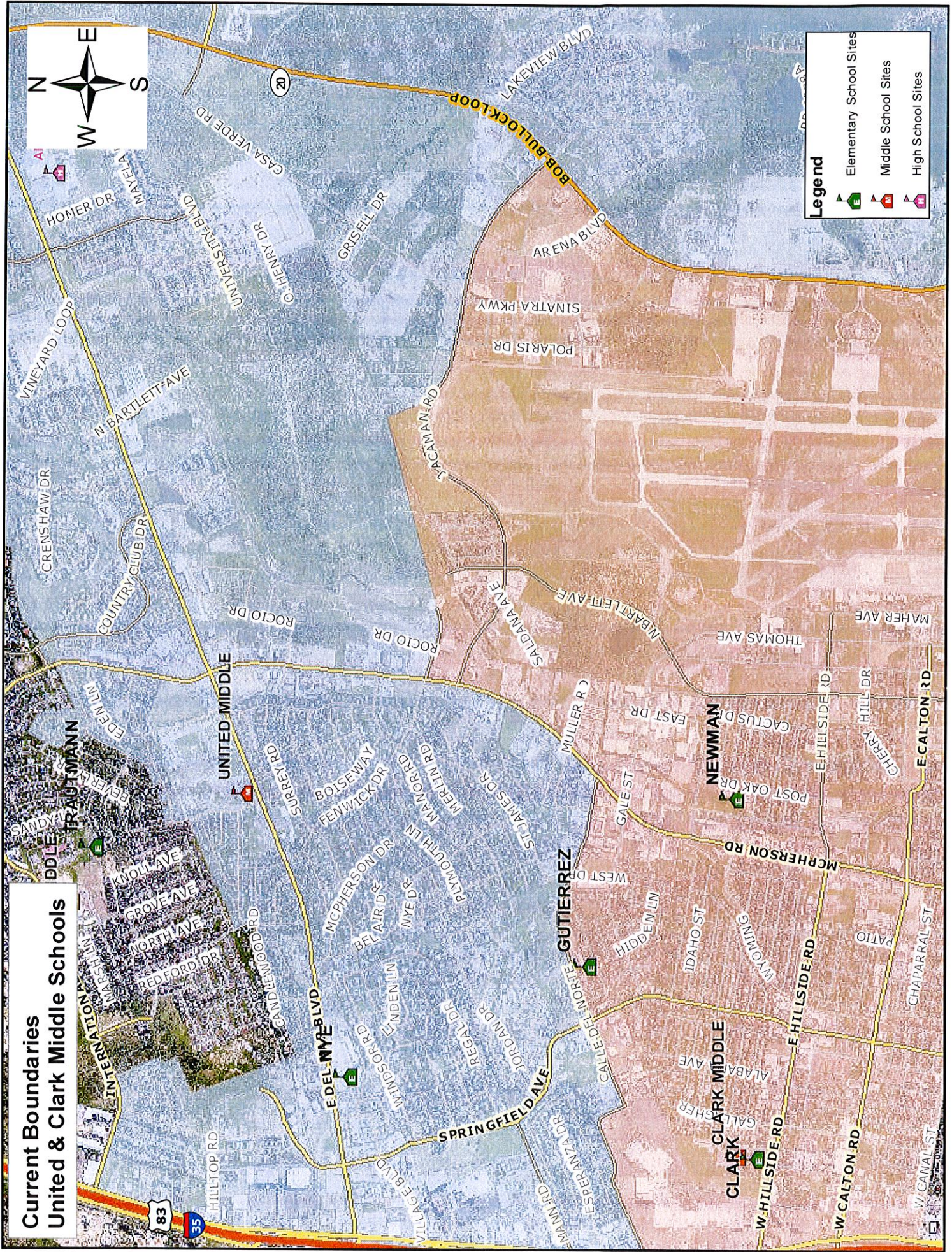

Proposed New Clark Middle School Boundary



Legend

- Elementary School Sites
- Middle School Sites
- High School Sites
- UMS to CMS

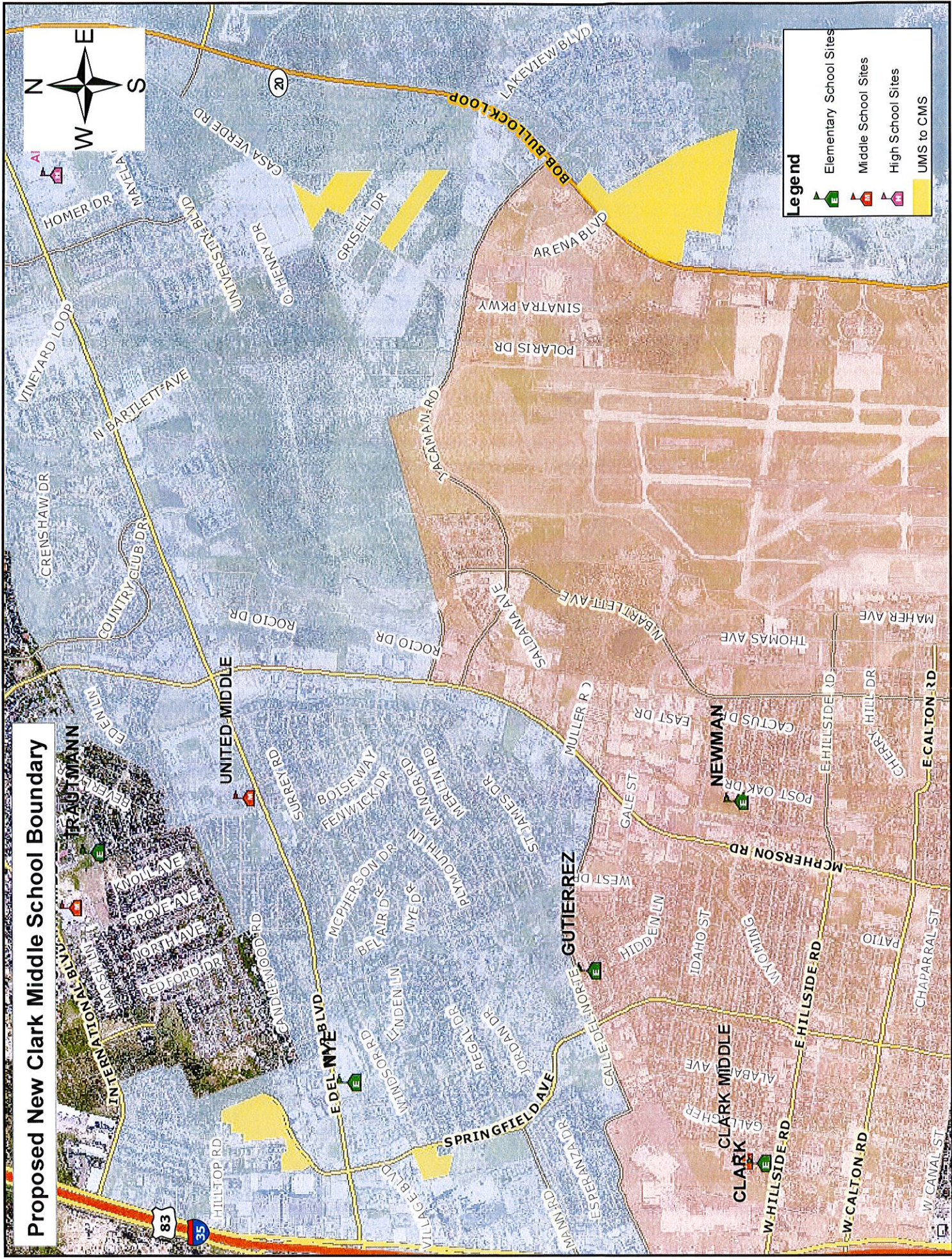

United Independent School District

Proposed School Attendance Boundaries for 2015-2016

Muller Elementary School

The Southeast boundary starts on IH 35 and FM 3454 to Mines Rd. South on Mines Rd to include the Indian Sunset Subdivision (except for students residing on Lipan Dr, Lipan Cir 300-500, Houma, Mescalero, Mescalero Cir 200-500, and Arapahoe below 11700 and those students residing in The Riverbank Village Apts). Boundary continues south along Riverbank Dr to Bob Bullock Lp 20.

Fasken Elementary School

Boundary starts on the intersection of Mines Rd and Wolfcreek Dr. West on Wolfcreek to the Rio Grande River south along Rio Grande River east to include all of Big Bend Blvd. to Mines Rd. North on Mines Rd to Wolfcreek excluding students from Villas San Agustin Subdivision between Fasken Blvd, Bob Bullock Lp and Cerralvo Dr. Boundary includes all students of Wolfcreek and the streets Lipan Dr., Lipan circle 300-500, Hourman, Mescalero, Mescalero Circle 200-500 in the Indian Sunset Subdivision

Finley Elementary School

The northeast boundary starts on IH35 and San Mateo Dr., north on San Mateo Dr, north on San Mateo Dr, west on San Gabriel, south on Mines Rd, west on Quail Creek Rd (excluding the Quail Creek Apartments) to Rio Grande River. The south boundary is Del Mar and IH 35; West on Del Mar. Everything west on IH 35 and Del Mar attend Finley Elementary including students from Villas San Agustin Subdivision (between Fasken Blvd, Bob Bullock Lp and Cerralvo Dr) and the Riverbank Village Apts.

Nye Elementary School

The Southwest boundary starts at Mann Rd and Rio Grande River. East on Mann Rd to IH 35. South on IH35. East on Calle Del Norte. Portion of Saint James to McPherson, North on McPherson, West on University Blvd including Rocio Dr, Tournament Trl, and Green Meadow Ct, continuing North on McPherson Rd, West on Andrew, South of Lindenwood, West on Idylwood, West on Berkley Rd, South on Broadcrest, West on Candlewood to Del Mar Blvd, West on Del Mar Blvd. to Springfield to include Hilltop and Salinas Key Division, excluding La Contessa and Avery Village Apts on Springfield Ave, North to International Blvd, West on International Blvd to San Dario Ave.

Gutierrez Elementary School

The Southeast boundary starts at the intersection of McPherson and Calton Rd, West on Calton Rd to Springfield Ave. North on Springfield Ave to Hillside Rd, west on Hillside Rd to Alabama Ave. North on Alabama Ave to the intersection of Springfield and Calle Del Norte, East on Calle Del Norte to West Dr. North on West Dr to St James Dr. All students residing between the address ranges of 400-750 St James Dr including all students residing on Del Norte Subdivision, Commerce St, La Contessa Apts, and Avery Village Apts.

Col. Santos Elementary School

The South Eastern boundary starts at Bob Bullock Lp and Casa Blanca Rd; North on Bob Bullock Lp excluding The Loop Subdivision and to include Lake Side Subdivision. North Eastern boundary starts at Del Mar Blvd and Bob Bullock Lp; Northwest to include D&J Alexander, Winfield, Bent Tree, and Plantation Subdivisions West up to McPherson Rd. South on McPherson Rd, and East to Del Mar Blvd. South on Country Club Dr to include Lagos Del Mar. South to Jacaman Rd excluding Del Mar Junction

Subdivision, Alexander Commercial Subdivision, Summer Wind Subdivision, Jacaman Ranch Condominiums, and North Village Apartments, El Dorado Subdivision, Nu Vision V Subd., and those areas on Casa Verde Rd.

Newman Elementary School

The Northeast boundary starts on McPherson and University Blvd including Jacaman Ranch Condominiums, North Village Apartments, and Summer Wind Subdivision, El Dorado Subdivision, Nu Vision V Subd. and those areas on Casa Verde Rd, south on McPherson to Calton Rd. west on Calton Rd. south on Pitas around Chaparral Village east on Saunders to Loop 20 to include all those living in the inner Loop Casa Blanca, Country Club Estates, North Heights Area, North on Loop 20 including The Loop Subdivision to Jacaman Rd., west on Jacaman to McPherson.

Borchers Elementary School

Boundary includes the area North of Del Mar Blvd and East of Bob Bullock Loop including Los Palmares and San Isidro North East subdivisions excluding any new students for 2015-2016 from this area. West of Bob Bullock Lp area between International Blvd and Country Club Dr including: Deer Ridge, Wyndum Terrace, Shenandoah Valley, Shiloh Crossing, Highland Park, Village Heights, Woodridge Heights, and San Isidro Bunganvillas Subdivisions.

Malakoff Elementary School

The boundary begins at IH 35 and Shiloh Dr. Those living East of IH 35 and North of Shiloh Dr including new students for 2015-2016 in the San Isidro North East subdivision will attend Malakoff. Subdivisions include: Tiara de San Isidro, Sonterra de San Isidro, San Isidro Ruidoso San Isidro Amazonia, San Isidro Los Agaves, and Commercial Area North of Loop 20. Also, includes area East of IH 35 and N Hwy 83 which then includes East and West of IH 35 (Los Botines Ranch).

United Middle School

Boundary East of N US HWY 83 includes area between McPherson Rd and Mann Rd. Boundary also includes area West of Springfield and South of International Blvd; Area West of McPherson between Del Mar Blvd and Calle Del Norte. Area East of McPherson between Del Mar Blvd and Jacaman Rd, excluding Jacaman Ranch, Summer Wind subdivision, The Loop Subdivision, El Dorado Subdivision, Nu Vision V Subdivision, and those areas on Casa Verde Rd. Other Subdivisions included in boundary are Lakeside, D&J Alexander Estates, Winfield, Bent Tree, Plantation, and Del Mar Hills B.

Clark Middle School

Boundary starts on IH 35, east on Calle Del Norte to include all students residing south of Calle Del Norte up to McPherson, north on McPherson to include all students residing east of McPherson up to University Blvd, east on University to include Jacaman Condominiums, North Village Apartments, and Summer Wind Subdivision, El Dorado Subdivision, NuVision V Subdivision, and those areas on Casa Verde Rd to Bob Bullock Lp. South on Bob Bullock Lp to Casa Blanca Rd (to include all those living in the inner Lp, Casa Blanca east to Bob Bullock Lp) to Saudners, west on Saunders to Queen Sago, south on Queen Sago to Ash; west on Ash to Ejido, north on Ejido to Pappas, west on Daugherty, west on Markley to the Rio Grande River, north along the Rio Grande River to Mann Rd, east on Mann Rd to IH 35 (east of IH 35 only).