

Guaranteed Maximum Price (GMP) Amendment Letter

July 10, 2025

Attn:
Interim CISD Superintendent

Project: Name/School: Gonzalo & Sofia Garcia Elementary School
Project No. 105-001 **GMP Amount: \$ 4,359,485.00**

Dear Dr. Arellano,

Please review the enclosed documents from **JORDAN FOSTER CONSTRUCTION** regarding the Guaranteed Maximum Price (GMP) for **GONZALO & SOFIA GARCIA ELEMENTARY SCHOOL**. The GMP is based on the 95% construction documents issued by **MIJARES - MORA ARCHITECTS, INC.** on May 16, 2025.

Included is the following:

- Exhibit D: Guaranteed Maximum Price Amendment Form
- Attachment A: GMP Amendment Itemized statement
- Attachment B: List of Allowances
- Attachment C: Assumptions and Clarifications
- Attachment D: Drawings and Specifications
- Attachment E: Insurance and Bonds
- Attachment F: Construction Schedule
- Attachment G: Closeout List
- Attachment H: Minimum Wage Rates
- Attachment I: Testing Dates

Thank you for allowing Jordan Foster Construction to participate in this project. Please let me know if you have any questions or concerns regarding this information.



Ash Kamath
Vice President – Building Group

Copies to:

CISD: Dr. Pedro Galaviz, Dr. Oscar Rico, Mr. Armando Rodriguez, Ms. Lilia Mandonado, Ms. Cindy Zuniga, Ms. Breanne Barnes, Ms. Lucy Borrego, Mr. Sergio Martinez, Ms. Carolina Ortega.

PROCEDEO: Ernesto Ortiz, Anthony Mariscal, David Martinez

EXHIBIT D

GUARANTEED MAXIMUM PRICE AMENDMENT FORM

This Guaranteed Maximum Price Amendment ("Amendment") amends the Contract between the Canutillo Independent School District ("Canutillo ISD," "District" or "Owner") and Contractor ("Construction Manager") for the Owner's PROJECT Number #105-001, Gonzalo & Sofia Garcia Elementary School, as of July 15, 2025 ("Amendment Effective Date").

1. Pursuant to Section 5.01(g) of the Contract and as otherwise required by provisions of the Contract, the Owner and Construction Manager hereby amend the Contract to establish a Guaranteed Maximum Price as set forth in this Amendment. As agreed by the Owner and Construction Manager, the Guaranteed Maximum Price is an amount that the Total Project Cost shall not exceed. The Total Project Cost consists of the Cost of Work \$4,359,485.00 inclusive of the Contingency Allowances listed in the GMP Proposal.
2. The Guaranteed Maximum Price is guaranteed by the Construction Manager not to exceed Four Million, Three Hundred Fifty-Nine Thousand, Four Hundred Eighty-Five and no/100 Dollars (\$ 4,359,485 .00), subject to additions and deductions by Change Order as provided in the Contract Documents.
3. An itemized statement of the Guaranteed Maximum Price that was submitted as a proposal and approved by the Owner organized by trade categories, allowances, contingencies, alternates, the Construction Manager's Fee, and other items that comprise the Guaranteed Maximum Price is attached to this Amendment as Attachment A. Upon acceptance and execution of this Amendment, the GMP Proposal and all GMP supporting documents attached hereto become a part of this Amendment and are incorporated herein for all purposes.
4. The Construction Manager shall achieve Substantial Completion of the entire Work not later than per Attachment F.

CANUTILLO INDEPENDENT SCHOOL DISTRICT

Signed By: _____

Name

Title

Date: _____

CONSTRUCTION MANAGER

Signed By: 

Name Ashok Kamath

Title Vice President

Date: 7/10/2025

School: GES	Project No.:	Project Name: GONZALO & SOFIA GARCIA ES - RENOVATIONS Principal: JANETH PLAZA	Date: 7/10/2025
-------------	--------------	---	-----------------

Approved Scope and Budget

[illegible]

Dr. Debra Kerney
Associate Superintendent
Canutillo Independent School District

7/10/25

Date

Janeth Plaza
Principal
Gonzalo & Sofia Garcia Elementary School

7/10/25

Date

 7/10/25
Dr. Oscar Rico Date
Executive Director
Canutillo Independent School District



7700 C.F. Jordan Drive
El Paso, TX 79912
P: 915.877.3333
F: 915.877.3999

A Foundation of ExcellenceSM

July 08, 2025

Ernie Ortiz
Project Director
Procedeo c/o Canutillo ISD
7965 Artcraft Rd
El Paso, TX 79932

Reference: CISD: Gonzalo & Sofia Garcia Elementary School Renovation
Subject: Guaranteed Maximum Price (GMP) for Gonzalo & Sofia Garcia Elementary School Renovation

Dear Mr. Ortiz:

Attached you will find our Guaranteed Maximum Price (GMP) Amendment with exhibits that support the basis of this pricing. This GMP is for the renovation at Gonzalo & Sofia Garcia Elementary School as qualified in the attached package. This GMP submittal supersedes any previous cost estimate(s) that we may have submitted concerning this work. The attached GMP package is incorporated into Exhibit "A" GMP Amendment between Jordan Foster Construction and Canutillo ISD.

Upon review and acceptance of the GMP by Canutillo ISD, we will proceed with the next phase of the project i.e., mobilization and procurement of the various trade packages of work. The pricing in the GMP is valid for 30 calendar days and we look forward to an expedited commencement of the construction phase of this project.

Please feel free to contact me if you have any questions or comments on this additional services proposal.

Sincerely,

A handwritten signature in black ink, appearing to read 'Ash Kamath', with a horizontal line drawn underneath.

Ash Kamath
Vice President
Jordan Foster Construction, LLC



AIA Document A133® – 2019 Exhibit A

Guaranteed Maximum Price Amendment

This Amendment dated the 8th day of July in the year 2025, is incorporated into the accompanying AIA Document A133™–2019, Standard Form of Agreement Between Owner and Construction Manager as Constructor where the basis of payment is the Cost of the Work Plus a Fee with a Guaranteed Maximum Price dated the eighth day of July in the year Two thousand twenty-five (the “Agreement”)
(In words, indicate day, month, and year.)

for the following **PROJECT**:
(Name and address or location)

2024 Canutillo ISD Bond – Gonzalo & Sofia Garcia Elementary School Renovations

THE OWNER:
(Name, legal status, and address)

Canutillo Independent School District
7965 Artcraft
El Paso, Texas 79932

THE CONSTRUCTION MANAGER:
(Name, legal status, and address)

Jordan Foster Construction, LLC
7700 CF Jordan Dr.
El Paso, Texas 79912

TABLE OF ARTICLES

- A.1 GUARANTEED MAXIMUM PRICE**
- A.2 DATE OF COMMENCEMENT AND SUBSTANTIAL COMPLETION**
- A.3 INFORMATION UPON WHICH AMENDMENT IS BASED**
- A.4 CONSTRUCTION MANAGER’S CONSULTANTS, CONTRACTORS, DESIGN PROFESSIONALS, AND SUPPLIERS**

ARTICLE A.1 GUARANTEED MAXIMUM PRICE

§ A.1.1 Guaranteed Maximum Price

Pursuant to Section 3.2.6 of the Agreement, the Owner and Construction Manager hereby amend the Agreement to establish a Guaranteed Maximum Price. As agreed by the Owner and Construction Manager, the Guaranteed Maximum Price is an amount that the Contract Sum shall not exceed. The Contract Sum consists of the Construction Manager’s Fee plus the Cost of the Work, as that term is defined in Article 6 of the Agreement.

§ A.1.1.1 The Contract Sum is guaranteed by the Construction Manager not to exceed Four Million Three Hundred Fifty-Nine Thousand Four Hundred

ADDITIONS AND DELETIONS:

The author of this document may have revised the text of the original AIA standard form. An *Additions and Deletions Report* that notes revisions to the standard form text is available from the author and should be reviewed. A vertical line in the left margin of this document indicates where the author has added to or deleted from the original AIA text.

This document has important legal consequences. Consultation with an attorney is encouraged with respect to its completion or modification.

AIA Document A201™–2017, General Conditions of the Contract for Construction, is adopted in this document by reference. Do not use with other general conditions unless this document is modified.

Eighty-Five Dollars and zero cents (\$ 4,359,485.00), subject to additions and deductions by Change Order as provided in the Contract Documents.

§ A.1.1.2 Itemized Statement of the Guaranteed Maximum Price. Provided below is an itemized statement of the Guaranteed Maximum Price organized by trade categories, including allowances; the Construction Manager's contingency; alternates; the Construction Manager's Fee; and other items that comprise the Guaranteed Maximum Price as defined in Section 3.2.1 of the Agreement.

(Provide itemized statement below or reference an attachment.)

See attached Tab III of GMP Amendment Exhibit B.

§ A.1.1.3 The Construction Manager's Fee is set forth in Section 6.1.2 of the Agreement.

§ A.1.1.4 The method of adjustment of the Construction Manager's Fee for changes in the Work is set forth in Section 6.1.3 of the Agreement.

§ A.1.1.5 Alternates

§ A.1.1.5.1 Alternates, if any, included in the Guaranteed Maximum Price:

Item	Price
Alt. 1: New classroom Inst. Tech.	\$114,483
Alt. 2: Replace water heaters	\$48,201
Alt. 3: New staff restroom 200-300 wing	\$591,194
Alt. 4: Speaker system for gym	\$53,756
Alt. 5: New pedestrian gate at Westside Dr.	\$42,580
Alt. 6: Repaint select interior spaces	\$87,827
Alt. 7: Replace playground canopies	\$57,553
Alt 8: Co-detectors	\$10,899
Total Alternates:	\$1,006,493

§ A.1.1.5.2 Subject to the conditions noted below, the following alternates may be accepted by the Owner following execution of this Exhibit A. Upon acceptance, the Owner shall issue a Modification to the Agreement. *(Insert below each alternate and the conditions that must be met for the Owner to accept the alternate.)*

Item	Price	Conditions for Acceptance
------	-------	---------------------------

§ A.1.1.6 Unit prices, if any:

(Identify the item and state the unit price and quantity limitations, if any, to which the unit price will be applicable.)

None

Item	Units and Limitations	Price per Unit (\$0.00)
------	-----------------------	-------------------------

ARTICLE A.2 DATE OF COMMENCEMENT AND SUBSTANTIAL COMPLETION

§ A.2.1 The date of commencement of the Work shall be:

(Check one of the following boxes.)

☒ [X] The date of execution of this Amendment/receipt of permit, whichever comes last.

☐ [] Established as follows:

(Insert a date or a means to determine the date of commencement of the Work.)

If a date of commencement of the Work is not selected, then the date of commencement shall be the date of execution of this Amendment.

§ A.2.2 Unless otherwise provided, the Contract Time is the period of time, including authorized adjustments, allotted in the Contract Documents for Substantial Completion of the Work. The Contract Time shall be measured from the date of commencement of the Work.

§ A.2.3 Substantial Completion

§ A.2.3.1 Subject to adjustments of the Contract Time as provided in the Contract Documents, the Construction Manager shall achieve Substantial Completion of the entire Work:

(Check one of the following boxes and complete the necessary information.)

☐ Not later than () calendar days from the date of commencement of the Work.

☒ By the following date: See Tab VI.

§ A.2.3.2 Subject to adjustments of the Contract Time as provided in the Contract Documents, if portions of the Work are to be completed prior to Substantial Completion of the entire Work, the Construction Manager shall achieve Substantial Completion of such portions by the following dates:

N/A

Portion of Work

Substantial Completion Date

§ A.2.3.3 If the Construction Manager fails to achieve Substantial Completion as provided in this Section A.2.3, liquidated damages, if any, shall be assessed as set forth in Section 6.1.6 of the Agreement.

ARTICLE A.3 INFORMATION UPON WHICH AMENDMENT IS BASED

§ A.3.1 The Guaranteed Maximum Price and Contract Time set forth in this Amendment are based on the Contract Documents and the following:

§ A.3.1.1 The following Supplementary and other Conditions of the Contract:

See attached GMP Amendment Exhibit B.

Document

Title

Date

Pages

§ A.3.1.2 The following Specifications:

(Either list the Specifications here, or refer to an exhibit attached to this Amendment.)

See attached GMP Tab 1.

Section

Title

Date

Pages

§ A.3.1.3 The following Drawings:

(Either list the Drawings here, or refer to an exhibit attached to this Amendment.)

See attached GMP Tab 1.

Number

Title

Date

§ A.3.1.4 The Sustainability Plan, if any:

(If the Owner identified a Sustainable Objective in the Owner's Criteria, identify the document or documents that comprise the Sustainability Plan by title, date and number of pages, and include other identifying information. The Sustainability Plan identifies and describes the Sustainable Objective; the targeted Sustainable Measures; implementation strategies selected to achieve the Sustainable Measures; the Owner's and Construction Manager's roles and responsibilities associated with achieving the Sustainable Measures; the specific details about design reviews, testing or metrics to verify achievement of each Sustainable Measure; and the Sustainability

Documentation required for the Project, as those terms are defined in Exhibit C to the Agreement.)
N/A

Title

Date

Pages

Other identifying information:

§ A.3.1.5 Allowances, if any, included in the Guaranteed Maximum Price:
(Identify each allowance.)

See Tab IV of GMP Amendment Exhibit B.

Item

Price

§ A.3.1.6 Assumptions and clarifications, if any, upon which the Guaranteed Maximum Price is based:
(Identify each assumption and clarification.)

See Tab V of GMP Amendment Exhibit B.

§ A.3.1.7 The Guaranteed Maximum Price is based upon the following other documents and information:
(List any other documents or information here, or refer to an exhibit attached to this Amendment.)

See attached GMP Amendment Exhibit B.

ARTICLE A.4 CONSTRUCTION MANAGER'S CONSULTANTS, CONTRACTORS, DESIGN PROFESSIONALS, AND SUPPLIERS

§ A.4.1 The Construction Manager shall retain the consultants, contractors, design professionals, and suppliers, identified below:

(List name, discipline, address, and other information.)

N/A

This Amendment to the Agreement entered into as of the day and year first written above.

OWNER (Signature)

(Printed name and title)



CONSTRUCTION MANAGER (Signature)

BY: Ashok Kamath, Vice President

(Printed name and title)

**CANUTILLO INDEPENDENT SCHOOL DISTRICT
GONZALO & SOFIA GARCIA ELEMENTARY SCHOOL RENOVATIONS
GMP BASE BID ESTIMATE - JULY 8TH, 2025**

Project name	CISD - Gonzalo and Sofia Garcia Elementary School 6550 Westside Dr El Paso TX 79932
Estimator	EP Commercial
Job size	80000 sf
Notes	
Report format	Sorted by 'Group phase/Phase' 'Detail' summary

Item	Description	Takeoff Qty	Total		Amount
			Unit Cost		
<hr/>					
010000	General Requirements				
<hr/>					
015005	Temporary Protection				
n	1 1.1 Site Control	1.00	Isum	95,500.00 /Isum	95,500
n	1 1.2 Final Clean Up	1.00	Isum	37,800.00 /Isum	37,800
	Temporary Protection				133,300
<hr/>					
	General Requirements				133,300
<hr/>					
020000	Existing Conditions				
<hr/>					
024105	Demolition				
n	3 2.2 Demolition	1.00	Isum	36,500.00 /Isum	36,500
n	3 Exterior Patch/Repair - ALLOWANCE	1.00	Isum	10,000.00 /Isum	10,000
	Demolition				46,500
<hr/>					
	Existing Conditions				46,500
<hr/>					
050000	Metals				
<hr/>					
051223	Steel Framing and Erection				
n	1 5.1 Steel Fab and Installation	1.00	Isum	149,742.00 /Isum	149,742
n	1 5.1 Steel Fab and Installation - ALLOWANCE	1.00	Isum	10,000.00 /Isum	10,000
	Steel Framing and Erection				159,742
<hr/>					
	Metals				159,742
<hr/>					
060000	Woods & Plastics				
<hr/>					
061001	Rough Carpentry				
n	5 6.2 Rough Carpentry	1.00	Isum	36,227.00 /Isum	36,227
	Rough Carpentry				36,227
<hr/>					
	Woods & Plastics				36,227
<hr/>					
070000	Thermal & Moisture				
<hr/>					
073113	Roofing				
n	1 7.2 Roofing Systems and Accessories	1.00	Isum	171,900.00 /Isum	171,900
n	1 7.2 Roofing Systems and Accessories - ALLOWANCE	1.00	Isum	75,000.00 /Isum	75,000
	Roofing				246,900
<hr/>					
	Thermal & Moisture				246,900
<hr/>					
080000	Openings				
<hr/>					
081401	Doors & Hardware				
n	25 8.1 Doors, Frames, Hardware at Secure Vestibule	1.00	Isum	29,050.00 /Isum	29,050

Item	Description	Takeoff Qty	Total		Amount
			Unit Cost		
	Doors & Hardware				29,050
084113	Storefront & Glazing				
n	1 8.2 Glazing at Secure Vestibule	1.00	lsum	21,909.00 /lsum	21,909
	Storefront & Glazing				21,909
	Openings				50,959
090000	Finishes				
093013	Flooring				
n	2 9.2 Flooring and Wall Patching - ALLOWANCE	1.00	lsum	4,500.00 /lsum	4,500
	Flooring				4,500
099101	Finish				
n	1 9.1 Framing/Drywall/Ceiling/Paint	1.00	lsum	19,400.00 /lsum	19,400
n	1 9.1 Framing/Drywall/Ceiling/Paint - ALLOWANCE	1.00	lsum	10,000.00 /lsum	10,000
	Finish				29,400
	Finishes				33,900
100000	Specialties				
101301	Marker Boards				
n	1 10.1 Marker Boards	1.00	lsum	49,437.00 /lsum	49,437
	Marker Boards				49,437
	Specialties				49,437
230000	MEP				
230501	MEP				
n	1 23.1 / 26.1 MEP	1.00	lsum	1,971,000.00 /lsum	1,971,000
	MEP				1,971,000
	MEP				1,971,000

Estimate Totals

Description	Amount	Totals	Rate	Cost Basis	Cost per Unit
Labor					
Material					
Subcontract	2,727,965				
Equipment					
Other					
Estimate Subtotal	2,727,965	2,727,965			
Contingency	136,398		5.000 %		
	136,398	2,864,363			
Pre Construction Fee	12,500				
	12,500	2,876,863			
Umbrella / Gen Liability	33,530		1.000 %		
Builders Risk Insurance	5,000				
Payroll Taxes & Ins On Labor			35.000 %		
Supervision P.T. & I.			35.000 %		
	38,530	2,915,393			
General Conditions	292,412				
Fee	145,187		4.980 %		
	437,599	3,352,992			
Total		3,352,992			41.912 /sf

Canutillo Independent School District

Gonzalo and Sofia Garcia Elementary School

Estimate July 2025

Project name	CISD - Gonzalo and Sofia Garcia Elementary School 6550 Westside Dr El Paso TX 79932
Estimator	RIG Commercial
Job size	80000 sf
Project	Renovation Alt 1
Notes	
Report format	Sorted by 'Group phase/Phase' 'Detail' summary

Item	Description	Takeoff Qty	Unit Cost		Total	Amount
<hr/>						
010000	General Requirements					
<hr/>						
013102	Temporary Protection					
1	1.1 Temporary Protection	1.00	Isum	8,500.00	/Isum	8,500
1	1.2 Final Cleanup	1.00	Isum	4,500.00	/Isum	4,500
	Temporary Protection					13,000
						<hr/>
	General Requirements					13,000
<hr/>						
020000	Existing Conditions					
<hr/>						
024105	Demolition					
n	1 2.2 Alt 1 Demolition for New classroom Technology	1.00	Isum	3,500.00	/Isum	3,500
	Demolition					3,500
						<hr/>
	Existing Conditions					3,500
<hr/>						
060000	Woods & Plastics					
<hr/>						
061001	Rough Carpentry					
n	5 6.2 Alt 1 Rough Carpentry	1.00	Isum	20,791.96	/Isum	20,792
	Rough Carpentry					20,792
						<hr/>
	Woods & Plastics					20,792
<hr/>						
090000	Finishes					
<hr/>						
099101	Finish					
n	1 9.1 Alt 1 Modify White Board and patch, repair, paint	1.00	Isum	35,900.00	/Isum	35,900
	Finish					35,900
						<hr/>
	Finishes					35,900
<hr/>						
260000	Electrical					
<hr/>						
260501	Electrical					
n	1 23.1 / 26.1 Alt 1 New Classroom Instructional Technology	1.00	Isum	15,000.00	/Isum	15,000
	Electrical					15,000
						<hr/>
	Electrical					15,000

Estimate Totals

Description	Amount	Totals	Rate	Cost Basis	Cost per Unit
Labor					
Material					
Subcontract	88,192				
Equipment					
Other					
Estimate Subtotal	88,192	88,192			
Contingency	8,819		10.000 %		
	8,819	97,011			
Pre Construction Fee		97,011			
Umbrella / Gen Liability	1,145		1.000 %		
Builders Risk Insurance	5,000				
Payroll Taxes & Ins On Labor			35.000 %		
Supervision P.T. & I.			35.000 %		
	6,145	103,156			
General Conditions	6,200		6.010 %		
Fee	5,127		4.970 %		
	11,327	114,483			
Total		114,483			1.431 /sf

Canutillo Independent School District

Gonzalo and Sofia Garcia Elementary School

Estimate July 2025

Project name	CISD - Gonzalo and Sofia Garcia Elementary School 100% CD 6550 Westside Dr El Paso TX 79932
Estimator	RIG Commercial
Job size	80000 sf
Project	Renovation Alt 2
Notes	
Report format	Sorted by 'Group phase/Phase' 'Detail' summary

Item	Description	Takeoff Qty	Total		Amount
			Unit Cost		
<hr/>					
010000	General Requirements				
<hr/>					
013102	Temporary Protection				
1	1.1 Temporary Protection	1.00	Isum	3,500.00 /Isum	3,500
1	1.2 Final Cleanup	1.00	Isum	1,000.00 /Isum	1,000
	Temporary Protection				<hr/> 4,500
<hr/>					
	General Requirements				4,500
<hr/>					
260000	MEP				
<hr/>					
260501	MEP				
1	23.1 / 26.1 Alt 2 Replace Water Heaters	1.00	Isum	30,000.00 /Isum	<hr/> 30,000
	MEP				30,000
<hr/>					
	MEP				30,000

Estimate Totals

Description	Amount	Totals	Rate	Cost Basis	Cost per Unit
Labor					
Material					
Subcontract	34,500				
Equipment					
Other					
Estimate Subtotal	34,500	34,500			
Contingency	3,450		10.000 %		
	3,450	37,950			
Pre Construction Fee		37,950			
Umbrella / Gen Liability	482		1.000 %		
Builders Risk Insurance	5,000				
Payroll Taxes & Ins On Labor			35.000 %		
Supervision P.T. & I.			35.000 %		
	5,482	43,432			
General Conditions	2,610		6.010 %		
Fee	2,159		4.970 %		
	4,769	48,201			
Total		48,201			0.603 /sf

Canutillo Independent School District

Gonzalo and Sofia Garcia Elementary School

Preliminary Estimate July 2025

Project name	CISD - Gonzalo and Sofia Garcia Elementary School 100% CD 6550 Westside Dr El Paso TX 79932
Estimator	RIG Commercial
Job size	80000 sf
Project	Renovation Alt 3
Notes	
Report format	Sorted by 'Group phase/Phase' 'Detail' summary

Item	Description	Takeoff Qty	Total		Amount
			Unit Cost		
010000 General Requirements					
013102	Temporary Protection				
	1 1.1 Temporary Protection	1.00	Isum	10,500.00 /Isum	10,500
	1 1.2 Final Cleanup	1.00	Isum	13,500.00 /Isum	13,500
	Temporary Protection				24,000
	General Requirements				24,000
020000 Existing Conditions					
024105	Demolition				
	3 2.1 Alt 3 New Staff Restrooms	1.00	Isum	36,500.00 /Isum	36,500
	Demolition				36,500
	Existing Conditions				36,500
	030000 Concrete				
033001	Concrete Work				
	30 3.1 Alt 3 Staff Restroom Sidewalk	1.00	Isum	86,919.38 /Isum	86,919
	Concrete Work				86,919
	Concrete				86,919
	060000 Woods & Plastics				
061001	Rough Carpentry				
	5 6.2 Rough Carpentry	1.00	Isum	14,333.14 /Isum	14,333
	Rough Carpentry				14,333
	Woods & Plastics				14,333
	070000 Thermal & Moisture				
071101	Joint Sealant				
	1 7.1 Alt 3 New Additional Restrooms Floor and Wall Expansion Joints	1.00	Isum	19,690.00 /Isum	19,690
	Joint Sealant				19,690
	Thermal & Moisture				30,190
	080000 Openings				
081401	Doors & Hardware				

Item	Description	Takeoff Qty	Total		Unit Cost	Amount
081401	Doors & Hardware					
n	25 8.1 Alt 3 Staff Restrooms	1.00	lsum	17,750.00	/lsum	17,750
	Doors & Hardware					17,750
084113	Storefront & Glazing					
n	1 8.2 Alt 3 Additional Restroom	1.00	lsum	23,613.00	/lsum	23,613
	Storefront & Glazing					23,613
Openings						41,363
090000	Finishes					
093013	Flooring					
n	2 9.2 Alt 3 New Staff Restrooms	1.00	lsum	19,700.00	/lsum	19,700
	Flooring					19,700
099101	Finish					
n	5 9.1 Alt 3 New Staff Restrooms	1.00	lsum	107,900.00	/lsum	107,900
	Finish					107,900
Finishes						127,600
100000	Specialties					
101301	Signage					
n	1 10. Alt 3 New Staff Restrooms	4.00	each	175.00	/each	700
	Signage					700
102819	Toilet Accessories					
n	35 10. Alt 3 Toilet Accessories	1.00	lsum	1,750.00	/lsum	1,750
	Toilet Accessories					1,750
Specialties						2,450
230000	MEP					
230501	MEP					
n	1 23.1 / 26.1 MEP	1.00	lsum	111,000.00	/lsum	111,000
	MEP					111,000
MEP						111,000

Estimate Totals

Description	Amount	Totals	Rate	Cost Basis	Cost per Unit
Labor					
Material					
Subcontract	474,356				
Equipment					
Other					
Estimate Subtotal	474,356	474,356			
Contingency	47,436		10.000 %		
	47,436	521,792			
Pre Construction Fee		521,792			
Umbrella / Gen Liability	5,912		1.000 %		
Builders Risk Insurance	5,000				
Payroll Taxes & Ins On Labor			35.000 %		
Supervision P.T. & I.			35.000 %		
	10,912	532,704			
General Conditions	32,015		6.010 %		
Fee	26,475		4.970 %		
	58,490	591,194			
Total		591,194			7.390 /sf

Canutillo Independent School District

Gonzalo and Sofia Garcia Elementary School

Estimate July 2025

Project name	CISD - Gonzalo and Sofia Garcia Elementary School 100% CD 6550 Westside Dr El Paso TX 79932
Estimator	RIG Commercial
Job size	80000 sf
Project	Renovation Alt 4
Notes	
Report format	Sorted by 'Group phase/Phase' 'Detail' summary

Item	Description	Takeoff Qty	Total		Amount
			Unit Cost		
<hr/>					
010000	General Requirements				
<hr/>					
013102	Temporary Protection				
1	1.1 Temporary Protetion	1.00	Isum	3,500.00 /Isum	3,500
1	1.2 Final Cleanup	1.00	Isum	500.00 /Isum	500
	Temporary Protection				<hr/> 4,000
<hr/>					
	General Requirements				<hr/> 4,000
<hr/>					
270000	Communications				
<hr/>					
274001	Audio System				
1	26.1 Alt 4 New Speaker System	1.00	Isum	<hr/> 35,000.00 /Isum	<hr/> 35,000
	Audio System			<hr/> 35,000.00 /Isum	<hr/> 35,000
		1.00	Isum		
<hr/>					
	Communications				<hr/> 35,000

Estimate Totals

Description	Amount	Totals	Rate	Cost Basis	Cost per Unit
Labor					
Material					
Subcontract	39,000				
Equipment					
Other					
Estimate Subtotal	39,000	39,000			
Contingency	3,900		10.000 %		
	3,900	42,900			
Pre Construction Fee		42,900			
Umbrella / Gen Liability	538		1.000 %		
Builders Risk Insurance	5,000				
Payroll Taxes & Ins On Labor			35.000 %		
Supervision P.T. & I.			35.000 %		
	5,538	48,438			
General Conditions	2,911		6.010 %		
Fee	2,407		4.970 %		
	5,318	53,756			
Total		53,756			0.672 /sf

Canutillo Independent School District

Gonzalo and Sofia Garcia Elementary School

Estimate July 2025

Project name	CISD - Gonzalo and Sofia Garcia Elementary School 100% CD 6550 Westside Dr El Paso TX 79932
Estimator	RIG Commercial
Job size	80000 sf
Project	Renovation Alt 5
Notes	
Report format	Sorted by 'Group phase/Phase' 'Detail' summary

Item	Description	Takeoff Qty	Total		Amount
			Unit Cost		
010000 General Requirements					
013102	Temporary Protection				
	1 1.1 Temporary Protection	1.00	Isum	1,500.00 /Isum	1,500
	Temporary Protection				1,500
<hr/>					
General Requirements					1,500
<hr/>					
020000 Existing Conditions					
024105	Demolition				
	1 2.2 Demolition of Sitework	1.00	Isum	8,400.00 /Isum	8,400
	Demolition				8,400
<hr/>					
Existing Conditions					8,400
<hr/>					
030000 Concrete					
033001	Concrete Work				
	30 Alt 5 New Pedestrian sidewalk/ accessible Ramp	1.00	Isum	7,241.18 /Isum	7,241
	Crosswalk Path				
<hr/>					7,241
<hr/>					
Concrete					7,241
<hr/>					
070000 Thermal & Moisture					
071101	Joint Sealant				
	1 7.1 Sealant Expansion Joint	1.00	Isum	420.00 /Isum	420
	Joint Sealant				420
<hr/>					
Thermal & Moisture					420
<hr/>					
310000 Sitework					
310501	Gate/Fence				
	5 Alt 5 New Pedestrian Gate (Chain link gate)	1.00	Isum	12,385.00 /Isum	12,385
	Gate/Fence				12,385
<hr/>					
Sitework					12,385

Estimate Totals

Description	Amount	Totals	Rate	Cost Basis	Cost per Unit
Labor					
Material					
Subcontract	29,946				
Equipment					
Other					
Estimate Subtotal	29,946	29,946			
Contingency	2,995		10.000 %		
	2,995	32,941			
Pre Construction Fee		32,941			
Umbrella / Gen Liability	426		1.000 %		
Builders Risk Insurance	5,000				
Payroll Taxes & Ins On Labor			35.000 %		
Supervision P.T. & I.			35.000 %		
	5,426	38,367			
General Conditions	2,306		6.010 %		
Fee	1,907		4.970 %		
	4,213	42,580			
Total		42,580			0.532 /sf

Canutillo Independent School District

Gonzalo and Sofia Garcia Elementary School

Estimate July 2025

Project name	CISD - Gonzalo and Sofia Garcia Elementary School 100% CD 6550 Westside Dr El Paso TX 79932
Estimator	RIG Commercial
Job size	80000 sf
Project	Renovation Alt 6
Notes	
Report format	Sorted by 'Group phase/Phase' 'Detail' summary

Item	Description	Takeoff Qty	Total		Amount
			Unit Cost		
<hr/>					
010000	General Requirements				
<hr/>					
013102	Temporary Protection				
1	1.1 Temporary Protection	1.00	Isum	3,500.00 /Isum	3,500
1	1.2 Final Cleanup	1.00	Isum	2,000.00 /Isum	2,000
	Temporary Protection				5,500
					<hr/>
	General Requirements				5,500
<hr/>					
020000	Existing Conditions				
<hr/>					
024105	Demolition				
1	2.2 Alt 6 Remove wall mounted Boards	1.00	Isum	4,000.00 /Isum	4,000
	Demolition				4,000
					<hr/>
	Existing Conditions				4,000
<hr/>					
090000	Finishes				
<hr/>					
099101	Finish				
5	9.1 Alt 6 Repaint Specific Interior Spaces	1.00	Isum	57,100.00 /Isum	57,100
	Finish				57,100
					<hr/>
	Finishes				57,100

Estimate Totals

Description	Amount	Totals	Rate	Cost Basis	Cost per Unit
Labor					
Material					
Subcontract	66,600				
Equipment					
Other					
Estimate Subtotal	66,600	66,600			
Contingency	6,660		10.000 %		
	6,660	73,260			
Pre Construction Fee					
		73,260			
Umbrella / Gen Liability	878		1.000 %		
Builders Risk Insurance	5,000				
Payroll Taxes & Ins On Labor			35.000 %		
Supervision P.T. & I.			35.000 %		
	5,878	79,138			
General Conditions	4,756		6.010 %		
Fee	3,933		4.970 %		
	8,689	87,827			
Total		87,827			1.098 /sf

Canutillo Independent School District

Gonzalo and Sofia Garcia Elementary School

Preliminary Estimate March 2025

Project name	CISD - Gonzalo and Sofia Garcia Elementary School 50% CD 6550 Westside Dr El Paso TX 79932
Estimator	RIG Commercial
Job size	80000 sf
Project	Renovation Alt 8
Notes	
Report format	Sorted by 'Group phase/Phase' 'Detail' summary

Item	Description	Takeoff Qty	Total	
			Unit Cost	Amount
010000 General Requirements				
013102	Temporary Protection			
1	1.1 Temporary Protection	1.00	lsum 2,500.00 /lsum	2,500
	Temporary Protection			2,500

General Requirements

2,500

100000 Specialties				
107313	Awnings & Canopies			
n	1 10.1 Alt 7 Replace Playground Canopies	1.00	lsum 39,575.00 /lsum	39,575
	Awnings & Canopies			39,575

Specialties

39,575

Estimate Totals

Description	Amount	Totals	Rate	Cost Basis	Cost per Unit
Labor					
Material					
Subcontract	42,075				
Equipment					
Other					
Estimate Subtotal	42,075	42,075			
Contingency	4,208		10.000 %		
	4,208	46,283			
Pre Construction Fee		46,283			
Umbrella / Gen Liability	576		1.000 %		
Builders Risk Insurance	5,000				
Payroll Taxes & Ins On Labor			35.000 %		
Supervision P.T. & I.			35.000 %		
	5,576	51,859			
General Conditions	3,117		6.010 %		
Fee	2,577		4.970 %		
	5,694	57,553			
Total		57,553			0.719 /sf

***Canutillo Independent School District
Gonzalo and Sofia Garcia Elementary School
Estimate July 2025***

Project name	CISD - Gonzalo and Sofia Garcia Elementary School 100% CD 6550 Westside Dr El Paso TX 79932
Estimator	RIG Commercial
Job size	80000 sf
Project	Renovation Alt 8
Notes	
Report format	Sorted by 'Group phase/Phase' 'Detail' summary

Item	Description	Takeoff Qty	Total	
			Unit Cost	Amount
260000	Electrical			
260501	Electrical			
1	26 ALt 8 RTU Shutdown	1.00	Isun	4,284.00 /Isun
	Electrical			4,284
	Electrical			4,284
	Electrical			4,284

Estimate Totals						
Description	Amount	Totals	Rate	Cost Basis	Cost per Unit	
Labor						
Material						
Subcontract	4,284					
Equipment						
Other						
Estimate Subtotal	4,284	4,284				
Contingency	428		10.000 %			
	428	4,712				
Pre Construction Fee		4,712				
Umbrella / Gen Liability	109		1.000 %			
Builders Risk Insurance	5,000					
Payroll Taxes & Ins On Labor			35.000 %			
Supervision P.T. & I.			35.000 %			
	5,109	9,821				
General Conditions	590		6.010 %			
Fee	488		4.970 %			
	1,078	10,899				
Total		10,899			0.136 /sf	



7700 C.F. Jordan Drive
El Paso, TX 79912
P: 915.877.3333
F: 915.877.3999

A Foundation of ExcellenceSM

July 08, 2025

Mr. Ernie Ortiz
Project Director
Procedeo c/o Canutillo ISD
7965 Artcraft Rd
El Paso, TX 79932

Ref: Gonzalo & Sofia Garcia Elementary School Renovation at 65500 Westside Dr, Canutillo, TX 79835

Subject: CM @ Risk - Subcontractor Award Recommendation
Bid Package GSGES -01.1 Site Controls

Dear Mr. Ortiz,

Attached are the Bid Tabulations for the Site Controls bid package for which bids were received via email on June 26, 2025. We have analyzed the bids and have reviewed the qualifications and experience of the bidders. We are providing our Best Value recommendation in accordance with the evaluation criteria that was provided in the CSP documents.

After review of the price proposals, technical qualifications, and subsequent negotiations with Jordan Foster Construction personnel, Jordan Foster Construction, LLC recommends that Jordan Foster Construction be awarded a subcontract for the Scope of Work, identified in Bid Package GSGES-0101 Site Controls in the amount of:

Base Proposal	\$	95,500.00
Accepted Alternates	\$	0.00
Additional Adjustments	\$	0.00
Bonds and Insurance	\$	0.00
Total Contracted Amount	\$	95,500.00

The recommended contract award is being funded by the GMP proposal amount for this scope of work. In the event Jordan Foster Construction, LLC is unable to enter into a contract with Jordan Foster Construction, we will proceed to re-advertise and rebid this portion of the work. We look forward to receipt of your acceptance of this award so that we may proceed with the contract execution phase. Please do not hesitate to contact me if you have any questions.

Sincerely,

Victor Dominguez
Director of PreConstruction
Jordan Foster Construction, LLC

Enclosure (1)

cc: Ash Kamath, VP
File

Accepted,

Signature of Authorized Representative

Name: _____

Title: _____

Date: _____

Procedeo c/o Canutillo ISD

BEST VALUE EVALUATION MATRIX

Project: Garcia Elementary School Renovation Project
Address: 65500 Westside Dr
Canutillo, TX 79835

Bid Package GSGES 01.1 - Site Controls

Subcontractor/Supplier Lump Sum Proposal Price

Jordan Foster
Construction

	\$	95,500.00	\$	-
Alternates	\$	-	\$	-
	\$	-	\$	-
Voluntary Alternates	\$	-	\$	-
Sub-Total Base Bid + Voluntary Alternates	\$	95,500.00	\$	-

Addenda Acknowledged

Performance & Payment Bond	\$	-	\$	-
----------------------------	----	---	----	---

Additional Adjustments from Scope Review	\$	-	\$	-
--	----	---	----	---

Total Proposal Price (May or May not include Bond at CM's discretion)	\$	95,500.00	\$	-
---	----	-----------	----	---

Apparent Low Bidder Price

\$ 95,500.00

Apparent Low Bidder

**Jordan Foster
Construction**

Bidder's Best Value Analysis:

Bidder on Debarment or Suspension List (yes or no)
Bidder has submitted all required Documentation & Forms (yes or no)
Bidder's Experience & Qualifications to perform this Scope
Bidder's past relationship with Canutillo ISD & Jordan Foster Construction
Bidder's Safety & Loss Prevention Record
Bidder's ability to meet the Project Schedule
Bidder's Price Proposal

No
Yes
15
10
10
15
50
100.00

Total Points from Best Value

Bidder Required to be Bonded

No

Technical Proposal Received (Subcontractor/Vendor Qualification)

YES

Price Proposal Form

YES

List of Sub-contractors & Vendors

YES

CISD Debarment/Suspension, Ineligibility & Voluntary Exclusion Form

YES

CISD - Conflict of Interest Questionnaire

YES

CISD - SB9 Sub Employee Certification

YES

CISD Felony Conviction Notice Form

YES

CISD Certificate of Residency

YES



7700 C.F. Jordan Drive
El Paso, TX 79912
P: 915.877.3333
F: 915.877.3999

A Foundation of ExcellenceSM

July 08, 2025

Mr. Ernie Ortiz
Project Director
Procedeo c/o Canutillo ISD
7965 Artcraft Rd
El Paso, TX 79932

Ref: Gonzalo & Sofia Garcia Elementary School Renovation at 65500 Westside Dr, Canutillo, TX 79835

Subject: CM @ Risk - Subcontractor Award Recommendation
Bid Package GSGES -01.2 Final Clean Up

Dear Mr. Ortiz,

Attached are the Bid Tabulations for the Final Clean Up bid package for which bids were received via email on June 26, 2025. We have analyzed the bids and have reviewed the qualifications and experience of the bidders. We are providing our Best Value recommendation in accordance with the evaluation criteria that was provided in the CSP documents.

After review of the price proposals, technical qualifications, and subsequent negotiations with Jordan Foster Construction personnel, Jordan Foster Construction, LLC recommends that Jordan Foster Construction be awarded a subcontract for the Scope of Work, identified in Bid Package GSGES-01.2 Final Clean Up in the amount of:

Base Proposal	\$	37,800.00
Accepted Alternates	\$	0.00
Additional Adjustments	\$	0.00
Bonds and Insurance	\$	0.00
Total Contracted Amount	\$	37,800.00

The recommended contract award is being funded by the GMP proposal amount for this scope of work. In the event Jordan Foster Construction, LLC is unable to enter into a contract with Jordan Foster Construction, we will proceed to re-advertise and rebid this portion of the work. We look forward to receipt of your acceptance of this award so that we may proceed with the contract execution phase. Please do not hesitate to contact me if you have any questions.

Sincerely,

Victor Dominguez
Director of PreConstruction
Jordan Foster Construction, LLC

Enclosure (1)

cc: Ash Kamath, VP
File

Accepted,

Signature of Authorized Representative

Name: _____

Title: _____

Date: _____

Procedeo c/o Canutillo ISD

BEST VALUE EVALUATION MATRIX

Project: Garcia Elementary School Renovation Project
Address: 65500 Westside Dr
Canutillo, TX 79835

Bid Package GSGES 01.2 - Final Clean Up

Subcontractor/Supplier Lump Sum Proposal Price

Jordan Foster
Construction

	\$	37,800.00	\$	-
--	----	-----------	----	---

Alternates

	\$	-	\$	-
	\$	-	\$	-

Voluntary Alternates

	\$	-	\$	-
--	----	---	----	---

Sub-Total Base Bid + Voluntary Alternates

	\$	37,800.00	\$	-
--	----	-----------	----	---

Addenda Acknowledged

Performance & Payment Bond

	\$	-	\$	-
--	----	---	----	---

Additional Adjustments from Scope Review

	\$	-	\$	-
--	----	---	----	---

Total Proposal Price

(May or May not include Bond at CM's discretion)

	\$	37,800.00	\$	-
--	----	-----------	----	---

Apparent Low Bidder Price

\$ 37,800.00

Apparent Low Bidder

Jordan Foster
Construction

Bidder's Best Value Analysis:

Bidder on Debarment or Suspension List (yes or no)
Bidder has submitted all required Documentation & Forms (yes or no)
Bidder's Experience & Qualifications to perform this Scope
Bidder's past relationship with Canutillo ISD & Jordan Foster Construction
Bidder's Safety & Loss Prevention Record
Bidder's ability to meet the Project Schedule
Bidder's Price Proposal

Total Points from Best Value

No
Yes
15
10
10
15
50
100.00

Bidder Required to be Bonded

No

Technical Proposal Received (Subcontractor/Vendor Qualification)

YES

Price Proposal Form

YES

List of Sub-contractors & Vendors

YES

CISD Debarment/Suspension, Ineligibility & Voluntary Exclusion Form

YES

CISD - Conflict of Interest Questionnaire

YES

CISD - SB9 Sub Employee Certification

YES

CISD Felony Conviction Notice Form

YES

CISD Certificate of Residency

YES



7700 C.F. Jordan Drive
El Paso, TX 79912
P: 915.877.3333
F: 915.877.3999

A Foundation of ExcellenceSM

July 08, 2025

Mr. Ernie Ortiz
Project Director
Procedeo c/o Canutillo ISD
7965 Artcraft Rd
El Paso, TX 79932

Ref: Gonzalo & Sofia Garcia Elementary School Renovation at 65500 Westside Dr, Canutillo, TX 79835

Subject: CM @ Risk - Subcontractor Award Recommendation
Bid Package GSGES -02.2 Demolition

Dear Mr. Ortiz,

Attached are the Bid Tabulations for the Demolition bid package for which bids were received via email on June 26, 2025. We have analyzed the bids and have reviewed the qualifications and experience of the bidders. We are providing our Best Value recommendation in accordance with the evaluation criteria that was provided in the CSP documents.

After review of the price proposals, technical qualifications, and subsequent negotiations with Border Demolition personnel, Jordan Foster Construction, LLC recommends that Border Demolition be awarded a subcontract for the Scope of Work, identified in Bid Package GSGES-02.2 Demolition in the amount of:

Base Proposal	\$	36,500.00
Accepted Alternates	\$	0.00
Additional Adjustments	\$	0.00
Bonds and Insurance	\$	0.00
Total Contracted Amount	\$	36,500.00

The recommended contract award is being funded by the GMP proposal amount for this scope of work. In the event Jordan Foster Construction, LLC is unable to enter into a contract with Border Demolition, we will proceed to re-advertise and rebid this portion of the work. We look forward to receipt of your acceptance of this award so that we may proceed with the contract execution phase. Please do not hesitate to contact me if you have any questions.

Sincerely,

Victor Dominguez
Director of PreConstruction
Jordan Foster Construction, LLC

Enclosure (1)

cc: Ash Kamath, VP
File

Accepted,

Signature of Authorized Representative

Name: _____

Title: _____

Date: _____

Procedeo c/o Canutillo ISD

BEST VALUE EVALUATION MATRIX

Project: Garcia Elementary School Renovation Project
Address: 65500 Westside Dr
 Canutillo, TX 79835

Bid Package GSGES 02.2 - Demolition

Subcontractor/Supplier Lump Sum Proposal Price

Border Demolition

Robles1 Demolition

	\$	36,500.00	\$	53,097.00
--	----	-----------	----	-----------

Alternates

	\$	-	\$	-
	\$	-	\$	-

Voluntary Alternates

	\$	-	\$	-
--	----	---	----	---

Sub-Total Base Bid + Voluntary Alternates

	\$	36,500.00	\$	53,097.00
--	----	-----------	----	-----------

Addenda Acknowledged

Performance & Payment Bond

	\$	-	\$	-
--	----	---	----	---

Additional Adjustments from Scope Review

	\$	-	\$	-
--	----	---	----	---

Total Proposal Price

(May or May nor include Bond at CM's discretion)

	\$	36,500.00	\$	53,097.00
--	----	-----------	----	-----------

Apparent Low Bidder Price

\$ 36,500.00

Apparent Low Bidder

Border Demolition

Bidder's Best Value Analysis:

Bidder on Debarment or Suspension List (yes or no)
 Bidder has submitted all required Documentation & Forms (yes or no)
 Bidder's Experience & Qualifications to perform this Scope
 Bidder's past relationship with Canutillo ISD & Jordan Foster Construction
 Bidder's Safety & Loss Prevention Record
 Bidder's ability to meet the Project Schedule
 Bidder's Price Proposal

Total Points from Best Value

No	No
Yes	Yes
15	15
5	5
7	7
15	15
50.00	34.37
92.00	76.37

Bidder Required to be Bonded

No

Technical Proposal Received (Subcontractor/Vendor Qualification)

YES

Price Proposal Form

YES

List of Sub-contractors & Vendors

YES

CISD Debarment/Suspension, Ineligibility & Voluntary Exclusion Form

YES

CISD - Conflict of Interest Questionnaire

YES

CISD - SB9 Sub Employee Certification

YES

CISD Felony Conviction Notice Form

YES

CISD Certificate of Residency

YES



7700 C.F. Jordan Drive
El Paso, TX 79912
P: 915.877.3333
F: 915.877.3999

A Foundation of ExcellenceSM

July 08, 2025

Mr. Ernie Ortiz
Project Director
Procedeo c/o Canutillo ISD
7965 Artcraft Rd
El Paso, TX 79932

Ref: Gonzalo & Sofia Garcia Elementary School Renovation at 65500 Westside Dr, Canutillo, TX 79835

Subject: CM @ Risk - Subcontractor Award Recommendation
Bid Package GSGES -05.1/05.2 Steel Fabrication & Install / Steel-Misc Metals Erection

Dear Mr. Ortiz,

Attached are the Bid Tabulations for the Steel Fabrication & Install / Steel-Misc Metals Erection bid package for which bids were received via email on June 26, 2025. We have analyzed the bids and have reviewed the qualifications and experience of the bidders. We are providing our Best Value recommendation in accordance with the evaluation criteria that was provided in the CSP documents.

After review of the price proposals, technical qualifications, and subsequent negotiations with Del Bravo Steel personnel, Jordan Foster Construction, LLC recommends that Del Bravo Steel be awarded a subcontract for the Scope of Work, identified in Bid Package GSGES-05.1/05.2 Steel Fabrication & Install / Steel-Misc Metals Erection in the amount of:

Base Proposal	\$	149,742.00
Accepted Alternates	\$	0.00
Additional Adjustments	\$	0.00
Bonds and Insurance	\$	0.00
Total Contracted Amount	\$	149,742.00

The recommended contract award is being funded by the GMP proposal amount for this scope of work. In the event Jordan Foster Construction, LLC is unable to enter into a contract with Del Bravo Steel, we will proceed to re-advertise and rebid this portion of the work. We look forward to receipt of your acceptance of this award so that we may proceed with the contract execution phase. Please do not hesitate to contact me if you have any questions.

Sincerely,

Victor Dominguez
Director of PreConstruction
Jordan Foster Construction, LLC

Enclosure (1)

cc: Ash Kamath, VP
File

Accepted,

Signature of Authorized Representative

Name: _____

Title: _____

Date: _____

Procedeo c/o Canutillo ISD

BEST VALUE EVALUATION MATRIX

Project: Garcia Elementary School Renovation Project
Address: 65500 Westside Dr
 Canutillo, TX 79835

Bid Package GSGES 05.1/05.2 - Steel Fab/Install

Subcontractor/Supplier

	Del Bravo	Steel Specialties
Lump Sum Proposal Price	\$ 149,742.00	\$ 318,000.00
Alternates	\$ -	\$ -
	\$ -	\$ -
Voluntary Alternates	\$ -	\$ -
Sub-Total Base Bid + Voluntary Alternates	\$ 149,742.00	\$ 318,000.00

Addenda Acknowledged

Performance & Payment Bond	\$ -	\$ -
----------------------------	------	------

INCORRECT SCOPE

Additional Adjustments from Scope Review	\$ -	\$ -
--	------	------

Total Proposal Price (May or May nor include Bond at CM's discretion)	\$ 149,742.00	\$ 318,000.00
---	----------------------	----------------------

Apparent Low Bidder Price \$ 149,742.00

Apparent Low Bidder Del Bravo

Bidder's Best Value Analysis:

Bidder on Debarment or Suspension List (yes or no)
 Bidder has submitted all required Documentation & Forms (yes or no)
 Bidder's Experience & Qualifications to perform this Scope
 Bidder's past relationship with Canutillo ISD & Jordan Foster Construction
 Bidder's Safety & Loss Prevention Record
 Bidder's ability to meet the Project Schedule
 Bidder's Price Proposal

Total Points from Best Value

No	No
Yes	Yes
15	8
5	8
7	7
15	15
50.00	23.54
92.00	61.54

Bidder Required to be Bonded

No

Technical Proposal Received (Subcontractor/Vendor Qualification)

YES

Price Proposal Form

YES

List of Sub-contractors & Vendors

YES

CISD Debarment/Suspension, Ineligibility & Voluntary Exclusion Form

YES

CISD - Conflict of Interest Questionnaire

YES

CISD - SB9 Sub Employee Certification

YES

CISD Felony Conviction Notice Form

YES

CISD Certificate of Residency

YES



7700 C.F. Jordan Drive
El Paso, TX 79912
P: 915.877.3333
F: 915.877.3999

A Foundation of ExcellenceSM

July 08, 2025

Mr. Ernie Ortiz
Project Director
Procedeo c/o Canutillo ISD
7965 Artcraft Rd
El Paso, TX 79932

Ref: Gonzalo & Sofia Garcia Elementary School Renovation at 65500 Westside Dr, Canutillo, TX 79835

Subject: CM @ Risk - Subcontractor Award Recommendation
Bid Package GSGES -06.2 Rough Carpentry

Dear Mr. Ortiz,

Attached are the Bid Tabulations for the Rough Carpentry bid package for which bids were received via email on June 26, 2025. We have analyzed the bids and have reviewed the qualifications and experience of the bidders. We are providing our Best Value recommendation in accordance with the evaluation criteria that was provided in the CSP documents.

After review of the price proposals, technical qualifications, and subsequent negotiations with Burman Construction personnel, Jordan Foster Construction, LLC recommends that Burman Construction be awarded a subcontract for the Scope of Work, identified in Bid Package GSGES-06.2 Rough Carpentry in the amount of:

Base Proposal	\$	36,227.00
Accepted Alternates	\$	0.00
Additional Adjustments	\$	0.00
Bonds and Insurance	\$	0.00
Total Contracted Amount	\$	36,227.00

The recommended contract award is being funded by the GMP proposal amount for this scope of work. In the event Jordan Foster Construction, LLC is unable to enter into a contract with Burman Construction, we will proceed to re-advertise and rebid this portion of the work. We look forward to receipt of your acceptance of this award so that we may proceed with the contract execution phase. Please do not hesitate to contact me if you have any questions.

Sincerely,

Victor Dominguez
Director of PreConstruction
Jordan Foster Construction, LLC

Enclosure (1)

cc: Ash Kamath, VP
File

Accepted,

Signature of Authorized Representative

Name: _____

Title: _____

Date: _____

Procedeo c/o Canutillo ISD

BEST VALUE EVALUATION MATRIX

Project: Garcia Elementary School Renovation Project
Address: 65500 Westside Dr
Canutillo, TX 79835

Bid Package GSGES 06.2 - Rough Carpentry

Subcontractor/Supplier Lump Sum Proposal Price

Burman Construction

	\$	36,227.00	\$	-
--	----	-----------	----	---

Alternates

	\$	-	\$	-
	\$	-	\$	-

Voluntary Alternates

	\$	-	\$	-
--	----	---	----	---

Sub-Total Base Bid + Voluntary Alternates

	\$	36,227.00	\$	-
--	----	-----------	----	---

Addenda Acknowledged

Performance & Payment Bond

	\$	-	\$	-
--	----	---	----	---

Additional Adjustments from Scope Review

	\$	-	\$	-
--	----	---	----	---

Total Proposal Price

(May or May not include Bond at CM's discretion)

	\$	36,227.00	\$	-
--	----	-----------	----	---

Apparent Low Bidder Price

\$ 36,227.00

Apparent Low Bidder

Burman
Construction

Bidder's Best Value Analysis:

Bidder on Debarment or Suspension List (yes or no)
Bidder has submitted all required Documentation & Forms (yes or no)
Bidder's Experience & Qualifications to perform this Scope
Bidder's past relationship with Canutillo ISD & Jordan Foster Construction
Bidder's Safety & Loss Prevention Record
Bidder's ability to meet the Project Schedule
Bidder's Price Proposal

Total Points from Best Value

No
Yes
15
5
6
12
50
88.00

Bidder Required to be Bonded

No

Technical Proposal Received (Subcontractor/Vendor Qualification)

YES

Price Proposal Form

YES

List of Sub-contractors & Vendors

YES

CISD Debarment/Suspension, Ineligibility & Voluntary Exclusion Form

YES

CISD - Conflict of Interest Questionnaire

YES

CISD - SB9 Sub Employee Certification

YES

CISD Felony Conviction Notice Form

YES

CISD Certificate of Residency

YES



7700 C.F. Jordan Drive
El Paso, TX 79912
P: 915.877.3333
F: 915.877.3999

A Foundation of ExcellenceSM

July 08, 2025

Mr. Ernie Ortiz
Project Director
Procedeo c/o Canutillo ISD
7965 Artcraft Rd
El Paso, TX 79932

Ref: Gonzalo & Sofia Garcia Elementary School Renovation at 65500 Westside Dr, Canutillo, TX 79835

Subject: CM @ Risk - Subcontractor Award Recommendation
Bid Package GSGES -07.2 Roofing Systems & Accessories

Dear Mr. Ortiz,

Attached are the Bid Tabulations for the Roofing Systems & Accessories bid package for which bids were received via email on June 26, 2025. We have analyzed the bids and have reviewed the qualifications and experience of the bidders. We are providing our Best Value recommendation in accordance with the evaluation criteria that was provided in the CSP documents.

After review of the price proposals, technical qualifications, and subsequent negotiations with Commercial Roofing Systems personnel, Jordan Foster Construction, LLC recommends that Commercial Roofing Systems be awarded a subcontract for the Scope of Work, identified in Bid Package GSGES-07.2 Roofing Systems & Accessories in the amount of:

Base Proposal	\$	171,900.00
Accepted Alternates	\$	0.00
Additional Adjustments	\$	0.00
Bonds and Insurance	\$	0.00
Total Contracted Amount	\$	171,900.00

The recommended contract award is being funded by the GMP proposal amount for this scope of work. In the event Jordan Foster Construction, LLC is unable to enter into a contract with Commercial Roofing Systems, we will proceed to re-advertise and rebid this portion of the work. We look forward to receipt of your acceptance of this award so that we may proceed with the contract execution phase. Please do not hesitate to contact me if you have any questions.

Sincerely,

Victor Dominguez
Director of PreConstruction
Jordan Foster Construction, LLC

Enclosure (1)

cc: Ash Kamath, VP
File

Accepted,

Signature of Authorized Representative

Name: _____

Title: _____

Date: _____

Procedeo c/o Canutillo ISD

BEST VALUE EVALUATION MATRIX

Project: Garcia Elementary School Renovation Project
Address: 65500 Westside Dr
Canutillo, TX 79835

Bid Package GSGES 07.2 - Roofing Systems

Subcontractor/Supplier

	Commercial Roofing	Protech Roofing	Roof & Metal Co
Lump Sum Proposal Price	\$ 171,900.00	\$ 265,000.00	\$ 581,800.00

Alternates	\$ -		\$ -
	\$ -		\$ -

Voluntary Alternates	\$ -		\$ -
----------------------	------	--	------

Sub-Total Base Bid + Voluntary Alternates	\$ 171,900.00	\$ 265,000.00	\$ 581,800.00
---	---------------	---------------	---------------

Addenda Acknowledged

Performance & Payment Bond	\$ -		\$ -
----------------------------	------	--	------

INCORRECT SCOPE INCORRECT SCOPE

Additional Adjustments from Scope Review	\$ -		\$ -
--	------	--	------

Total Proposal Price (May or May nor include Bond at CM's discretion)	\$ 171,900.00	\$ 265,000.00	\$ 581,800.00
---	---------------	---------------	---------------

Apparent Low Bidder Price

\$ 171,900.00

Apparent Low Bidder

**Commercial
Roofing**

Bidder's Best Value Analysis:

Bidder on Debarment or Suspension List (yes or no)
Bidder has submitted all required Documentation & Forms (yes or no)
Bidder's Experience & Qualifications to perform this Scope
Bidder's past relationship with Canutillo ISD & Jordan Foster Construction
Bidder's Safety & Loss Prevention Record
Bidder's ability to meet the Project Schedule
Bidder's Price Proposal
Total Points from Best Value

No	No	No
Yes	Yes	Yes
15	15	8
5	5	0
7	7	5
10	10	5
50.00	32.43	14.77
87.00	69.43	32.77

Bidder Required to be Bonded

No	Yes	Yes
----	-----	-----

Technical Proposal Received (Subcontractor/Vendor Qualification)

YES	YES	YES
-----	-----	-----

Price Proposal Form

YES	YES	YES
-----	-----	-----

List of Sub-contractors & Vendors

YES	YES	YES
-----	-----	-----

CISD Debarment/Suspension, Ineligibility & Voluntary Exclusion Form

YES	YES	YES
-----	-----	-----

CISD - Conflict of Interest Questionnaire

YES	YES	YES
-----	-----	-----

CISD - SB9 Sub Employee Certification

YES	YES	YES
-----	-----	-----

CISD Felony Conviction Notice Form

YES	YES	YES
-----	-----	-----

CISD Certificate of Residency

YES	YES	YES
-----	-----	-----



7700 C.F. Jordan Drive
El Paso, TX 79912
P: 915.877.3333
F: 915.877.3999

A Foundation of ExcellenceSM

July 08, 2025

Mr. Ernie Ortiz
Project Director
Procedeo c/o Canutillo ISD
7965 Artcraft Rd
El Paso, TX 79932

Ref: Gonzalo & Sofia Garcia Elementary School Renovation at 65500 Westside Dr, Canutillo, TX 79835

Subject: CM @ Risk - Subcontractor Award Recommendation
Bid Package GSGES -08.1 Doors, Frames & Hardware

Dear Mr. Ortiz,

Attached are the Bid Tabulations for the Doors, Frames & Hardware bid package for which bids were received via email on June 26, 2025. We have analyzed the bids and have reviewed the qualifications and experience of the bidders. We are providing our Best Value recommendation in accordance with the evaluation criteria that was provided in the CSP documents.

After review of the price proposals, technical qualifications, and subsequent negotiations with Architectural Products Co personnel, Jordan Foster Construction, LLC recommends that Architectural Products Co be awarded a subcontract for the Scope of Work, identified in Bid Package GSGES-08.1 Doors, Frames & Hardware in the amount of:

Base Proposal	\$	29,050.00
Accepted Alternates	\$	0.00
Additional Adjustments	\$	0.00
Bonds and Insurance	\$	0.00
Total Contracted Amount	\$	29,050.00

The recommended contract award is being funded by the GMP proposal amount for this scope of work. In the event Jordan Foster Construction, LLC is unable to enter into a contract with Architectural Products Co, we will proceed to re-advertise and rebid this portion of the work. We look forward to receipt of your acceptance of this award so that we may proceed with the contract execution phase. Please do not hesitate to contact me if you have any questions.

Sincerely,

Victor Dominguez
Director of PreConstruction
Jordan Foster Construction, LLC

Enclosure (1)

cc: Ash Kamath, VP
File

Accepted,

Signature of Authorized Representative

Name: _____

Title: _____

Date: _____

Procedeo c/o Canutillo ISD

BEST VALUE EVALUATION MATRIX

Project: Garcia Elementary School Renovation Project
Address: 65500 Westside Dr
Canutillo, TX 79835

Bid Package GSGES 08.1 - Doors/Frames/Hdwre

Subcontractor/Supplier

APCO

Lump Sum Proposal Price

	\$	29,050.00	\$	-
--	----	-----------	----	---

Alternates

	\$	-	\$	-
	\$	-	\$	-

Voluntary Alternates

	\$	-	\$	-
--	----	---	----	---

Sub-Total Base Bid + Voluntary Alternates

	\$	29,050.00	\$	-
--	----	-----------	----	---

Addenda Acknowledged

Performance & Payment Bond

	\$	-	\$	-
--	----	---	----	---

Additional Adjustments from Scope Review

	\$	-	\$	-
--	----	---	----	---

Total Proposal Price

(May or May not include Bond at CM's discretion)

	\$	29,050.00	\$	-
--	----	-----------	----	---

Apparent Low Bidder Price

\$ 29,050.00

Apparent Low Bidder

APCO

Bidder's Best Value Analysis:

Bidder on Debarment or Suspension List (yes or no)
Bidder has submitted all required Documentation & Forms (yes or no)
Bidder's Experience & Qualifications to perform this Scope
Bidder's past relationship with Canutillo ISD & Jordan Foster Construction
Bidder's Safety & Loss Prevention Record
Bidder's ability to meet the Project Schedule
Bidder's Price Proposal

Total Points from Best Value

No
Yes
15
5
7
15
50
92.00

Bidder Required to be Bonded

No

Technical Proposal Received (Subcontractor/Vendor Qualification)

YES

Price Proposal Form

YES

List of Sub-contractors & Vendors

YES

CISD Debarment/Suspension, Ineligibility & Voluntary Exclusion Form

YES

CISD - Conflict of Interest Questionnaire

YES

CISD - SB9 Sub Employee Certification

YES

CISD Felony Conviction Notice Form

YES

CISD Certificate of Residency

YES



7700 C.F. Jordan Drive
El Paso, TX 79912
P: 915.877.3333
F: 915.877.3999

A Foundation of ExcellenceSM

July 08, 2025

Mr. Ernie Ortiz
Project Director
Procedeo c/o Canutillo ISD
7965 Artcraft Rd
El Paso, TX 79932

Ref: Gonzalo & Sofia Garcia Elementary School Renovation at 65500 Westside Dr, Canutillo, TX 79835

Subject: CM @ Risk - Subcontractor Award Recommendation
Bid Package GSGES -08.2 Storefronts, Glazing, Aluminum

Dear Mr. Ortiz,

Attached are the Bid Tabulations for the Storefronts, Glazing, Aluminum bid package for which bids were received via email on June 26, 2025. We have analyzed the bids and have reviewed the qualifications and experience of the bidders. We are providing our Best Value recommendation in accordance with the evaluation criteria that was provided in the CSP documents.

After review of the price proposals, technical qualifications, and subsequent negotiations with The Glass House personnel, Jordan Foster Construction, LLC recommends that The Glass House be awarded a subcontract for the Scope of Work, identified in Bid Package GSGES-08.2 Storefronts, Glazing, Aluminum in the amount of:

Base Proposal	\$	21,909.00
Accepted Alternates	\$	0.00
Additional Adjustments	\$	0.00
Bonds and Insurance	\$	0.00
Total Contracted Amount	\$	21,909.00

The recommended contract award is being funded by the GMP proposal amount for this scope of work. In the event Jordan Foster Construction, LLC is unable to enter into a contract with The Glass House, we will proceed to re-advertise and rebid this portion of the work. We look forward to receipt of your acceptance of this award so that we may proceed with the contract execution phase. Please do not hesitate to contact me if you have any questions.

Sincerely,

Victor Dominguez
Director of PreConstruction
Jordan Foster Construction, LLC

Enclosure (1)

cc: Ash Kamath, VP
File

Accepted,

Signature of Authorized Representative

Name: _____

Title: _____

Date: _____

Procedeo c/o Canutillo ISD

BEST VALUE EVALUATION MATRIX

Project: Garcia Elementary School Renovation Project
Address: 65500 Westside Dr
Canutillo, TX 79835

Bid Package GSGES 08.2 - Storefronts/Glazing

Subcontractor/Supplier

The Glass House

Lump Sum Proposal Price

	\$	21,909.00	\$	-
--	----	-----------	----	---

Alternates

	\$	-	\$	-
	\$	-	\$	-

Voluntary Alternates

	\$	-	\$	-
--	----	---	----	---

Sub-Total Base Bid + Voluntary Alternates

	\$	21,909.00	\$	-
--	----	-----------	----	---

Addenda Acknowledged

Performance & Payment Bond

	\$	-	\$	-
--	----	---	----	---

Additional Adjustments from Scope Review

	\$	-	\$	-
--	----	---	----	---

Total Proposal Price

(May or May not include Bond at CM's discretion)

	\$	21,909.00	\$	-
--	----	-----------	----	---

Apparent Low Bidder Price

\$ 21,909.00

Apparent Low Bidder

The Glass House

Bidder's Best Value Analysis:

Bidder on Debarment or Suspension List (yes or no)
Bidder has submitted all required Documentation & Forms (yes or no)
Bidder's Experience & Qualifications to perform this Scope
Bidder's past relationship with Canutillo ISD & Jordan Foster Construction
Bidder's Safety & Loss Prevention Record
Bidder's ability to meet the Project Schedule
Bidder's Price Proposal

Total Points from Best Value

No
Yes
15
5
7
15
50
92.00

Bidder Required to be Bonded

No

Technical Proposal Received (Subcontractor/Vendor Qualification)

YES

Price Proposal Form

YES

List of Sub-contractors & Vendors

YES

CISD Debarment/Suspension, Ineligibility & Voluntary Exclusion Form

YES

CISD - Conflict of Interest Questionnaire

YES

CISD - SB9 Sub Employee Certification

YES

CISD Felony Conviction Notice Form

YES

CISD Certificate of Residency

YES



7700 C.F. Jordan Drive
El Paso, TX 79912
P: 915.877.3333
F: 915.877.3999

A Foundation of ExcellenceSM

July 08, 2025

Mr. Ernie Ortiz
Project Director
Procedeo c/o Canutillo ISD
7965 Artcraft Rd
El Paso, TX 79932

Ref: Gonzalo & Sofia Garcia Elementary School Renovation at 65500 Westside Dr, Canutillo, TX 79835

Subject: CM @ Risk - Subcontractor Award Recommendation
Bid Package GSGES -09.1 Finishes Package #1

Dear Mr. Ortiz,

Attached are the Bid Tabulations for the Finishes Package #1 bid package for which bids were received via email on June 26, 2025. We have analyzed the bids and have reviewed the qualifications and experience of the bidders. We are providing our Best Value recommendation in accordance with the evaluation criteria that was provided in the CSP documents.

After review of the price proposals, technical qualifications, and subsequent negotiations with Diversified Interiors personnel, Jordan Foster Construction, LLC recommends that Diversified Interiors be awarded a subcontract for the Scope of Work, identified in Bid Package GSGES-09.1 Finishes Package #1 in the amount of:

Base Proposal	\$	19,400.00
Accepted Alternates	\$	0.00
Additional Adjustments	\$	0.00
Bonds and Insurance	\$	0.00
Total Contracted Amount	\$	19,400.00

The recommended contract award is being funded by the GMP proposal amount for this scope of work. In the event Jordan Foster Construction, LLC is unable to enter into a contract with Diversified Interiors, we will proceed to re-advertise and rebid this portion of the work. We look forward to receipt of your acceptance of this award so that we may proceed with the contract execution phase. Please do not hesitate to contact me if you have any questions.

Sincerely,

Victor Dominguez
Director of PreConstruction
Jordan Foster Construction, LLC

Enclosure (1)

cc: Ash Kamath, VP
File

Accepted,

Signature of Authorized Representative

Name: _____

Title: _____

Date: _____

Procedeo c/o Canutillo ISD

BEST VALUE EVALUATION MATRIX

Project: Garcia Elementary School Renovation Project

Address: 65500 Westside Dr
Canutillo, TX 79835

Bid Package GSGES 09.1 - Finishes Package #1

Subcontractor/Supplier

	Diversified Interiors	Sunsets West	Burman
Lump Sum Proposal Price	\$ 19,400.00	\$ 44,500.00	\$ 61,907.00

Alternates	\$ -		\$ -
	\$ -		\$ -

Voluntary Alternates	\$ -		\$ -
----------------------	------	--	------

Sub-Total Base Bid + Voluntary Alternates	\$ 19,400.00	\$ 44,500.00	\$ 61,907.00
---	--------------	--------------	--------------

Addenda Acknowledged

Performance & Payment Bond	\$ -		\$ -
----------------------------	------	--	------

Additional Adjustments from Scope Review	\$ -		\$ -
--	------	--	------

Total Proposal Price (May or May nor include Bond at CM's discretion)	\$ 19,400.00	\$ 44,500.00	\$ 61,907.00
--	--------------	--------------	--------------

Apparent Low Bidder Price

\$ 19,400.00

Apparent Low Bidder

Diversified Interiors

Bidder's Best Value Analysis:

Bidder on Debarment or Suspension List (yes or no)

Bidder has submitted all required Documentation & Forms (yes or no)

Bidder's Experience & Qualifications to perform this Scope

Bidder's past relationship with Canutillo ISD & Jordan Foster Construction

Bidder's Safety & Loss Prevention Record

Bidder's ability to meet the Project Schedule

Bidder's Price Proposal

Total Points from Best Value

No	No	No
Yes	Yes	Yes
15	15	15
5	5	5
7	7	7
15	15	15
50.00	21.80	15.67
92.00	63.80	57.67

Bidder Required to be Bonded

No	No	No
----	----	----

Technical Proposal Received (Subcontractor/Vendor Qualification)

YES	YES	YES
-----	-----	-----

Price Proposal Form

YES	YES	YES
-----	-----	-----

List of Sub-contractors & Vendors

YES	YES	YES
-----	-----	-----

CISD Debarment/Suspension, Ineligibility & Voluntary Exclusion Form

YES	YES	YES
-----	-----	-----

CISD - Conflict of Interest Questionnaire

YES	YES	YES
-----	-----	-----

CISD - SB9 Sub Employee Certification

YES	YES	YES
-----	-----	-----

CISD Felony Conviction Notice Form

YES	YES	YES
-----	-----	-----

CISD Certificate of Residency

YES	YES	YES
-----	-----	-----



7700 C.F. Jordan Drive
El Paso, TX 79912
P: 915.877.3333
F: 915.877.3999

A Foundation of ExcellenceSM

July 08, 2025

Mr. Ernie Ortiz
Project Director
Procedeo c/o Canutillo ISD
7965 Artcraft Rd
El Paso, TX 79932

Ref: Gonzalo & Sofia Garcia Elementary School Renovation at 65500 Westside Dr, Canutillo, TX 79835

Subject: CM @ Risk - Subcontractor Award Recommendation
Bid Package GSGES -10.1 Specialties Package #1

Dear Mr. Ortiz,

Attached are the Bid Tabulations for the Specialties Package #1 bid package for which bids were received via email on June 26, 2025. We have analyzed the bids and have reviewed the qualifications and experience of the bidders. We are providing our Best Value recommendation in accordance with the evaluation criteria that was provided in the CSP documents.

After review of the price proposals, technical qualifications, and subsequent negotiations with El Paso Automated personnel, Jordan Foster Construction, LLC recommends that El Paso Automated be awarded a subcontract for the Scope of Work, identified in Bid Package GSGES-10.1 Specialties Package #1 in the amount of:

Base Proposal	\$	49,437.00
Accepted Alternates	\$	0.00
Additional Adjustments	\$	0.00
Bonds and Insurance	\$	0.00
Total Contracted Amount	\$	49,437.00

The recommended contract award is being funded by the GMP proposal amount for this scope of work. In the event Jordan Foster Construction, LLC is unable to enter into a contract with El Paso Automated, we will proceed to re-advertise and rebid this portion of the work. We look forward to receipt of your acceptance of this award so that we may proceed with the contract execution phase. Please do not hesitate to contact me if you have any questions.

Sincerely,

Victor Dominguez
Director of PreConstruction
Jordan Foster Construction, LLC

Enclosure (1)

cc: Ash Kamath, VP
File

Accepted,

Signature of Authorized Representative

Name: _____

Title: _____

Date: _____

Procedeo c/o Canutillo ISD

BEST VALUE EVALUATION MATRIX

Project: Garcia Elementary School Renovation Project
Address: 65500 Westside Dr
Canutillo, TX 79835

Bid Package GSGES 10.1 - Specialties Package #1

Subcontractor/Supplier Lump Sum Proposal Price

EP Automated

KD Scholten

	\$	49,437.00	\$	-
--	----	-----------	----	---

Alternates

	\$	-	\$	-
	\$	-	\$	-

Voluntary Alternates

	\$	-	\$	-
--	----	---	----	---

Sub-Total Base Bid + Voluntary Alternates

	\$	49,437.00	\$	-
--	----	-----------	----	---

Addenda Acknowledged

Performance & Payment Bond

	\$	-	\$	-
--	----	---	----	---

NO ALTERNATES

Additional Adjustments from Scope Review

	\$	-	\$	-
--	----	---	----	---

Total Proposal Price

(May or May not include Bond at CM's discretion)

	\$	49,437.00	\$	-
--	----	-----------	----	---

Apparent Low Bidder Price

\$ -

Apparent Low Bidder

KD Scholten

Bidder's Best Value Analysis:

Bidder on Debarment or Suspension List (yes or no)
Bidder has submitted all required Documentation & Forms (yes or no)
Bidder's Experience & Qualifications to perform this Scope
Bidder's past relationship with Canutillo ISD & Jordan Foster Construction
Bidder's Safety & Loss Prevention Record
Bidder's ability to meet the Project Schedule
Bidder's Price Proposal

Total Points from Best Value

No	No
Yes	Yes
10	10
5	5
7	7
12	12
0.00	#DIV/0!
34	#DIV/0!

Bidder Required to be Bonded

No	No
----	----

Technical Proposal Received (Subcontractor/Vendor Qualification)

YES	NO
-----	----

Price Proposal Form

YES	YES
-----	-----

List of Sub-contractors & Vendors

YES	NO
-----	----

CISD Debarment/Suspension, Ineligibility & Voluntary Exclusion Form

YES	NO
-----	----

CISD - Conflict of Interest Questionnaire

YES	NO
-----	----

CISD - SB9 Sub Employee Certification

YES	NO
-----	----

CISD Felony Conviction Notice Form

YES	NO
-----	----

CISD Certificate of Residency

YES	NO
-----	----



7700 C.F. Jordan Drive
El Paso, TX 79912
P: 915.877.3333
F: 915.877.3999

A Foundation of ExcellenceSM

July 08, 2025

Mr. Ernie Ortiz
Project Director
Procedeo c/o Canutillo ISD
7965 Artcraft Rd
El Paso, TX 79932

Ref: Gonzalo & Sofia Garcia Elementary School Renovation at 65500 Westside Dr, Canutillo, TX 79835

Subject: CM @ Risk - Subcontractor Award Recommendation
Bid Package GSGES -23.1/26.1 Plumbing, Mechanical, HVAC, Utilities / Electrical, Communications, SS

Dear Mr. Ortiz,

Attached are the Bid Tabulations for the Plumbing, Mechanical, HVAC, Utilities / Electrical, Communications, SS bid package for which bids were received via email on June 26, 2025. We have analyzed the bids and have reviewed the qualifications and experience of the bidders. We are providing our Best Value recommendation in accordance with the evaluation criteria that was provided in the CSP documents.

After review of the price proposals, technical qualifications, and subsequent negotiations with Volter Mechanical/Electrical/Plumbing personnel, Jordan Foster Construction, LLC recommends that Volter Mechanical/Electrical/Plumbing be awarded a subcontract for the Scope of Work, identified in Bid Package GSGES-23.1/26.1 Plumbing, Mechanical, HVAC, Utilities / Electrical, Communications, SS in the amount of:

Base Proposal	\$ 1,971,000.00
Accepted Alternates	\$ 0.00
Additional Adjustments	\$ 0.00
Bonds and Insurance	\$ 0.00
Total Contracted Amount	\$ 1,971,000.00

The recommended contract award is being funded by the GMP proposal amount for this scope of work. In the event Jordan Foster Construction, LLC is unable to enter into a contract with Volter Mechanical/Electrical/Plumbing, we will proceed to re-advertise and rebid this portion of the work. We look forward to receipt of your acceptance of this award so that we may proceed with the contract execution phase. Please do not hesitate to contact me if you have any questions.

Sincerely,

Victor Dominguez
Director of PreConstruction
Jordan Foster Construction, LLC

Enclosure (1)

cc: Ash Kamath, VP
File

Accepted,

Signature of Authorized Representative

Name: _____

Title: _____

Date: _____

Procedeo c/o Canutillo ISD

BEST VALUE EVALUATION MATRIX

Project: Garcia Elementary School Renovation Project
Address: 65500 Westside Dr
Canutillo, TX 79835

Bid Package **GSGES 23.1/26.1 - MEP**

Subcontractor/Supplier

	Texas MEP	Garick Group	Volter
Lump Sum Proposal Price	\$ 2,401,967.00	\$ 2,682,000.00	\$ 1,931,000.00

Alternates	\$ -		\$ -
	\$ -		\$ -

Voluntary Alternates	\$ -		\$ -
----------------------	------	--	------

Sub-Total Base Bid + Voluntary Alternates	\$ 2,401,967.00	\$ 2,682,000.00	\$ 1,931,000.00
--	------------------------	------------------------	------------------------

Addenda Acknowledged

Performance & Payment Bond	\$ -	\$ -	\$ 40,000.00
----------------------------	------	------	--------------

Additional Adjustments from Scope Review	\$ -		\$ -
--	------	--	------

Total Proposal Price (May or May nor include Bond at CM's discretion)	\$ 2,401,967.00	\$ 2,682,000.00	\$ 1,971,000.00
---	------------------------	------------------------	------------------------

Apparent Low Bidder Price

\$ 1,971,000.00

Apparent Low Bidder

Volter

Bidder's Best Value Analysis:

Bidder on Debarment or Suspension List (yes or no)
Bidder has submitted all required Documentation & Forms (yes or no)
Bidder's Experience & Qualifications to perform this Scope
Bidder's past relationship with Canutillo ISD & Jordan Foster Construction
Bidder's Safety & Loss Prevention Record
Bidder's ability to meet the Project Schedule
Bidder's Price Proposal
Total Points from Best Value

	No Yes	No Yes	No Yes
15	14	14	9
10	5	5	4
10	9	9	7
15	14	14	14
50	41.03	36.74	50.00
	83.03	78.74	84.00

Bidder Required to be Bonded

No	No	Yes
----	----	-----

Apparent Best Value Bidder Score

84.00

Best Value Bidder

Volter

Technical Proposal Received (Subcontractor/Vendor Qualification)

YES	YES	YES
-----	-----	-----

Price Proposal Form

YES	YES	YES
-----	-----	-----

List of Sub-contractors & Vendors

YES	YES	YES
-----	-----	-----

CISD Debarment/Suspension, Ineligibility & Voluntary Exclusion Form

YES	YES	YES
-----	-----	-----

CISD - Conflict of Interest Questionnaire

YES	YES	YES
-----	-----	-----

CISD - SB9 Sub Employee Certification

YES	YES	YES
-----	-----	-----

CISD Felony Conviction Notice Form

YES	YES	YES
-----	-----	-----

CISD Certificate of Residency

YES	YES	YES
-----	-----	-----

Canutillo ISD – Garcia Elementary Renovation Jordan Foster Construction - Allowance & Contingency

Guaranteed Maximum Price



GMP Cost Estimate Allowance & Contingency

July 8, 2025

Canutillo ISD, the Owner is hereinafter referred to as CISD.

Jordan Foster Construction LLC., the Construction Manager at Risk is hereinafter referred to as JFC.

Mijares Mora Architects, The Architect & Engineer is hereinafter referred to as MMA.

This GMP is based on the 100% Construction Document Drawings dated April 2025, and 100% Technical Specifications dated April 2025 with the following allowance and contingency clarifications:

List of Allowances:

The following list of allowances represents Jordan Foster Construction's best estimate of costs related to a scope of work that cannot be verified through available design documents or may exceed the budget at the time of execution of the Amendment to the Contract.

The allowance costs include all labor, material, equipment and supervision required to accomplish the work. In the event the magnitude of unforeseen condition experienced during the course of construction ends up less than the allowance amount, the remained shall be credited back to the Owner. In the event the expense incurred exceeds the magnitude identified in the Allowance, JFC shall be entitled to an additive change order to cover the cost of the overage. As agreed with CISD, JFC reserves the right to use these allowances without prior permission of CISD or MMA to help facilitate the time constraint on this project. Detailed documentation of the expenditures will be provided as backup in the billing for each item.

1. **CM Contingency:** Given the JFC has included a contingency in the amount of **\$136,398 (5%)**. This contingency may be used to procure items not included by sub-contractors in their bids and verified as such or items required to meet schedule deadlines. No unreasonable exception shall be taken against the use of the contingency to fund items not indicated on the drawings, unforeseen conditions, schedule acceleration, or work not procured through the bid phase.
2. **\$4,500 – Floor and wall patch @ new secure vestibule Allowance:** For patching of floor and wall tile (if any) once secure vestibule is in place.
3. **\$50,000 – Structural Reinforcing Incidentals Allowance:** For incidentals encountered once ceiling tiles are removed and structural reinforcing occurs.
4. **\$10,000 – Secure Vestibule Incidentals Allowance:** For incidentals encountered once ceiling tiles are removed and the secure vestibule is constructed.
5. **\$10,000 – Exterior Patch/Repair Allowance:** For miscellaneous patch/repair encountered at the exterior of the building.
6. **\$75,000 – Roof Repair Allowance:** For miscellaneous patch/repair encountered at the roof.



Canutillo ISD – Garcia/Childress/Damian Renovations
Jordan Foster Construction - GMP Qualifications & Assumptions
Guaranteed Maximum Price

GMP Cost Estimate Qualifications & Assumptions

July 08, 2025

Job Specific Clarifications:

- Impact resistant film provided only on interior secure vestibule, reception storefront, and secure doors in area 100 corridor

Job Specific Assumptions:

- Stucco band around the top of the building is assumed to be 8' in height. (Jose H. Damian)

Job Specific Exclusions:

- Sales Tax
- Projected tariffs
- Asbestos survey or abatement
- Vapor barrier (Bill Childress / Gonzalo & Sofia Garcia)
- Landscape replacement or repair
- Delegated design
- Material testing
- Metal deck repair or replacement
- Special systems – CCTV, Access Control, Wireless Access Points
- Water testing at exterior glazing
- Repairs to existing ceilings that remain per drawings
- Major floor prep
- Prep for card readers, wires, wiring, etc for doors
- Repairs to existing mechanical and electrical devices that may be damaged when removed and reinstalled
- Classroom Furniture – Remove and replace
- Replacement of canopy posts @ Garcia (alternate)
- Removal of convector wall heaters in all schools.
- Installation of all Cabling (to include to data drops provided by GC), J Hooks / Cable Trays, Conduit to drops for Access Control, CCTV, Access Points.
- Security Cameras
- Cafeteria sound system
- Cleaning of ductwork
- Building Permit
- Fire Sprinkler System
- Dewatering



Canutillo ISD – Garcia/Childress/Damian Renovations

Jordan Foster Construction - GMP Qualifications & Assumptions

Guaranteed Maximum Price

- Smoke Removal Systems
- Removal of Reception Counter in Vestibule

Standard Clarifications:

- Building material pricing can change at any moment. Prices are subject to change until the time of order or shipment.
- JFC has included the cost of premium for Builders Risk Insurance only for the value of the work in this proposal. We have not included Builders Risk Insurance Coverage for the value of the existing property, we reserve the right to revise our insurance premium costs for this coverage.
- Owner acknowledges JFC purchases insurance through an affiliated agency, ACIS, LLC and is also a member of an insurance captive.
- Infrastructure Contractors/Concrete Specialties are Jordan Foster entities that are being treated as a subcontractor for issues pertaining to related party transactions.
- Roof Scope included (See below)

Standard Exclusions:

- Notwithstanding anything to the contrary, these Clarifications, Assumptions, Qualifications and Exclusions take precedence over the Contract Documents including the Contract Agreement, General Conditions (Division 01 requirements issued by Architect), Drawings and Specifications.
- This Proposal and all its conditions shall be valid for 30 calendar days from the date of this submission, after which JFC may choose to revise or update the Proposal.
- Jordan Foster Construction (hereinafter "JFC") has excluded all costs related to commissioning of the project. We do include commissioning support as it applies to the scope of work included in our contract.
- Unreasonable delays in obtaining municipal permits from authorities having jurisdiction shall be excusable with relation to project schedule.
- This estimate is based upon the assumption that turn-around on inspections by authorities having jurisdiction for code compliance will not be greater than 24-hours.
- ADA/TAS compliance and reviews for Design for the facility shall be the responsibility of others. JFC excludes ADA accessible routes within the project area during construction of this project.
- JFC has accounted for a 10-working day turn-around on all Architect/Owner- review and approval of construction submittals. Increases in this duration could impact the schedule and will delay the project in the event the item is on the project's critical path.



Canutillo ISD – Garcia/Childress/Damian Renovations

Jordan Foster Construction - GMP Qualifications & Assumptions

Guaranteed Maximum Price

- JFC has based this cost estimate on being able to utilize equivalent products or manufacturers for all scopes of work with prior approval from the Architect. Single sources for materials or supplies are excluded and shall only be used for the "basis of design" product.

Roof Scope by School:

Childress Elementary School

- Clean and remove all dirt and plans matter on entire roof areas as indicated.
- Remove all debris from 54ea. roof drains and 45ea. scupper.
- Provide new flashing at new penetrations.
- 4ea. roof patch work and seal 5ea. new work.
- Repair 1 ea. Roof Drain over the Modified Roof Area.
- Remove and replace flashing and sealant at rise wall. (Approx. 75LF)
- Reseal modified membrane folded at 90 degrees and provide flashing. (Approx. 72LF)
- Reseal TPO seams where membrane meet and seal tear in roof only where necessary. (Approx. an area of 1,600 SF)
- Reseal expansion joint at metal coping. (Approx. 233LF)
- Reseal any necessary coping cap joint. (Approx. 200ea.)
- Remove and reseal the rise walls as per drawings. (Approx. 656LF)
- Remove and reseal all pipe and pitch pans.
- Clean seams at designated area and apply roofing sealant at seams. (Approx. an area of 1,300SF)

Damian Elementary School

- Clean and remove all dirt and plans matter on entire roof areas as indicated.
- Remove all debris from 36ea. roof drains and 30ea. scupper.
- 12ea. roof patch work and seal ea. new work.



Canutillo ISD – Garcia/Childress/Damian Renovations

Jordan Foster Construction - GMP Qualifications & Assumptions

Guaranteed Maximum Price

- Repair 1 ea. Roof Drain over the Modified Roof Area.
- Reseal TPO seams where membrane meet and seal tear in roof only where necessary. (Approx. an area of 7,600SF)
- Reseal seams of existing modified roof surface with cold apply adhesive. (Approx. an area of 9,200SF seams only)
- Reseal expansion joint at metal coping. (Approx. 219LF)
- Reseal any necessary coping cap joint. (Approx. 200ea.)
- Remove and reseal the rise walls as per drawings. (Approx. 627LF)
- Remove and reseal all pipe and pitch pans.
- Clean seams at designated area and apply roofing sealant at seams. (Approx. an area of 5,000SF)

Garcia Elementary School

- Clean and remove all dirt and plants matter on entire roof areas as indicated.
- Remove all debris from 16ea. roof drains and 57ea. scupper.
- Remove all walkway pads and debris in their entirety and prepare for the installation of new walkway pads. (Approx. 4,142LF)
- Reseal around termination bars and flashings at rise walls. (Approx. 763LF)
- Reseal expansion joint at metal coping. (Approx. 259LF)
- Reseal any necessary coping cap joint. (Approx. 180 ea.)
- Remove and reseal all pipe and pitch pans.

Drawing Log

Canutillo ISD - Gonzalo & Sofia Garcia E.S. Renovation

Date: May 2025

by: Mijares Mora Architects, Inc.

Sheet No.	Sheet Name	Construction Set
GEO REPORT		
STRUCTURAL		
S100	GENERAL NOTES	5/16/2025
S200	ROOF FRAMING PLAN	5/16/2025
S201	ROOF FRAMING PLAN	5/16/2025
S202	ROOF FRAMING PLAN	5/16/2025
S203	ROOF FRAMING PLAN	5/16/2025
S204	ROOF FRAMING PLAN	5/16/2025
S300	FRAMING DETAILS	5/16/2025
S301	FRAMING DETAILS	5/16/2025
S400	ROOF FRAMING PLAN	5/16/2025
S500	ALTERNATE	5/16/2025
S501	ALTERNATE	5/16/2025
ARCHITECTURAL		
FP.1	FIRE PLAN & CODE ANALYSIS	5/16/2025
D1.0	DEMOLITION SITE PLAN	5/16/2025
D2.0	OVERALL DEMOLITION FLOOR PLAN	5/16/2025
D2.1	PARTIAL DEMOLITION FLOOR PLAN - AREA 100	5/16/2025
D2.2	PARTIAL DEMOLITION FLOOR PLAN - AREA 200	5/16/2025
D2.3	PARTIAL DEMOLITION FLOOR PLAN - AREA 300	5/16/2025
D2.4	PARTIAL DEMOLITION FLOOR PLAN - AREA 400	5/16/2025
D2.5	PARTIAL DEMOLITION FLOOR PLAN - AREA 500	5/16/2025
D2.6	PARTIAL DEMOLITION FLOOR PLAN - AREA 600	5/16/2025
D3.0	OVERALL DEMO. REFLECTED CEILING PLAN	5/16/2025
D3.1	PARTIAL DEMOLITION RCP - AREA 100	5/16/2025
D3.2	PARTIAL DEMOLITION RCP - AREA 200	5/16/2025
D3.3	PARTIAL DEMOLITION RCP - AREA 300	5/16/2025
D3.4	PARTIAL DEMOLITION RCP - AREA 400	5/16/2025
D3.5	PARTIAL DEMOLITION RCP - AREA 500	5/16/2025
D3.6	PARTIAL DEMOLITION RCP - AREA 600	5/16/2025
D4.0	OVERALL DEMOLITION ROOF PLAN	5/16/2025
D4.1	EXISTING ROOF CONDITIONS	5/16/2025
A1.0	SITE IMPROVEMENT PLAN	5/16/2025
A2.0	OVERALL FLOOR PLAN	5/16/2025
A2.1	PARTIAL FLOOR PLAN - AREA 100	5/16/2025
A2.2	PARTIAL FLOOR PLAN - AREA 200	5/16/2025
A2.3	PARTIAL FLOOR PLAN - AREA 300	5/16/2025
A2.4	PARTIAL FLOOR PLAN - AREA 400	5/16/2025

A2.5	PARTIAL FLOOR PLAN - AREA 500	5/16/2025
A2.6	PARTIAL FLOOR PLAN - AREA 600	5/16/2025
A2.7	INTERIOR ELEVATIONS - ALTERNATE NO. 1	5/16/2025
A2.8	PARTIAL FLOOR PLAN - ALTERNATE NO. 3	5/16/2025
A2.9	PARTIAL FLOOR PLAN - ALTERNATE NO. 3	5/16/2025
A2.10	FINISH SCHEDULE	5/16/2025
A3.0	OVERALL REFLECTED CEILING PLAN	5/16/2025
A3.1	PARTIAL RCP - AREA 100	5/16/2025
A3.2	PARTIAL RCP - AREA 200	5/16/2025
A3.3	PARTIAL RCP - AREA 300	5/16/2025
A3.4	PARTIAL RCP - AREA 400	5/16/2025
A3.5	PARTIAL RCP - AREA 500	5/16/2025
A3.6	PARTIAL RCP - AREA 600	5/16/2025
A4.0	OVERALL IMPROVEMENT ROOF PLAN	5/16/2025
A7.0	INTERIOR ELEVATIONS	5/16/2025

MECHANICAL

M0.00	MECHANICAL SYMBOLS AND ABBREVIATIONS	5/15/2025
M0.01	MECHANICAL SCHEDULE	5/15/2025
M0.02	MECHANICAL SCHEDULE	5/15/2025
M0.03	MECHANICAL SCHEDULE	5/15/2025
M0.04	MECHANICAL CERTIFICATES	5/15/2025
M0.05	MECHANICAL CERTIFICATES	5/15/2025
M1.00	MECHANICAL DEMOLITION OVERALL ROOF PLAN	5/15/2025
M1.01	MECHANICAL DEMOLITION FLOOR PLAN AREA 100	5/15/2025
M1.02	MECHANICAL DEMOLITION FLOOR PLAN AREA 200	5/15/2025
M1.03	MECHANICAL DEMOLITION FLOOR PLAN AREA 300	5/15/2025
M1.04	MECHANICAL DEMOLITION FLOOR PLAN AREA 400	5/15/2025
M1.05	MECHANICAL DEMOLITION FLOOR PLAN AREA 500	5/15/2025
M1.06	MECHANICAL DEMOLITION FLOOR PLAN AREA 600	5/15/2025
M2.00	MECHANICAL DEMOLITION OVERALL ROOF PLAN	5/15/2025
M2.01	MECHANICAL DEMOLITION ROOF PLAN AREA 100	5/15/2025
M2.02	MECHANICAL DEMOLITION ROOF PLAN AREA 200	5/15/2025
M2.03	MECHANICAL DEMOLITION ROOF PLAN AREA 300	5/15/2025
M2.04	MECHANICAL DEMOLITION ROOF PLAN AREA 400	5/15/2025
M2.05	MECHANICAL DEMOLITION ROOF PLAN AREA 500	5/15/2025
M2.06	MECHANICAL DEMOLITION ROOF PLAN AREA 600	5/15/2025
M3.00	MECHANICAL IMPROVEMENT OVERALL FLOOR PLAN	5/15/2025
M3.01	MECHANICAL IMPROVEMENT FLOOR PLAN AREA 100	5/15/2025
M3.02	MECHANICAL IMPROVEMENT FLOOR PLAN AREA 200	5/15/2025
M3.03	MECHANICAL IMPROVEMENT FLOOR PLAN AREA 300	5/15/2025
M3.04	MECHANICAL IMPROVEMENT FLOOR PLAN AREA 400	5/15/2025
M3.05	MECHANICAL IMPROVEMENT FLOOR PLAN AREA 500	5/15/2025
M3.06	MECHANICAL IMPROVEMENT FLOOR PLAN AREA 600	5/15/2025
M4.00	MECHANICAL IMPROVEMENT OVERALL ROOF PLAN	5/15/2025
M4.01	MECHANICAL IMPROVEMENT ROOF PLAN AREA 100	5/15/2025
M4.02	MECHANICAL IMPROVEMENT ROOF PLAN AREA 200	5/15/2025

M4.03	MECHANICAL IMPROVEMENT ROOF PLAN AREA 300	5/15/2025
M4.04	MECHANICAL IMPROVEMENT ROOF PLAN AREA 400	5/15/2025
M4.05	MECHANICAL IMPROVEMENT ROOF PLAN AREA 500	5/15/2025
M4.06	MECHANICAL IMPROVEMENT ROOF PLAN AREA 600	5/15/2025
M5.00	PACKAGED ROOFTOP UNIT SINGLE ZONE SEQUENCE	5/15/2025
M6.00	MECHANICAL DUCT DETAILS	5/15/2025
M6.01	MECHANICAL DUCT DETAILS	5/15/2025
M6.02	MECHANICAL DUCT DETAILS	5/15/2025
PLUMBING		
P0.00	PLUMBING SYMBOLS AND ABBREVIATIONS	5/15/2025
P0.01	PLUMBING SCHEDULE	5/15/2025
P1.00	PLUMBING DEMOLITION OVERALL ROOF PLAN	5/15/2025
P1.01	PLUMBING DEMOLITION ROOF PLAN AREA 100	5/15/2025
P1.02	PLUMBING DEMOLITION ROOF PLAN AREA 200	5/15/2025
P1.03	PLUMBING DEMOLITION ROOF PLAN AREA 300	5/15/2025
P1.04	PLUMBING DEMOLITION ROOF PLAN AREA 400	5/15/2025
P1.05	PLUMBING DEMOLITION ROOF PLAN AREA 500	5/15/2025
P1.06	PLUMBING DEMOLITION ROOF PLAN AREA 600 - ALTERNATE #2	5/15/2025
P2.00	PLUMBING IMPROVEMENT OVERALL ROOF PLAN	5/15/2025
P2.01	PLUMBING IMPROVEMENT ROOF PLAN AREA 100	5/15/2025
P2.02	PLUMBING IMPROVEMENT ROOF PLAN AREA 200	5/15/2025
P2.03	PLUMBING IMPROVEMENT ROOF PLAN AREA 300	5/15/2025
P2.04	PLUMBING IMPROVEMENT ROOF PLAN AREA 400	5/15/2025
P2.05	PLUMBING IMPROVEMENT ROOF PLAN AREA 500	5/15/2025
P2.06	PLUMBING IMPROVEMENT ROOF PLAN AREA 600	5/15/2025
P3.00	PLUMBING IMPROVEMENT UNDERGROUND FLOOR PLAN AREA 200&300 (ALT.#3)	5/15/2025
ELECTRICAL		
E0.0	ELECTRICAL LEGEND AND SYMBOLS	5/16/2025
E0.1	ELECTRICAL GENERAL NOTES	5/16/2025
ED2.1	PARTIAL ELECTRICAL DEMOLITION PLAN - AREA 100	5/16/2025
ED2.2	PARTIAL ELECTRICAL DEMOLITION PLAN - AREA 200	5/16/2025
ED2.3	PARTIAL ELECTRICAL DEMOLITION PLAN - AREA 300	5/16/2025
ED2.4	PARTIAL ELECTRICAL DEMOLITION PLAN - AREA 400	5/16/2025
ED2.5	PARTIAL ELECTRICAL DEMOLITION PLAN - AREA 500	5/16/2025
ED2.6	PARTIAL ELECTRICAL DEMOLITION PLAN - AREA 600	5/16/2025
ED3.1	OVERALL ELECTRICAL DEMOLITION - ROOF PLAN	5/16/2025
E2.1	ELECTRICAL AND SPECIAL SYSTEMS PLAN - AREA 100	5/16/2025
E2.2	ELECTRICAL AND SPECIAL SYSTEMS PLAN - AREA 200	5/16/2025
E2.3	ELECTRICAL AND SPECIAL SYSTEMS PLAN - AREA 300	5/16/2025
E2.4	ELECTRICAL AND SPECIAL SYSTEMS PLAN - AREA 400	5/16/2025
E2.5	ELECTRICAL AND SPECIAL SYSTEMS PLAN - AREA 500	5/16/2025
E2.6	ELECTRICAL AND SPECIAL SYSTEMS PLAN - AREA 600	5/16/2025
E3.1	PARTIAL REVISED HVAC POWER - ROOF PLAN - AREA 100	5/16/2025
E3.2	PARTIAL REVISED HVAC POWER - ROOF PLAN - AREA 200	5/16/2025
E3.3	PARTIAL REVISED HVAC POWER - ROOF PLAN - AREA 300	5/16/2025
E3.4	PARTIAL REVISED HVAC POWER - ROOF PLAN - AREA 400	5/16/2025

E3.5	PARTIAL REVISED HVAC POWER - ROOF PLAN - AREA 500	5/16/2025
E3.6	PARTIAL REVISED HVAC POWER - ROOF PLAN - AREA 600	5/16/2025
E4.0	ELECTRICAL POWER RISER DIAGRAM	5/16/2025
E4.1	FIRE ALARM RISER DIAGRAM	5/16/2025
E4.2	PUBLIC ADDRESS RISER DIAGRAM	5/16/2025
E5.0	ELECTRICAL DETAILS	5/16/2025
E6.0	ELECTRICAL PANEL SCHEDULES	5/16/2025
E6.1	ELECTRICAL PANEL SCHEDULES	5/16/2025

Specifications

Gonzalo & Sofia Garcia ES - Renovations

SECTION 00 01 10 – TABLE OF CONTENTS CMAR

DIVISION 00 – PROCUREMENT AND CONTRACTING REQUIREMENTS

000100	PROJECT MANUAL COVER	01
000101	PROJECT TITLE PAGE	01
000110	TABLE OF CONTENTS	05
000115	LIST OF DRAWING SHEETS	03

PROJECT INFORMATION

003100	AVAILABLE PROJECT INFORMATION	02
003118	SCHOOL OPERATIONS PARAMETERS STATEMENT	05

CONSTRUCT FORMS

004112	PROPOSAL FORM – ALTERNATES AND UNIT PRICING	02
004343	PREVAILING WAGE RATES SCHEDULE	04
006113	PERFORMANCE BOND FORM	03
006116	PAYMENT BOND FORM	03

GEOTECHNICAL DATA

009500	GEOTECHNICAL DATA	01
	GEOTECHNICAL REPORT	24

DIVISION 01 - GENERAL REQUIREMENTS

01 10 00	SUMMARY OF WORK	03
01 21 00	ALLOWANCES	03
01 22 00	UNIT PRICES	01
01 23 00	ALTERNATES	02
01 25 00	SUBSTITUTION PROCEDURES	04
01 29 00	PAYMENT PROCEDURES	02
01 29 73	SCHEDULE OF VALUES	02
01 31 00	PROJECT MANAGEMENT AND COORDINATION	06
01 31 19	PROJECT MEETINGS	03
01 32 00	CONSTRUCTION PROGRESS DOCUMENTATION	02
01 32 16	CONSTRUCTION PROGRESS SCHEDULE	10
01 32 33	PHOTOGRAPHIC DOCUMENTATION	04
01 33 00	SUBMITTAL PROCEDURES	11
01 33 23	SHOP DRAWINGS, PRODUCT DATA, SAMPLES	06
01 35 43	EPA LEAD-BASED PAINT RENOVATION, REPAIR, AND PAINTING PROGRAM	02
01 40 00	QUALITY REQUIREMENTS	07
01 42 00	REFERENCES	02
01 43 39	MOCK-UP WALL CONSTRUCTION	05
01 45 16	CONTRACTOR'S QUALITY CONTROL	05
01 45 23	TESTING, ADJUSTING, AND BALANCING FOR HVAC (FOR INFORMATION ONLY – BY OWNER)	07
01 45 29	TESTING AGENCY SERVICES	05
01 50 00	TEMPORARY FACILITIES AND CONTROLS	10
01 52 14	TEMPORARY FACILITIES FOR STUDENTS	06
01 58 00	PROJECT IDENTIFICATION AND SIGN	03
01 60 00	PRODUCT REQUIREMENTS	03
01 71 23	FIELD ENGINEERING	02
01 73 00	EXECUTION	10
01 77 00	CLOSEOUT PROCEDURES & CHECKLIST	08
01 78 00	MAINTENANCE SERVICE PLAN	04

2024 Canutillo ISD Bond Program

00 01 15

MAY 16, 2025

SECTION 00 01 10 – TABLE OF CONTENTS CMAR

01 78 23	OPERATION AND MAINTENANCE DATA	08
01 78 39	PROJECT AS-BUILTS & RECORD DOCUMENTS	04
01 79 00	DEMONSTRATION AND TRAINING	04

DESIGN TEAM SEALS FOR TECHNICAL SPECIFICATIONS

Architect: Mijares-Mora Architects, Inc
Jorge L. Mora AIA
111 North Festival Drive
El Paso, Texas 79912
915.542.1591
jmora@mijaresmora.com



DATE 05.16.2025

Civil Engineer: Quantum Engineering
Robert A. Gonzales, PE
124 West Castellano Drive
Suite 100
El Paso, Texas 79912
915.532.7272
bgonz@qeceng.com

TO BE SUBMITTED AS
AN ADDENDA

Structural Engineer: HKN Engineers
Javier Carlin, PE
132 West Redd Road
El Paso, Texas 79932
915.833.2100
jcarlin@hknengineers.com



05-16-25

Mechanical Engineer: Alegro Engineering, LLC.
Rolando Legarreta, PE
5822 Cromo Drive
Suite 105
El Paso, Texas 79912
915.533.0700
rlegarreta@alegro-engineering.com



05/16/2025

Electrical Engineer: BATH GROUP
Jaiver Garcia, PE
4110 Rio Bravo
Suite 102
El Paso, Texas 79902
915.313.7210
jgarcia@bathgroup.com



5-16-25

SECTION 00 01 10 – TABLE OF CONTENTS CMAR

DIVISION 02 – EXISTING CONDITIONS

024119	SELECTIVE DEMOLITION	07
--------	----------------------	----

DIVISION 03 - CONCRETE

033000	CONCRETE WORK	10
033000	CAST IN PLACE CONCRETE (SITEWORK)	16

DIVISION 05 - STEEL

051200	STRUCTURAL STEEL	06
05400	COLD FORMED METAL FRAMING	05

DIVISION 06 - WOOD, PLASTICS, AND COMPOSITES

061000	ROUGH CARPENTRY	06
061600	SHEATHING	06

DIVISION 07 - THERMAL AND MOISTURE PROTECTION

072100	BATT INSULATION	03
072400	WATER-DRAINAGE EXTERIOR INSULATION AND FINISH SYSTEM (EIFS)	09
072726	FLUID-APPLIED MEMBRANE AIR BARRIERS	08
075423	THERMOPLASTIC POLYOLEFIN (TPO) ROOFING	13
076200	SHEET METAL FLASHING & TRIM	04
079200	JOINT SEALANTS	09
079219	ACOUSTICAL JOINT SEALANTS	04
079513.13	INTERIOR EXPANSION JOINT COVER ASSEMBLIES	07

DIVISION 08 – OPENINGS

081113	HOLLOW METAL DOORS AND FRAMES	07
081416	FLUSH WOOD DOORS	05
087000	DOOR HARDWARE	19
088000	GLAZING	10

DIVISION 09 – FINISHES

092216	NON-STRUCTURAL METAL FRAMING	06
092900	GYPSUM BOARD	09
093013	CERAMIC TILING	11
095113	ACOUSTICAL PANEL CEILINGS	08
096513	RESILIENT BASE & ACCESSORIES	05
096519	RESILIENT TILE FLOORING	06
099113	EXTERIOR PAINTING	08
099123	INTERIOR PAINTING	09

DIVISION 22 - PLUMBING

220500	COMMON WORK REQUIREMENTS FOR PLUMBING	17
220503	PIPES AND TUBES FOR PLUMBING PIPING AND EQUIPMENT	10
220513	COMMON MOTOR REQUIREMENTS FOR PLUMBING EQUIPMENT	03
220516	EXPANSION FITTINGS AND LOOPS FOR PLUMBING PIPING	05
220523	GENERAL-DUTY VALVES FOR PLUMBING PIPING	06
220529	HANGERS AND SUPPORTS FOR PLUMBING PIPING AND EQUIPMENT	07
220548	VIBRATION AND SEISMIC CONTROLS FOR PLUMBING PIPING AND EQUIPMENT	05
220553	IDENTIFICATION FOR PLUMBING PIPING AND EQUIPMENT	03

SECTION 00 01 10 – TABLE OF CONTENTS CMAR

220700	PLUMBING INSULATION	08
221100	FACILITY WATER DISTRIBUTION	15
221300	FACILITY SANITARY SEWERAGE	11
223400	FUEL-FIRED DOMESTIC WATER HEATERS	06
224000	PLUMBING FIXTURES	05

DIVISION 23 – HEATING, VENTILATION AND AIR CONDITIONING

230500	COMMON WORK REQUIREMENTS FOR HVAC	19
230502	TRENCHING AND BACKFILLING	03
230513	COMMON MOTOR REQUIREMENTS FOR HVAC EQUIPMENT	03
230529	HANGERS AND SUPPORTS FOR HVAC PIPING AND EQUIPMENT	06
230553	IDENTIFICATION FOR HVAC PIPING AND EQUIPMENT	04
230593	TESTING, ADJUSTING, AND BALANCING FOR HVAC	08
230700	HVAC INSULATION	06
230923	ENERGY MANAGEMENT AND CONTROL SYSTEM	55
231123	FACILITY NATURAL GAS PIPING	10
233100	HVAC DUCTS AND CASINGS	08
233300	AIR DUCT ACCESSORIES	07
233400	HVAC FANS	07
233700	AIR OUTLETS AND INLETS	05
238103	PACKAGED ROOFTOP AIR CONDITIONING UNITS	10

DIVISION 26 – ELECTRICAL

260010	BASIC ELECTRICAL REQUIREMENTS	18
260519	LOW-VOLTAGE ELECTRICAL POWER CONDUCTORS & CABLES	05
260526	GROUNDING & BONDING FOR ELECTRICAL SYSTEMS	03
260529	HANGERS & SUPPORTS FOR ELECTRICAL SYSTEMS	07
260533	RACEWAYS & BOXES FOR ELECTRICAL SYSTEMS	12
260544	SLEEVES & SLEEVE SEALS FOR ELECTRICAL RACEWAYS & CABLING	05
260548	SEISMIC CONTROLS FOR ELECTRICAL SYSTEMS	06
260553	IDENTIFICATION FOR ELECTRICAL SYSTEMS	11
262213	LOW-VOLTAGE DISTRIBUTION TRANSFORMERS	08
262416	PANELBOARDS	11
262726	WIRING DEVICES	08
265119	LED INTERIOR LIGHTING	09
265619	LED EXTERIOR LIGHTING	11

DIVISION 27 – COMMUNICATIONS

275116	PUBLIC ADDRESS SYSTEM – MASS COMMUNICATION SYSTEM	25
--------	---	----

DIVISION 28 – ELECTRONIC SAFETY & SECURITY

284621.11	ADDRESSABLE FIRE ALARM SYSTEMS	23
-----------	--------------------------------	----

DIVISION 31 – EARTHWORK

312317	TRENCHING & EXCAVATING	03
--------	------------------------	----

DIVISION 32 – EXTERIOR IMPROVEMENTS

321216	PLANT MIX BITUMINOUS PAVEMENTS	15
--------	--------------------------------	----

DIVISION 33 – SITE UTILITIES

331116	SITE WATER UTILITY DISTRIBUTION PIPING	07
--------	--	----

SECTION 00 01 10 – TABLE OF CONTENTS CMAR

333100	SANITARY UTILITY SEWERAGE PIPING	06
335100	NATURAL GAS DISTRIBUTION	06
335102	PIPE INSTALLATION & BACKFILL	03

END OF TABLE OF CONTENTS

BOND NO. _____

**TEXAS STATUTORY PAYMENT BOND
(PUBLIC WORKS)**

THE STATE OF TEXAS
COUNTY OF TARRANT

KNOW ALL BY THESE PRESENTS

That, JORDAN FOSTER CONSTRUCTION
(Legal Name of Contractor)

(hereinafter called the Principal), as Principal, and

(Legal Name of Surety)

a corporation organized and existing under the laws of the State of _____, with its principal office in the city of _____, licensed to do business in the State of Texas and admitted to write bonds, as surety, (hereinafter called the Surety), are held and firmly bound unto the Canutillo Independent School District, (hereinafter called the Obligee), in the amount of

\$ _____ (_____)
(Numeric) (Words)

for the payment whereof, the said Principal and Surety bind themselves, and their heirs, administrators, executors, successors and assigns, jointly and severally, firmly by these presents.

WHEREAS, the Principal has entered into a certain written contract with the Obligee, dated the

_____ of _____ 20 _____:

(List Project Description from Agreement)

to do and perform certain construction work as provided in said contract and the related plans, specifications, general conditions and other contract documents, all of which are by reference made a part hereof as fully and to the same extent as if copied at length herein.

NOW, THEREFORE, the conditions of this Obligation are such that if the Principal shall promptly make payment to all claimants supplying labor and material (as hereafter defined) in the prosecution of the work provided in said contract, the related plans, specifications, general conditions and contract documents, then this obligation shall be void, otherwise it shall remain in full force and effect.

This Payment Bond is given in compliance with the terms and provisions of Chapter 2253 of the Texas Government Code as amended by the Acts of Legislature, and all liabilities on this bond shall be determined in accordance with the provisions of said Chapter, to the same extent as if it were copied at length herein. The claimants referred to in this bond are those defined by such Chapter 2253, and this bond shall be solely for the protection of all such claimants supplying labor and material as defined in such Chapter, in the prosecution of the work provided for in said contract and shall be for the use of such claimant and none other.

BOND NO. _____

The undersigned, corporate Surety, does by the execution of this Bond solemnly warrant and represent that it is duly authorized to do business in Texas.

IN WITNESS WHEREOF, the said Principal and Surety have signed and sealed this instrument this

_____ day of _____, 20_____

CONTRACTOR AS PRINCIPAL:

Seal: (if any)

JORDAN FOSTER CONSTRUCTION
Name of Company (Please print or type)

Signature of Authorized Company Representative

Name & Title of Authorized Company Representative (Please print or type)

Witness

Attest

SURETY:

Name of Company (Please print or type)

Signature of Attorney-In-Fact

Name & Title (Please print or type)

NOTE:

- 1) This Payment Bond applies to all contracts in excess of \$50,000.00 involving a contract for construction, alteration or repair of any public building or the completion or prosecution of any public work.
- 2) This bond must be payable to the awarding authority, Canutillo Independent School District, as the named Obligee, and it must be approved as to form by such awarding authority.
- 3) This bond must be furnished before any work is commenced.
- 4) Surety must be a corporate surety duly authorized to do business in Texas.
- 5) This PAYMENT BOND must be in the full amount of the contract which it secures.
- 6) Power of Attorney from Corporate Surety must be attached to this Payment Bond.



CERTIFICATE OF LIABILITY INSURANCE

DATE (MM/DD/YYYY)
7/3/2024

THIS CERTIFICATE IS ISSUED AS A MATTER OF INFORMATION ONLY AND CONFERS NO RIGHTS UPON THE CERTIFICATE HOLDER. THIS CERTIFICATE DOES NOT AFFIRMATIVELY OR NEGATIVELY AMEND, EXTEND OR ALTER THE COVERAGE AFFORDED BY THE POLICIES BELOW. THIS CERTIFICATE OF INSURANCE DOES NOT CONSTITUTE A CONTRACT BETWEEN THE ISSUING INSURER(S), AUTHORIZED REPRESENTATIVE OR PRODUCER, AND THE CERTIFICATE HOLDER.

IMPORTANT: If the certificate holder is an **ADDITIONAL INSURED**, the policy(ies) must have **ADDITIONAL INSURED** provisions or be endorsed. If **SUBROGATION IS WAIVED**, subject to the terms and conditions of the policy, certain policies may require an endorsement. A statement on this certificate does not confer rights to the certificate holder in lieu of such endorsement(s).

PRODUCER Alliant Insurance Services, Inc. 16000 N. Dallas Pkwy Suite 850 Dallas TX 75248 License#: 0C36861 JORDFOS-02	CONTACT NAME: Cheri Veltman	FAX (A/C, No):	
	PHONE (A/C, No, Ext):	E-MAIL ADDRESS: Cheri.Veltman@alliant.com	
INSURED Jordan Foster Construction, LLC 7700 CF Jordan Drive El Paso, TX 79912	INSURER(S) AFFORDING COVERAGE		NAIC #
	INSURER A: Arch Insurance Company		11150
	INSURER B: Arch Indemnity Insurance Compa		30830
	INSURER C: Allied World National Assuranc		10690
	INSURER D: Continental Insurance Company		35289
	INSURER E:		
INSURER F:			

COVERAGES **CERTIFICATE NUMBER:** 609086634 **REVISION NUMBER:**

THIS IS TO CERTIFY THAT THE POLICIES OF INSURANCE LISTED BELOW HAVE BEEN ISSUED TO THE INSURED NAMED ABOVE FOR THE POLICY PERIOD INDICATED. NOTWITHSTANDING ANY REQUIREMENT, TERM OR CONDITION OF ANY CONTRACT OR OTHER DOCUMENT WITH RESPECT TO WHICH THIS CERTIFICATE MAY BE ISSUED OR MAY PERTAIN, THE INSURANCE AFFORDED BY THE POLICIES DESCRIBED HEREIN IS SUBJECT TO ALL THE TERMS, EXCLUSIONS AND CONDITIONS OF SUCH POLICIES. LIMITS SHOWN MAY HAVE BEEN REDUCED BY PAID CLAIMS.

INSR LTR	TYPE OF INSURANCE	ADDL INSD	SUBR WVD	POLICY NUMBER	POLICY EFF (MM/DD/YYYY)	POLICY EXP (MM/DD/YYYY)	LIMITS
A	<input checked="" type="checkbox"/> COMMERCIAL GENERAL LIABILITY <input type="checkbox"/> CLAIMS-MADE <input checked="" type="checkbox"/> OCCUR <input checked="" type="checkbox"/> EB \$2M GEN'L AGGREGATE LIMIT APPLIES PER: <input type="checkbox"/> POLICY <input checked="" type="checkbox"/> PRO-JECT <input checked="" type="checkbox"/> LOC OTHER:	Y	Y	ZAGLB9263201	7/1/2024	7/1/2025	EACH OCCURRENCE \$ 2,000,000 DAMAGE TO RENTED PREMISES (Ea occurrence) \$ 300,000 MED EXP (Any one person) \$ 10,000 PERSONAL & ADV INJURY \$ 2,000,000 GENERAL AGGREGATE \$ 4,000,000 PRODUCTS - COMP/OP AGG \$ 4,000,000 \$
A	<input checked="" type="checkbox"/> AUTOMOBILE LIABILITY <input checked="" type="checkbox"/> ANY AUTO <input type="checkbox"/> OWNED AUTOS ONLY <input checked="" type="checkbox"/> HIRED AUTOS ONLY <input type="checkbox"/> SCHEDULED AUTOS <input checked="" type="checkbox"/> NON-OWNED AUTOS ONLY	Y	Y	ZACAT9303601	7/1/2024	7/1/2025	COMBINED SINGLE LIMIT (Ea accident) \$ 2,000,000 BODILY INJURY (Per person) \$ BODILY INJURY (Per accident) \$ PROPERTY DAMAGE (Per accident) \$ \$
A	<input type="checkbox"/> UMBRELLA LIAB <input checked="" type="checkbox"/> OCCUR <input checked="" type="checkbox"/> EXCESS LIAB <input type="checkbox"/> CLAIMS-MADE DED RETENTION \$	Y	Y	ZAULP9280201	7/1/2024	7/1/2025	EACH OCCURRENCE \$ 3,000,000 AGGREGATE \$ 3,000,000 \$
B	<input type="checkbox"/> WORKERS COMPENSATION AND EMPLOYERS' LIABILITY ANY PROPRIETOR/PARTNER/EXECUTIVE OFFICER/MEMBER EXCLUDED? (Mandatory in NH) If yes, describe under DESCRIPTION OF OPERATIONS below	Y/N N	N/A	ZAWCI9786600	7/1/2024	7/1/2025	<input checked="" type="checkbox"/> PER STATUTE <input type="checkbox"/> OTH-ER E.L. EACH ACCIDENT \$ 1,000,000 E.L. DISEASE - EA EMPLOYEE \$ 1,000,000 E.L. DISEASE - POLICY LIMIT \$ 1,000,000
C	Excess Liability			0309-5712	7/1/2024	7/1/2025	Each Occurrence/Agg \$10,000,000
A	Excess Liability			UXP3000321-01	7/1/2024	7/1/2025	Each Occurrence/Agg \$15,000,000
D	Excess Liability			7040320931	7/1/2024	7/1/2025	Each Occurrence/Agg \$10,000,000

DESCRIPTION OF OPERATIONS / LOCATIONS / VEHICLES (ACORD 101, Additional Remarks Schedule, may be attached if more space is required)

Professional/Pollution Coverage:
Carrier: Steadfast Insurance Company, Term: 10/1/2023-10/1/2024, Policy Number: EOC 6080637-00.

Professional Liability: \$5,000,000 Each Claim/Aggregate, \$250,000 Self-Insured Retention
Rectification: \$5,000,000 Each Claim/Aggregate, \$250,000 Self-Insured Retention

Protective Indemnity: \$5,000,000 Each Claim/Aggregate

See Attached...

CERTIFICATE HOLDER

CANCELLATION

Sample Evidence of Coverage (Bid Purposes Only)

SHOULD ANY OF THE ABOVE DESCRIBED POLICIES BE CANCELLED BEFORE THE EXPIRATION DATE THEREOF, NOTICE WILL BE DELIVERED IN ACCORDANCE WITH THE POLICY PROVISIONS.

AUTHORIZED REPRESENTATIVE

© 1988-2015 ACORD CORPORATION. All rights reserved.



ADDITIONAL REMARKS SCHEDULE

Page 1 of 1

AGENCY Alliant Insurance Services, Inc.		NAMED INSURED Jordan Foster Construction, LLC 7700 CF Jordan Drive El Paso, TX 79912	
POLICY NUMBER		EFFECTIVE DATE:	
CARRIER	NAIC CODE		

ADDITIONAL REMARKS

THIS ADDITIONAL REMARKS FORM IS A SCHEDULE TO ACORD FORM,

FORM NUMBER: 25 **FORM TITLE:** CERTIFICATE OF LIABILITY INSURANCE

Contractor's Operations: \$10,000,000 Each Claim/Aggregate, \$100,000 Self-Insured Retention
 Transportation: \$10,000,000 Each Claim/Aggregate, \$100,000 Self-Insured Retention
 Non-Owned Disposal Sites: \$10,000,000 Each Claim/Aggregate, \$100,000 Self-Insured Retention
 Time Element Pollution Event: \$10,000,000 Each Claim/Aggregate, \$100,000 Self-Insured Retention
 Mitigation: \$10,000,000 Each Claim/Aggregate, \$100,000 Self-Insured Retention

Public Relations Coverage Extension: \$250,000 Each Claim/Aggregate

Owner, Contractor, Subcontractors, Engineer, Engineer's consultants, and others named in the Contract Documents are included as Additional Insured with respect to General Liability, Automobile Liability, Umbrella/Excess Liability and Pollution Liability policies where required by written contract. General Liability, Auto Liability, Umbrella/Excess Liability and Pollution Liability policies shall be Primary and Non-Contributory with any other insurance in force for or which may be purchased by Additional Insureds. Waiver of subrogation applies in favor of above Additional Insured with respects General Liability, Automobile Liability, Umbrella/Excess Liability and Workers' Compensation policies where required by written contract. 30 days' notice of cancellation or non-renewal will be provided to Certificate Holder, except 10 days' notice for cancellation for non-payment of premium.

THIS ENDORSEMENT CHANGES THE POLICY. PLEASE READ IT CAREFULLY.

**ADDITIONAL INSURED – OWNERS, LESSEES OR
CONTRACTORS – SCHEDULED PERSON OR
ORGANIZATION**

This endorsement modifies insurance provided under the following:

COMMERCIAL GENERAL LIABILITY COVERAGE PART

SCHEDULE

Name Of Additional Insured Person(s) Or Organization(s):	Location(s) Of Covered Operations
ALL PARTIES WHERE REQUIRED BY A WRITTEN CONTRACT PRIOR TO KNOWN LOSS	ALL LOCATIONS
Information required to complete this Schedule, if not shown above, will be shown in the Declarations.	

A. Section II – Who Is An Insured is amended to include as an additional insured the person(s) or organization(s) shown in the Schedule, but only with respect to liability for "bodily injury", "property damage" or "personal and advertising injury" caused, in whole or in part, by:

1. Your acts or omissions; or
2. The acts or omissions of those acting on your behalf;

in the performance of your ongoing operations for the additional insured(s) at the location(s) designated above.

B. With respect to the insurance afforded to these additional insureds, the following additional exclusions apply:

This insurance does not apply to "bodily injury" or "property damage" occurring after:

1. All work, including materials, parts or equipment furnished in connection with such work, on the project (other than service, maintenance or repairs) to be performed by or on behalf of the additional insured(s) at the location of the covered operations has been completed; or
2. That portion of "your work" out of which the injury or damage arises has been put to its intended use by any person or organization other than another contractor or subcontractor engaged in performing operations for a principal as a part of the same project.

THIS ENDORSEMENT CHANGES THE POLICY. PLEASE READ IT CAREFULLY.

ADDITIONAL INSURED – OWNERS, LESSEES OR CONTRACTORS – COMPLETED OPERATIONS

This endorsement modifies insurance provided under the following:

COMMERCIAL GENERAL LIABILITY COVERAGE PART

SCHEDULE

Name Of Additional Insured Person(s) Or Organization(s):	Location And Description Of Completed Operations
ALL PARTIES WHERE REQUIRED BY A WRITTEN CONTRACT PRIOR TO KNOWN LOSS	ALL LOCATIONS
Information required to complete this Schedule, if not shown above, will be shown in the Declarations.	

Section II – Who Is An Insured is amended to include as an additional insured the person(s) or organization(s) shown in the Schedule, but only with respect to liability for "bodily injury" or "property damage" caused, in whole or in part, by "your work" at the location designated and described in the schedule of this endorsement performed for that additional insured and included in the "products-completed operations hazard".

THIS ENDORSEMENT CHANGES THE POLICY. PLEASE READ IT CAREFULLY.

**PRIMARY AND NONCONTRIBUTORY –
OTHER INSURANCE CONDITION**

This endorsement modifies insurance provided under the following:

COMMERCIAL GENERAL LIABILITY COVERAGE PART
PRODUCTS/COMPLETED OPERATIONS LIABILITY COVERAGE PART

The following is added to the **Other Insurance** Condition and supersedes any provision to the contrary:

Primary And Noncontributory Insurance

This insurance is primary to and will not seek contribution from any other insurance available to an additional insured under your policy provided that:

(1) The additional insured is a Named Insured under such other insurance; and

(2) You have agreed in writing in a contract or agreement that this insurance would be primary and would not seek contribution from any other insurance available to the additional insured.

WAIVER OF TRANSFER OF RIGHTS OF RECOVERY AGAINST OTHERS TO US

This endorsement modifies insurance provided under the following:

COMMERCIAL GENERAL LIABILITY COVERAGE PART
PRODUCTS/COMPLETED OPERATIONS LIABILITY COVERAGE PART

SCHEDULE

Name Of Person Or Organization:

ANY PERSON OR ORGANIZATION WHERE WAIVER OF OUR RIGHT TO RECOVER IS PERMITTED BY LAW AND IS REQUIRED BY WRITTEN CONTRACT PROVIDED SUCH CONTRACT WAS EXECUTED PRIOR TO THE LOSS.

Information required to complete this Schedule, if not shown above, will be shown in the Declarations.

The following is added to Paragraph 8. **Transfer Of Rights Of Recovery Against Others To Us** of Section IV – **Conditions:**

We waive any right of recovery we may have against the person or organization shown in the Schedule above because of payments we make for injury or damage arising out of your ongoing operations or "your work" done under a contract with that person or organization and included in the "products-completed operations hazard". This waiver applies only to the person or organization shown in the Schedule above.

THIS ENDORSEMENT CHANGES THE POLICY. PLEASE READ IT CAREFULLY.

**NOTICE OF CANCELLATION – CERTIFICATE HOLDERS
(SPECIFIED DAYS)**

The person(s) or organization(s) listed or described in the Schedule below have requested that they receive written notice of cancellation when this policy is cancelled by us. We will mail or deliver to the Person(s) or Organization(s) listed or described in the Schedule a copy of the written notice of cancellation that we sent to you. If possible, such copies of the notice will be mailed at least **30** days, except for cancellation for non-payment of premium which will be mailed 10 days, prior to the effective date of the cancellation, to the address or addresses of certificate holders as provided by your broker or agent.

Schedule

Person(s) or Organization(s) including mailing address:

All certificate holders where written notice of the cancellation of this policy is required by written contract, permit or agreement with the Named Insured and whose names and addresses will be provided by the broker or agent listed in the Declarations Page of this policy for the purposes of complying with such request.

This notification of cancellation of the policy is intended as a courtesy only. Our failure to provide such notification to the person(s) or organization(s) shown in the Schedule will not extend any policy cancellation date nor impact or negate any cancellation of the policy. This endorsement does not entitle the person(s) or organization(s) listed or described in the Schedule above to any benefit, rights or protection under this policy.

Any provision of this endorsement that is in conflict with a statute or rule is hereby amended to conform to that statute or rule.

All other terms and conditions of this policy remain unchanged.
Endorsement Number:

Policy Number: ZAGLB9263201

Named Insured: JORDAN FOSTER CONSTRUCTION

This endorsement is effective on the inception date of this Policy unless otherwise stated herein:

Endorsement Effective Date: 07-01-24

THIS ENDORSEMENT CHANGES THE POLICY. PLEASE READ IT CAREFULLY.

ADDITIONAL INSURED – DESIGNATED PERSON OR ORGANIZATION

This endorsement modifies insurance provided under the following:

AUTO DEALERS COVERAGE FORM
BUSINESS AUTO COVERAGE FORM
MOTOR CARRIER COVERAGE FORM

SCHEDULE

Name of Person(s) or Organization(s):

ANY PERSON OR ORGANIZATION FOR WHOM YOU HAVE
SPECIFICALLY AGREED IN WRITING TO PROVIDE
ADDITIONAL INSURED STATUS UNDER THIS POLICY.

With respect to coverage provided by this endorsement, the provisions of the Coverage Form apply unless modified by the endorsement.

Under **Covered Autos Liability Coverage**, the **Who is An Insured** provision is amended to include as an "insured" the person(s) or organization(s) named in the Schedule above, but only with respect to their legal liability for your acts or omissions or acts or omissions of any person for whom **Covered Auto Liability Coverage** is afforded under this policy.

All other terms and conditions of this Policy remain unchanged.

Endorsement Number:

Policy Number: ZACAT9303601

Named Insured: JORDAN FOSTER CONSTRUCTION, LLC

This endorsement is effective on the inception date of this Policy unless otherwise stated herein:

Endorsement Effective Date: 07-01-24

THIS ENDORSEMENT CHANGES THE POLICY. PLEASE READ IT CAREFULLY.

PRIMARY AND NONCONTRIBUTORY – OTHER INSURANCE CONDITION

This endorsement modifies insurance provided under the following:

AUTO DEALERS COVERAGE FORM
BUSINESS AUTO COVERAGE FORM
MOTOR CARRIER COVERAGE FORM

With respect to coverage provided by this endorsement, the provisions of the Coverage Form apply unless modified by the endorsement.

- A.** The following is added to the **Other Insurance** Condition in the Business Auto Coverage Form and the **Other Insurance – Primary And Excess Insurance Provisions** in the Motor Carrier Coverage Form and supersedes any provision to the contrary:

This Coverage Form's Covered Autos Liability Coverage is primary to and will not seek contribution from any other insurance available to an "insured" under your policy provided that:

1. Such "insured" is a Named Insured under such other insurance; and
2. You have agreed in writing in a contract or agreement that this insurance would be primary and would not seek contribution from any other insurance available to such "insured".

- B.** The following is added to the **Other Insurance** Condition in the Auto Dealers Coverage Form and supersedes any provision to the contrary:

This Coverage Form's Covered Autos Liability Coverage and General Liability Coverages are primary to and will not seek contribution from any other insurance available to an "insured" under your policy provided that:

1. Such "insured" is a Named Insured under such other insurance; and
2. You have agreed in writing in a contract or agreement that this insurance would be primary and would not seek contribution from any other insurance available to such "insured".

THIS ENDORSEMENT CHANGES THE POLICY. PLEASE READ IT CAREFULLY.

WAIVER OF TRANSFER OF RIGHTS OF RECOVERY AGAINST OTHERS TO US (WAIVER OF SUBROGATION)

This endorsement modifies insurance provided under the following:

AUTO DEALERS COVERAGE FORM
BUSINESS AUTO COVERAGE FORM
MOTOR CARRIER COVERAGE FORM

With respect to coverage provided by this endorsement, the provisions of the Coverage Form apply unless modified by the endorsement.

This endorsement changes the policy effective on the inception date of the policy unless another date is indicated below.

Named Insured:

Endorsement Effective Date:

SCHEDULE

Name(s) Of Person(s) Or Organization(s):

ANY PERSON OR ORGANIZATION WHERE WAIVER OF OUR RIGHT TO RECOVER
IS PERMITTED BY LAW AND IS REQUIRED BY WRITTEN CONTRACT PROVIDED
SUCH CONTRACT WAS EXECUTED PRIOR TO THE LOSS.

Information required to complete this Schedule, if not shown above, will be shown in the Declarations.

The **Transfer Of Rights Of Recovery Against Others To Us** condition does not apply to the person(s) or organization(s) shown in the Schedule, but only to the extent that subrogation is waived prior to the "accident" or the "loss" under a contract with that person or organization.

THIS ENDORSEMENT CHANGES THE POLICY. PLEASE READ IT CAREFULLY.

**NOTICE OF CANCELLATION – CERTIFICATE HOLDERS
(SPECIFIED DAYS)**

The person(s) or organization(s) listed or described in the Schedule below have requested that they receive written notice of cancellation when this policy is cancelled by us. We will mail or deliver to the Person(s) or Organization(s) listed or described in the Schedule a copy of the written notice of cancellation that we sent to you. If possible, such copies of the notice will be mailed at least **30** days, except for cancellation for non-payment of premium which will be mailed 10 days, prior to the effective date of the cancellation, to the address or addresses of certificate holders as provided by your broker or agent.

Schedule

Person(s) or Organization(s) including mailing address:

All certificate holders where written notice of the cancellation of this policy is required by written contract, permit or agreement with the Named Insured and whose names and addresses will be provided by the broker or agent listed in the Declarations Page of this policy for the purposes of complying with such request.

This notification of cancellation of the policy is intended as a courtesy only. Our failure to provide such notification to the person(s) or organization(s) shown in the Schedule will not extend any policy cancellation date nor impact or negate any cancellation of the policy. This endorsement does not entitle the person(s) or organization(s) listed or described in the Schedule above to any benefit, rights or protection under this policy.

Any provision of this endorsement that is in conflict with a statute or rule is hereby amended to conform to that statute or rule.

All other terms and conditions of this policy remain unchanged.
Endorsement Number:

Policy Number: ZACAT9303601

Named Insured: JORDAN FOSTER CONSTRUCTION,

This endorsement is effective on the inception date of this Policy unless otherwise stated herein:

Endorsement Effective Date: 07-01-24

THIS ENDORSEMENT CHANGES THE POLICY. PLEASE READ IT CAREFULLY.

EARLIER NOTICE OF CANCELLATION PROVIDED BY US

This endorsement modifies insurance provided under the following:

AUTO DEALERS COVERAGE FORM
BUSINESS AUTO COVERAGE FORM
MOTOR CARRIER COVERAGE FORM

SCHEDULE

Number of Days' Notice 60

(If no entry appears above, information required to complete this Schedule will be shown in the Declarations as applicable to this endorsement.)

For any statutorily permitted reason other than nonpayment of premium, the number of days required for notice of cancellation, as provided in paragraph 2. of either the CANCELLATION Common Policy Condition or as amended by applicable state cancellation endorsement, is increased to the number of days shown in the Schedule above.

All other terms and conditions of this Policy remain unchanged.

Endorsement Number:

Policy Number: ZACAT9303601

Named Insured: JORDAN FOSTER CONSTRUCTION, LLC

This endorsement is effective on the inception date of this Policy unless otherwise stated herein.

Endorsement Effective Date: 07/1/2024

THIS ENDORSEMENT CHANGES THE POLICY. PLEASE READ IT CAREFULLY.

**NOTICE OF CANCELLATION – CERTIFICATE HOLDERS
(SPECIFIED DAYS)**

The person(s) or organization(s) listed or described in the Schedule below have requested that they receive written notice of cancellation when this policy is cancelled by us. We will mail or deliver to the Person(s) or Organization(s) listed or described in the Schedule a copy of the written notice of cancellation that we sent to you. If possible, such copies of the notice will be mailed at least **30** days, except for cancellation for non-payment of premium which will be mailed 10 days, prior to the effective date of the cancellation, to the address or addresses of certificate holders as provided by your broker or agent.

Schedule

Person(s) or Organization(s) including mailing address:

All certificate holders where written notice of the cancellation of this policy is required by written contract, permit or agreement with the Named Insured and whose names and addresses will be provided by the broker or agent listed in the Declarations Page of this policy for the purposes of complying with such request.

This notification of cancellation of the policy is intended as a courtesy only. Our failure to provide such notification to the person(s) or organization(s) shown in the Schedule will not extend any policy cancellation date nor impact or negate any cancellation of the policy. This endorsement does not entitle the person(s) or organization(s) listed or described in the Schedule above to any benefit, rights or protection under this policy.

Any provision of this endorsement that is in conflict with a statute or rule is hereby amended to conform to that statute or rule.

All other terms and conditions of this policy remain unchanged.
Endorsement Number:

Policy Number: ZAULP9280201

Named Insured: JORDAN FOSTER CONSTRUCTION,

This endorsement is effective on the inception date of this Policy unless otherwise stated herein:

Endorsement Effective Date: 07-01-24

THIS ENDORSEMENT CHANGES THE POLICY. PLEASE READ IT CAREFULLY.

NONCONTRIBUTORY – OTHER INSURANCE CONDITION

This endorsement modifies insurance provided under the following:

COMMERCIAL EXCESS LIABILITY COVERAGE PART

SCHEDULE

Name Of Additional Insured Person(s) Or Organization(s):

ANY ADDITIONAL INSURED AS REQUIRED BY CONTRACT PRIOR TO
KNOWN LOSS.

Information required to complete this Schedule, if not shown above, will be shown in the Declarations.

Paragraph 8. of **Section III – Conditions** is replaced by the following:

8. Other Insurance

- a. This insurance is excess over, and shall not contribute with any of the other insurance, whether primary, excess, contingent or on any other basis. However:

- (1) This condition will not apply to other insurance specifically written as excess over this Coverage Part.
- (2) The insurance provided under this Coverage Part will not seek contribution from any other insurance available to an additional insured, provided that:
 - (a) The additional insured is a Named Insured under such other insurance;
 - (b) The additional insured is shown in the Schedule; and

- (c) You have agreed in writing in a contract or agreement that this insurance would not seek contribution from any other insurance available to the additional insured.

When this insurance is excess, if no other insurer defends, we will undertake to do so, but we will be entitled to the insured's rights against all those other insurers.

- b. When this insurance is excess over other insurance, we will pay only our share of the "ultimate net loss" that exceeds the sum of:
 - (1) The total amount that all such other insurance would pay for the loss in the absence of the insurance provided under this Coverage Part; and
 - (2) The total of all deductible and self-insured amounts under all that other insurance.

POLICY NUMBER: ZAWCI9786600

TEXAS WAIVER OF OUR RIGHT TO RECOVER FROM OTHERS ENDORSEMENT

This endorsement applies only to the insurance provided by the policy because Texas is shown in Item 3.A. of the Information Page.

We have the right to recover our payments from anyone liable for an injury covered by this policy. We will not enforce our right against the person or organization named in the Schedule, but this waiver applies only with respect to bodily injury arising out of the operations described in the Schedule where you are required by a written contract to obtain this waiver from us.

This endorsement shall not operate directly or indirectly to benefit anyone not named in the Schedule.

The premium for this endorsement is shown in the Schedule.

Schedule

1. ☐ Specific Waiver

Name of person or organization

☒ Blanket Waiver

Any person or organization for whom the Named Insured has agreed by written contract to furnish this waiver.

2. Operations:

ANY PERSON OR ORGANIZATION WHERE WAIVER OF OUR RIGHT TO RECOVER IS PERMITTED BY LAW AND IS REQUIRED BY WRITTEN CONTRACT PROVIDED SUCH CONTRACT WAS EXECUTED PRIOR TO DATE OF LOSS.

3. Premium:

The premium charge for this endorsement shall be 2 percent of the premium developed on payroll in connection with work performed for the above person(s) or organization(s) arising out of the operations described.

4. Advance Premium: **INCLUDED**

This endorsement changes the policy to which it is attached and is effective on the date issued unless otherwise stated.
(The information below is required only when this endorsement is issued subsequent to preparation of the policy.)

Endorsement Effective 07/01/2024 Policy No. ZAWCI9786600
Insured JORDAN FOSTER CONSTRUCTION, LLC
Insurance Company ARCH INDEMNITY INSURANCE COMPANY

Endorsement No.
Premium INCL.

Countersigned By _____

THIS ENDORSEMENT CHANGES THE POLICY. PLEASE READ IT CAREFULLY.

**NOTICE OF CANCELLATION – CERTIFICATE HOLDERS
(SPECIFIED DAYS)**

The person(s) or organization(s) listed or described in the Schedule below have requested that they receive written notice of cancellation when this policy is cancelled by us. We will mail or deliver to the Person(s) or Organization(s) listed or described in the Schedule a copy of the written notice of cancellation that we sent to you. If possible, such copies of the notice will be mailed at least **30** days, except for cancellation for non-payment of premium which will be mailed 10 days, prior to the effective date of the cancellation, to the address or addresses of certificate holders as provided by your broker or agent.

Schedule

Person(s) or Organization(s) including mailing address:

All certificate holders where written notice of the cancellation of this policy is required by written contract, permit or agreement with the Named Insured and whose names and addresses will be provided by the broker or agent listed in the Declarations Page of this policy for the purposes of complying with such request.

This notification of cancellation of the policy is intended as a courtesy only. Our failure to provide such notification to the person(s) or organization(s) shown in the Schedule will not extend any policy cancellation date nor impact or negate any cancellation of the policy. This endorsement does not entitle the person(s) or organization(s) listed or described in the Schedule above to any benefit, rights or protection under this policy.

Any provision of this endorsement that is in conflict with a statute or rule is hereby amended to conform to that statute or rule.

All other terms and conditions of this policy remain unchanged.

Endorsement Number:

Policy Number: ZAWCI9786600

Named Insured: JORDAN FOSTER CONSTRUCTION, LLC

This endorsement is effective on the inception date of this Policy unless otherwise stated herein:

Endorsement Effective Date: 07-01-24

WORKERS COMPENSATION AND EMPLOYERS LIABILITY INSURANCE POLICY

EARLIER NOTICE OF CANCELLATION PROVIDED BY US ENDORSEMENT

This endorsement changes the policy to which it is attached effective on the inception date of the policy unless a different date is indicated below.

(The following "attached clause" is to be completed only when this endorsement is issued subsequent to preparation of the policy.)

This endorsement, effective on 07/01/2024 at 12:01 A.M. standard time, forms a part of
Policy No. ZAWCI9786600 of the

Insurance Company

Issued to JORDAN FOSTER CONSTRUCTION,

(Named Insured)

Authorized Representative

For any statutorily permitted reason other than nonpayment of premium, the number of days required for notice of cancellation, as provided in paragraph 2. of either the CANCELLATION Common Policy Condition or as amended by an applicable state cancellation endorsement, is increased to the number of days shown in the Schedule below.

All the terms and conditions of the Policy which are not inconsistent with this endorsement continue to apply.

SCHEDULE

Number of Days' Notice: 60



August 13, 2024

Canutillo ISD Administration
7965 Artcraft Road
El Paso, TX 79932

Re: Jordan Foster Construction, LLC
Project: Canutillo ISD; 2025-02B CMAR RFQ

To whom it may concern:

Please utilize this letter as verification that we are in a position to issue the required performance and payment bonds for our valued client, Jordan Foster Construction, LLC for the Canutillo Independent School District; 2025-02B CMAR RFQ project.

As their surety agent, we have established the ability to provide bid, performance, and payment bonds on individual projects over \$250,000,000 single with over \$1,000,000,000 aggregate backlog. These are only general parameters, and we would be pleased to respond to any reasonable request on their behalf. Bonds have been written with Liberty Mutual Insurance Company since 1970. Liberty Mutual carries an A.M. Best rating of A XV.

Over the past thirty years HUB International has maintained a strong relationship with Jordan Foster Construction LLC as its bonding company's agent, in which time several billion dollars in construction have been bonded and completed satisfactorily. Jordan Foster Construction LLC has a tremendous record for completing projects on time, providing quality construction to hundreds of satisfied clients.

We highly recommend Jordan Foster Construction LLC for future projects. Should you have any questions, please do not hesitate to call me.

Sincerely,

A handwritten signature in blue ink, appearing to read 'John M. Rindt', with a stylized, overlapping loop structure.

John M. Rindt
Senior Vice President
Surety Bonds

JMR: sf

ATTACHMENT F
Construction Schedule

Canutillo Independent School District

Project Name/Number: Gonzalo & Sofia Garcia Elementary School - 105-001

Date: JULY 15, 2025

(SEE NEXT PAGE FOR CMAR SCHEDULE)

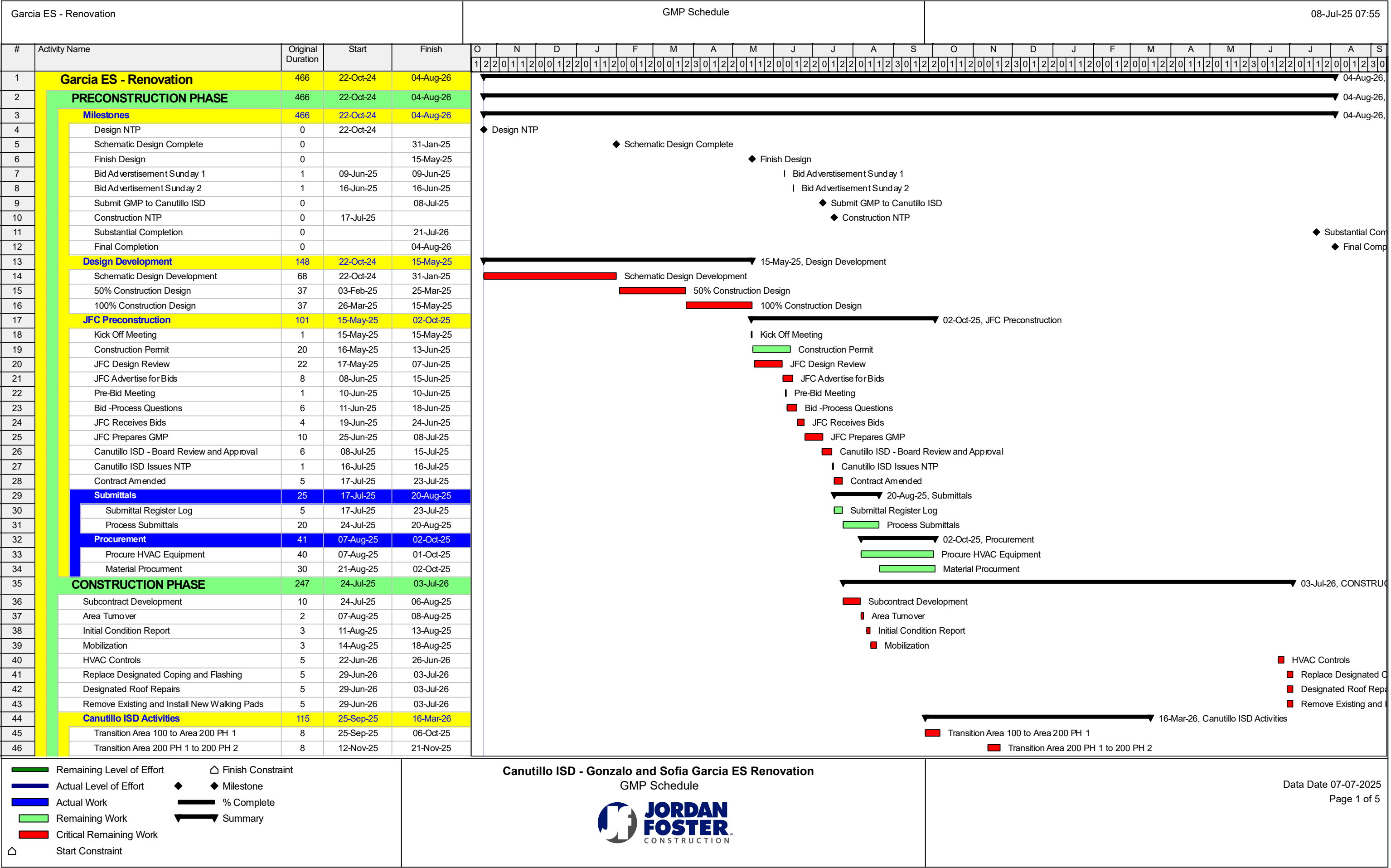

Garcia ES - Renovation					GMP Schedule										08-Jul-25 07:55																											
#	Activity Name		Original Duration	Start	Finish	<div><div></div><div></div><div></div><div></div><div></div><div></div><div></div><div></div><div></div><div></div><div></div><div></div><div></div><div></div><div></div><div></div><div></div><div></div><div></div><div></div><div></div><div></div><div></div><div></div><div></div><div></div><div></div><div></div><div></div><div></div><div></div><div></div><div></div><div></div><div></div><div></div><div></div><div></div><div></div><div></div><div></div><div></div><div></div><div></div><div></div><div></div><div></div><div></div><div></div><div></div><div></div><div></div><div></div><div></div><div></div><div></div><div></div><div></div><div></div><div></div><div></div><div></div><div></div><div></div><div></div><div></div><div></div><div></div><div></div><div></div><div></div><div></div><div></div><div></div><div></div><div></div><div></div><div></div><div></div><div></div><div></div><div></div><div></div><div></div><div></div><div></div><div></div><div></div><div></div><div></div><div></div><div></div><div></div><div></div><div></div><div></div><div></div><div></div><div></div><div></div><div></div><div></div><div></div><div></div><div></div><div></div><div></div><div></div><div></div><div></div><div></div><div></div><div></div><div></div><div></div><div></div><div></div><div></div><div></div><div></div><div></div><div></div><div></div><div></div><div></div><div></div><div></div><div></div><div></div><div></div><div></div><div></div><div></div><div></div><div></div><div></div><div></div><div></div><div></div><div></div><div></div><div></div><div></div><div></div><div></div><div></div><div></div><div></div><div></div><div></div><div></div><div></div><div></div><div></div><div></div><div></div><div></div><div></div><div></div><div></div><div></div><div></div><div></div><div></div><div></div><div></div><div></div><div></div><div></div><div></div><div></div><div></div><div></div><div></div><div></div><div></div><div></div><div></div><div></div><div></div><div></div><div></div><div></div><div></div><div></div><div></div><div></div><div></div><div></div><div></div><div></div><div></div><div></div><div></div><div></div><div></div><div></div><div></div><div></div><div></div><div></div><div></div><div></div><div></div><div></div><div></div><div></div><div></div><div></div><div></div><div></div><div></div><div></div><div></div><div></div><div></div><div></div><div></div><div></div><div></div><div></div><div></div><div></div><div></div><div></div><div></div><div></div><div></div><div></div><div></div><div></div><div></div><div></div><div></div><div></div><div></div><div></div><div></div><div></div><div></div><div></div><div></div><div></div><div></div><div></div><div></div><div></div><div></div><div></div><div></div><div></div><div></div><div></div><div></div><div></div><div></div><div></div><div></div><div></div><div></div><div></div><div></div><div></div><div></div><div></div><div></div><div></div><div></div><div></div><div></div><div></div><div></div><div></div><div></div><div></div><div></div><div></div><div></div><div></div><div></div><div></div><div></div><div></div><div></div><div></div><div></div><div></div><div></div><div></div><div></div><div></div><div></div><div></div><div></div><div></div><div></div><div></div><div></div><div></div><div></div><div></div><div></div><div></div><div></div><div></div><div></div><div></div><div></div><div></div><div></div><div></div><div></div><div></div><div></div><div></div><div></div><div></div><div></div><div></div><div></div><div></div><div></div><div></div><div></div><div></div><div></div><div></div><div></div><div></div><div></div><div></div><div></div><div></div><div></div><div></div><div></div><div></div><div></div><div></div><div></div><div></div><div></div><div></div><div></div><div></div><div></div><div></div><div></div><div></div><div></div><div></div><div></div><div></div><div></div><div></div><div></div><div></div><div></div><div></div><div></div><div></div><div></div><div></div><div></div><div></div><div></div><div></div><div></div><div></div><div></div><div></div><div></div><div></div><div></div><div></div><div></div><div></div><div></div><div></div><div></div><div></div><div></div><div></div><div></div><div></div><div></div><div></div><div></div><div></div><div></div><div></div><div></div><div></div><div></div><div></div><div></div><div></div><div></div><div></div><div></div><div></div><div></div><div></div><div></div><div></div><div></div><div></div><div></div><div></div><div></div><div></div><div></div><div></div><div></div><div></div><div></div><div></div><div></div><div></div><div></div><div></div><div></div><div></div><div></div><div></div><div></div><div></div><div></div><div></div><div></div><div></div><div></div><div></div><div></div><div></div><div></div><div></div><div></div><div></div><div></div><div></div><div></div><div></div><div></div><div></div><div></div><div></div><div></div><div></div><div></div><div></div><div></div><div></div><div></div><div></div><div></div><div></div><div></div><div></div><div></div><div></div><div></div><div></div><div></div><div></div><div></div><div></div><div></div><div></div><div></div><div></div><div></div><div></div><div></div><div></div><div></div><div></div><div></div><div></div><div></div><div></div><div></div><div></div><div></div><div></div><div></div><div></div><div></div><div></div><div></div><div></div><div></div><div></div><div></div><div></div><div></div><div></div><div></div><div></div><div></div><div></div><div></div><div></div><div></div><div></div><div></div><div></div><div></div><div></div><div></div><div></div><div></div><div></div><div></div><div></div><div></div><div></div><div></div><div></div><div></div><div></div><div></div><div></div><div></div><div></div><div></div><div></div><div></div><div></div><div></div><div></div><div></div><div></div><div></div><div></div><div></div><div></div><div></div><div></div><div></div><div></div><div></div><div></div><div></div><div></div><div></div><div></div><div></div><div></div><div></div><div></div><div></div><div></div><div></div><div></div><div></div><div></div><div></div><div></div><div></div><div></div><div></div><div></div><div></div><div></div><div></div><div></div><div></div><div></div><div></div><div></div><div></div><div></div><div></div><div></div><div></div><div></div><div></div><div></div><div></div><div></div><div></div><div></div><div></div><div></div><div></div><div></div><div></div><div></div><div></div><div></div><div></div><div></div><div></div><div></div><div></div><div></div><div></div><div></div><div></div><div></div><div></div><div></div><div></div><div></div><div></div><div></div><div></div><div></div><div></div><div></div><div></div><div></div><div></div><div></div><div></div><div></div><div></div><div></div><div></div><div></div><div></div><div></div><div></div><div></div><div></div><div></div><div></div><div></div><div></div><div></div><div></div><div></div><div></div><div></div><div></div><div></div><div></div><div></div><div></div><div></div><div></div><div></div><div></div><div></div><div></div><div></div><div></div><div></div><div></div><div></div><div></div><div></div><div></div><div></div><div></div><div></div><div></div><div></div><div></div><div></div><div></div><div></div><div></div><div></div><div></div><div></div><div></div><div></div><div></div><div></div><div></div><div></div><div></div><div></div><div></div><div></div><div></div><div></div><div></div><div></div><div></div><div></div><div></div><div></div><div></div><div></div><div></div><div></div><div></div><div></div><div></div><div></div><div></div><div></div><div></div><div></div><div></div><div></div><div></div><div></div><div></div><div></div><div></div><div></div><div></div><div></div><div></div><div></div><div></div><div></div><div></div><div></div><div></div><div></div><div></div><div></div><div></div><div></div><div></div><div></div><div></div><div></div><div></div><div></div><div></div><div></div><div></div><div></div><div></div><div></div><div></div><div></div><div></div><div></div><div></div><div></div><div></div><div></div><div></div><div></div><div></div><div></div><div></div><div></div><div></div><div></div><div></div><div></div><div></div><div></div><div></div><div></div><div></div><div></div><div></div><div></div><div></div><div></div><div></div><div></div><div></div><div></div><div></div><div></div><div></div><div></div><div></div><div></div><div></div><div></div><div></div><div></div><div></div><div></div><div></div><div></div><div></div><div></div><div></div><div></div><div></div><div></div><div></div><div></div><div></div><div></div><div></div><div></div><div></div><div></div><div></div><div></div><div></div><div></div><div></div><div></div><div></div><div></div><div></div><div></div><div></div><div></div><div></div><div></div><div></div><div></div><div></div><div></div><div></div><div></div><div></div><div></div><div></div><div></div><div></div><div></div><div></div><div></div><div></div><div></div><div></div><div></div><div></div><div></div><div></div><div></div><div></div><div></div><div></div><div></div><div></div><div></div><div></div><div></div><div></div><div></div><div></div><div></div><div></div><div></div><div></div><div></div><div></div><div></div><div></div><div></div><div></div><div></div><div></div><div></div><div></div><div></div><div></div><div></div><div></div><div></div><div></div><div></div><div></div><div></div><div></div><div></div><div></div><div></div><div></div><div></div><div></div><div></div><div></div><div></div><div></div><div></div><div></div><div></div><div></div><div></div><div></div><div></div><div></div><div></div><div></div><div></div><div></div><div></div><div></div><div></div><div></div><div></div><div></div><div></div><div></div><div></div><div></div><div></div><div></div><div></div><div></div><div></div><div></div><div></div><div></div><div></div><div></div><div></div><div></div><div></div><div></div><div></div><div></div><div></div><div></div><div></div><div></div><div></div><div></div><div></div><div></div><div></div><div></div><div></div><div></div><div></div><div></div><div></div><div></div><div></div><div></div><div></div><div></div><div></div><div></div><div></div><div></div><div></div><div></div><div></div><div></div><div></div><div></div><div></div><div></div><div></div><div></div><div></div><div></div><div></div><div></div><div></div><div></div><div></div><div></div><div></div><div></div><div></div><div></div><div></div><div></div><div></div><div></div><div></div><div></div><div></div><div></div><div></div><div></div><div></div><div></div><div></div><div></div><div></div><div></div><div></div><div></div><div></div><div></div><div></div><div></div><div></div><div></div><div></div><div></div><div></div><div></div><div></div><div></div><div></div><div></div><div></div><div></div><div></div><div></div><div></div><div></div><div></div><div></div><div></div><div></div><div></div><div></div><div></div><div></div><div></div><div></div><div></div><div></div><div></div><div></div><div></div><div></div><div></div><div></div><div></div><div></div><div></div><div></div><div></div><div></div><div></div><div></div><div></div><div></div><div></div><div></div><div></div><div></div><div></div><div></div><div></div><div></div><div></div><div></div><div></div><div></div><div></div><div></div><div></div><div></div><div></div><div></div><div></div><div></div><div></div><div></div><div></div><div></div><div></div><div></div><div></div><div></div><div></div><div></div><div></div><div></div><div></div><div></div><div></div><div></div><div></div><div></div><div></div><div></div><div></div><div></div><div></div><div></div><div></div><div></div><div></div><div></div><div></div><div></div><div></div><div></div><div></div><div></div><div></div><div></div><div></div><div></div><div></div><div></div><div></div><div></div><div></div><div></div><div></div><div></div><div></div><div></div><div></div><div></div><div></div><div></div><div></div><div></div><div></div><div></div><div></div><div></div><div></div><div></div><div></div><div></div><div></div><div></div><div></div><div></div><div></div><div></div><div></div><div></div><div></div><div></div><div></div><div></div><div></div><div></div><div></div><div></div><div></div><div></div><div></div><div></div><div></div><div></div><div></</div></div>																																				

Garcia ES - Renovation						GMP Schedule														08-Jul-25 07:55																			
#	Activity Name		Original Duration	Start	Finish																																		
139		Area 300-2 Special Systems Rough-in	3	25-Mar-26	27-Mar-26	Area 300-2 Special Systems Rough-in																																	
140		Area 300-2 MEP Rough-in	3	25-Mar-26	27-Mar-26	Area 300-2 MEP Rough-in																																	
141		Area 300-2 Designated Fire Alarm Demolition	3	25-Mar-26	27-Mar-26	Area 300-2 Designated Fire Alarm Demolition																																	
142		Area 300-2 Special Systems Demolition	3	25-Mar-26	27-Mar-26	Area 300-2 Special Systems Demolition																																	
143		Area 300-2 Remove and Dispose of Existing R1	5	25-Mar-26	31-Mar-26	Area 300-2 Remove and Dispose of Existing RTUs																																	
144		Area 300-2 Data and Electrical Cable/Wire Pull	3	30-Mar-26	01-Apr-26	Area 300-2 Data and Electrical Cable/Wire Pull																																	
145		Area 300-2 Fire Alarm Rough-in	3	30-Mar-26	01-Apr-26	Area 300-2 Fire Alarm Rough-in																																	
146		Area 300-2 Install Roof Curb Adapaters	3	01-Apr-26	06-Apr-26	Area 300-2 Install Roof Curb Adapaters																																	
147		Area 300-2 Install New Fire Alarm System	3	02-Apr-26	07-Apr-26	Area 300-2 Install New Fire Alarm System																																	
148		Area 300-2 Install New RTUs	10	07-Apr-26	20-Apr-26	Area 300-2 Install New RTUs																																	
149		Area 300-2 Replace Damaged Ceiling Tiles	1	08-Apr-26	08-Apr-26	Area 300-2 Replace Damaged Ceiling Tiles																																	
150		Area 300-2 Install Temporary HVAC Controls	2	21-Apr-26	22-Apr-26	Area 300-2 Install Temporary HVAC Controls																																	
151		Area 300-2 Demobilization	1	23-Apr-26	23-Apr-26	Area 300-2 Demobilization																																	
152		Area 400	25	24-Apr-26	29-May-26	29-May-26, Area 400																																	
153		Area 400 Mobilization/Existing Condition Report	1	24-Apr-26	24-Apr-26	Area 400 Mobilization/Existing Condition Report																																	
154		Area 400 MEP Demolition	2	27-Apr-26	28-Apr-26	Area 400 MEP Demolition																																	
155		Area 400 Remove Selected Ceiling Grid and Tiles	2	27-Apr-26	28-Apr-26	Area 400 Remove Selected Ceiling Grid and Tiles																																	
156		Area 400 Remove and Dispose of Existing RTU	8	29-Apr-26	08-May-26	Area 400 Remove and Dispose of Existing RTU																																	
157	Area 400 Designated Fire Alarm Demolition	3	29-Apr-26	01-May-26	Area 400 Designated Fire Alarm Demolition																																		
158	Area 400 MEP Rough in	3	29-Apr-26	01-May-26	Area 400 MEP Rough in																																		
159	Area 400 Special Systems Demolition	2	29-Apr-26	30-Apr-26	Area 400 Special Systems Demolition																																		
160	Area 400 Special Systems Rough in	3	29-Apr-26	01-May-26	Area 400 Special Systems Rough in																																		
161	Area 400 Data and Electrical Cable/Wire Pull	4	01-May-26	06-May-26	Area 400 Data and Electrical Cable/Wire Pull																																		
162	Area 400 Install Special Systems	3	04-May-26	06-May-26	Area 400 Install Special Systems																																		
163	Area 400 Fire Alarm Rough-in	2	04-May-26	05-May-26	Area 400 Fire Alarm Rough-in																																		
164	Area 400 Install New Fire Alarm System	2	06-May-26	07-May-26	Area 400 Install New Fire Alarm System																																		
165	Area 400 Replace Damaged Ceiling Tiles	1	08-May-26	08-May-26	Area 400 Replace Damaged Ceiling Tiles																																		
166	Area 400 Install Roof Curb Adapaters	3	11-May-26	13-May-26	Area 400 Install Roof Curb Adapaters																																		
167	Area 400 Install New RTUs	10	14-May-26	28-May-26	Area 400 Install New RTUs																																		
168	Area 400 Install Temporary HVAC Controls	2	19-May-26	20-May-26	Area 400 Install Temporary HVAC Controls																																		
169	Area 400 Demobilization	1	29-May-26	29-May-26	Area 400 Demobilization																																		
170	Area 500	26	14-May-26	19-Jun-26	19-Jun-26, Area 500																																		
171	Area 500 Mobilization/Existing Condition Report	1	14-May-26	14-May-26	Area 500 Mobilization/Existing Condition Report																																		
172	Area 500 MEP Demolition	3	15-May-26	19-May-26	Area 500 MEP Demolition																																		
173	Area 500 Remove Selected Ceiling Grid and Tiles	2	15-May-26	18-May-26	Area 500 Remove Selected Ceiling Grid and Tiles																																		
174	Area 500 Remove and Dispose of Existing RTU	8	20-May-26	01-Jun-26	Area 500 Remove and Dispose of Existing RTU																																		
175	Area 500 Designated Fire Alarm Demolition	3	20-May-26	22-May-26	Area 500 Designated Fire Alarm Demolition																																		
176	Area 500 MEP Rough in	3	20-May-26	22-May-26	Area 500 MEP Rough in																																		
177	Area 500 Special Systems Demolition	2	20-May-26	21-May-26	Area 500 Special Systems Demolition																																		
178	Area 500 Special Systems Rough in	3	20-May-26	22-May-26	Area 500 Special Systems Rough in																																		
179	Area 500 Data and Electrical Cable/Wire Pull	3	22-May-26	27-May-26	Area 500 Data and Electrical Cable/Wire Pull																																		
180	Area 500 Install Special Systems	4	26-May-26	29-May-26	Area 500 Install Special Systems																																		
181	Area 500 Fire Alarm Rough-in	2	26-May-26	27-May-26	Area 500 Fire Alarm Rough-in																																		
182	Area 500 Install New Fire Alarm System	2	28-May-26	29-May-26	Area 500 Install New Fire Alarm System																																		
183	Area 500 Replace Damaged Ceiling Tiles	1	01-Jun-26	01-Jun-26	Area 500 Replace Damaged Ceiling Tiles																																		
184	Area 500 Install Roof Curb Adapaters	3	02-Jun-26	04-Jun-26	Area 500 Install Roof Curb Adapaters																																		
<div><div></div> Remaining Level of Effort</div> <div><div></div> Actual Level of Effort</div> <div><div></div> Actual Work</div> <div><div></div> Remaining Work</div> <div><div></div> Critical Remaining Work</div> <div><div></div> Start Constraint</div>															<div><div></div> Finish Constraint</div> <div><div></div> Milestone</div> <div><div></div> % Complete</div> <div><div></div> Summary</div>															<div>Canutillo ISD - Gonzalo and Sofia Garcia ES Renovation</div> <div>GMP Schedule</div> <div><div></div><div>JORDAN FOSTER CONSTRUCTION</div></div> <div><div>Data Date 07-07-2025</div><div>Page 4 of 5</div></div>									

Garcia ES - Renovation

GMP Schedule

08-Jul-25 07:55

#	Activity Name	Original Duration	Start	Finish	O	N	D	J	F	M	A	M	J	J	A	S	O	N	D	J	F	M	A	M	J	J	A	S
185	Area 500 Install New RTUs	10	05-Jun-26	18-Jun-26	1	2	2	0	1	1	2	0	0	1	2	2	0	1	2	2	0	1	1	2	0	0	1	2
186	Area 500 Install Temporary HVAC Controls	2	10-Jun-26	11-Jun-26																								
187	Area 500 Demobilization	1	19-Jun-26	19-Jun-26																								
188	CLOSE OUT PHASE	22	06-Jul-26	04-Aug-26																								
189	Final Cleaning	2	06-Jul-26	07-Jul-26																								
190	Inspection w/ AJH	5	08-Jul-26	14-Jul-26																								
191	Close Out Package	20	08-Jul-26	04-Aug-26																								
192	O/A/E Punch List	5	15-Jul-26	21-Jul-26																								
193	Punch List	10	22-Jul-26	04-Aug-26																								

Remaining Level of Effort

Actual Level of Effort

Actual Work

Remaining Work

Critical Remaining Work

Start Constraint

Finish Constraint

Milestone

% Complete

Summary

Canutillo ISD - Gonzalo and Sofia Garcia ES Renovation

GMP Schedule

JORDAN FOSTER

CONSTRUCTION

Data Date 07-07-2025

Page 5 of 5

CONSTRUCTION MANAGER AT RISK CLOSEOUT CHECKLIST

To: Dr. Jessica Arellano, CISD Interim Superintendent

Date: 15-Jul-25

GC: JORDAN FOSTER CONSTRUCTION

A/E Firm: MIJARES-MORA ARCHITECTS, INC.

Org#: 105-001

PM: PROCEDEO GROUP

School Name: Gonzalo & Sofia Garcia Garcia Elementary School

Project Type:

☐ Addition

☒ Renovations

☐ New Construction

Item #	Document Description	Primary Responsibility	Tab #	Check-Off	Remarks
I. FINANCIAL RECONCILIATION / FINAL PAYMENT REQUIREMENTS					
a.	Copies of Reconciliation to CISD Financial System and Copy of Final Payment	OR			OR will collect for close-out
b.	Certificate(s) of Insurance including General Liability and (Pollution and/or Professional Liability if/applicable)	OR			OR will collect for close-out
c.	Insurance Requirements at Final Completion Statement	OR			OR will collect for close-out
d.	Copy of Final Change Order	OR			OR will collect for close-out
e.	Copies of all executed Change Orders	OR			OR will collect for close-out
f.	Copies of all executed CAEAs	OR			OR will collect for close-out with back-up information
g.	Copies of all executed AERAs; if applicable	OR			OR will collect for close-out with back-up information
h.	Copies of all executed custodian overtime authorizations (Summary Recap (Hrs.))	OR			OR will collect for close-out.
II. PAYMENT AND PERFORMANCE BONDS					
a.	"Consent of Surety Company to Final Payment"; AIA G707 (Confirm that Power of Attorney is attached to form.)	CMAR			
III. EVIDENCE OF PAYMENT OF DEBTS AND CLAIMS					
a.	"Contractor's Affidavit of Payment of Debts and Claims" AIA G706	CMAR			
IV. SUBSTANTIAL COMPLETION					
a.	AIA G704 - Certificate of Substantial Completion	A/E			
b.	Punchlist - Issued at substantial completion	CMAR			
c.	Exhibit G - Form of Substantial Completion Certification	A/E			
V. FINAL COMPLETION					
a.	Exhibit H - Form of Final Completion Certification - with signed off punchlist	A/E			
b.	TDLR - RAS report approved or A/E Letter	A/E			
c.	Attachment C - Form of Program Manager's Final Completion Certificate	OR			
d.	Exhibit F - Form of Contractor's Final Completion Notice	CMAR			
e.	TEA - Certification of Project Compliance	A/E CMAR			OR will coordinate the sign-off on this document.
VI. OPERATIONS AND MAINTENANCE MANUALS AND EVIDENCE OF TRAINING					
a.	A/E's O&M Manuals confirmation letter.	CMAR			
b.	O&M Manuals submitted by CMAR to A/E	CMAR			Per detailed list developed by CMAR and reviewed by A/E and ORM. One Manual per each school to be split by CSI Divisions
c.	Training Matrix, Sign-In sheet(s) and DVDs.	CMAR			CMAR is to provide a sign-in sheet for each system for which training has been provided to indicate the person, title and date of completion of the training.
VII. ATTIC STOCK / SPARE MATERIAL / KEY TRANSFER					
a.	Signed off Transmittal Attic stock & spare material	CMAR			Provided by CMAR and received by Principal or Campus Facility Supervisor or Maintenance, as applicable
b.	Signed off Transmittal Key transfer (Accessory keys)	CMAR			Provided by CMAR and received by Principal or Campus Facilities Supervisor, as applicable.

Item #	Document Description	Primary Responsibility	Tab #	Check-Off	Remarks
VIII. WARRANTIES - By SYSTEM (MEP, Fire alarm, Fire sprinkler, Roofing, Security, etc.)					
a.	Exhibit E - Form of Contractor's Guarantee	CMAR			
b.	Exhibit B-2- Certification of Compliance with Contract Documents.	CMAR			
c.	Manufacturer's Warranty(ies)	CMAR			A separate "Warranties" manual should be provided for guarantees, warranties, etc.
d.	List of Subcontractors and Suppliers	CMAR			
IX. LOCAL AGENCIES APPROVALS (as applicable)					
a.	City of El Paso - Certificate of Occupancy	CMAR			
b.	City of El Paso - Final Inspections (Building)	CMAR			
c.	Storm Water Prevention Pollution Plan, SWPPP	CMAR			
d.	Elevator Inspection Certificate - TDLR	CMAR			
e.	Boiler Inspection Certificate	CMAR			
f.	Health Department Inspection Certificate	CMAR			
X. RECORD DOCUMENTS (DRAWINGS, SPECIFICATIONS, ETC.)					
a.	Record Documents transmittal from CMAR to A/E	CMAR			CMAR is to update red-lined record drawings on a monthly basis. Final red-line record set to be provided to A/E.
b.	A/E's receipt of Record Documents Letter	A/E			A/E is to provide a letter indicating that all record documents have been provided by the CMAR.
XI. CMAR DESIGNED DOCUMENTS					
a.	Fire Alarm drawings	CMAR			Need Governmental Agency approved documents.
b.	Security drawings	CMAR			Need Governmental Agency approved documents.
c.	HVAC Controls drawings	CMAR			Need Governmental Agency approved documents.
d.	Fire Sprinkler System drawings	CMAR			Need Governmental Agency approved documents.
e.	Data Cabling drawings	CMAR			Need Governmental Agency approved documents.
XII. CERTIFICATIONS					
a.	Certification of Asbestos Free Project: Letter from GC as per AIA A201 13.11.1	CMAR			
b.	Certification of Lead-Free Potable Water System: Letter from GC as per AIA A201 13.12.1.	CMAR			
XIII. FINAL SYSTEM REPORTS					
a.	Final Test & Balance Report	T&B			
b.	Final Roof Inspection Report	Roof Inspector			
c.	Final Commissioning Report (cross coordination)	CMAR			
d.	Final HVAC Controls - EMS Report	CISD Facilities			
XIV. WARRANTY INSPECTIONS					
b.	11 month inspection shall be conducted no later than: <<Date>>				
XV. ACKNOWLEDGE STATEMENT					
a.	Project Completion Acknowledgement - Signed and dated by School Principal	OR			
b.	Project Completion Notification to CISD Facilities.	CISD Project Manager			

I have submitted the close-out documentation in compliance with applicable contract:

JORDAN FOSTER CONSTRUCTION

G.C. Firm

ASH KAMATH

Print Name

Signature

Date

I have reviewed and acknowledge receipt of the close-out documentation submitted by the Construction Manager at Risk and found it complete and in compliance with applicable contracts:

MIJARES-MORA ARCHITECTS, INC.

A/E Firm

CHRISTIAN MIJARES

Print Name

Signature

Date

I have reviewed and acknowledge receipt of the close-out documentation submitted by the Construction Manager at Risk and the A/E and found it complete and in compliance with applicable contracts:

PROCEDEO GROUP

PROCEDEO GROUP

ERNESTO ORTIZ

Print Name

Signature

Date

I have reviewed and acknowledge receipt of the close-out documentation submitted by the Construction Manager at Risk, A/E and OR and found it complete and in compliance with applicable contracts:

Item #	Document Description	Primary Responsibility	Tab #	Check-Off	Remarks
--------	----------------------	------------------------	-------	-----------	---------

Canutillo Independent School District
Owner

Print Name

Signature

Date

**ATTACHMENT H
MINIMUM WAGE RATES**

RESOLUTION

**A RESOLUTION OF THE BOARD OF TRUSTEES,
CANUTILLO INDEPENDENT SCHOOL DISTRICT, ADOPTING
PREVAILING WAGE RATES AND PROVIDING FOR OTHER
MATTERS RELATED TO THE SUBJECT MATTER**

WHEREAS, Texas Government Code Chapter 2258 entitles a worker, laborer or mechanic employed on a public work (exclusive of maintenance work) by or on behalf of the Canutillo Independent School District (the "District") shall be paid not less than the general prevailing rate of per diem wages for work of a similar character in the geographical limits of the District and not less than the general prevailing rate of per diem wages for legal holiday and overtime work; and

WHEREAS, a worker is employed on a public work project if the worker is employed by a contractor or subcontractor in the execution of a contract for the public work with the District or any officer or public body of the District; and

WHEREAS, for a contract for a public work awarded by the District, the Board of Trustees must determine the general prevailing rate of per diem wages in the geographical limits of the District for each craft, trade or type of worker needed to execute the contract and the prevailing rate for legal holiday and overtime work by conducting a survey of the wages received or using the prevailing wage rate as determined by the U.S. Department of Labor in accordance with the Davis-Bacon Act and its subsequent amendments; and

WHEREAS, the prevailing wage rate determined by the Board of Trustees shall be specified in the invitation for bids or proposals for a public work contracts and in the contract itself; and

WHEREAS, a contractor who is awarded a public works contract by the Board of Trustees and subcontractors of the contractor shall pay not less than the rates determined by the Board of Trustees to a worker employed by it in the execution of the contract; and

WHEREAS, for public works contracts awarded by the District, the Administration recommends approval of the U.S. Department of Labor Prevailing Wage Scale for El Paso County. The current version of said rates are attached as Exhibit "A."; and

Section 5: Should any part, portion, section or part of a section of this Resolution be declared invalid, inoperative, or void for any reason by a court of competent jurisdiction such decision, opinion, or judgment shall in no way affect the remaining portions, parts, sections, or parts of any section of this Resolution which shall be, remain and continue to be in full force and effect.

Section 6: It is hereby officially found and determined that the meeting at which this Resolution was considered was open to the public, and public notice of the time, place and purpose of the meeting was given and posted, all as required by Chapter 551, Texas Gov't. Code, as amended.

IT IS SO ORDERED.

PASSED, APPROVED AND ENACTED by the Board of Trustees of the Canutillo Independent School District, Bedford, Texas, on this day the 29th day of January 2025.

CANUTILLO INDEPENDENT SCHOOL DISTRICT

By: Armando Rodriguez
President, Board of Trustees

Signature

By: Cindy Zuñiga
Secretary, Board of Trustees

Signature



El Paso County

Search

Submit

A A A

Select Language ▾



Public Works

Norma Rivera Palacios



Certificate of Compliance



Construction Survey Wages



County Parks



Current Projects



Mission Trail

[Public Works Homepage](#)

Contact Information

800 E. Overland
Suite 200
El Paso, Texas 79901
[map]

[phone]
- Friday
- 5:00pm

WAGE SURVEY



Phone (915) 273-3330
Fax (915) 273-3857

More Information

Certificates of Compliance
can be obtained from 8:00
A.M. to 12 Noon and from
1:00 P.M. to 4:45 P.M.
Monday thru Friday

[How to get a Certificate of
Compliance](#)

[Como obtener un
Certificado de
Cumplimiento](#)

- [Apprenticeship Court Order](#)
- [2008 Apprenticeship Program List](#)
- [2024 Building Construction Job Classification Definitions](#)
- [2024 Heavy & Highway Construction Job Classification Definitions](#)

Building Construction

2024 Prevailing Wage Rates

**Effective 12/09/2024 for all bids using competitive bidding on or after
12/09/2024*

Job Classification	Base Rate	Fringe	Hourly Wage	Total for an 8 hour work day
Asbestos/Lead Abatement/Mold Remediation	\$31.51	\$12.06	\$43.57	\$348.56
Automatic Fire Sprinkler Fitter, Certified	\$36.15	\$23.88	\$60.03	\$480.24
Block, Brick, and Stone Mason	\$17.97	\$0.00	\$17.97	\$143.76
Caulker/Sealers	\$11.29	\$0.00	\$11.29	\$90.32
Carpenter	\$19.53	\$0.00	\$19.53	\$156.24
Carpenter/ All Other Work	\$17.16	\$1.88	\$19.04	\$152.32
Carpenters/ Acoustical Ceiling Installation	\$21.83	\$0.00	\$21.83	\$174.64
Cement and Concrete Finishers	\$19.13	\$0.00	\$19.13	\$153.04
Commercial Truck				

	Driver	\$14.75	\$0.00	\$14.75	\$118.00
	Communication/ Security Technician	\$16.50	\$2.12	\$18.62	\$148.96
	Crane and Heavy Equipment Operator	\$32.85	\$13.10	\$45.95	\$367.60
	Door & Hardware Specialist	\$12.00	\$1.35	\$13.35	\$106.80
	Drywall and Ceiling Tile Installers	\$19.25	\$0.00	\$19.25	\$154.00
	Drywall Finishers & Tapers	\$15.55	\$0.00	\$15.55	\$124.40
	Electrician	\$25.50	\$7.92	\$33.42	\$267.36
	Elevator Installers & Repairers	\$31.35	\$15.10	\$46.45	\$371.60
	Fence Erectors - Include Skilled Labor	\$9.93	\$1.83	\$11.76	\$94.08
	Floor Layers/Carpet and Resilient	\$12.87	\$0.00	\$12.87	\$102.96
	Floor Layers - Specialty	\$13.00	\$0.00	\$13.00	\$104.00
	Floor Layers-Wood	\$11.50	\$0.00	\$11.50	\$92.00
	Fork Lift and Man Lift (boom and scissor)	\$14.83	\$0.00	\$14.83	\$118.64
	Glaziers	\$15.86	\$1.00	\$16.86	\$134.88
	Hazardous Materials Removal Workers	\$10.00	\$0.00	\$10.00	\$80.00
	Heating, Air Conditioning and Refrigeration Service Technician	\$31.14	\$12.43	\$43.57	\$348.56
	Insulation	\$31.26	\$11.96	\$43.22	\$345.76

Workers/Mechanical				
Irrigator- Landscape, Certified	\$15.28	\$0.00	\$15.28	\$122.24
Laborer (Common)	\$15.22	\$0.00	\$15.22	\$121.76
Locksmith	\$13.35	\$0.00	\$13.35	\$106.80
Mechanic	\$23.44	\$0.00	\$23.44	\$187.52
Painters	\$17.79	\$0.00	\$17.79	\$142.32
Paper Hanger	\$14.00	\$0.00	\$14.00	\$112.00
Pipe Fitters and Steamfitters	\$23.53	\$9.02	\$32.55	\$260.40
Pipe Layer	\$18.00	\$0.00	\$18.00	\$144.00
Plaster, Stucco, Lather, and EIFS Applicator	\$22.36	\$0.00	\$22.36	\$178.88
Plumbers/ Medical Gas Installer	\$40.74	\$15.35	\$56.09	\$448.72
Reinforcing Iron and Rebar Workers	\$22.69	\$0.00	\$22.69	\$181.52
Roofers	\$16.00	\$0.00	\$16.00	\$128.00
Scaffolding Erector	\$19.08	\$0.00	\$19.08	\$152.64
Sheet Metal Workers	\$27.16	\$0.00	\$27.16	\$217.28
Structural Iron and Steel Workers/Metal Building Erector	\$25.57	\$13.24	\$38.81	\$310.48
Tile Setters	\$13.86	\$0.00	\$13.86	\$110.88
Welder	\$16.89	\$0.00	\$16.89	\$135.12

* Welder - Wage depends on craft performed, if welding is necessary.
All persons required to be licensed or certified must meet those qualifications to be paid the associated rate.

Heavy & Highway Construction

2024 Prevailing Wage Rates

**Effective 12/09/2024 for all bids using competitive bidding on or after 12/09/2024*

TX DOT Job ID	Job Classification	Base Rate	Fringe	Hourly Wage	Total for an 8 hour work day
1106	Asphalt Raker	\$17.81	\$0.00	\$17.81	\$142.48
1112	Batching Plant Operator, Asphalt	\$18.89	\$2.85	\$21.74	\$173.92
1115	Batching Plant Operator, Concrete	\$18.23	\$2.85	\$21.08	\$168.64
1124	Concrete Finisher, Paving and Structures	\$17.35	\$0.00	\$17.35	\$138.80
1139	Electrician	\$25.50	\$7.92	\$33.42	\$267.36
1143	Telecommunication Technician	\$17.76	\$0.00	\$17.76	\$142.08
1150	Flagger	\$15.00	\$0.00	\$15.00	\$120.00
1151	Form Builder/Setter, Structures	\$16.51	\$2.85	\$19.36	\$154.88
1160	Form Setter, Paving and Curb	\$12.26	\$0.00	\$12.26	\$98.08
1172	Laborer, Common	\$15.78	\$0.00	\$15.78	\$126.24
1175	Laborer, Utility	\$16.87	\$0.00	\$16.87	\$134.96

	1187	Mechanic	\$28.39	\$0.00	\$28.39	\$227.12
	1194	Servicer	\$13.44	\$0.00	\$13.44	\$107.52
	1196	Painter, Structures	\$15.92	\$0.00	\$15.92	\$127.36
	1205	Pipelayer	\$18.28	\$0.00	\$18.28	\$146.24
	1214	Blaster	\$19.26	\$2.85	\$22.11	\$176.88
	1300	Asphalt Distributor Operator	\$19.77	\$0.00	\$19.77	\$158.16
	1303	Asphalt Paving Machine Operator	\$18.67	\$0.00	\$18.67	\$149.36
	1305	Broom or Sweeper Operator	\$18.25	\$0.00	\$18.25	\$146.00
	1315	Concrete Paving Curing, Float, Texturing Machine Operator	\$19.50	\$0.00	\$19.50	\$156.00
	1318	Concrete Pavement Finishing Machine Operator	\$16.03	\$0.00	\$16.03	\$128.24
	1344	Crane Operator, Hydraulic 80 tons or less	\$32.15	\$0.00	\$32.15	\$257.20
	1345	Crane Operator, Hydraulic Over 80 tons	\$32.85	\$0.00	\$32.85	\$262.80
	1346	Loader/Backhoe Operator	\$18.67	\$0.00	\$18.67	\$149.36
	1347	Excavator Operator, 50,000 lbs or less	\$21.08	\$0.00	\$21.08	\$168.64
	1363	Foundation Drill Operator, Truck Mounted	\$16.22	\$0.00	\$16.22	\$129.76

1369	Front End Loader Operator, 3 CY or Less	\$17.86	\$0.00	\$17.86	\$142.88
1372	Front End Loader Operator, Over 3 CY	\$20.34	\$0.00	\$20.34	\$162.72
1380	Milling Machine Operator	\$18.56	\$0.00	\$18.56	\$148.48
1390	Motor Grader Operator, Fine Grade	\$20.29	\$0.00	\$20.29	\$162.32
1393	Motor Grader Operator, Rough	\$24.33	\$0.00	\$24.33	\$194.64
1402	Roller Operator, Asphalt	\$18.76	\$0.00	\$18.76	\$150.08
1411	Scraper Operator	\$11.12	\$0.00	\$11.12	\$88.96
1600	Truck Driver, Single Axle	\$17.09	\$0.00	\$17.09	\$136.72
1606	Truck Driver, Single or Tandem Axle Dump Truck	\$20.77	\$0.00	\$20.77	\$166.16
1607	Truck Driver, Tandem Axle Tractor with Semi Trailer	\$21.58	\$0.00	\$21.58	\$172.64
1609	Truck Driver Lowboy - Flat	\$19.65	\$0.00	\$19.65	\$157.20
1612	Truck Driver Transit - Mix	\$21.65	\$0.00	\$21.65	\$173.20
1705	Structural Steel Welder	\$38.81	\$0.00	\$38.81	\$310.48
1706	Welder	\$21.85	\$0.00	\$21.85	\$174.80

* Welder - Wage depends on craft performed, if welding is necessary.
All persons required to be licensed or certified must meet those qualifications to be paid the associated rate.

Contact Us



(915) 273-3200
500 E. San Antonio
El Paso, TX 79901
[view map](#)

ADA Coordinator

Amanda Manning, RAS 1391
HR-ADAAccessibility@epcountytexas.gov
500 E. Overland
El Paso, Texas 79901
(915) 273-3520; Fax (915) 273-3858
www.epcountytexas.com/disabilityservices.htm

Social Media

Facebook

Twitter

Instagram

YouTube

[Disclaimer](#) [Link & Privacy Policy](#)

- [[County Directory](#)]
- [[Public Records](#)]
- [[Court Directory](#)]
- [[Public Meetings](#)]
- [[AD Self Service](#)]
- [[RDS](#)]

Copyright © El Paso County, Texas. All rights reserved.

ATTACHEMENT I
TESTING DATES

State Testing Dates. Periodically, Canutillo ISD Schools will be testing students. The Contractor shall not be allowed to perform construction onsite during these critical achievement testing periods. The System-wide Testing Schedule is available with the School Calendar on the Canutillo ISD website and the Contractor should consult this calendar to determine the number of testing days that will take place during the duration of the work and make allowance for those days in their proposal. After-hours work is not allowed on testing days.

For a calendar year, the Contractor shall allow for a minimum of 11 testing days for elementary schools, 18 testing days for middle schools, and 23 testing days for high schools. Actual testing days and dates may vary for each school and must be confirmed with the respective school Principal.

TESTING	DATE
STAAR/EOC TESTING WINDOW	12/2/25 – 12/10/25
STAAR/EOC TESTING WINDOW	4/6/26 – 4/24/26
STAAR/EOC TESTING WINDOW	6/16/26 – 6/18/26