

2026 -2027 Boundary Recommendations

Board Meeting: December 15, 2025



Spring Branch

Independent School District

Inspiring minds. Shaping lives.

Recommendation: Memorial Drive/Bunker Hill Rezoning

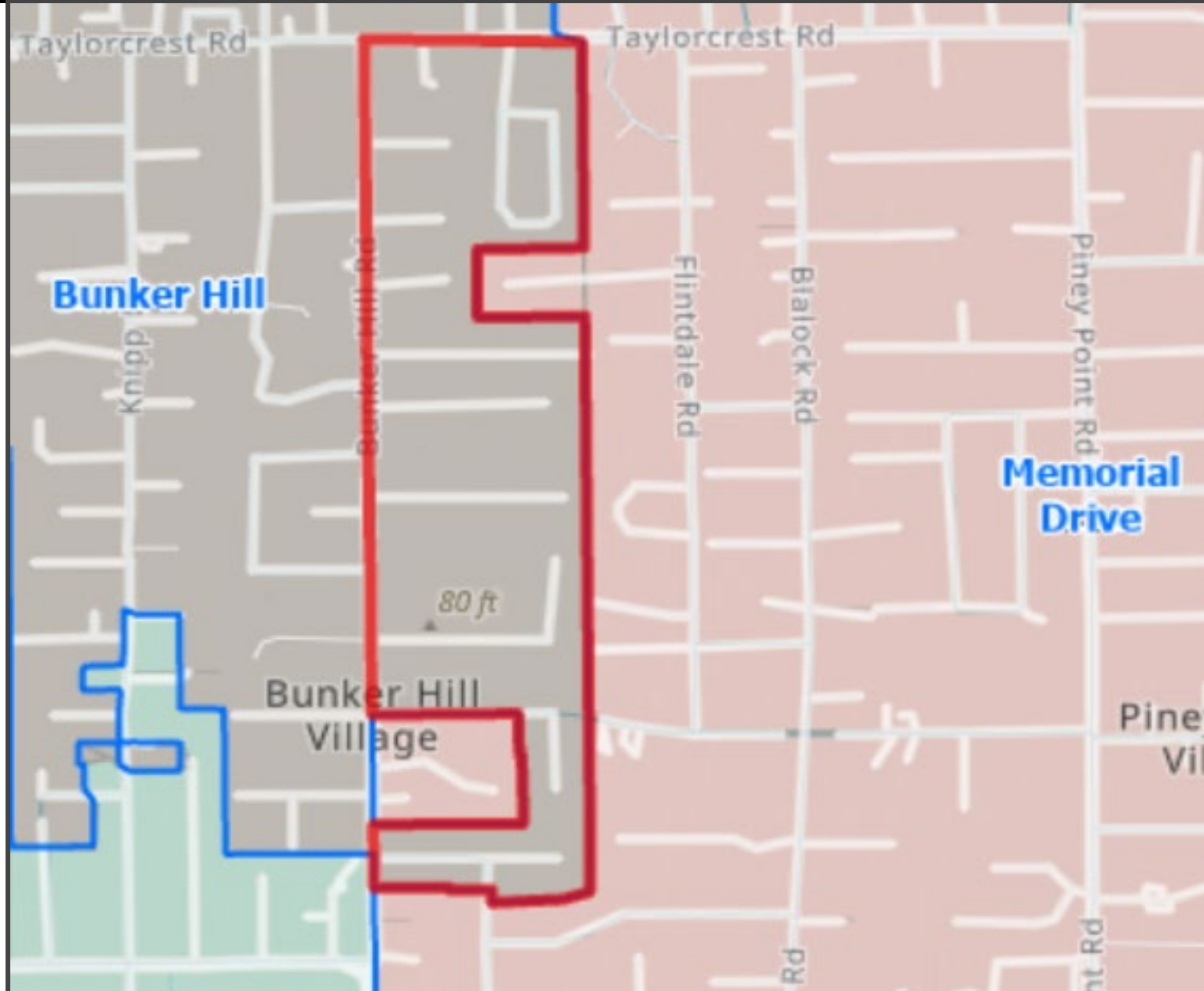

Memorial Drive Rezoning

Memorial Drive current Enrollment: 409
Bunker Hill current Enrollment: 776

Boundary Change: Redistribution from Bunker Hill to Memorial Drive (N=35)

- West of current boundary, extends to east side of Bunker Hill Rd, Taylorcrest south, MDE boundary remains southern boundary

Enrollment based on current and rezoned students

- Memorial Drive - 444
- Bunker Hill - 741



Frostwood to Bunker Hill Boundary Adjustments

- Rainier North of Memorial
- Knipp North of Memorial
- Knipp Forest St
- Pound Ridge
- Chapel Belle Lane North of Memorial
- Belin Manor Dr North of Memorial
- Gentilly Pl North of Memorial
- Bunker Hill Rd North of Memorial

Recommend NOT to proceed with boundary adjustment

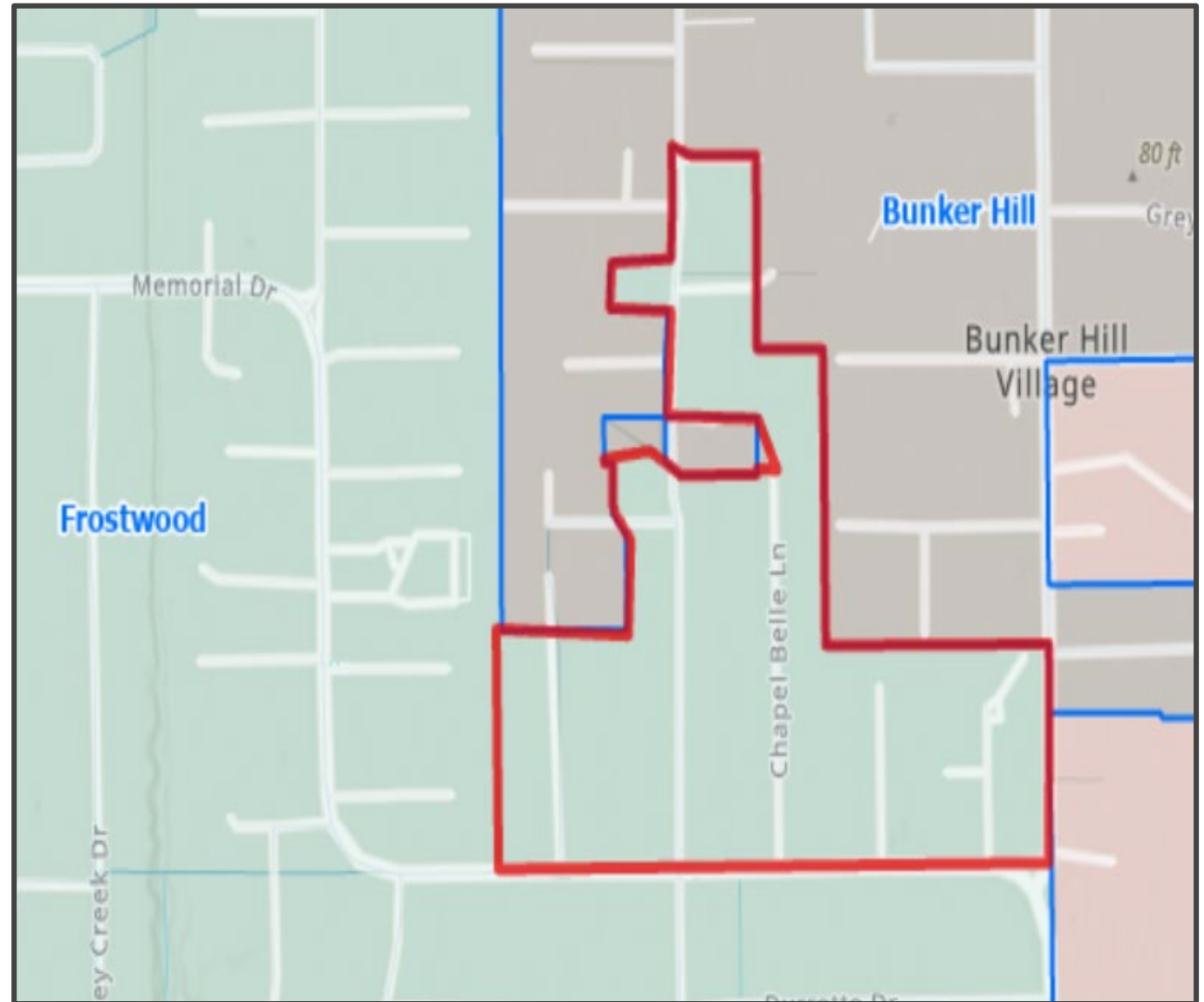

Bunker Hill to Frostwood Boundary Adjustments

- Attingham Dr South of Vindon
- Vindon Dr (south) between Hallie and Benignus
- Benignus South of Vindon
- Woodthorpe Ln West of Benignus



Frostwood to Memorial Drive Boundary Adjustments

- Amberton Lane East of Memorial Drive
- Providence Park East of Memorial Drive

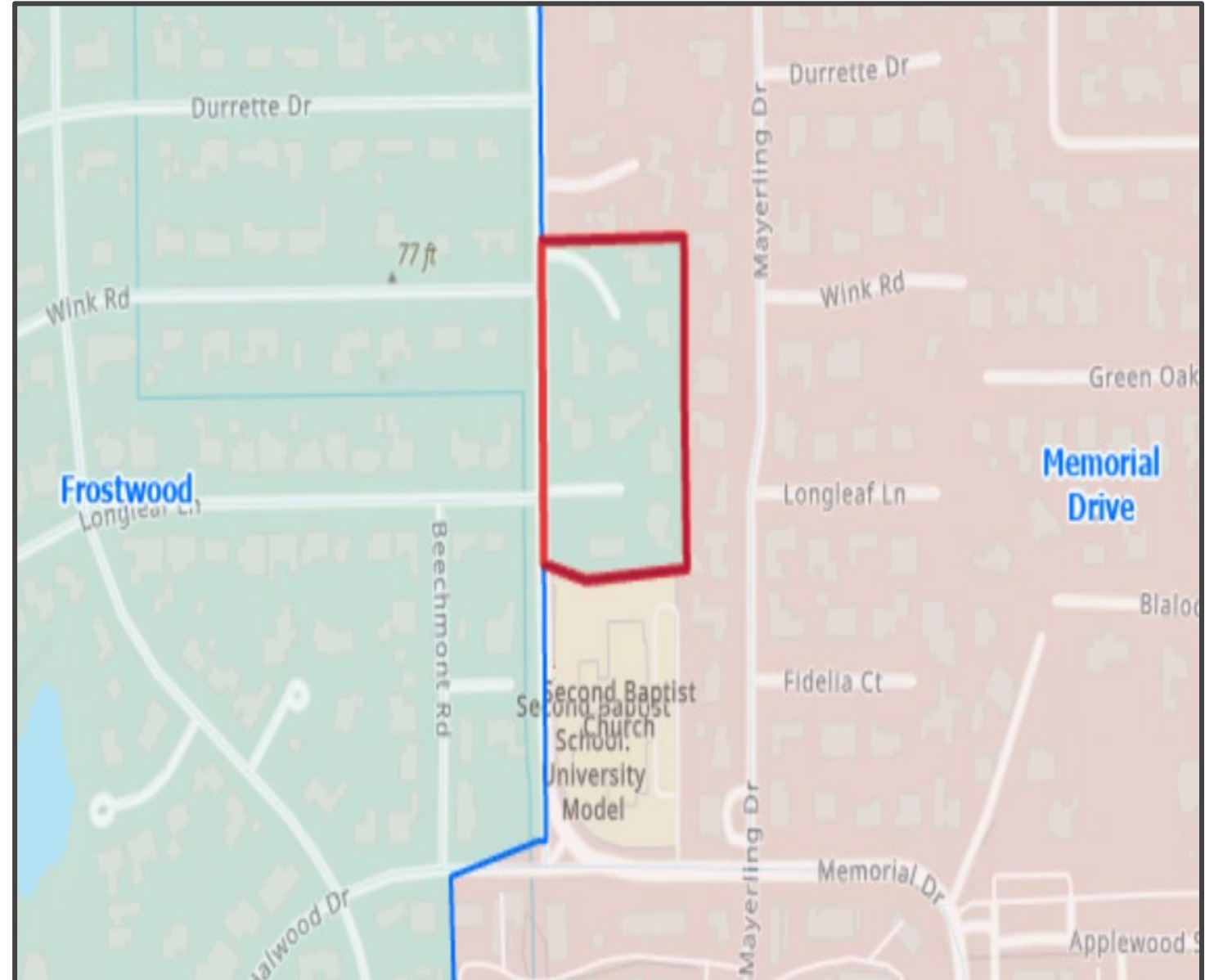

Discussion/Questions?