Babb Board Report

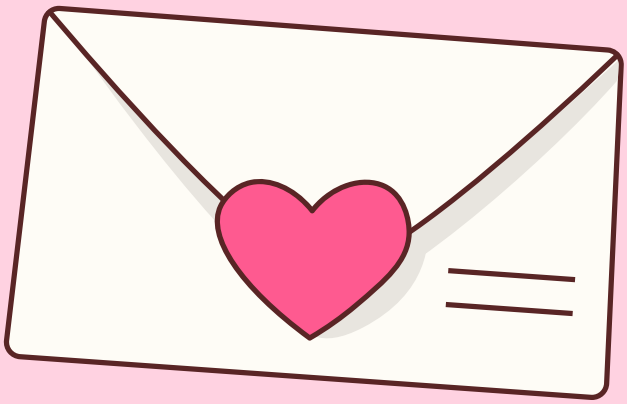

FEBRUARY 2026

what we've learned grades K-2

Reading-K and 1st are working on mastering letter names and sounds, and CVC word blending. 2nd is learning vowel teams spelling and using key details to support ideas and improve fluency and comprehension.

Math-K is practicing addition and subtraction while moving into geometry. 1st is working on word problems and adding & subtracting while creating number sentences and number bonds. 2nd is working on greater than, less than and equal to along with place value 1+, 1-, 10+, 10-, 100+, 100-.

Writing-K and 1st are practicing copying, tracing writing and gluing sentences from the board. They are also using sight words intheir sentences. 2nd is using story maps and writing prompts to organize thier words and thoughts.

what's up grades 3-6

The spelling bee was on the 3rd. Marcellina and Mia represented Babb.
We had our Family Read NIght on the 10th. We played Bingo for Books. Our Valentines Party was on the morning of the 13th. Everyone had a great time!
We have been doing more of their MAST test-lets and are almost finished. We did our 2nd writing assessments & we had some very impressive scores! In science we have been learning about weathering and erosion. In BNAS, the students made mother earth posters with Mrs. Powell. They turned out really nice.

upcoming events

- March 4 PTO 3:30-4:30
- March 6: No school
- March 10: Family Engagement
- March 13: No School
- March 27: Remote Learning
- March 30-April 3: Spring Break

Basketball games:

- every Monday in Browning
- every Tuesday in Babb

Goal: sportsmanship & positive team interaction

DATA

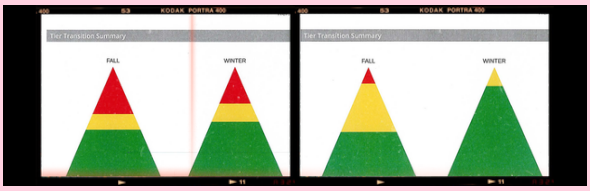

Grade K Math - ELA

Grade 1 Math - ELA

Grade 2 Math - ELA

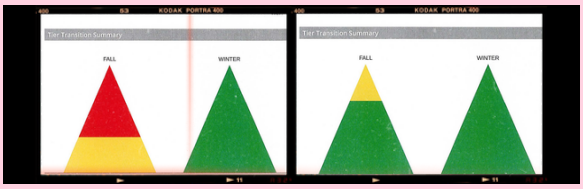

Grade 3 Math - ELA

Grade 5 Math - ELA

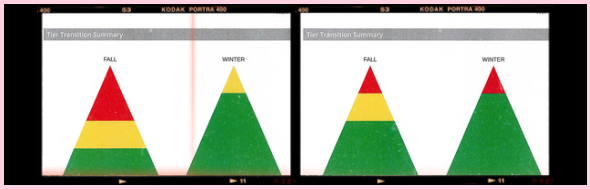

Grade 6 Math - ELA

Student Attendance for February
89%

18 students
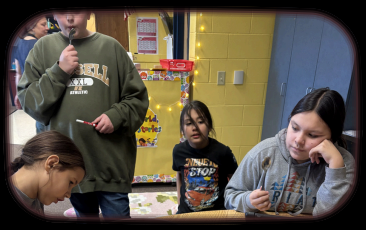
100th