

Elv. 214'

17.34 Acre Pad

1

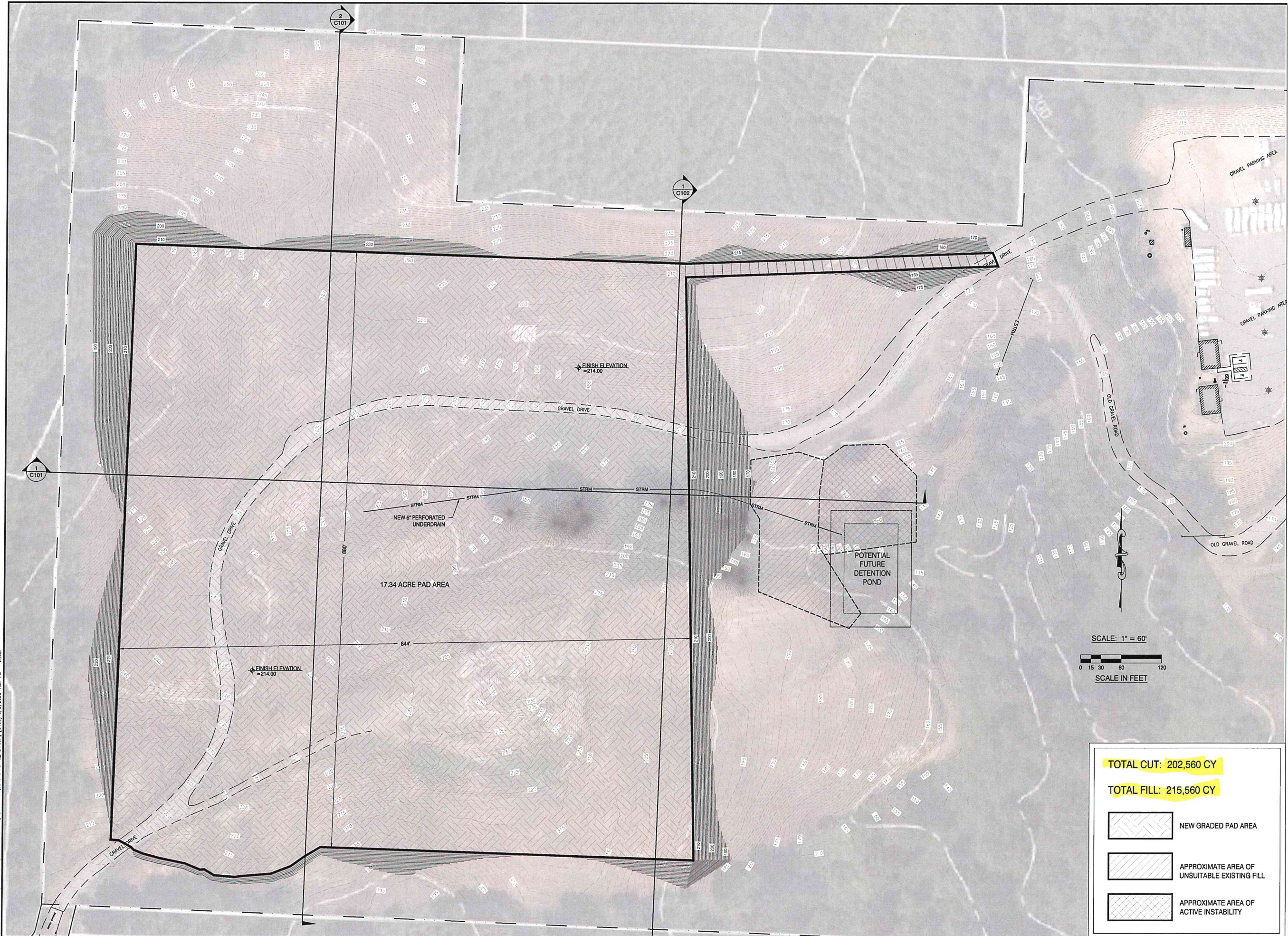

PRELIMINARY

DRAWING STATUS:	DATE:	No.	REVISION:
<input checked="" type="checkbox"/> PRELIMINARY	05/08/23	1	
<input type="checkbox"/> SUBMITTED			
<input type="checkbox"/> BID SET			
<input type="checkbox"/> PERMIT SET			
<input type="checkbox"/> CONST. SET			

devco
 engineering inc.
 245 NE CENTER, P.O. BOX 1311
 CORVALLIS, OR 97339
 WWW.DEVCOENGINEERING.COM
 © COPYRIGHT 2023
 DEVCO ENGINEERING, INC.
 ALL RIGHTS RESERVED.

PROJECT: LCSD HOLLY FARMS SITE DEVELOPMENT
 PROJECT LOCATION: LINCOLN CITY, OR
 CLIENT: LINCOLN COUNTY SCHOOL DISTRICT

SHEET TITLE:
 PRELIMINARY GRADING

JOB NO. 23407
 DRAWN BY: DEVCO
 DRAWING:
C100

TOTAL CUT: 202,560 CY
TOTAL FILL: 215,560 CY

- NEW GRADED PAD AREA
- APPROXIMATE AREA OF UNSUITABLE EXISTING FILL
- APPROXIMATE AREA OF ACTIVE INSTABILITY

FILE: \\C:\LID Projects\23407\Production Drawings\Land-use\23407RMDHC_PLAN.dwg [C100] 5/8/2023 1:37 PM - Trevor

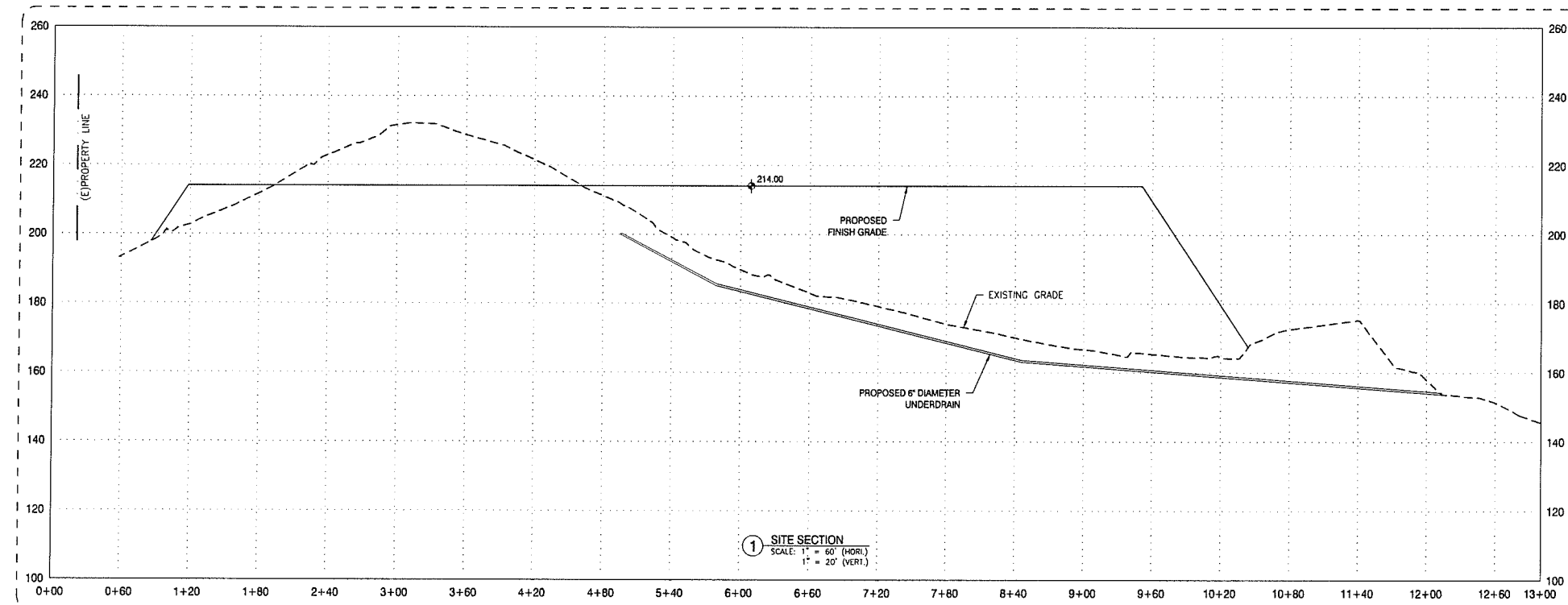
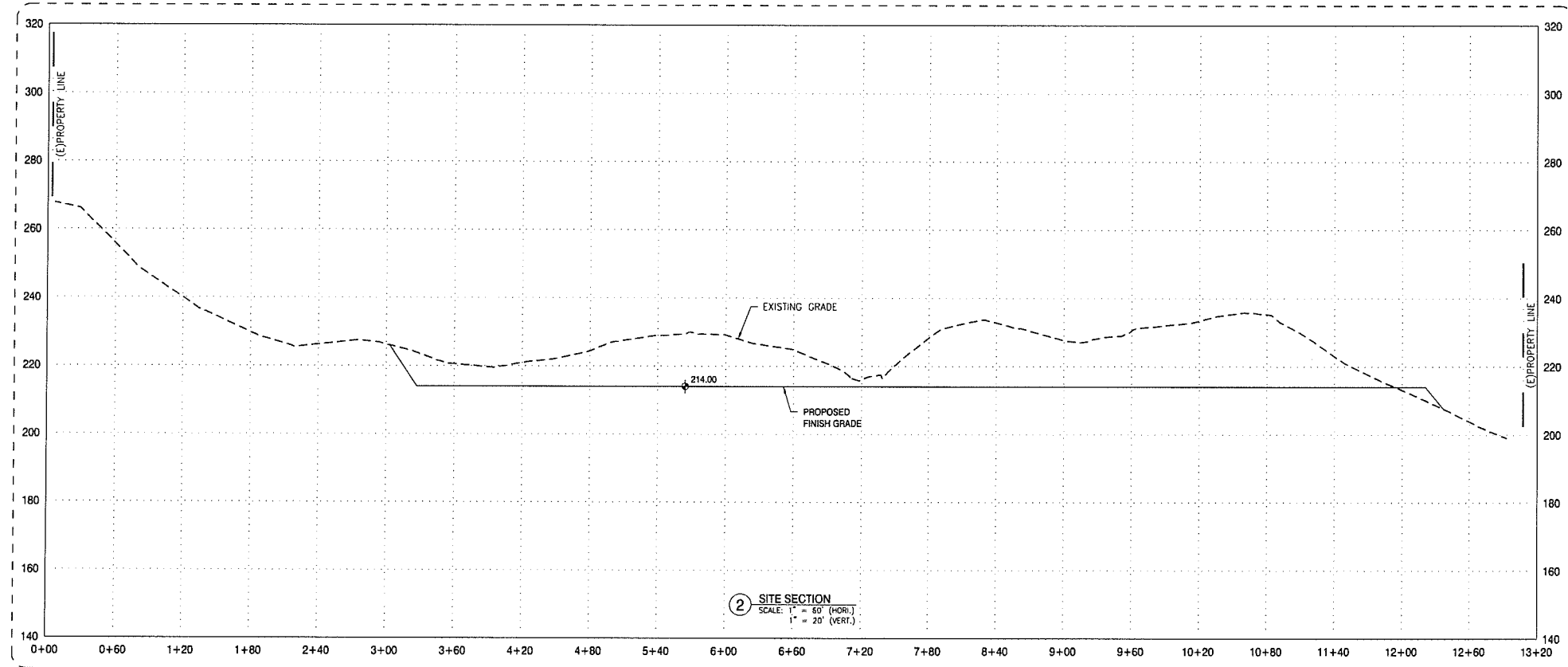

PRELIMINARY

DRAWING STATUS	DATE	REVISION	NO.	DATE
<input checked="" type="checkbox"/> PRELIMINARY	05/08/23			
<input type="checkbox"/> SUBMITTED				
<input type="checkbox"/> BID SET				
<input type="checkbox"/> PERMIT SET				
<input type="checkbox"/> CONST. SET				

devco
engineering inc.
245 NE CENTER, P.O. BOX 221
CORVALLIS, OR 97339
WWW.DEVCOENGINEERING.COM
© COPYRIGHT 2023
DEVCO ENGINEERING, INC.
ALL RIGHTS RESERVED.

PROJECT: LCSD HOLLY FARMS SITE DEVELOPMENT
PROJECT LOCATION: LINCOLN CITY, OR
CLIENT: LINCOLN COUNTY SCHOOL DISTRICT

SHEET TITLE:
SITE CROSS SECTIONS

JOB NO. 23407
DRAWN BY: DEVCO
DRAWING:
C101

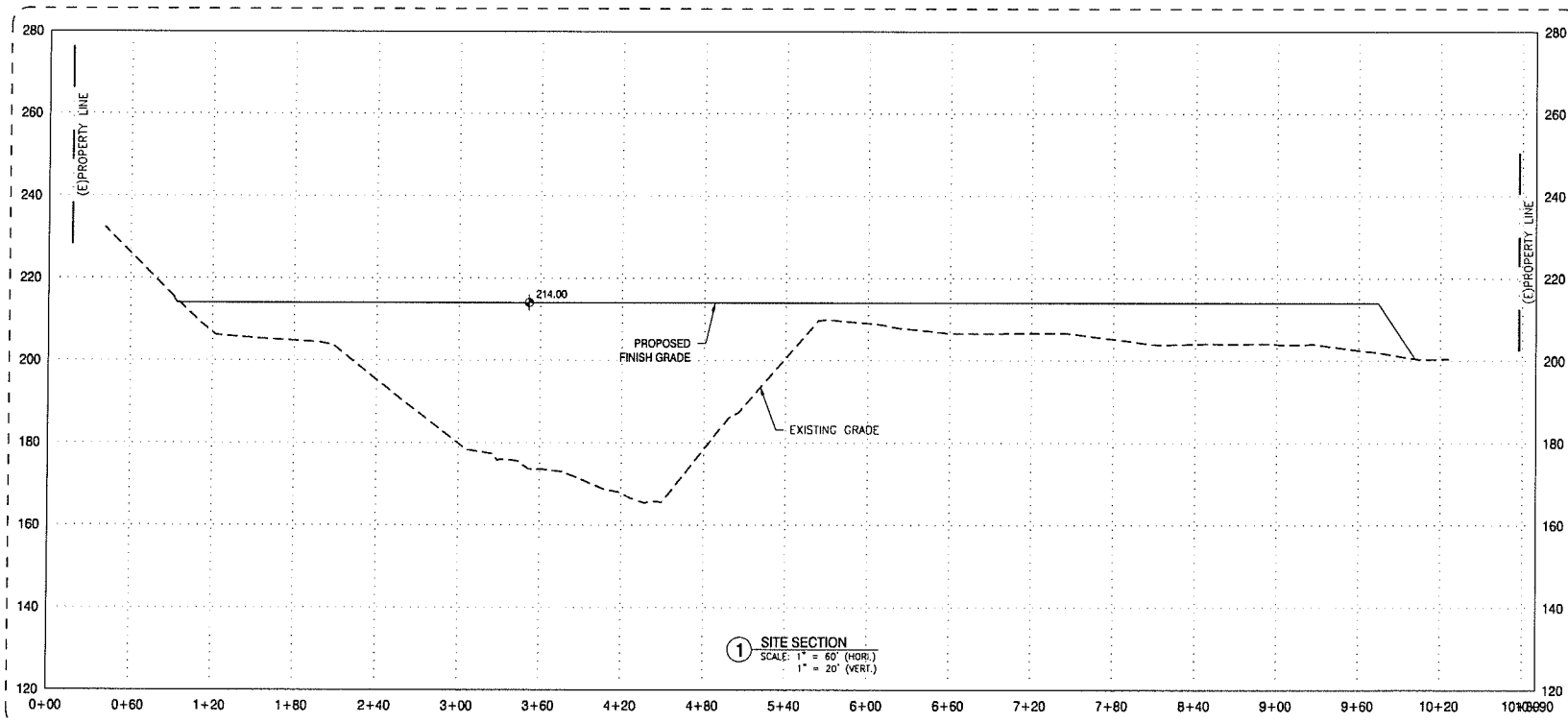

JOB NO. 23407
 DRAWN BY: DEVCO
 DRAWING: C101

SHEET TITLE:
 SITE CROSS SECTIONS

PROJECT:
 LCSD HOLLY FARMS SITE DEVELOPMENT
 PROJECT LOCATION:
 LINCOLN CITY, OR
 CLIENT:
 LINCOLN COUNTY SCHOOL DISTRICT

devco
 engineering inc.
 245 NE CENTER, P.O. BOX 221
 CORVALLIS, OR 97331
 WWW.DEVCOENGINEERING.COM
 © COPYRIGHT 2023
 DEVCO ENGINEERING, INC.
 ALL RIGHTS RESERVED.

DRAWING STATUS:	DATE:	No.	REVISION:	DATE:
<input checked="" type="checkbox"/> PRELIMINARY	05/08/23	1		
<input type="checkbox"/> SUBMITTED		2		
<input type="checkbox"/> BID SET		3		
<input type="checkbox"/> PERMIT SET		4		
<input type="checkbox"/> CONST. SET		5		

PRELIMINARY

211 EIV.

20.57 Acre Pad

4

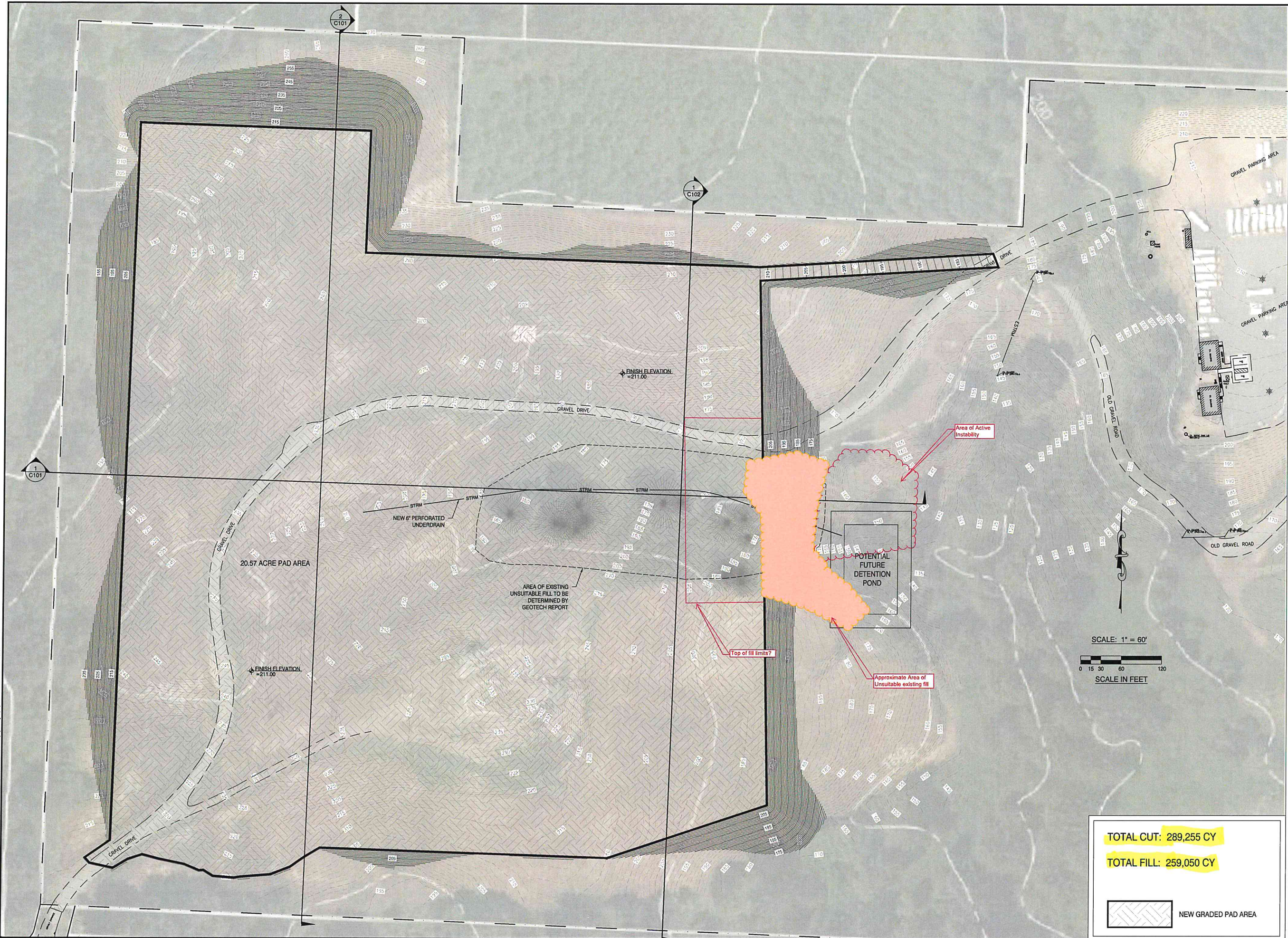

PRELIMINARY

DRAWING STATUS	DATE	No.	REVISION
<input checked="" type="checkbox"/> PRELIMINARY	05/02/23	1	
<input type="checkbox"/> SUBMITTED			
<input type="checkbox"/> BID SET			
<input type="checkbox"/> PERMIT SET			
<input type="checkbox"/> CONST. SET			

devco
 engineering inc.
 245 NE CENTER RD. BOX 1211
 CORVALLIS, OR 97330
 WWW.DEVCOENGINEERING.COM

© COPYRIGHT 2023
 DEVCO ENGINEERING, INC.
 ALL RIGHTS RESERVED.

PROJECT: LCSD HOLLY FARMS SITE DEVELOPMENT
 PROJECT LOCATION: LINCOLN CITY, OR
 CLIENT: LINCOLN COUNTY SCHOOL DISTRICT

SHEET TITLE:
 PRELIMINARY GRADING

JOB NO. 23407
 DRAWN BY: DEVCO
 DRAWING:
C100

TOTAL CUT: 289,255 CY
TOTAL FILL: 259,050 CY

NEW GRADED PAD AREA

FILE: \\C:\GIS\3D\Projects\31407\Production\Drawings\Lower\231407\3D\3D\3D_Plan.dwg [C100] 5/2/2023 10:14 AM - Trest

FILE: E:\C101\3D\Production Drawings\Load-are\3D\TOPORING_PLAN.dwg [C101] 3/2/2023 10:14 AM - Tree

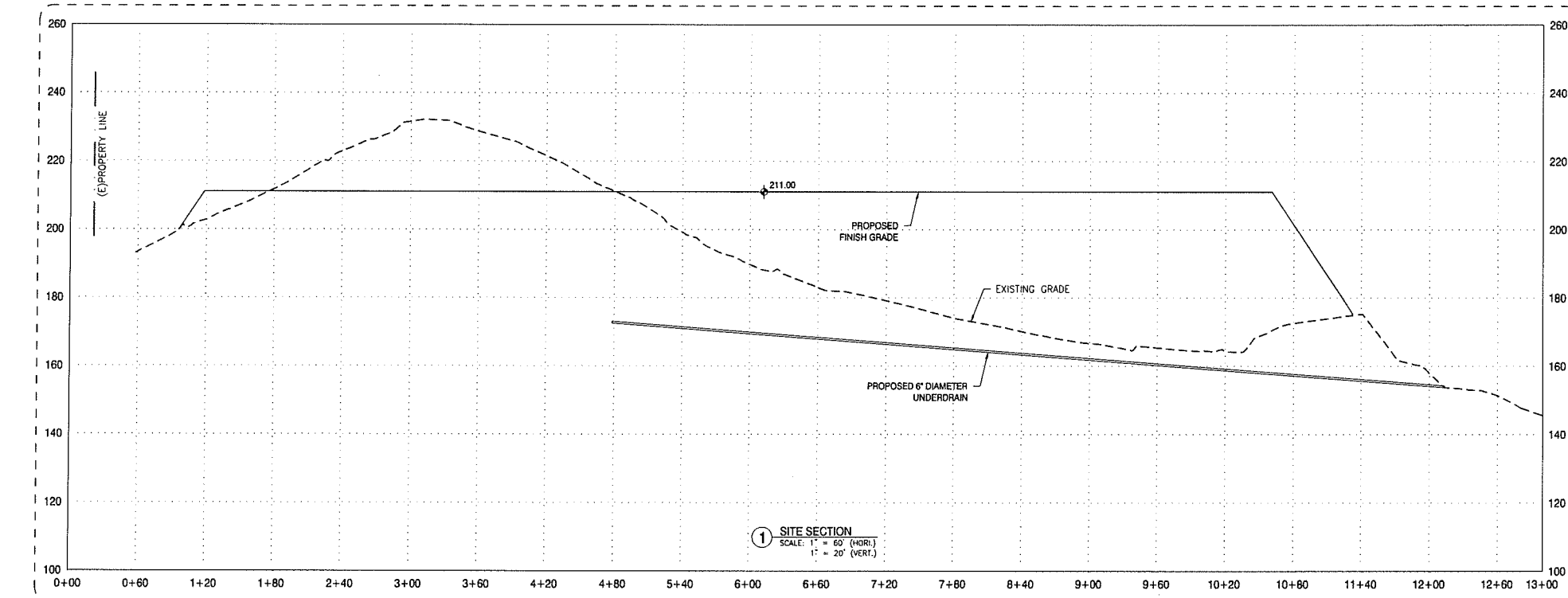
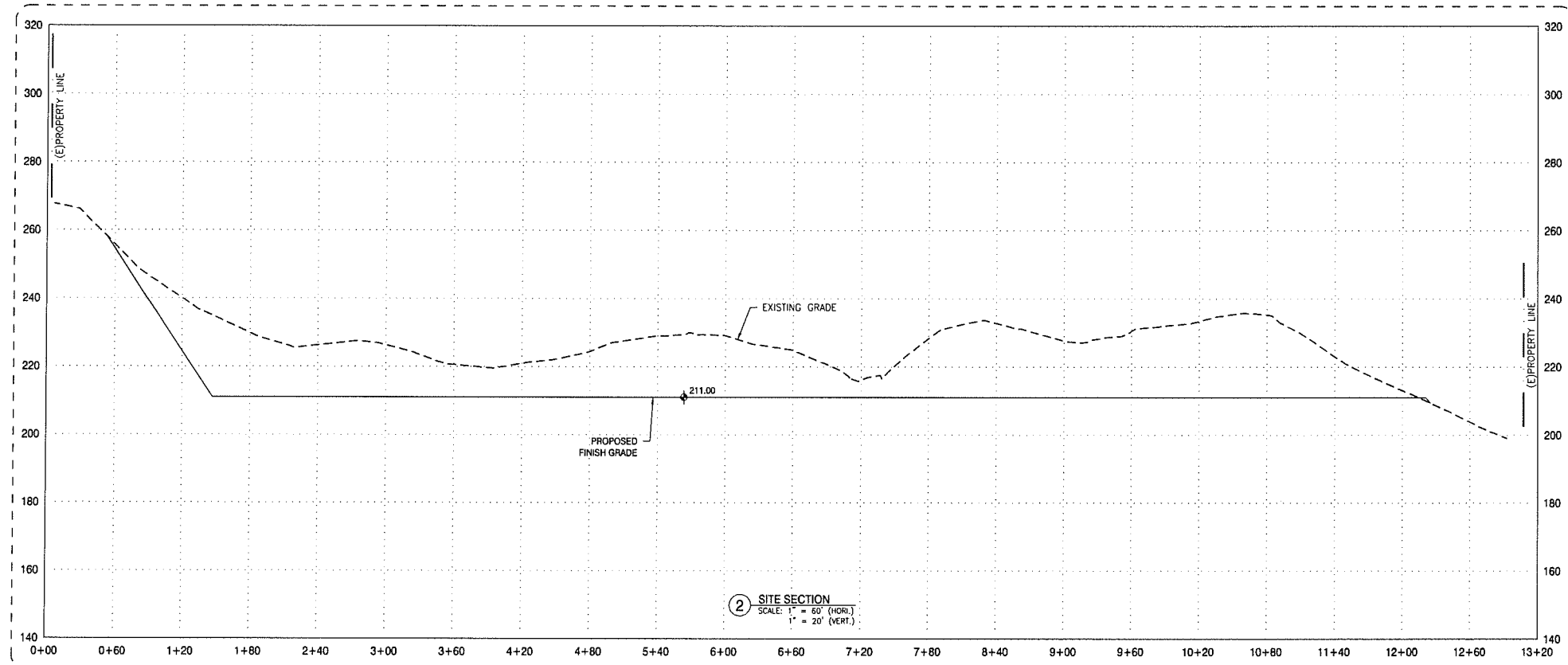

PRELIMINARY

5

DRAWING STATUS:	DATE:	No.	REVISION:
<input checked="" type="checkbox"/> PRELIMINARY	05/02/23	1	
<input type="checkbox"/> SUBMITTED		2	
<input type="checkbox"/> BID SET		3	
<input type="checkbox"/> PERMIT SET		4	
<input type="checkbox"/> CONST. SET		5	

devco
engineering inc.
246 NE CENTER, PO. BOX 1211
CORVALLIS, OR 97331
WWW.DEVCOENGINEERING.COM

Corvallis
Oregon
(541) 757-8991

© COPYRIGHT 2023
DEVCO ENGINEERING, INC.
ALL RIGHTS RESERVED.

PROJECT: LCSD HOLLY FARMS SITE DEVELOPMENT
PROJECT LOCATION: LINCOLN CITY, OR
CLIENT: LINCOLN COUNTY SCHOOL DISTRICT

SHEET TITLE:
SITE CROSS SECTIONS

JOB NO. 23407
DRAWN BY: DEVCO
DRAWING:
C101

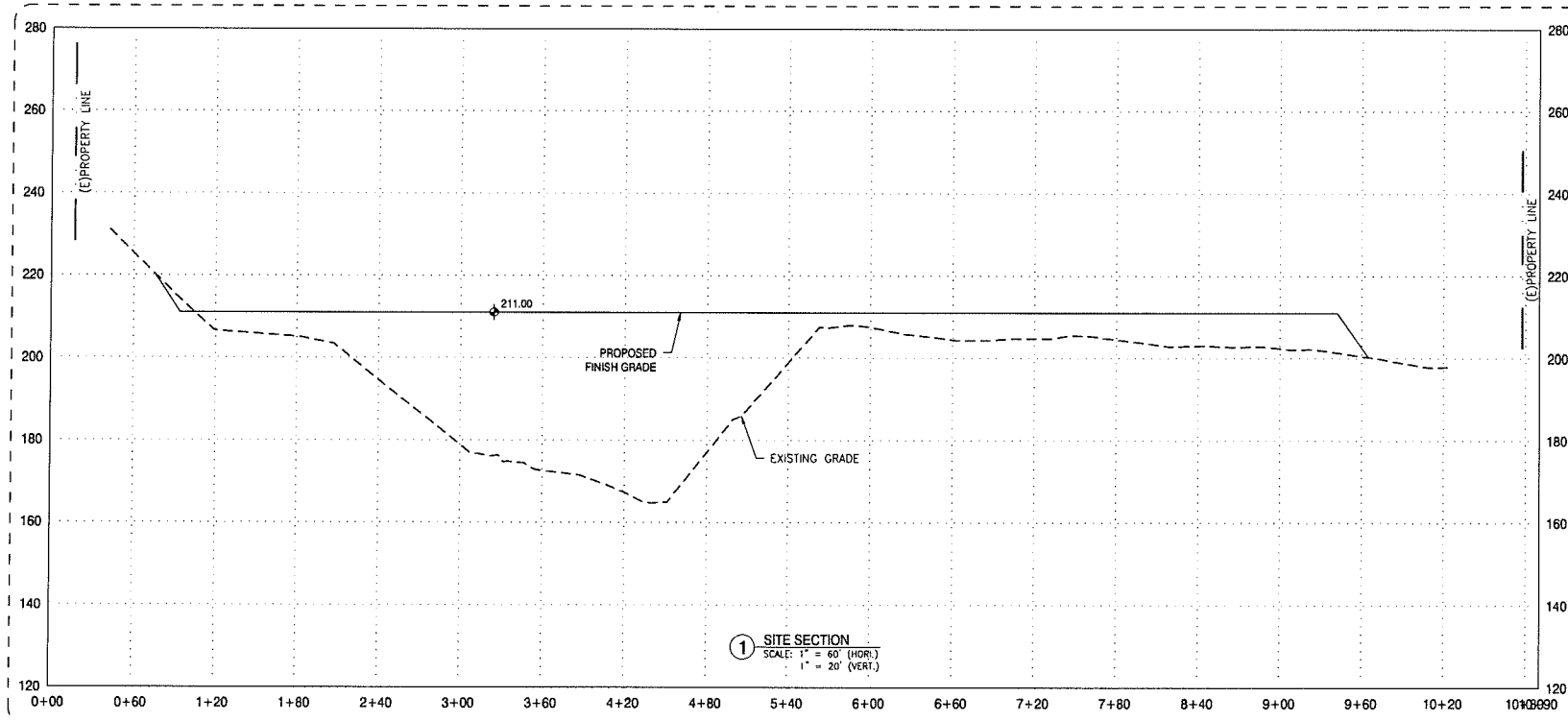

JOB NO. 23407
 DRAWN BY: DEVCO
 DRAWING: C101

SHEET TITLE:
 SITE CROSS SECTIONS

PROJECT: LCSD HOLLY FARMS SITE DEVELOPMENT
 PROJECT LOCATION: LINCOLN CITY, OR
 CLIENT: LINCOLN COUNTY SCHOOL DISTRICT

devco
 engineering inc.
 245 NE CONFER, P.O. BOX 1211
 CORVALLIS, OR 97339
 WWW.DEVCOENGINEERING.COM
 © COPYRIGHT 2023
 DEVCO ENGINEERING, INC.
 ALL RIGHTS RESERVED.

DRAWING STATUS	DATE	No.	REVISION:	DATE:
<input checked="" type="checkbox"/> PRELIMINARY	05/02/23	1		
<input type="checkbox"/> SUBMITTED				
<input type="checkbox"/> BID SET				
<input type="checkbox"/> PERMIT SET				
<input type="checkbox"/> CONST. SET				

PRELIMINARY

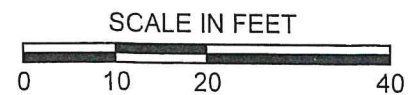
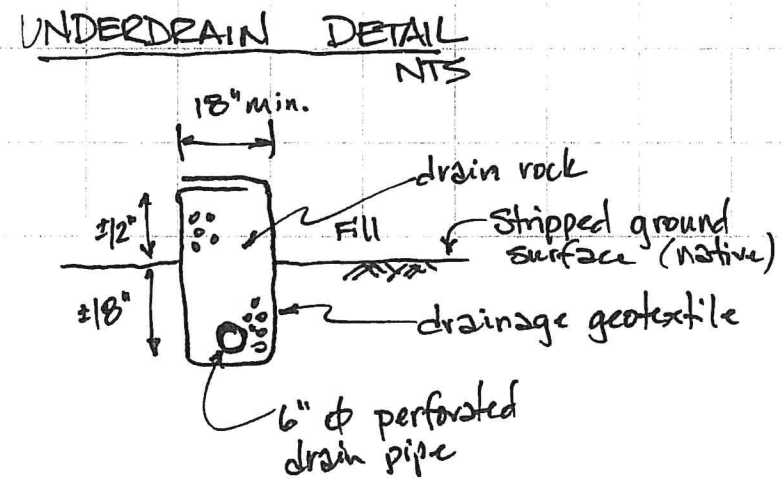
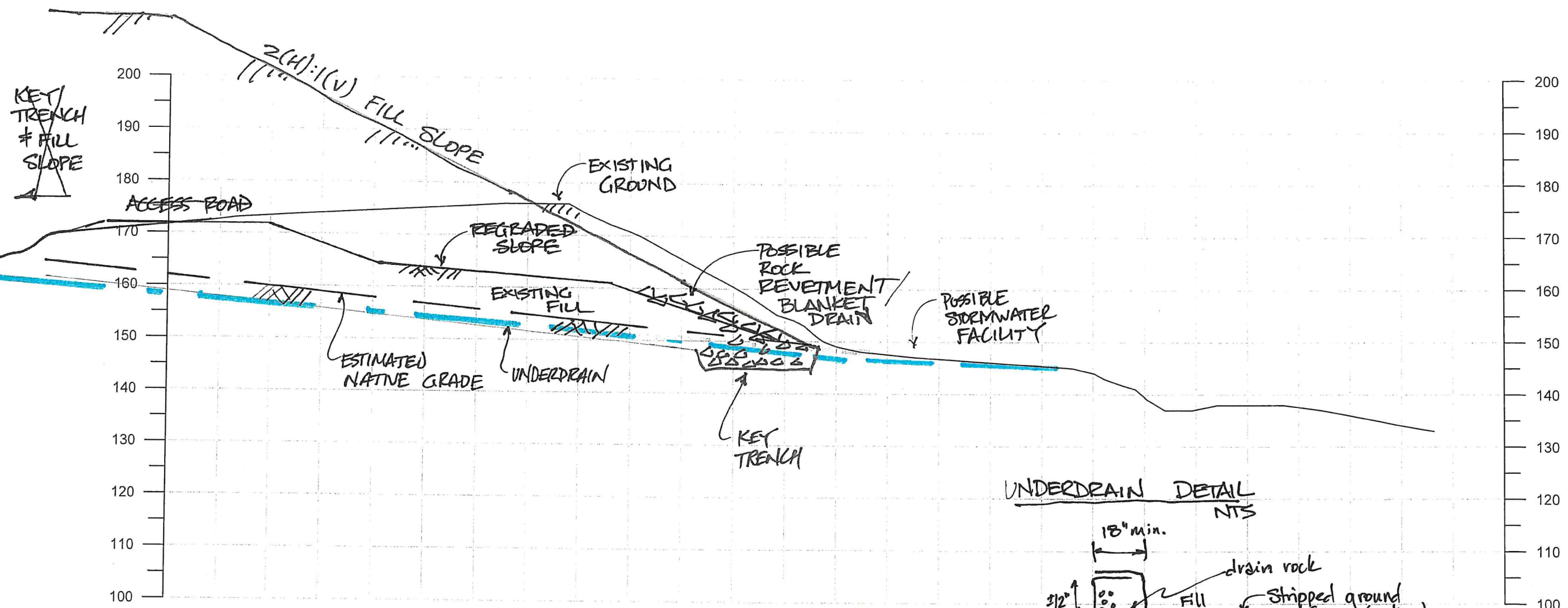

2/2 4/25/23 NOM

Foundation Engineering, Inc. Professional Geotechnical Services			CROSS-SECTION A-A'		FIGURE NO. <h1 style="font-size: 2em;">2</h1>
PROJECT NO. 2231009	DATE: APR 2023	DRAWN BY: MLM	LCSD HOLLY FARM GRADING LINCOLN COUNTY, OREGON		

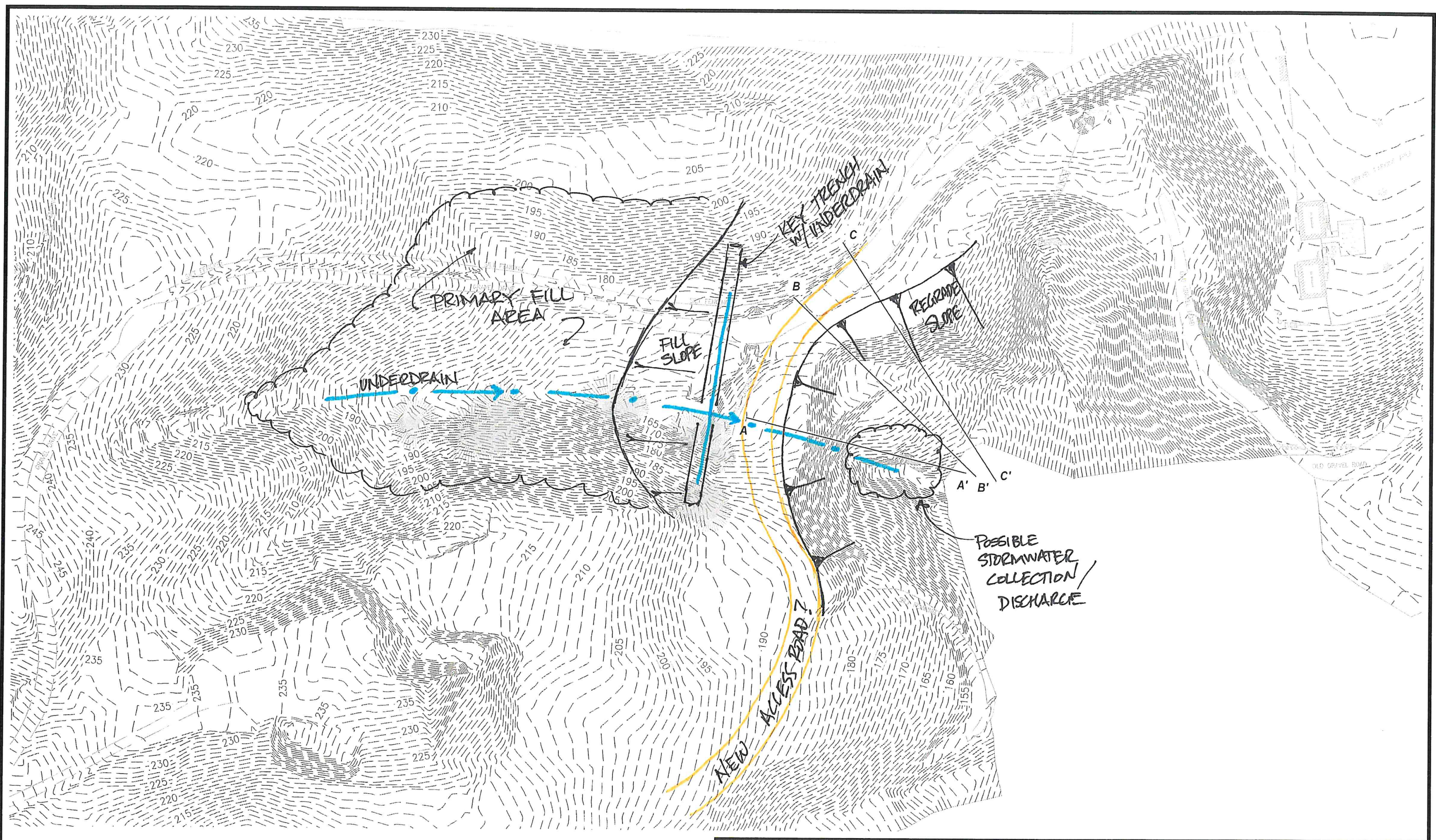

1/2 4/25/23 MJM

 Foundation Engineering, Inc. Professional Geotechnical Services			SITE LAYOUT & EXISING TOPOGRAPHY	FIGURE NO. 1
PROJECT NO. 2231009	DATE: APR 2023	DRAWN BY: MLM	LCSD HOLLY FARM GRADING LINCOLN COUNTY, OREGON	