

May 2026

SATURDAYOFT.COM

S	M	T	W	T	F	S
					1	2
3	4	5	6	7	8	9
10	11	12	13	14	15	16
17	18	19	20	21	22	23
24	25	26	27	28	29	30
31						



BOND 2023



Construction Projects

NEW VASQUEZ MIDDLE SCHOOL



Delivery Method: CMAR

Teinert Construction
PBK Architects
Gallagher Consulting

NEW ATLAS CTE CENTER



Delivery Method: CMAR

Teinert Construction
PBK Architects
Gallagher Consulting

PERMIAN AUDITORIUM RENOVATIONS



Delivery Method: CMAR

Teinert Construction
Parkhill Architects

NEW PERMIAN JROTC FACILITY



Delivery Method: CSP

MidTex Construction
Parkhill Architects

NEW TRANSITION LEARNING CENTER



Delivery Method: CSP

Henthorn Construction
DLR Architects
Gallagher Consulting

NEW TRANSPORTATION CENTER



Delivery Method: CMAR

Parkhill Architects

NEW AGRICULTURAL FARM



Delivery Method: CSP

Henthorn Construction
Parkhill Architects

PRIORITY 1 & PRIORITY 2 RENOVATIONS



Delivery Methods: JOC & CMAR

Various Contractors

Ector County ISD

Atlas CTE



CONSTRUCTION UPDATE

DESIGN

- Structural Steel ongoing
- Site sewer system ongoing
- Slab on grade placed area C
- Foundation placement in progress
- Electrical is ongoing
- Plumbing ongoing
- Masonry ongoing

COST SUMMARY	
Budget:	\$93,760,117
Encumbrance:	\$71,237,740
Actual:	\$18,547,525
Available:	\$3,974,853
Percentage Complete:	20%



Ector County ISD

Vasquez Middle School



CONSTRUCTION UPDATE

- Construction**
- Site work is on-going
 - Mech., Elec. and Plumbing is on-going
 - Blockwork on-going around Fine Arts
 - Interior finishes is on-going in education wing, kitchen and library
 - Athletic fields is on-going

COST SUMMARY	
Budget:	\$120,794,898
Encumbrance:	\$43,729,724
Actual:	\$68,346,911
Available:	\$8,718,263
Percentage Complete:	57%

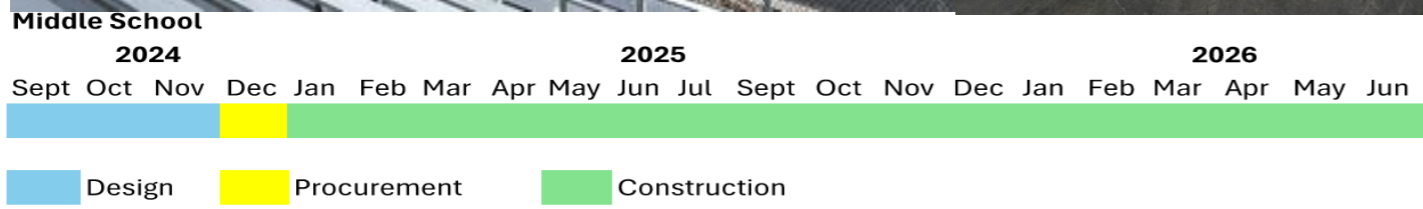

Ector County ISD

Permian HS Auditorium Renovations



Construction Update

Site Summary

- Ceiling sound clouds installation at 90%
- Stage lights have been hung.
- Stage Extension work is at 90%
- Wall paneling for concourse at 95%.
- AV contractor on site- running cables, configuring the AV rack.
- Seats are being installed.

Cost Summary

Budget	\$12,500,000
Encumbrance	\$3,602,310
Actual	\$8,057,792
Available	\$839,898
Percentage Complete	64%

July 2024 – April 2025
Design



April – May 2025
Procurement



June 2025 – June 2026
Construction

May 2026

Ector County ISD

Transition Learning Center



CONSTRUCTION UPDATE

Construction

- Building Concrete placement
- Underground elec. & plumbing on-going

COST SUMMARY

Budget:	\$8,000,000
Encumbrance:	\$5,589,270
Actual:	\$1,734,428
Available:	\$676,302
Percentage Complete:	22%

Transition Learning Center

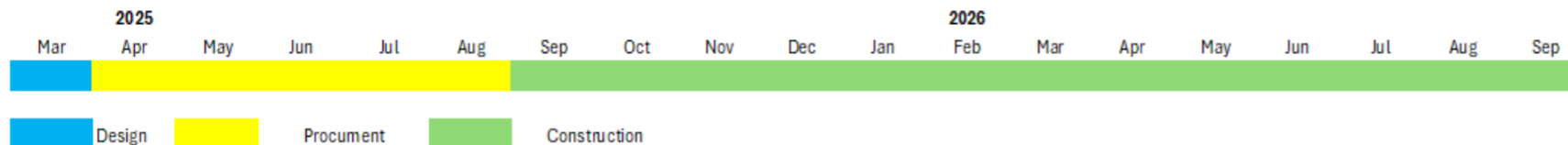

Ector County ISD

Permian JROTC Facility



Construction Update

Site Summary

- Metal Panel work is at 98%- last trims to arrive soon
- Interior insulations awaiting final inspections before close up
- Fire wall waiting for final inspection
- Electrical work at 90%.
- Doors on site- 30% installed.
- Technology scope being reviewed, awaiting final submissions

Cost Summary

Budget	\$1,572,887
Encumbrance	\$620,006
Actual	\$952,881
Available	-
Percentage Complete	61%

August 2024 –
January 2025
Design

January – April
2025
Procurement

May 2025 –
Summer 2026
Construction



Construction Update

Site Summary

- Continued work on excavation for network communication lines.
- Sceptic permit still awaiting approval
- Awaiting Oncor for power tie ins to new buildings
- North and South Pens to be updated- plans being reviewed by Parkhill

Cost Summary

Budget	\$7,500,000
Encumbrance	\$5,000,655
Actual	\$2,147,933
Available	\$351,412
Percentage Complete	29%

July 2024 –
March 2025
Design



May - July 2025
Procurement



August 2025 –
Fall 2026
Construction



Geotechnical Below Slab Grade Scope Map

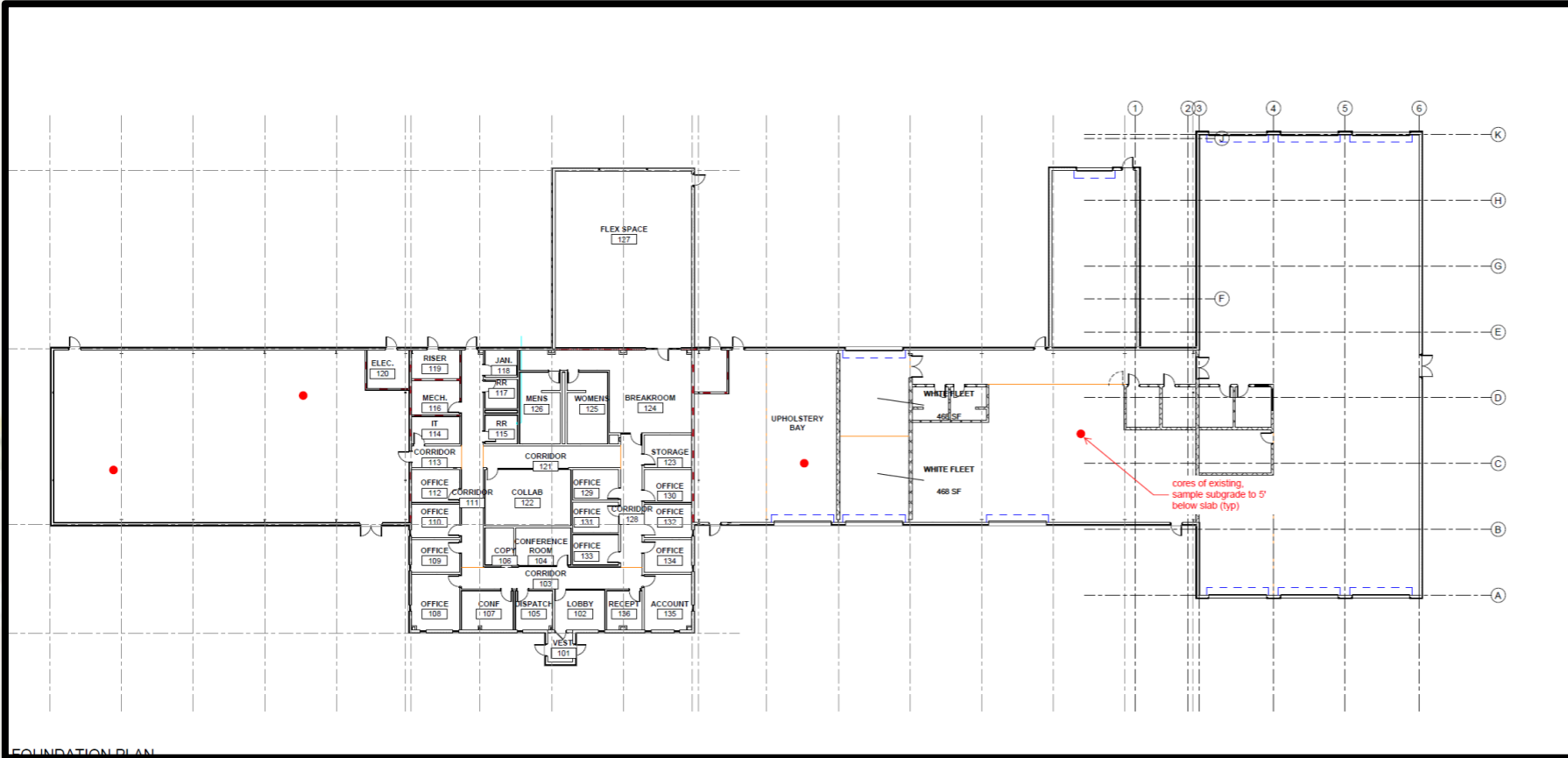

Site Summary

- Additional below grade slab core tests have been requested from geotechnical contractor.
- Estimate to be provided soon

COST SUMMARY

Budget	\$29,000,000
Encumbrance	\$958,523
Actual	\$5,862,765
Available	\$22,178,712
Percentage Complete	20%

April - October
2025
Design

November 2025–
Early 2026
Procurement

Summer 2026
Construction

Ector County ISD

Priority 1 and 2 – Job Order Contracting Projects

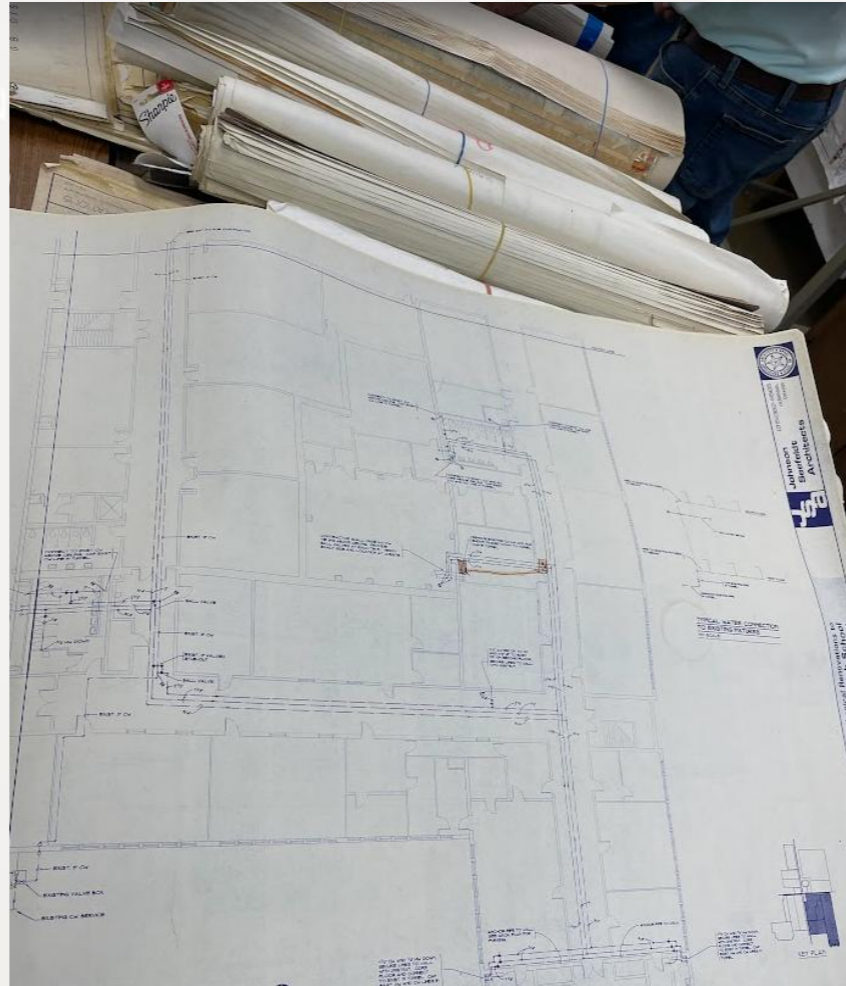

- **Current Schools being abated:**
 - Cameron
 - Sam Houston
 - Reagan
 - Ross
 - Gonzales
 - **Summer Abatement Schools scheduled to start on/after May 22nd**
 - Bonham
 - Burnet
 - Goliad
 - New Tech Odessa
 - Wilson & Young
- Abatement crews will start work first, then demolition/construction crews will follow after**

Ector County ISD

Roofing – Package 1



CONSTRUCTION UPDATE

Construction

- Contractor is securing Warranty Letters
- Closeout documents are in progress

COST SUMMARY	
Budget:	\$8,265,847
Encumbrance:	\$402,954
Actual:	\$7,701,232
Available:	\$161,661
Percentage Complete:	95%

Construction
Mon 4/7/25 - Mon 4/27/26
Closeout
Tue 4/28/26 – Fri 5/29/26

FINANCE



**ECISD Bond 2023
Costs by Project
as of 5/1/2026**



Notes	Project Name	Initial Project Budget	Moved Budget	Adjusted Budget	Actual Paid 2023/2024	Actual Paid 2024/2025	Actual Paid 2025/2026	Purchase Orders Encumbrance	Remaining Available	Percentage Utilized
1	MIDDLE SCHOOL	120,000,000	794,898	120,794,898	2,490,112	24,154,364	41,702,435	43,729,724	8,718,263	57%
2	PRIORITY 1&2 ITEMS	117,783,000	685,000	118,468,000	187,989	3,992,739	10,503,045	16,963,892	86,820,335	12%
3	HS/CTE CENTER	80,000,000	13,760,117	93,760,117	398,966	4,277,344	13,871,215	71,237,740	3,974,852	20%
4	TRANSPORTATION FACILITY	35,000,000	(6,000,000)	29,000,000	47,250	5,320,537	494,978	958,523	22,178,712	20%
5	AUDITORIUM RENO-PHS	12,500,000		12,500,000		612,239	7,445,553	3,602,310	839,898	64%
6	TECHNOLOGY-PA, BELL, CLOCK, FA SYS	10,000,000		10,000,000		4,615,643	2,014,243	2,065,154	1,304,960	66%
7	LAND PURCHASE	9,000,000	(8,627,902)	372,098	16,988	75,730		-	279,381	25%
8	TRANSITION LEARNING CENTER	8,000,000		8,000,000		286,175	1,448,253	5,589,270	676,302	22%
9	AG FARM BUILDINGS-CTE	7,500,000		7,500,000		311,002	1,836,931	5,000,655	351,412	29%
10	TECHNOLOGY ITEMS-SURVEILLANCE	6,000,000		6,000,000		4,656,069	889,437	276,548	177,946	92%
11	FINE ARTS INSTRUMENTS	3,665,000		3,665,000	299,663	1,603,320	915,961	11,025	835,031	77%
12	TECH ITEMS-FLT PNL BDS,AV EQP	3,500,000		3,500,000	3,422,512	76,872		-	616	100%
13	TECHNOLOGY - PHONE SYS	2,500,000		2,500,000		-	167,745	914,505	1,417,750	7%
14	TRANSPORTATION BUSES	2,450,000		2,450,000		-	2,412,297	-	37,703	98%
15	JROTC FACILITY	1,500,000	72,887	1,572,887		165,282	787,599	620,006	-	61%
16	TECHNOLOGY ITEMS - AV EQUIP	1,500,000		1,500,000		984,162	195,871	-	319,967	79%
17	ATH-MS GYM BLEACHERS	1,000,000		1,000,000		845,158		-	154,842	85%
18	MS UNIF-BAND&MARIACHI	685,000	(685,000)	-		-		-	-	0%
19	ATH-BB & TENNIS LIGHTS-OHS	650,000	(14,200)	635,800		611,691		-	24,109	96%
20	ATH-MS TENNIS COURT RESURFACE	480,000		480,000	216,826	121,812		-	141,362	71%
21	ATH-BASEBALL LIGHTING-PHS	400,000	14,200	414,200		413,200		-	1,000	100%
22	MS PERFORMANCE RISERS	150,000		150,000		82,018	67,237	-	745	100%
Totals		\$ 424,263,000	\$ -	\$ 424,263,000	\$ 7,080,306	\$ 53,205,356	\$ 84,752,800	\$ 150,969,352	\$ 128,255,187	
Percent		100%	0%	0%	2%	13%	20%	36%	30%	

Notes:

- 1 Moved MS land costs and matching budget from land project to MS project totaling \$794,898.
- 2 Moved budget from MS Uniforms to Priority 1 & 2 of \$685,000.
- 3 Unused funds of \$10m from the Transportation Facility and unused funds of \$3,760,117 from land purchase were reallocated to the CTE High School.
- 3 CTE High School donation from PSP of an additional \$10 million is accounted for separately in Fund 468 so that it is not commingled with bond funds.
- 4 Moved budget of \$10m to CTE High School. Moved budget from land of \$4m for Transportation facility.
- 7 Unused funds from land purchased were reallocated as follows: MS \$794,898; CTE HS \$3,760,117, \$72,887 for JROTC facility, and \$4m for Transportation facility.
- 15 Moved from land project to ROTC facility to cover slight increase in cost of \$72,887.
- 18 Moved budget to Priority 1 & 2 of \$685,000. Uniforms will be purchased with general funds.
- 19 Moved budget of \$14,200 from one light project to the other.
- 21 Moved budget of \$14,200 from one light project to the other.

THANK YOU

Mary

SUN MON TUE WED THU FRI SAT

