

Hazardous Routes and Retirement campuses

May 5, 2025





FAST FACTS

Bus service is provided to families that live 2 or more miles from their zoned campus.

Bus services is not provided to families on a transfer.

Some bus services are provided to families that live within the 2 mile radius due to hazardous routes that exist in the path of student walking.

218 regular bus routes existed for the 24-25 school year.

92 hazardous routes existed for the 24-25 school year.

91 hazardous routes will be in existence for 25-26 school year.

For 25-26 some elementary hazardous routes have changed in school name only due to retirements.



Transportation Director

Dana Chandler

Transition from current system to LISD in house systems

Routing Software

Parent App

Staffing



Building the LISD Transportation Department

Drivers

Assistant Director

HR Manager

Payroll

Safety and Security

Maintenance

Dispatchers

Student Discipline / Video

Driver Trainers

Field Trip Coordinators



School Retirements

Hazardous Routes



School Retirement Routes



Hazardous Routes and Retirement campuses



2024-2025

Polser

Hebron Valley

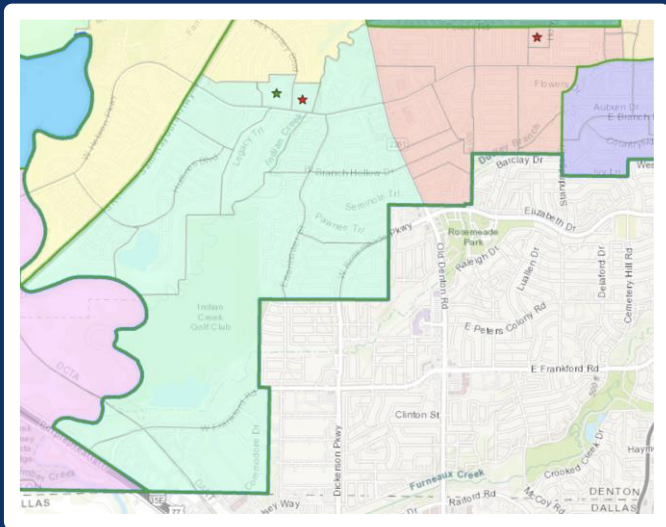

2025-2026

Hebron Valley

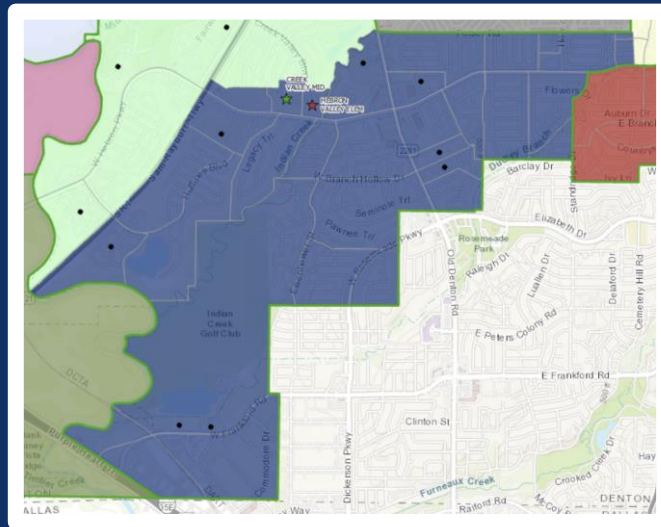

Hebron Valley Elementary / Polser Elementary Retirement Bus Service

- If you are scheduled to attend Hebron Valley for school year 25-26 and live in the white boundary area, you will be provided bus service due to hazardous route restrictions. Students would have to cross F.M. 2281 also known as Old Denton Rd.

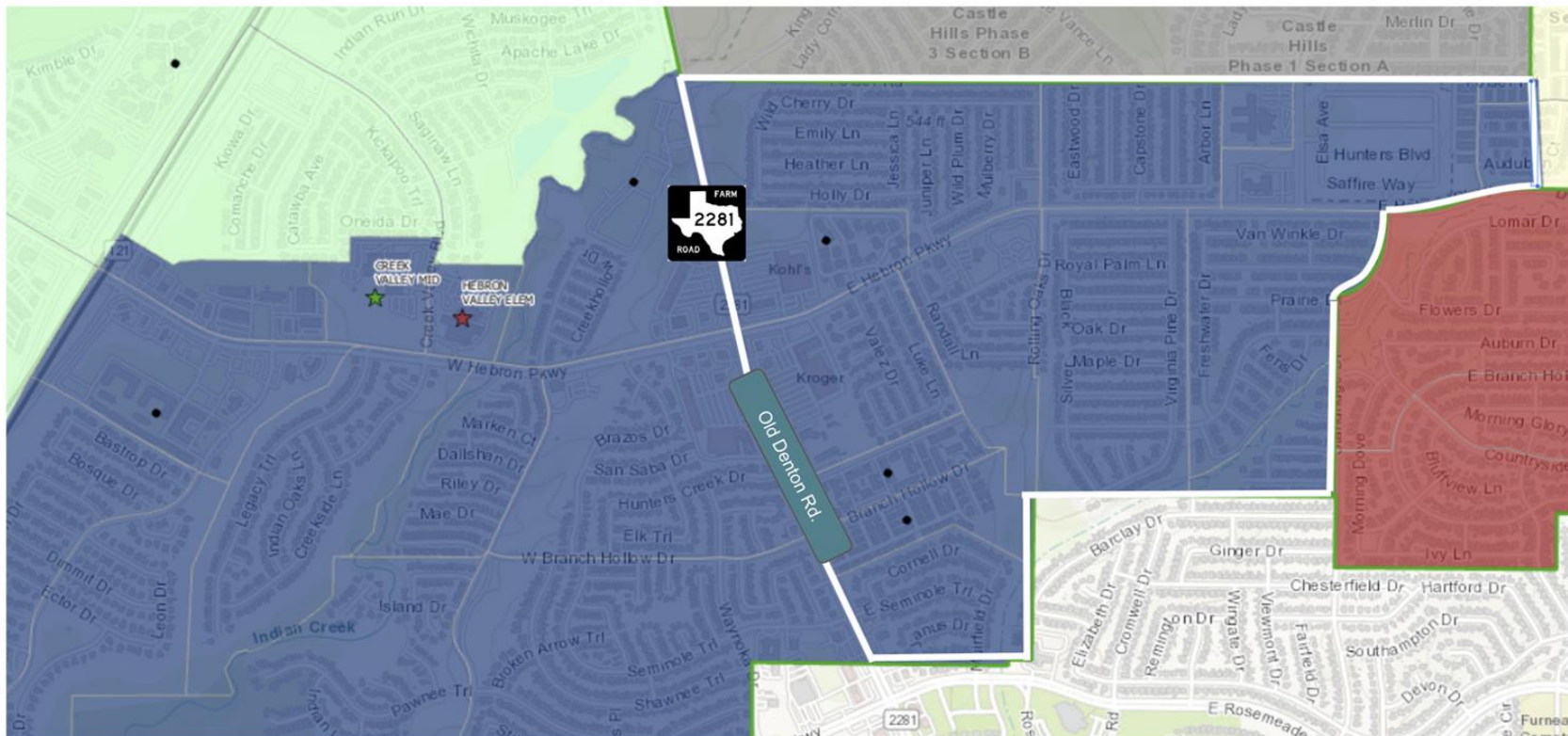



2024-2025

Highland Village McAuliffe Heritage

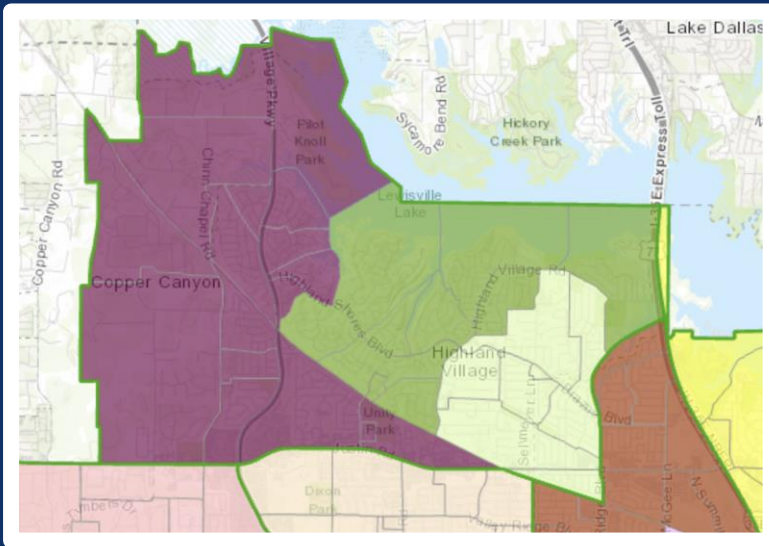

2025-2026

McAuliffe Heritage

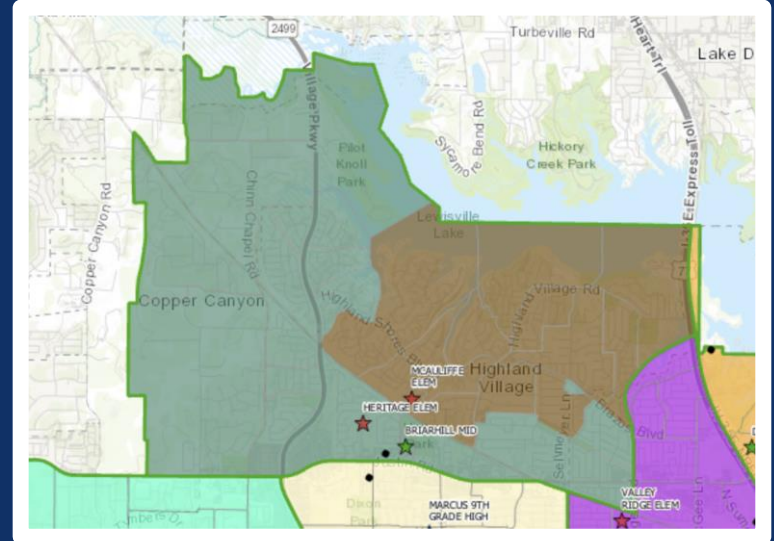

McAuliffe Elementary / Highland Village Elementary Retirement Bus Service

- If you are scheduled to attend McAuliffe Elementary for school year 25-26 and live in the white boundary area, you will be provided bus service due to hazardous route restrictions. Students would have to cross Highland Village Rd to walk to campus.

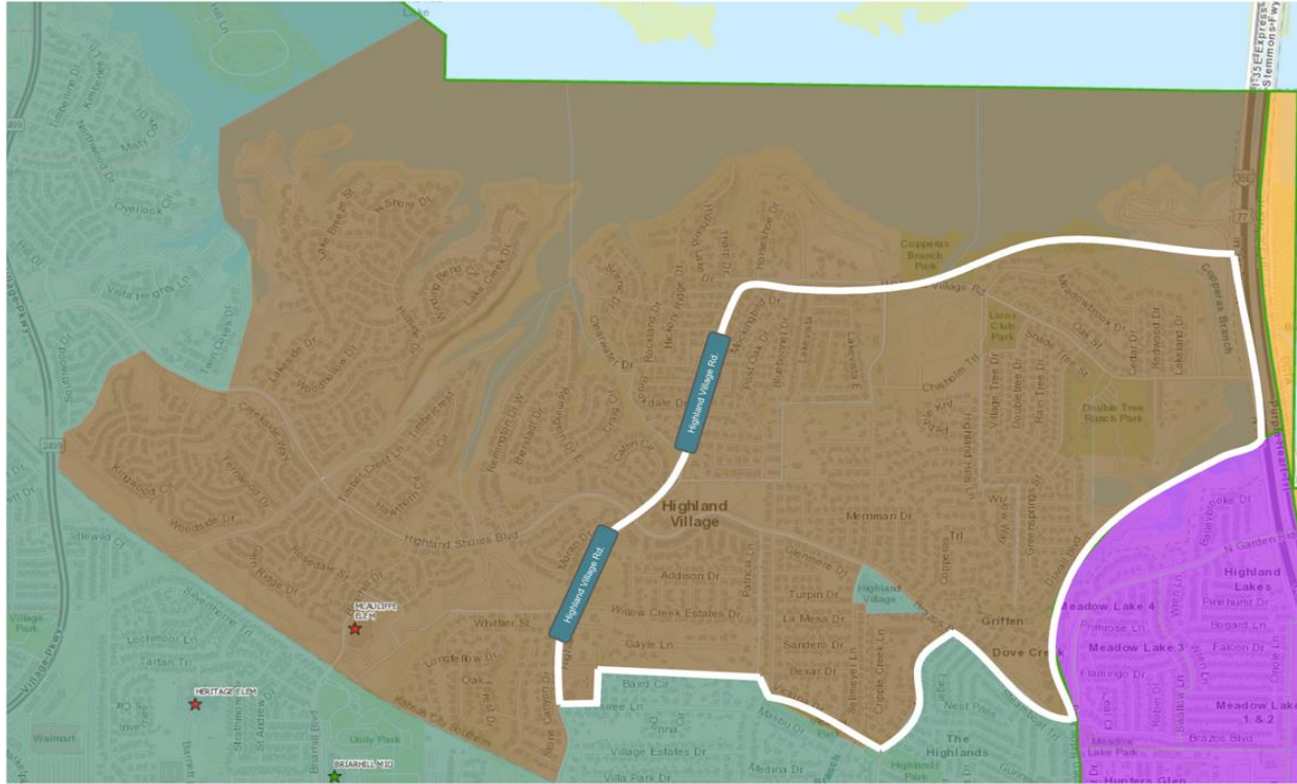

Heritage Elementary / Highland Village Elementary Retirement Bus Service

- If you are scheduled to attend Heritage Elementary for school year 25-26 and live in the white boundary area, you will be provided bus service due to hazardous route restrictions. Students would have to cross a railroad track to walk to campus while some would have to cross F.M. 407.

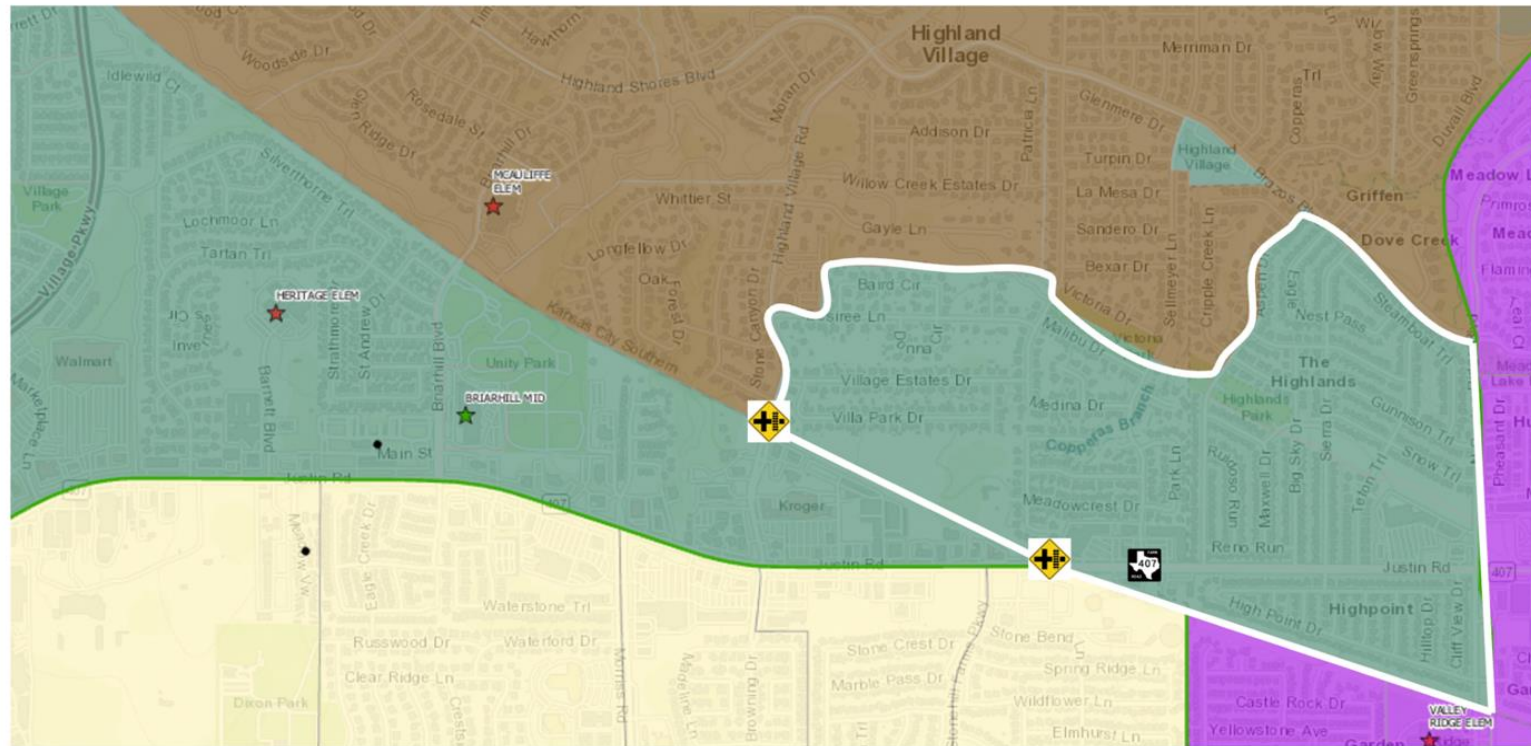



2024-2025 The Colony elementary schools

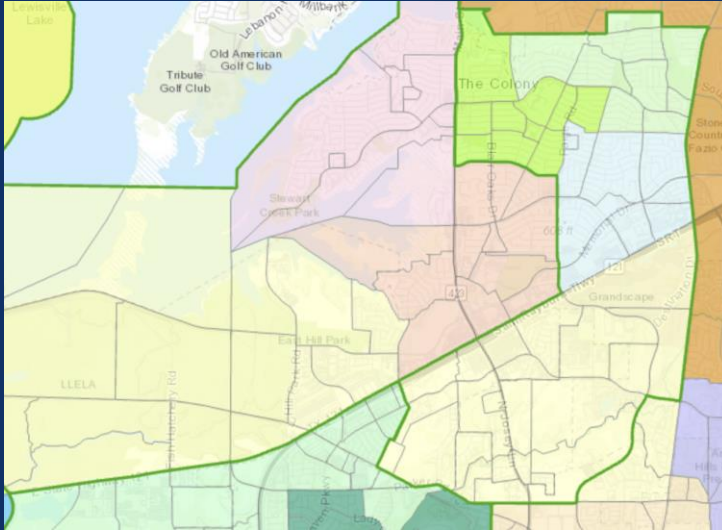

2025-2026 The Colony elementary schools

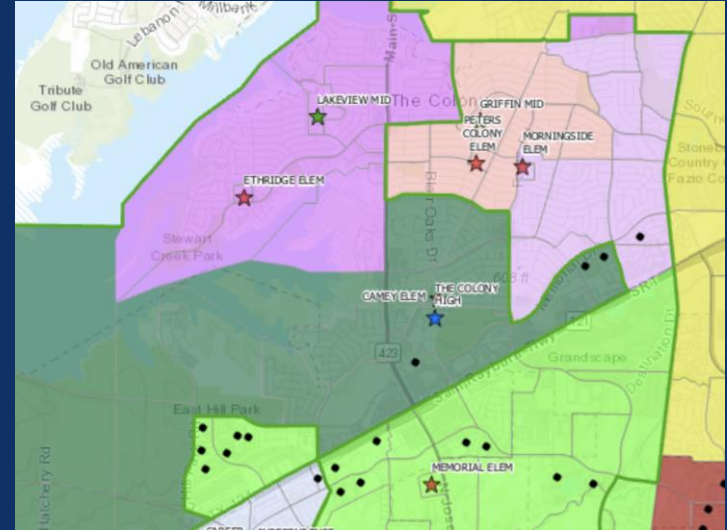

Ethridge Elementary Bus Service due to boundary adjustments

- If you are scheduled to attend Ethridge Elementary for school year 25-26 and live in the white boundary area, you will be provided bus service due to hazardous route restrictions. Students would have to cross FM 423 also know as Main St. to walk to campus.

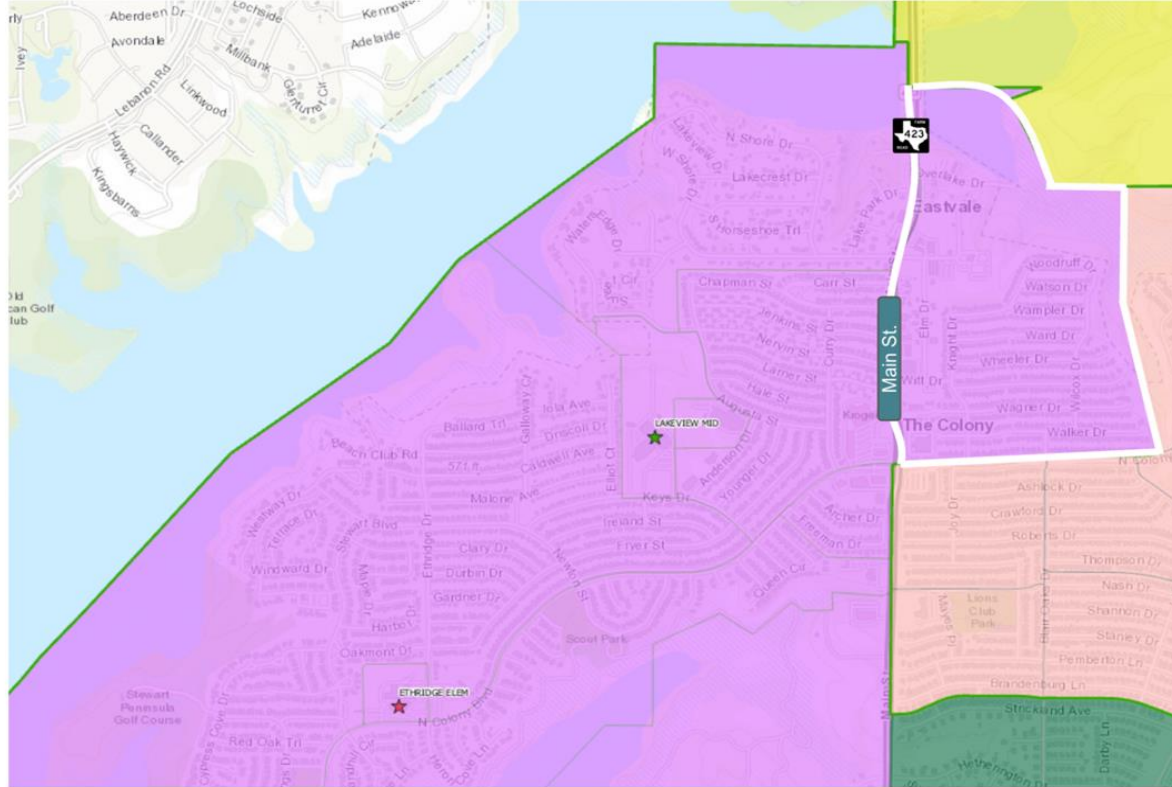

Peters Colony Elementary / B.B. Owen Elementary Retirement Bus Service

- If you are scheduled to attend Peters Colony Elementary for school year 25-26 and live in the white boundary area, you will be provided bus service due to hazardous route restrictions. Students would have to cross North Colony Blvd to walk to campus.

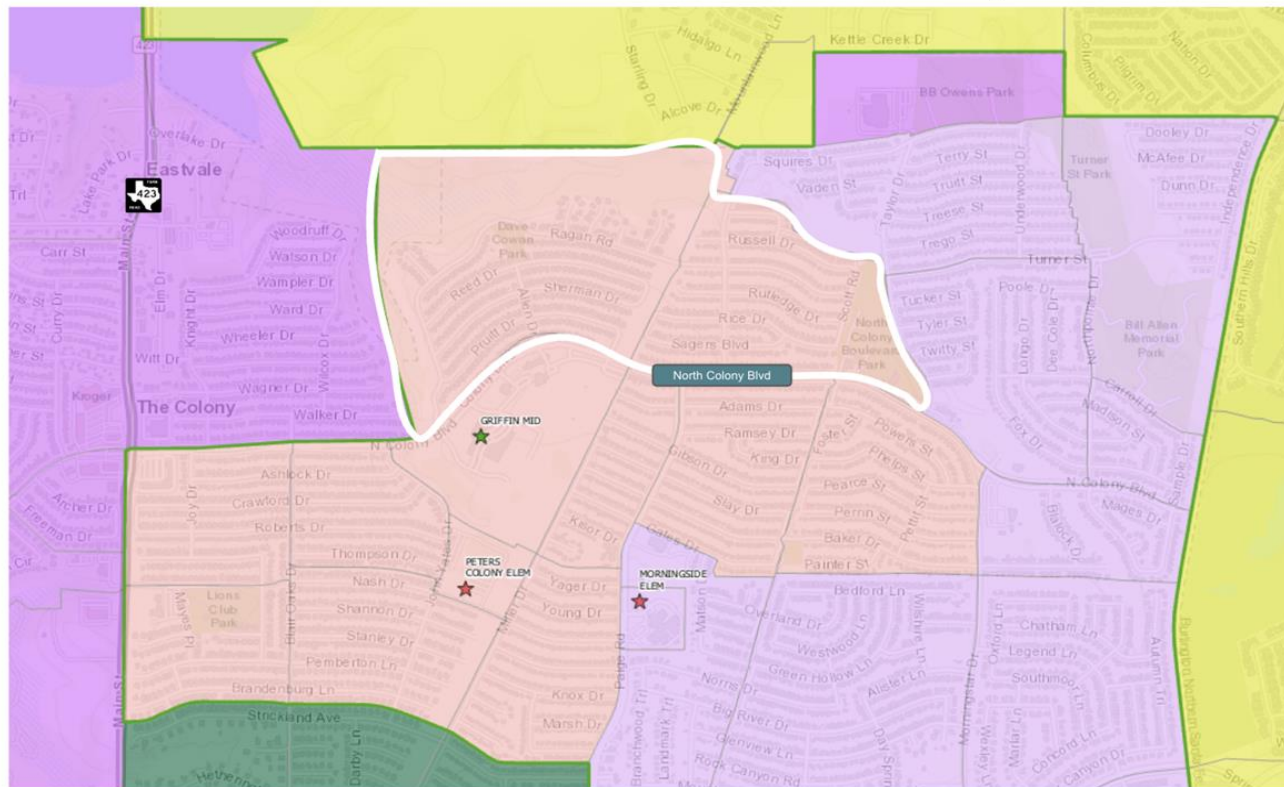

Morningside Elementary / B.B. Owen Elementary Retirement Bus Service

- If you are scheduled to attend Morningside Elementary for school year 25-26 and live in the white boundary area, you will be provided bus service due to hazardous route restrictions. Students would have to cross North Colony Blvd to walk to campus.

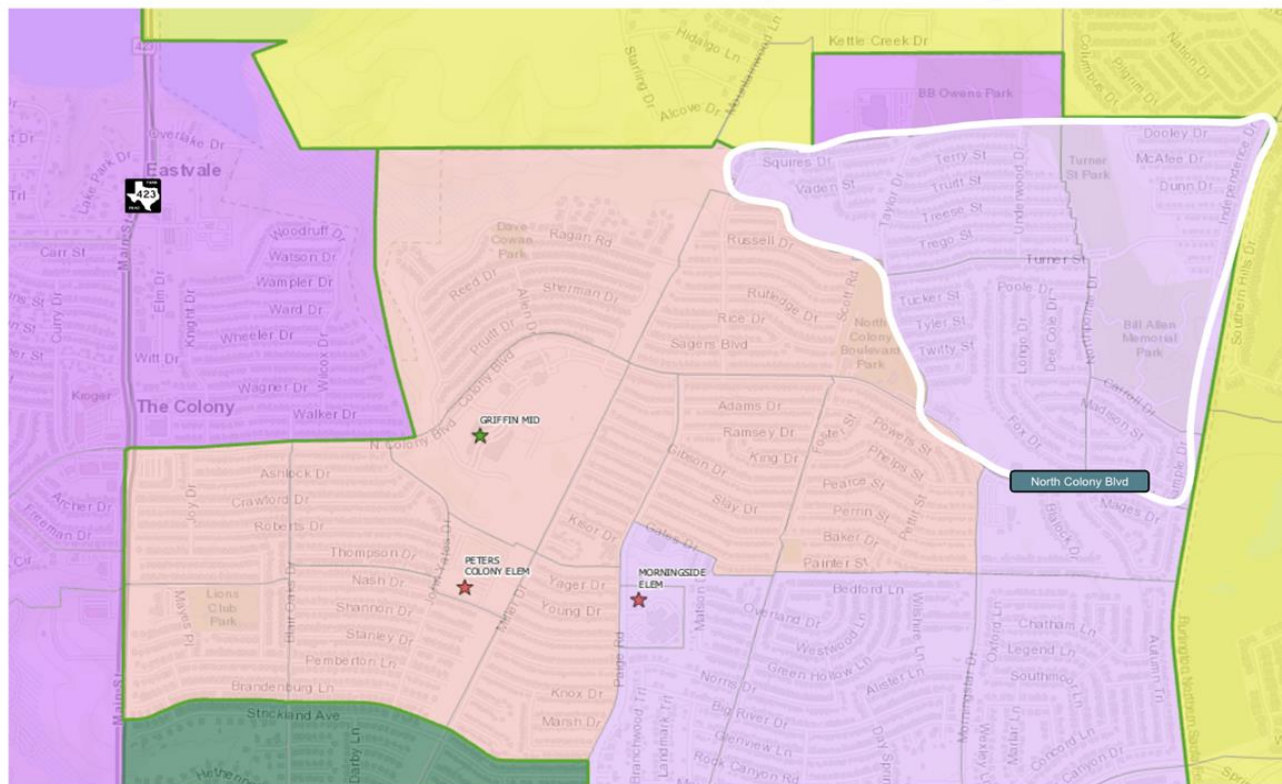

Morningside Elementary Bus Service due to boundary adjustments

- If you are scheduled to attend Morningside Elementary for school year 25-26 and live in the white boundary area, you will be provided bus service due to hazardous route restrictions. Students would have to cross Memorial Dr. to walk to campus.

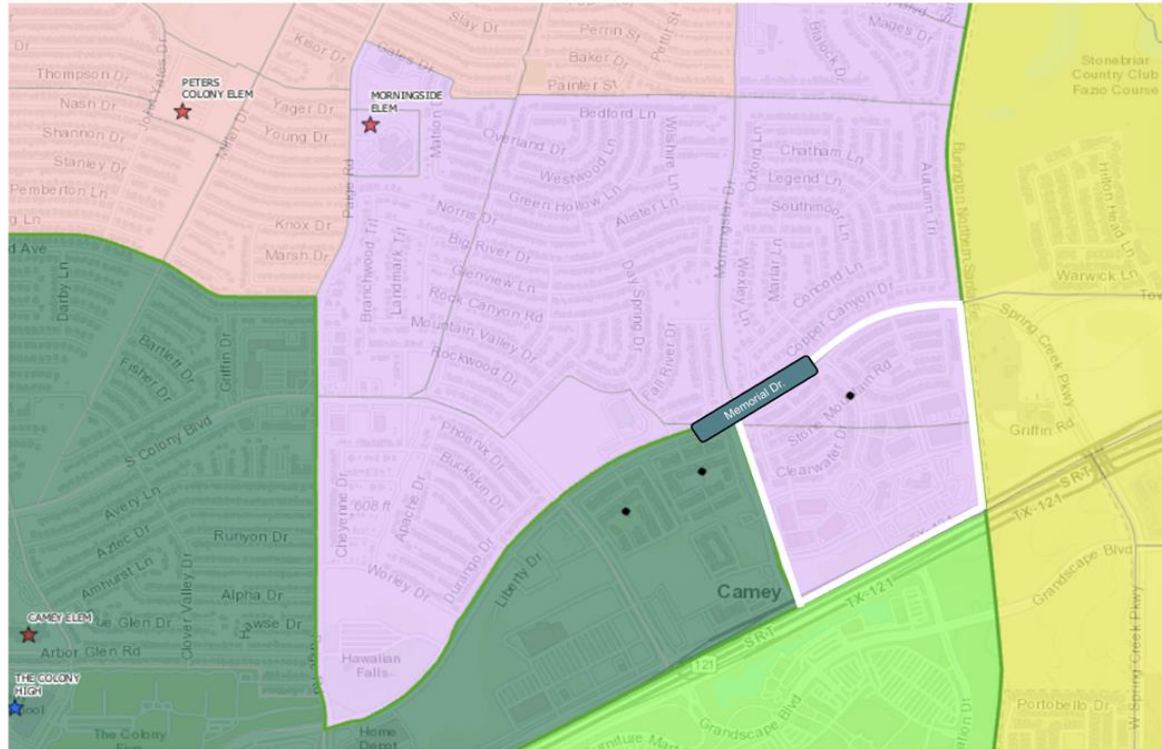

Camey Elementary Bus Service due to boundary adjustments

- If you are scheduled to attend Camey Elementary for school year 25-26 and live in the white boundary area, you will be provided bus service due to hazardous route restrictions. Students would have to cross F.M. 423 also known as Main St. or Memorial Dr. to walk to campus.

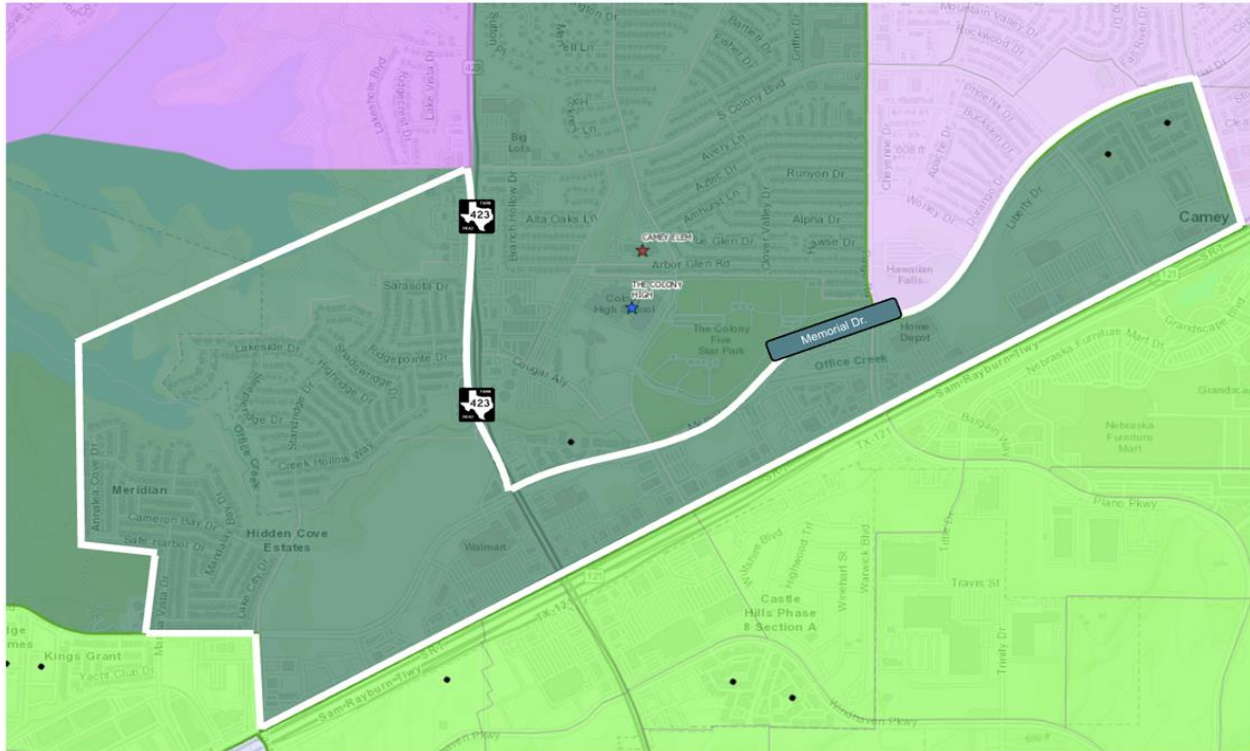

Camey Elementary Bus Service due to boundary adjustments

- If you are scheduled to attend Camey Elementary for school year 25-26 and live in the white boundary area, you will be provided bus service due to hazardous route restrictions. Students would have to cross F.M. 423 also known as Main St. or Memorial Dr. to walk to campus.

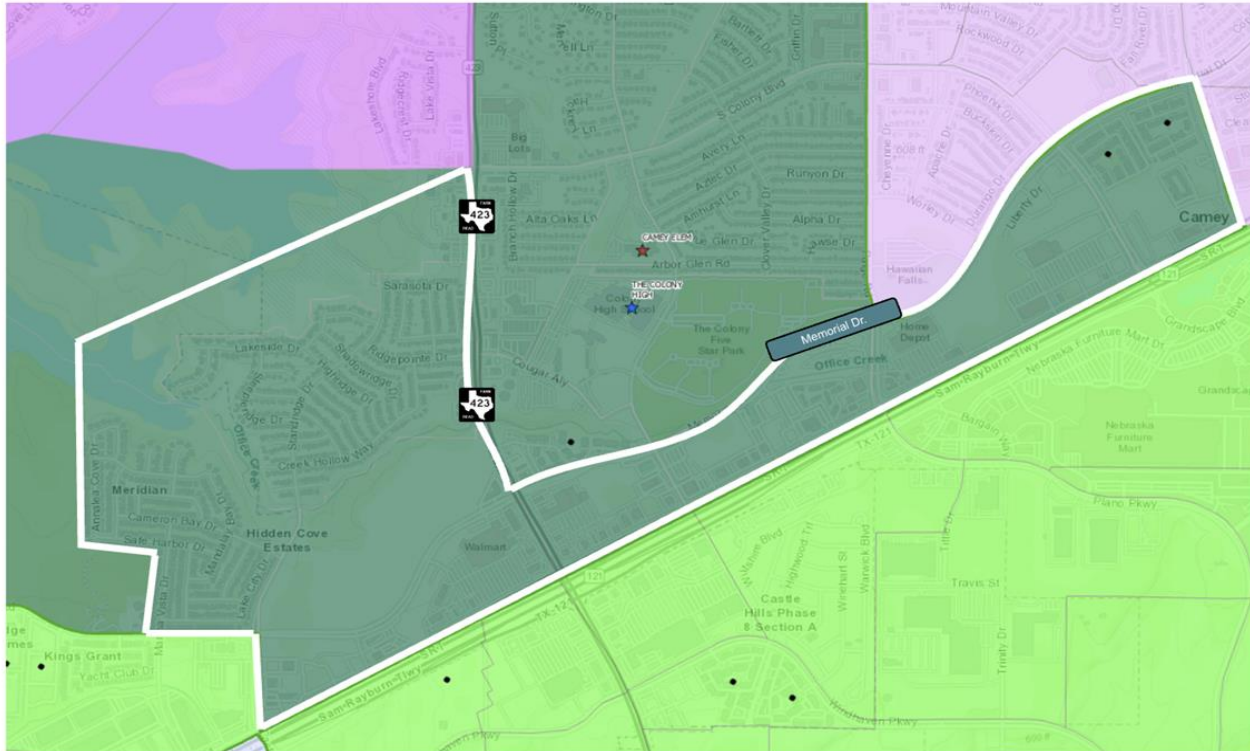

2024-2025 Lewisville area elementary schools

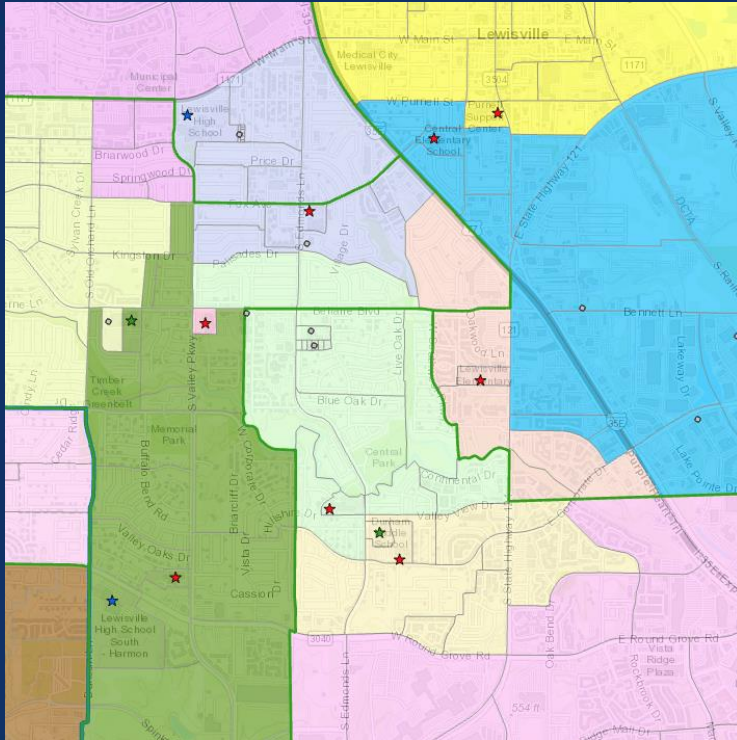

2025-2026 Lewisville area elementary schools

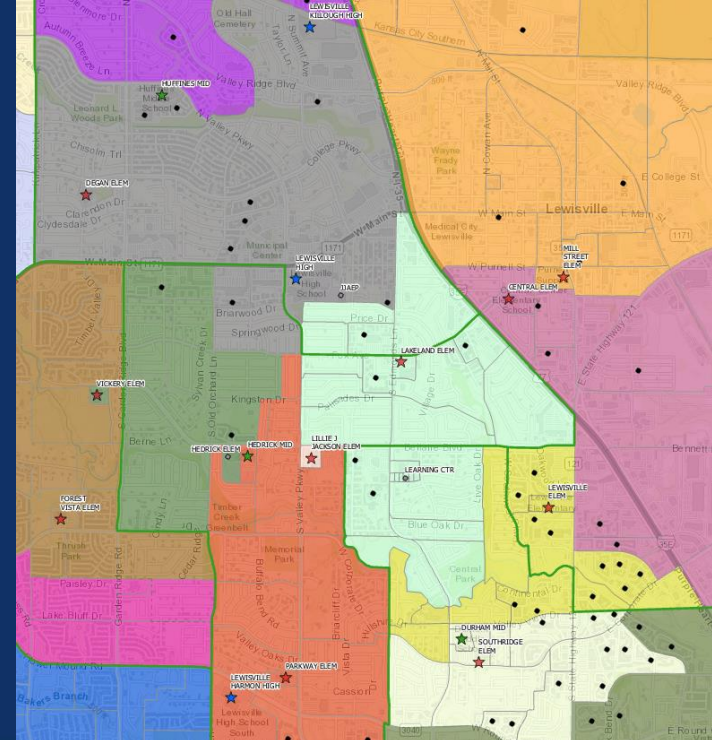

Hazardous Routes and Retirement campuses



- [illegible]

Degan Elementary Bus Service due to boundary adjustments

- If you are scheduled to attend Degan Elementary for school year 25-26 and live in the white boundary area, you will be provided bus service due to hazardous route restrictions. Students would have to cross F.M. 1171 also known as Main St. or would have to cross Valley Pkwy. to walk to campus.

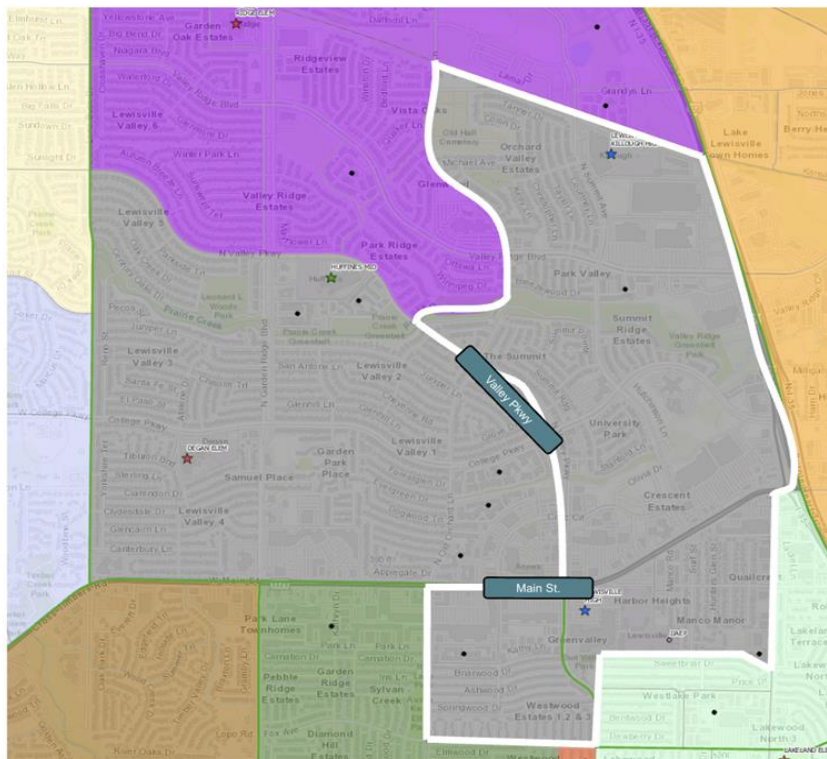



Hazardous Routes

The Areas on the following slides are Hazardous Routes recommended to continue for the 2025-26 school year

001 – Lewisville HS

Hazardous areas highlighted on image.
Students would either have to cross or travel
along I-35, Main St or Bellaire Blvd.



Unchanged from prior year

002/013 – Marcus HS & 9th Grade Campus

Hazardous areas highlighted on image.
Students would either have to cross or travel
along Long Prairie Rd (FM 2499), College
Pkwy or Justin Rd (FM 407).

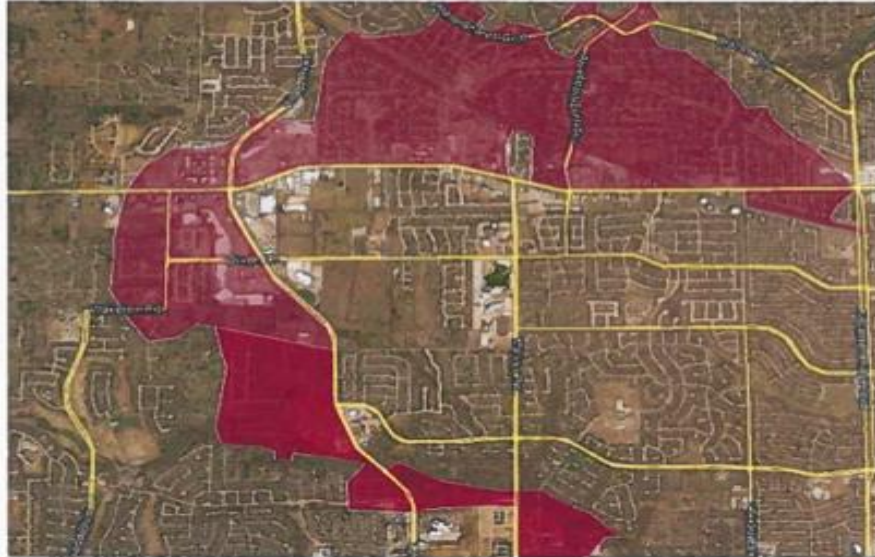

Unchanged from prior year

004 – The Colony HS – Area One

Hazardous areas highlighted on image.
Students would either have to cross or travel
along TX-121 (Sam Rayburn Tollway), Main St
(FM 423), or Paige Rd.



Unchanged from prior year

004 – The Colony HS – Area Two

Hazardous areas highlighted on image.
Students would either have to cross or travel
along Main St (FM 423), North Colony Blvd or
Paige Rd.



Unchanged from prior year

008/012 – Hebron HS & 9th Grade Campus – Area One

Hazardous areas highlighted on image.
Students would either have to cross or travel
along Plano Pkwy, Josey Ln or Parker Rd
which is under construction.



Unchanged from prior year

008/012 – Hebron HS & 9th Grade Campus – Area Two

Hazardous areas highlighted on image.
Students would either have to cross Hebron Pkwy, Marsh Ln and/or active sets of railroad tracks.



Unchanged from prior year

009 – Lewisville HS: Killough Campus – Area One

Hazardous areas highlighted on image.
Students would either have to cross Justin Rd
(FM 407) or I-35.

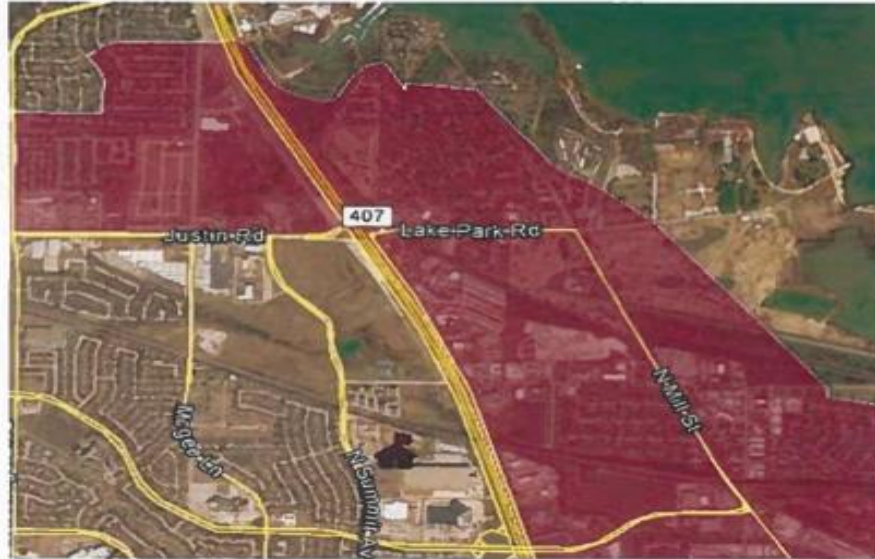

Unchanged from prior year

Hazardous Routes and Retirement campuses

010/015 – Flower Mound HS & 9th Grade Campus

Hazardous areas highlighted on image.
Students would either have to cross Long Prairie Rd (FM 2499) or Flower Mound Rd (FM 3040).



Unchanged from prior year

014 – Lewisville HS: Harmon Campus – Area One

Hazardous areas highlighted on image.
Students would either have to cross Bellaire
Blvd or W Round Grove Rd [FM 3040].



Unchanged from prior year

014 – Lewisville HS: Harmon Campus – Area Two

Hazardous areas highlighted on image.
Students would either have to cross or travel
along W Round Grove Rd (FM 3040), Valley
Pkwy or Edmonds Ln.



Unchanged from prior year

042 – Hedrick MS

Hazardous areas highlighted on image.
Students would have to cross W Round
Grove Rd (FM 3040).



Unchanged from prior year

044 – Griffin MS

Hazardous areas highlighted on image.
Students would have to cross Morning Star
Dr and Paige Rd.

Unchanged from prior year



045 – Lamar MS – Area One

Hazardous areas highlighted on image.
Students would have to cross College Pkwy.



Unchanged from prior year

045 – Lamar MS – Area Two

Hazardous areas highlighted on image.
Students would have to cross Morriss Rd.



Unchanged from prior year

046 – Lakeview MS – Area One

Hazardous areas highlighted on image.
Students would have to cross or travel along
Main St (FM 423) and then cross North
Colony Blvd.



Unchanged from prior year

046 – Lakeview MS – Area Two

Hazardous areas highlighted on image.
Students would have to cross or travel along
Main St (FM 423).



Unchanged from prior year

047 – Arbor Creek MS – Area One

Hazardous areas highlighted on image. Students would have to cross or travel along E. Hebron Parkway.



Unchanged from prior year

047 – Arbor Creek MS Area Two

Hazardous areas outlined on image. Students would have to cross N Josey Ln.



Unchanged from prior year

048 – Forestwood MS Area One

Hazardous areas highlighted on image.
Students would have to either cross S Garden
Ridge Blvd or travel along Cross Timbers Rd
or along and through neighborhood streets
with no sidewalks.



Unchanged from prior year

048 – Forestwood MS – Area Two

Hazardous areas highlighted on image. Students would have to cross Long Prairie Rd (FM 2499) and Morriss Rd, as well as walk along Firewheel Dr.



Unchanged from prior year

049 – Briarhill MS – Area One

Hazardous areas highlighted on image.
Students would have to cross or travel
along Village Pkwy, Highland Shores Blvd or
Justin Rd (FM 407).



Unchanged from prior year

049 – Briarhill MS – Area Two

Hazardous areas highlighted on image.
Students would have to cross or travel
along Highland Village Rd, Highland
Shores Blvd/Brazos Blvd or Justin Rd (FM
407).



Unchanged from prior year

050 – DeLay MS

Hazardous areas highlighted on image.
Students would have to cross or travel
along Valley Ridge Blvd or Mill St.



Unchanged from prior year

052 – Huffines MS – Area One

Hazardous areas highlighted on image.
Students would have to cross or travel
along Main St, College Pkwy and Valley
Pkwy.



Unchanged from prior year

052 – Huffines MS – Area Two

Hazardous areas highlighted on image.
Students would have to cross or travel
along Garden Ridge Blvd and Justin Rd
(FM 407).

Unchanged from prior year



053 – McKamy MS – Area One

Hazardous areas highlighted on image.
Students would have to cross or travel
along Flower Mound Rd, Bruton
Orand Blvd or Old Settlers Rd.



Updated from prior year

053 – McKamy MS – Area Two

Hazardous areas highlighted on image. Students who reside within 2 miles walking distance in this area would have to travel along Wichita Trail with no sidewalks. The area within the updated boundary change to the west of the shaded area qualifies as 2 or more mile eligible.



Unchanged from prior year

054 – Creek Valley MS – Area One

Hazardous areas highlighted on image.
Students would have to cross or travel along
Hebron Pkwy, Old Denton Rd or Rosemeade
Pkwy.

Unchanged from prior year



054 – Creek Valley MS – Area Two

Hazardous areas highlighted on image.
Students would have to cross or travel along
Hebron Pkwy or Old Denton Rd.



Unchanged from prior year

055 – Downing MS – Area One

Hazardous areas highlighted on image.
Students would have to cross or travel
along Justin Rd, Dixon Ln, Long Prairie
Rd, Bridlewood Blvd or Cross Timbers Rd.
Also, paths through neighborhoods may
not have complete sidewalks.

Unchanged from prior year



055 – Downing MS – Area Two

Hazardous areas highlighted on image.
Students would have to cross or travel
along Justin Rd, Dixon Ln, Long Prairie
Rd, Bridlewood Blvd or Cross Timbers Rd.
Also, paths through neighborhoods may
not have complete sidewalks.

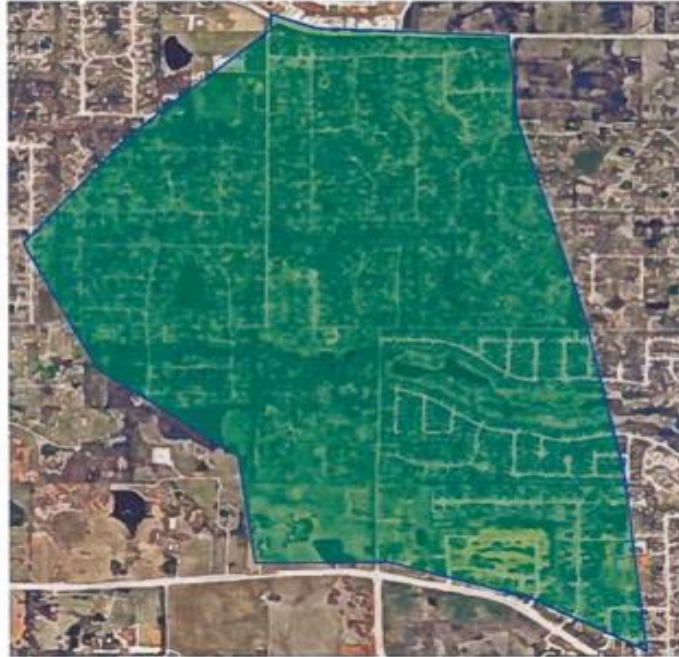

Unchanged from prior year

056 – Durham MS – Area One

Hazardous areas highlighted on image.
Students would have to cross or travel
along Edmonds Ln/Vista Ridge Mall Dr, or
Round Grove Rd (FM 3040).



Unchanged from prior year

056 – Durham MS – Area Two

Hazardous areas highlighted on image.
Students would have to cross or travel
along Round Grove Rd (FM 3040) or
TX-121 Business.



Unchanged from prior year

058 – Shadow Ridge MS – Area One

Hazardous areas highlighted on image. Students would have to cross or travel along Long Prairie Rd (FM 2499) or Flower Mound Rd (FM 3040).



Unchanged from prior year

058 – Shadow Ridge MS – Area Two

Hazardous areas highlighted on image. Students would have to cross or travel along Gerault Rd.

Unchanged from prior year



059 – Killian MS

Hazardous areas highlighted on image.
Students would have to cross or travel
along FM 544, TX-121 (Sam Rayburn
Tollway) or Old Denton Rd (FM 2281).

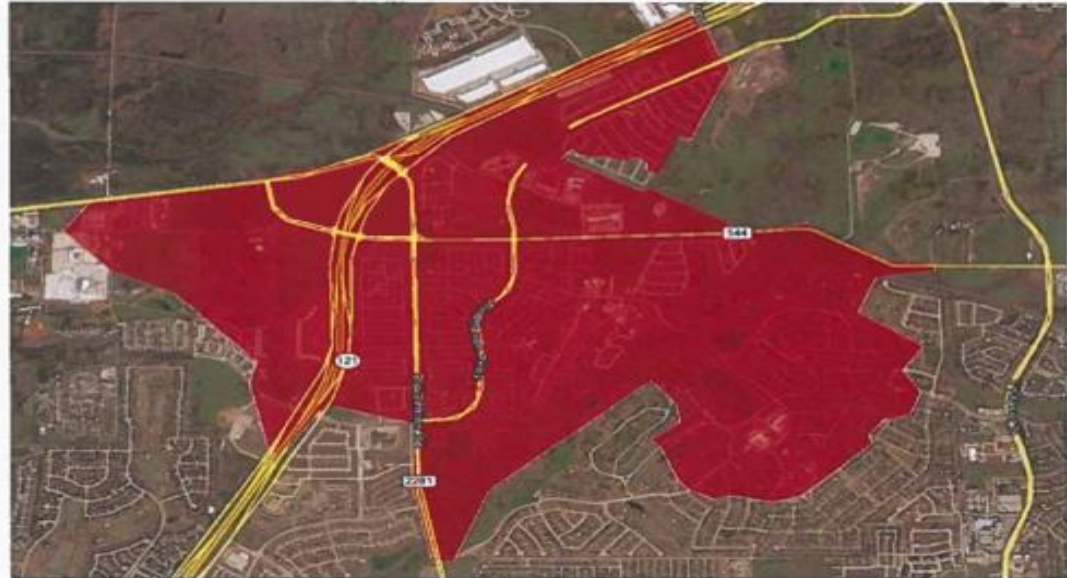

Unchanged from prior year

101 – Central ES – Area One

Hazardous areas highlighted on image.
Students would either have to cross or travel
along I-35, TX-121 Business or Mill St.



Unchanged from prior year

101 Central ES – Area Two

Hazardous areas highlighted on image.
Students would have to cross I-35.



Unchanged from prior year

106 – Degan ES – Area One

Hazardous areas highlighted on image.
Students would either have to cross or travel
along Valley Ridge Blvd, Summit Ave,
College Pkwy or Valley Pkwy.



Unchanged from prior year

106 – Degan ES – Area Two

This former Hedrick Elementary zone was added to the Degan zone in 2019-2020. Students would have to cross FM 1171/Main St.



Unchanged from prior year

107 – Camey ES – Area One

Hazardous areas highlighted on image.
Students would either have to cross or travel
portions of Highway 121 or walk along Paige
Rd or Memorial Dr.



Unchanged from prior year

Hazardous areas highlighted on image.
Students would have to cross Main St (FM 423).

Unchanged from prior year



112 – Flower Mound ES – Area One

Hazardous areas highlighted on image. Students would either have to cross or travel along College Pkwy or Long Prairie Rd (FM 2499).



Unchanged from prior year

112 – Flower Mound ES – Area Two

Hazardous area highlighted on image. Students would either have to travel along Long Prairie Rd (FM 2499) or along streets where there are no sidewalks in the neighborhood.



Unchanged from prior year

113 – Indian Creek ES

Hazardous areas highlighted on image. Students would either have to travel along or cross Hebron Parkway and Josey Lane, as well as cross a set of railroad tracks.



Unchanged from prior year

114 – McAuliffe ES

Hazardous areas highlighted on image.
Students would either have to cross or travel
along Highland Village Rd. There are several
neighborhoods in this area that may not have
sidewalks.



Unchanged from prior year

117 – Donald ES

Hazardous areas highlighted on image. Students would either have to cross or travel along Long Prairie Rd (FM 2499), Firewheel Dr or Forest Vista Dr.



Unchanged from prior year

118 – Hebron Valley ES

Hazardous areas highlighted on image. Students would have to cross Hebron Pkwy.



Unchanged from prior year

118 - Hebron Valley ES

Hazardous areas highlighted on image.
Students would either have to cross or travel
Hebron Pkwy or Old Denton Dr.



Area was zoned for Polser ES but now is zoned
for Hebron Valley ES

119 – Ethridge ES

Hazardous areas highlighted on image. Students would have to travel along Main St (FM 423). Other streets in this area meet 2-mile eligibility.

Unchanged from prior year



119 - Ethridge ES Area 2

Hazardous area highlighted on the image below. Students would have to cross or travel along North Colony Blvd and cross FM 423 Main St.

This area was zoned to Peters Colony but now is zoned to Ethridge.



121 – Morningside ES
– Area One

Hazardous areas highlighted on image.
Students would either have to cross or travel
along Morning Star Dr.

Unchanged from prior year



121 – Morningside ES – Area Two

Hazardous areas highlighted on image.
Students would either have to cross or travel
along Paige Rd, South Colony Blvd, or
Memorial Dr.



Unchanged from prior year

121 - Morningside ES Area Three

Hazardous area highlighted. Students would have to walk along North Colony Blvd. or cross Morning Star Dr.



This area was zoned for BB Owen but now will attend Morningside ES.

122 – Heritage ES – Area One

Hazardous areas highlighted on image.
Students would either have to cross or travel
along Village Pkwy (FM 2499) or Justin Rd
(FM 407).



Unchanged from prior year

122 – Heritage ES – Area Two

Hazardous areas highlighted on image.
Students would either have to cross or travel
along Justin Rd (FM 407).

Unchanged from prior year



122 - Heritage ES Area Three

Hazardous areas highlighted on image. Students would either have to cross or travel along Justin Rd (FM 407).



This area was zoned to Highland Village but now is zoned to Heritage.

123 – Old Settlers ES – Area One

Hazardous areas highlighted on image. Students would either have to cross or travel along Old Settlers Rd and Flower Mound Rd.



Unchanged from prior year

123 – Old Settlers ES –
Area Two

Hazardous areas highlighted on image. Students would have to cross Simmons Rd. Also, in this area, there are no sidewalks to provide pedestrian travel.

Unchanged from prior year



124 – Parkway ES

Hazardous areas highlighted on image.
Students would either have to cross or travel
Valley Pkwy and Round Grove Rd. Also
students living in the Creekside MHP would
have to walk along Ace Ln with no
sidewalks.

Unchanged from prior year



126 – Prairie Trail ES

Hazardous areas highlighted on image below. Students would have to cross or travel along Morriss Rd and Dixon Ln.



127 – Valley Ridge ES

Hazardous areas highlighted on image.
Students would either have to cross or travel
Justin Rd (FM 407) or a railroad track.



Unchanged from prior year

128 – Forest Vista ES

Hazardous areas highlighted on image. Students would either have to cross or travel along Morriss Rd, Firewheel Dr, or Forest Vista Dr. This area also includes two-mile portions of the neighborhoods that do not have sidewalks in certain areas.



Unchanged from prior year

129 – Bridlewood ES

Hazardous areas highlighted on image.
Students would have to walk along Lusk Ln.
There are no sidewalks available for students
to travel.



Unchanged from prior year

130 – Wellington ES

Hazardous areas highlighted on image. Students would have to travel along Cross Timbers Rd (FM 1171). There are portions of the area where there are no sidewalks available for students to travel.



Unchanged from prior year

131 – Southridge ES

Hazardous areas highlighted on image.
Students would have to cross TX-121
Business.

Unchanged from prior year



132 – Homestead ES

Hazardous areas highlighted on image.
Students would either have to cross or travel
Hebron Pkwy and Josey Ln.

Unchanged from prior year



133 – Bluebonnet ES – Area One

Hazardous areas highlighted on image.
Students would have to cross Long Prairie Rd
(FM 2499). There are also areas in which
sidewalk coverage is not complete.



Unchanged from prior year

133 – Bluebonnet ES – Area Two

Hazardous areas highlighted on image.
Students would have to cross Gerault Rd.



Unchanged from prior year

133 – Bluebonnet ES – Area Three

Hazardous areas highlighted on image. Students would have to travel along Long Prairie Rd (FM 2499), where portions of the path are not paved with sidewalks.



Unchanged from prior year

133 – Bluebonnet ES – Area Four

Hazardous areas highlighted on image. Students would have to travel along Long Prairie Rd (FM 2499), Lakeside Parkway, or Gerault Road.



This is a new area for 2024-2025

134 – Hicks ES – Area One

Hazardous areas highlighted on image. Students would have to travel along Lebanon Rd.



Unchanged from prior year

134 – Hicks ES – Area Two

Hazardous areas highlighted on image.
Students would either have to cross or travel
on Legacy Dr, Stonebriar Dr, or Warren
Pkwy.



Unchanged from prior year

135 – Liberty ES – Area One

Hazardous areas highlighted on image.
Students would either have to cross or travel
on Flower Mound Rd. There is also limited
sidewalk coverage throughout these areas.



Unchanged from prior year

135 – Liberty ES – Area Two

Hazardous areas highlighted on image. Students would have to cross Wichita Trail. There is limited sidewalk coverage in this area, and the majority of students are being served at two mile stop locations, as a large portion of the area is more than two miles from campus.



Unchanged from prior year

135 – Liberty ES – Area Three

Hazardous areas highlighted on image.
Students would either have to cross or travel
on Bruton Orand Blvd.



Unchanged from prior year

136 – Castle Hills ES – Area One

Hazardous areas highlighted on image. Students would have to walk along King Arthur and Lady of the Lake Blvd.



Unchanged from prior year

136 – Castle Hills ES – Area Two

Hazardous areas highlighted on image. Students would have to cross Windhaven Pkwy and walk along Lady of the Lake Blvd.

Unchanged from prior year



139 – Rockbrook ES – Area One

Hazardous areas highlighted on image.
Students would either have to cross or travel
on Vista Ridge Mall Dr or Denton Tap Rd.

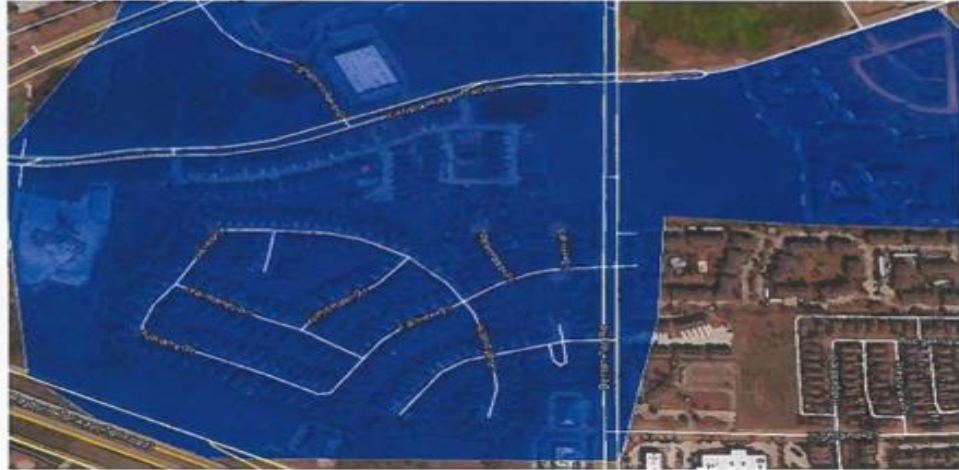

Unchanged from prior year

139 – Rockbrook ES – Area Two

Hazardous areas highlighted on image.
Students would either have to cross or travel
on Flower Mound Rd or Vista Ridge Mall Dr.

Unchanged from prior year



139 – Rockbrook ES – Area Three

Hazardous areas highlighted on image.
Students would either have to cross or travel
on I-35 or the Sam Rayburn Tollway.

Unchanged from prior year



139 – Rockbrook ES – Area Four

Hazardous areas highlighted on image.



Unchanged from prior year

140- Coyote Ridge Elementary

Hazardous area highlighted on image. Students would have to cross Highway 121.



Unchanged from prior year

142 – Independence ES

Hazardous areas outlined on image. Students would either have to cross or travel on the Sam Rayburn Tollway, Old Denton Rd (FM 2281) or FM 544.



Unchanged from prior year

143 - Lewisville ES

Hazardous area highlighted on image.
Students would have to cross Southwest
Parkway.



Change due to retirement of Creekside. This
area was already a hazardous for Creekside.

143 – Lewisville ES

Hazardous areas outlined on image. Students would have to cross Bellaire Blvd.



Unchanged from prior year

144 – Mill St ES

Hazardous areas for Mill Street ES highlighted on image. Students would either have to cross or travel along Mill St or Main Street.



Unchanged from prior year

145 – Memorial ES – Area One

Hazardous areas for Memorial ES highlighted on image. Students would either have to cross or travel along Windhaven or Josey Lane.

Unchanged from prior year



145 – Memorial ES Area Two

Students would have to cross or walk along Windhaven Parkway and Josey Lane.

Unchanged from prior year



145 – Memorial ES Area Three

Students would have to cross
or walk along Josey Lane or Parker Rd.

Unchanged from prior year

