



**ACE Board Meeting Report  
December 15, 2015**

The attached ACE report indicates student attendance after 51 days of program at report date. At the Grantee level, we have 459 students that have stayed afterschool at least for one day. 105 students have completed the required 30 days or more. The line graph depicts the percentage of days the students are attending.

C1 – Palito Blanco Elementary is working at meeting their goal of 89 students with 30 or more days. So far they have a total of 100 students that have attended at least one day of program. They currently have 41 students that have completed the required days.

C2 – Ben Bolt Middle School is working at meeting their goal of 122 students with 30 or more days. So far they have a total of 175 students that have attended at least one day of program. They currently have 48 students that have completed the required days.

C3 – Ben Bolt High School is working at meeting their goal of 93 students with 30 or more days. So far they have a total of 184 students that have attended at least one day of program. They currently have 16 students that have completed the required days.

Each site is working at attracting as many students as possible daily. Enrichment activities continue to be the activities the students like to attend and campuses are involving students in the process of deciding the types of enrichment activities to include in their programs. The high school is currently advertising driver's education phase I class.

December family engagement activities included holiday cooking. The parents and students that attended enjoyed learning different recipes to traditional cooking. Each campus has met their required number of parent attendees.

**Student Attendance Percentage - Grantee Level**

Printed Date: 12/8/2015

**Grantee: Ben Bolt-Palito Blanco ISD**

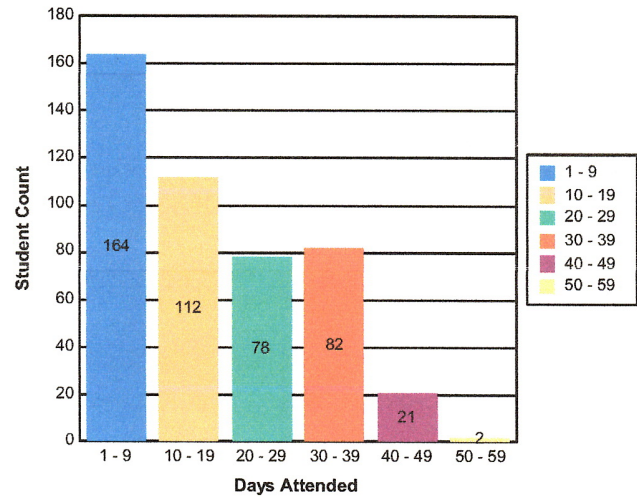
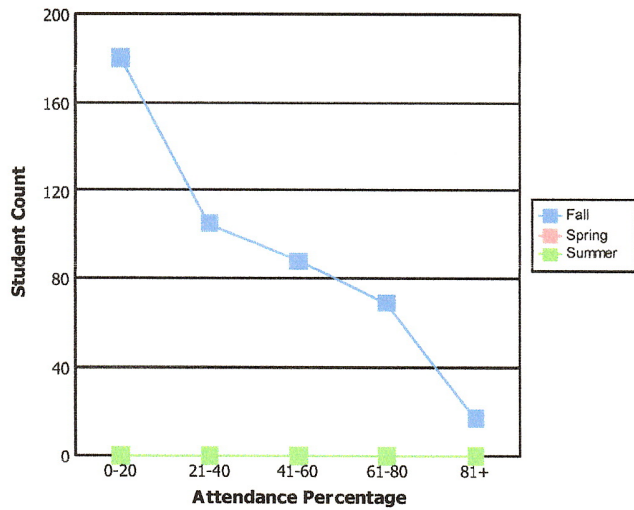

Attendance %	Fall	Spring	Summer
0-20	180	0	0
21-40	105	0	0
41-60	88	0	0
61-80	69	0	0
81+	17	0	0
<b>Total</b>	<b>459</b>	<b>0</b>	<b>0</b>

**C1 - Palito-Blanco Elementary Community Learning Center**

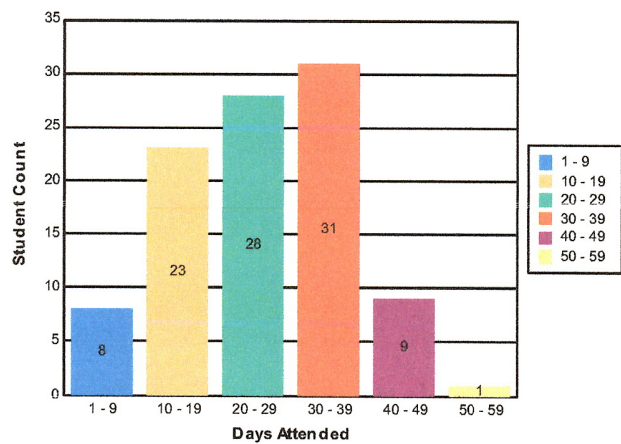
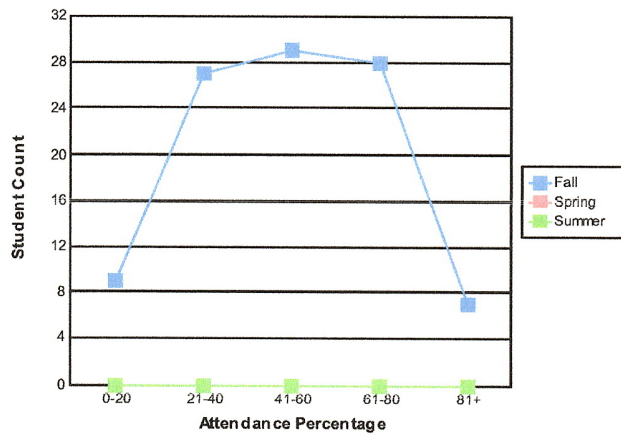

Attendance %	Fall	Spring	Summer
0-20	9	0	0
21-40	27	0	0
41-60	29	0	0
61-80	28	0	0
81+	7	0	0
<b>Total</b>	<b>100</b>	<b>0</b>	<b>0</b>

**Student Attendance Percentage - Grantee Level**

Printed Date: 12/8/2015

**Grantee: Ben Bolt-Palito Blanco ISD**

**C2 - Ben Bolt Middle School Community Learning Center**

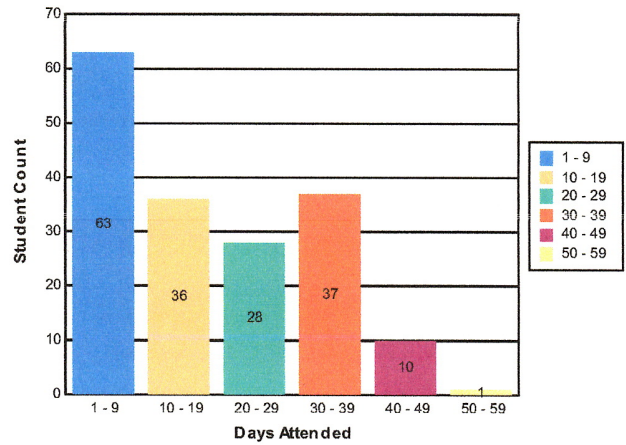
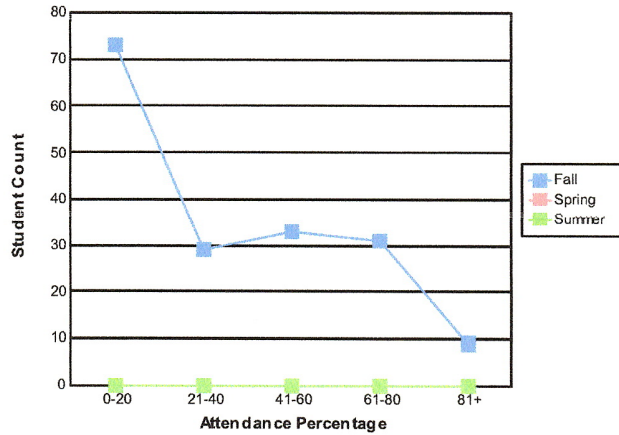

Attendance %	Fall	Spring	Summer
0-20	73	0	0
21-40	29	0	0
41-60	33	0	0
61-80	31	0	0
81+	9	0	0
<b>Total</b>	<b>175</b>	<b>0</b>	<b>0</b>

**C3 - Ben Bolt High School Community Learning Center**

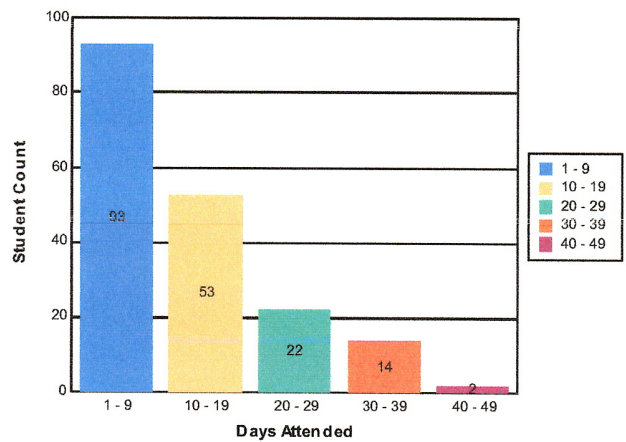
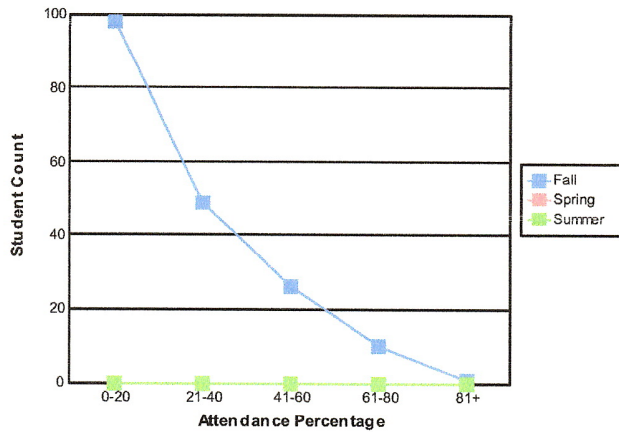

Attendance %	Fall	Spring	Summer
0-20	98	0	0
21-40	49	0	0
41-60	26	0	0
61-80	10	0	0
81+	1	0	0
<b>Total</b>	<b>184</b>	<b>0</b>	<b>0</b>