

CAST METAL GEMINI LETTER & MOUNTING PADS  
TYP. SECTION: (N.T.S.)

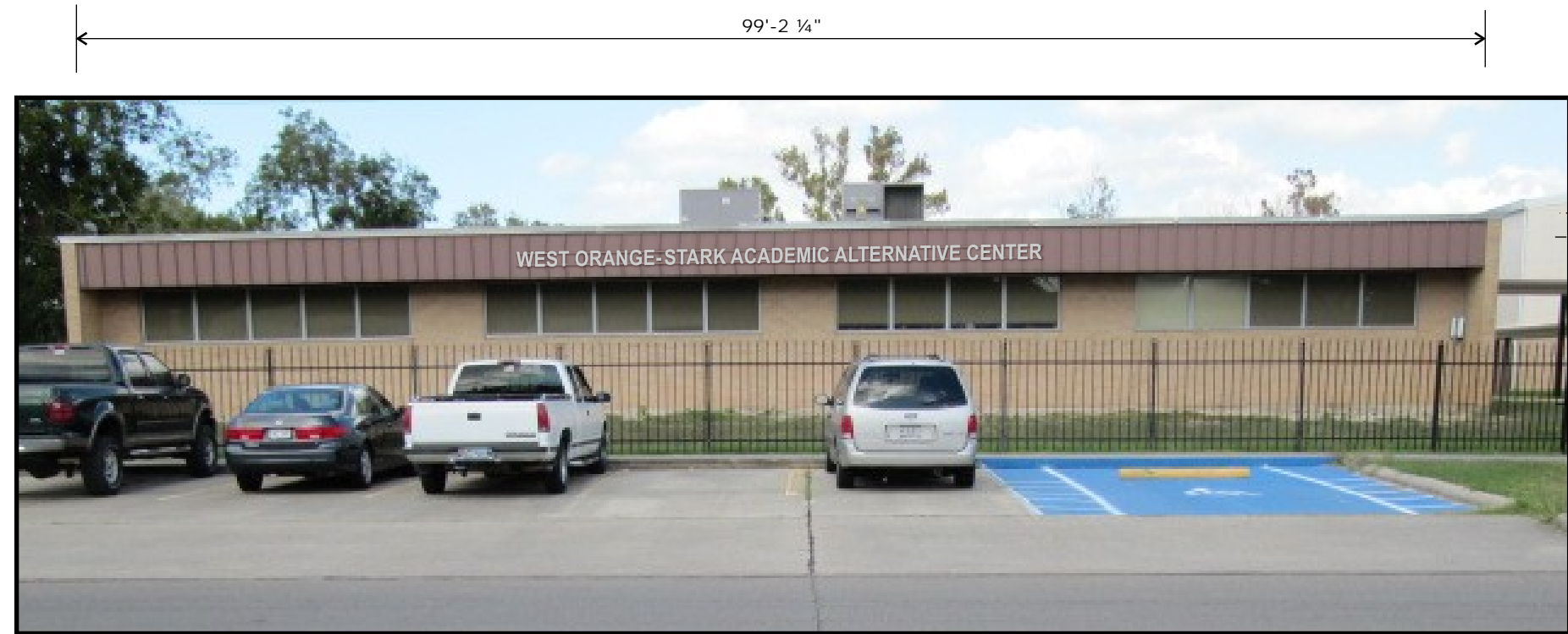

Proposed • Scale: 3/16" = 1'-0"

Scope of Work:

Furnish and install one (1) set of individual non-illuminated Gemini letters.

- 12" Arial Bold cast metal letters [natural satin finish].
- Install letters - stud mounted to 1 1/2" extruded aluminum bar - top and bottom [p.t.m. roof fascia].

Obtain permit(s) if applicable. Install as shown.

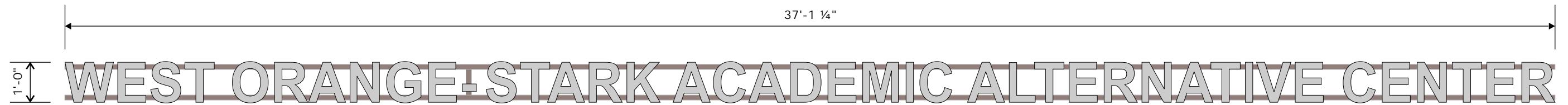

**A** Gemini Letters  
**RO** Scale: 3/8" = 1'-0"

This sign is intended to be installed in accordance with the requirements of article 600 of the National Electric Code and/or other applicable local codes. This includes proper grounding and bonding of the sign. • If the sign shown has blank faces, This sign is intended to have advertising applied to the faces using 3M vinyl.



Corporate Office  
7630 Hansen  
Houston, TX 77061  
713.943.1832  
713.943.9771 [fax]

Branch Office  
P.O. Box 190  
Orange, TX 77630  
409.735.5553  
409.735.9124 [fax]

TSCL 18028 / MS7321 • Regulated by The Texas Dept. of Licensing & Regulation, PO Box 12157, Austin, TX 78711  
800.803.9202 • www.license.state.tx.us/complaints

This drawing is the property of State Sign Corp. and all rights to its use for reproduction are reserved by State Sign Corp.

State Sign Corporation does NOT provide primary electrical to the sign location. RESPONSIBILITY OF OTHERS!

Signs will be wired for 120 volt unless otherwise noted.

www.statesign.com

- |                                      |                                       |
|--------------------------------------|---------------------------------------|
| <input type="checkbox"/> Permit (x2) | <input type="checkbox"/> Cabinets     |
| <input type="checkbox"/> Shop File   | <input type="checkbox"/> Neon         |
| <input type="checkbox"/> Art Dept    | <input type="checkbox"/> Paint Dept   |
| <input type="checkbox"/> Vinyl       | <input type="checkbox"/> Steel        |
| <input type="checkbox"/> Routing     | <input type="checkbox"/> Install File |
| <input type="checkbox"/> Plex/Flex   | <input type="checkbox"/> Installation |
| <input type="checkbox"/> Channel Ltr | <input type="checkbox"/> Purchasing   |

Work Order n/a

WO Date: n/a Designer: *[Signature]*

File: s:\...\902 W Park Ave.cdr

Drawing No. 11.21392

Date: 10/21/11 Revised: n/a

Sales Rep: 902 W Park Ave

Location West Orange-Stark Academy

Street 902 W Park Ave.

City, State Orange, TX 77630