

**Denton Independent School District
Request for Travel
Non State-Sanctioned Activities***

RECEIVED
FEB 02 2017
ACADEMIC PROGRAMS

I. ORGANIZATIONAL DATA

Campus Guyer HS Date of Request 1/30/2017
 School Organization FFA Activity Sponsor Kalka

II. DESCRIPTION OF PROPOSED TRAVEL

Destination(s)** Texas State Contest CDE
 Description of Activities or Events Practice Career Development - Wildlife
 Dates of Travel 4/24-4/25,2017 Mode of Travel School Truck
 Number of Student Participants 4 Number of Adult Sponsors/Chaperones 1
 Educational Purposes and Value Career development and networking - State Contest

** Attach copy of proposed itinerary

III. SOURCE OF FUNDING

Source	Amount
<input type="checkbox"/> District Title 1	_____
<input type="checkbox"/> Students (personal)	_____
<input type="checkbox"/> Organization	_____
<input type="checkbox"/> Fund Raising Activities***	_____
<input type="checkbox"/> Other: <u>student</u>	<u>329⁸⁰</u>
Total Cost of Activity	<u>329⁸⁰</u>
Estimated Cost/Student	<u>82⁴⁵</u>

***Description of Fund Raising Activities (if required)

IV. ORGANIZATIONAL REVIEW / APPROVAL

Principal	<u>Shaun Perry</u> NAME	<u>Shaun Perry</u> SIGNATURE	<u>1/31/17</u> DATE OF APPROVAL
School Operations	<u>Amiel Lopez</u> NAME	<u>Amiel Lopez</u> SIGNATURE	<u>2-20-17</u> DATE OF APPROVAL
Superintendent	_____ NAME	_____ SIGNATURE	_____ DATE OF APPROVAL
Board President	_____ NAME	_____ SIGNATURE	_____ DATE OF APPROVAL

*Reference Policy FMG (L)

Itinerary

GHS: Texas State Contest – San Marcos, Texas

Event Date: April 25, 2017

Leave Denton after school April 24

Return Evening April 25

Teacher one room

Students three rooms

Transportation: Ag Truck

Sponsor: Laura Reed

Students: 4

Student ride in school truck



**Texas State Wildlife CDE
Tuesday, April 25, 2017**

Online Registration Link:	Online Registration
Registration Status:	Closed

Location:	, TX
Online Registration Starts*:	3/1/2017 8:00 AM
Late Registration Starts*:	
Registration Closes*:	4/23/2017 5:00 PM

*These dates are subject to change by the event host.

Registration will open/close automatically	Yes
Entry fees billed to JudgingCard.com account:	Yes

Registration Information Contact:	Carolann Corado carolann.corado@tx.usda.gov
Payment Mailing Address:	Ewell Educational Services PO Box 15924 College Station, TX 77841-5125
Other Information:	

Websites or Documents / Additional Information

Description	URL	Updated
State Wildlife CDE Registration Info 2017.pdf	Click here	1/23/2017

Event Name (Entry Restrictions)	Pre-reg. \$	Late Reg. \$	Scan Sheet	# Registered
4-H Division (TX)	\$60.00 / Team	\$60.00	Wildlife	0 Map
FFA Wildlife (TX)	\$60.00 / Team	\$60.00	Wildlife	0 Map

STATE Wildlife & Recreation CDE 2017

Name of the contest: State WRM CDE

Contest Date: Tuesday, April, 25, 2017

Contest Start Time: Registration/Sign-in: 8:00 a.m.-8:30 a.m.
Begin CDE: 9:00 AM

Contest Location: Mill Iron Ranch east of Wellington, TX in Collingsworth County. Directions: Take HWY 83 North of Wellington, turn east on HWY 203, go approximately 8 miles east on HWY 203, then turn north on County Road 268 at the Mill Iron Ranch entrance (if you cross the river bridge, you have passed the entrance). Follow this dirt road approximately 2.2 miles into the ranch, you will pass a house and barn, keep going until you see a large grey metal building on the left, this is where the contest will be held. Lunch and awards will be held on site immediately following the contest.

<https://www.google.com/maps/place/Mill+Iron+Ranches/@34.8903406,-100.0918552,14z/data=!4m2!3m1!1s0x8653240085facb01:0x2fe3f74cee6d44be?hl=en>

Time/Date to open registration: March 1, 2017

Time/Date to close registration: April 23, 2017

Register online at www.judgingcard.com

Dress code and rules will be enforced.

No alternates can participate during the contest.

Contact Information:

Dana Wright, TPWD, 2789 CR 410, Paducah, TX 79248 (806)596-4016 dana.wright@tpwd.texas.gov

Rafael Aldrich, NRCS, 1103 Eubank, Matador, TX 79244 (806)347-2263 rafael.aldrich@tx.usda.gov

See below for map and directions to Mill Iron Ranch.

State Wildlife Recreation Management CDE Contest

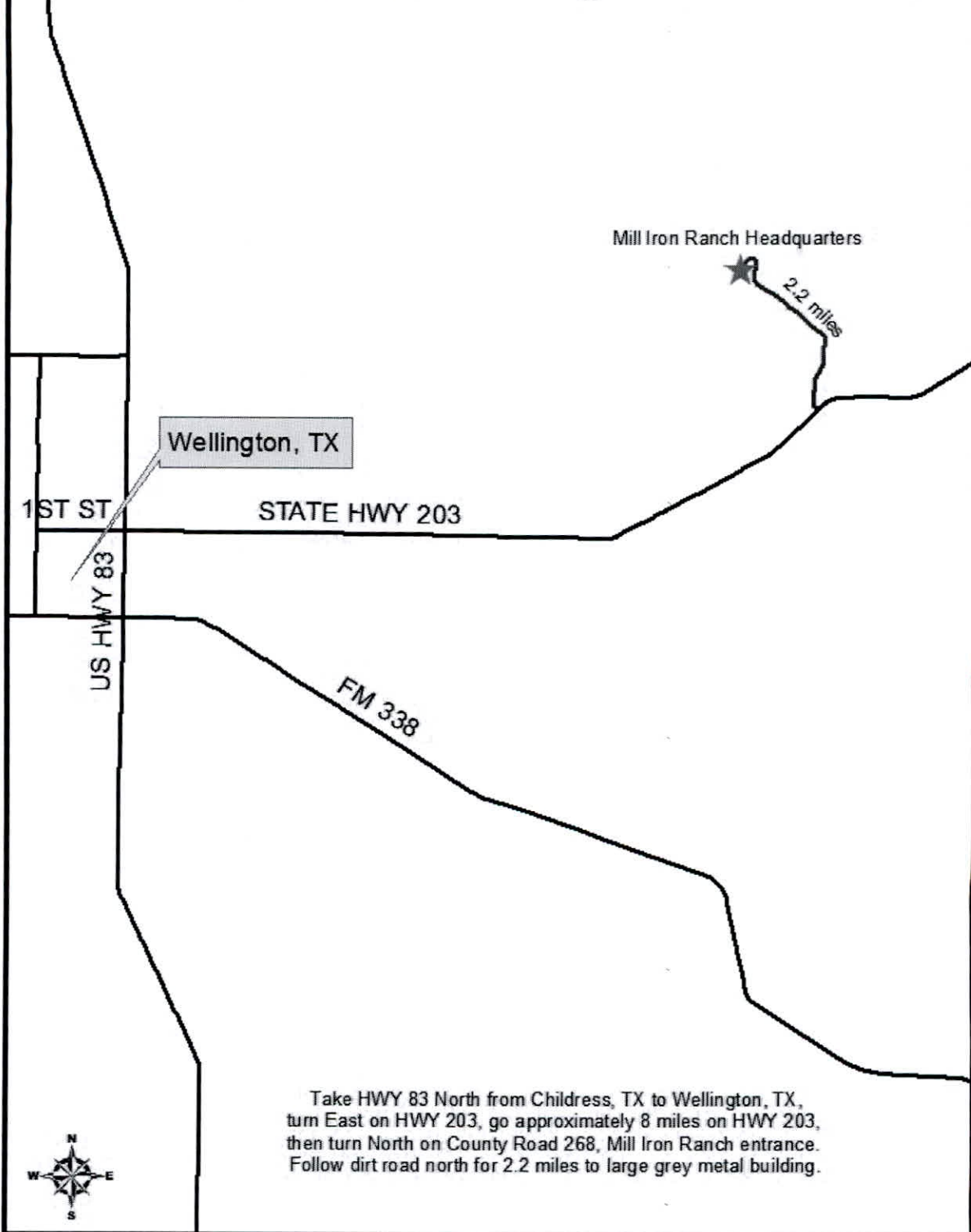

Take HWY 83 North from Childress, TX to Wellington, TX, turn East on HWY 203, go approximately 8 miles on HWY 203, then turn North on County Road 268, Mill Iron Ranch entrance. Follow dirt road north for 2.2 miles to large grey metal building.