

# PAST K-12 GMR Enrollment

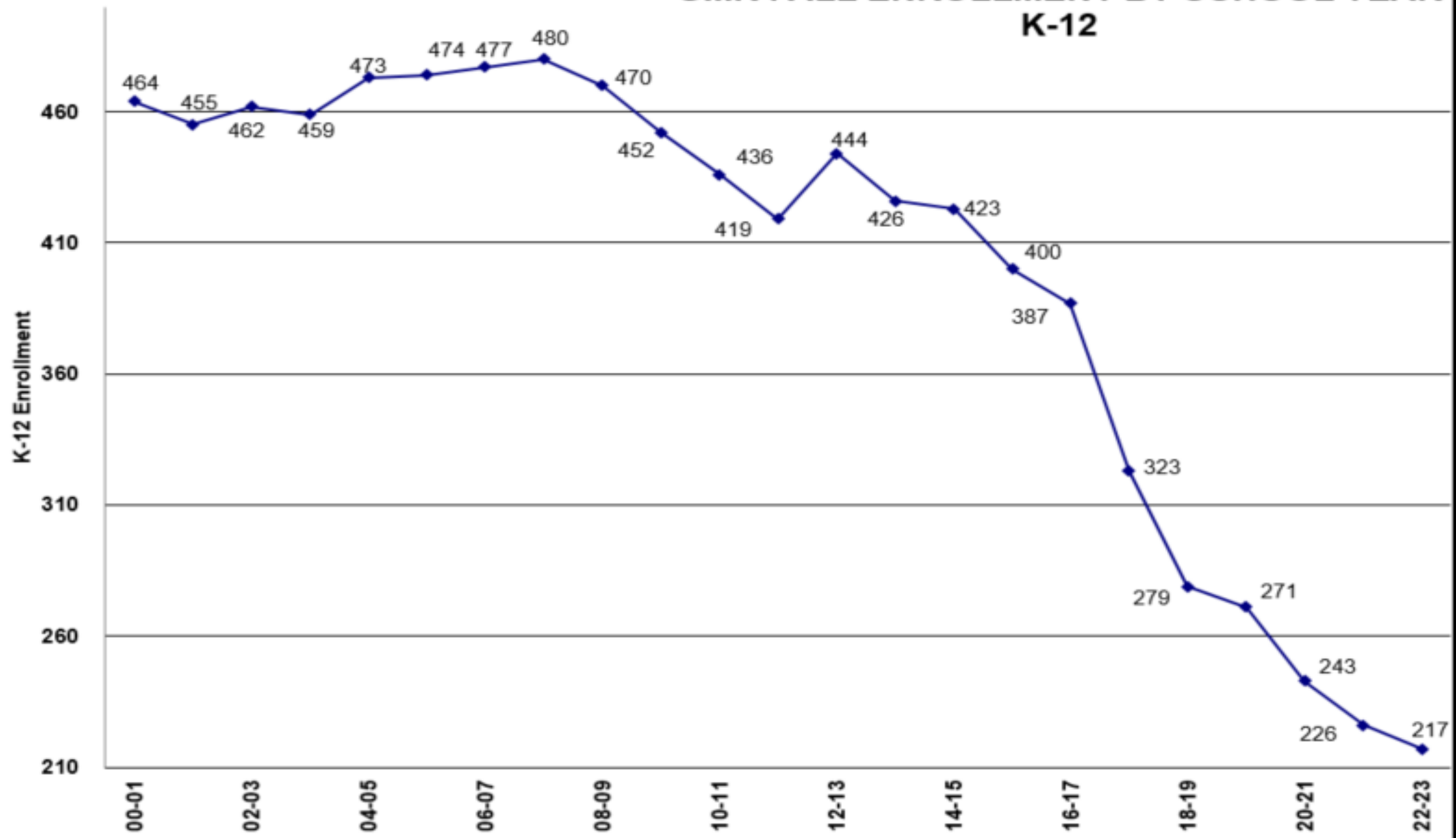

FALL CENSUS -->	00	01	02	03	04	05	06	07	08	09	10	11	12	13	14	15	16	17	18	19	20	21	22 <-----est.		
Age 0										27	38	28	28	32	25	21	19	25	14	26	16	16	16	} est.	Age 0
Age 1										28	28	26	23	25	29	25	21	22	13	16	27	16	16		Age 1
Age 2										34	34	27	32	26	26	32	22	23	23	22	15	27	27		Age 2
Age 3										20	34	28	29	33	23	32	33	25	21	22	22	15	15		Age 3
Age 4										30	38	35	33	33	34	26	30	32	20	23	21	22	18		Age 4
Age 0-4	0	0	0	0	0	0	0	0	0	139	172	144	145	149	137	136	125	127	91	109	101	96	92	Age 0-4	
K	33	38	35	39	34	30	40	30	35	29	28	17	30	28	31	26	23	21	17	21	19	13	18	K	
1	28	36	37	40	41	37	28	41	30	31	32	31	18	29	25	33	25	21	14	17	20	21	10	1	
2	35	27	33	34	40	41	38	28	38	30	29	32	28	20	30	22	32	22	12	15	17	18	21	2	
3	47	33	29	34	37	42	39	37	28	36	32	29	34	30	20	27	23	25	19	13	16	18	16	3	
4	24	48	34	30	37	37	40	41	38	28	37	33	32	34	30	18	26	15	19	18	13	15	19	4	
5	35	25	47	36	29	39	37	40	40	33	29	35	36	30	34	29	19	22	16	21	16	13	14	5	
6	27	35	27	45	36	28	39	40	40	39	31	29	39	37	31	35	35	16	20	16	20	17	12	6	
1 - 6	196	204	207	219	220	224	221	227	214	197	190	189	187	180	170	164	160	121	100	100	102	102	92	1 - 6	
K - 6	229	242	242	258	254	254	261	257	249	226	218	206	217	208	201	190	183	142	117	121	121	115	110	K - 6	
7	37	26	36	28	45	34	29	39	36	44	37	30	33	35	37	33	33	21	17	21	17	20	18	7	
8	39	37	27	35	30	45	35	29	36	30	41	38	31	32	38	38	37	26	22	15	21	16	17	8	
9	38	40	39	27	37	31	47	35	31	37	31	43	36	34	31	40	36	31	24	25	14	22	18	9	
10	43	36	42	38	29	40	32	47	36	30	41	32	48	38	33	32	38	36	30	24	21	11	20	10	
11	33	42	34	38	39	32	41	31	49	38	29	40	35	46	35	30	32	36	32	32	20	22	13	11	
12	45	32	42	35	39	38	32	42	33	47	39	30	44	33	48	37	28	31	37	33	29	20	21	12	
7 - 12	235	213	220	201	219	220	216	223	221	226	218	213	227	218	222	210	204	181	162	150	122	111	107	7 - 12	
Total, K-12	464	455	462	459	473	474	477	480	470	452	436	419	444	426	423	400	387	323	279	271	243	226	217	Total, K-12	
Avg./ Elem. Grade	33	35	35	37	36	36	37	37	36	32	31	29	31	30	29	27	26	20	17	17	17	16	16	Avg./ Elem. Grade	
Avg./ H.S. Grade	39	36	37	34	37	37	36	37	37	37	38	36	38	36	37	35	34	30	27	25	20	19	18	Avg./ H.S. Grade	
SCHOOL YEAR	00-01	01-02	02-03	03-04	04-05	05-06	06-07	07-08	08-09	09-10	10-11	11-12	12-13	13-14	14-15	15-16	16-17	17-18	18-19	19-20	20-21	21-22	22-23	SCHOOL YEAR	

# GMR FALL ENROLLMENT BY SCHOOL YEAR K-12



# FALL ENROLLMENT BY SCHOOL YEAR

## Kindergarten

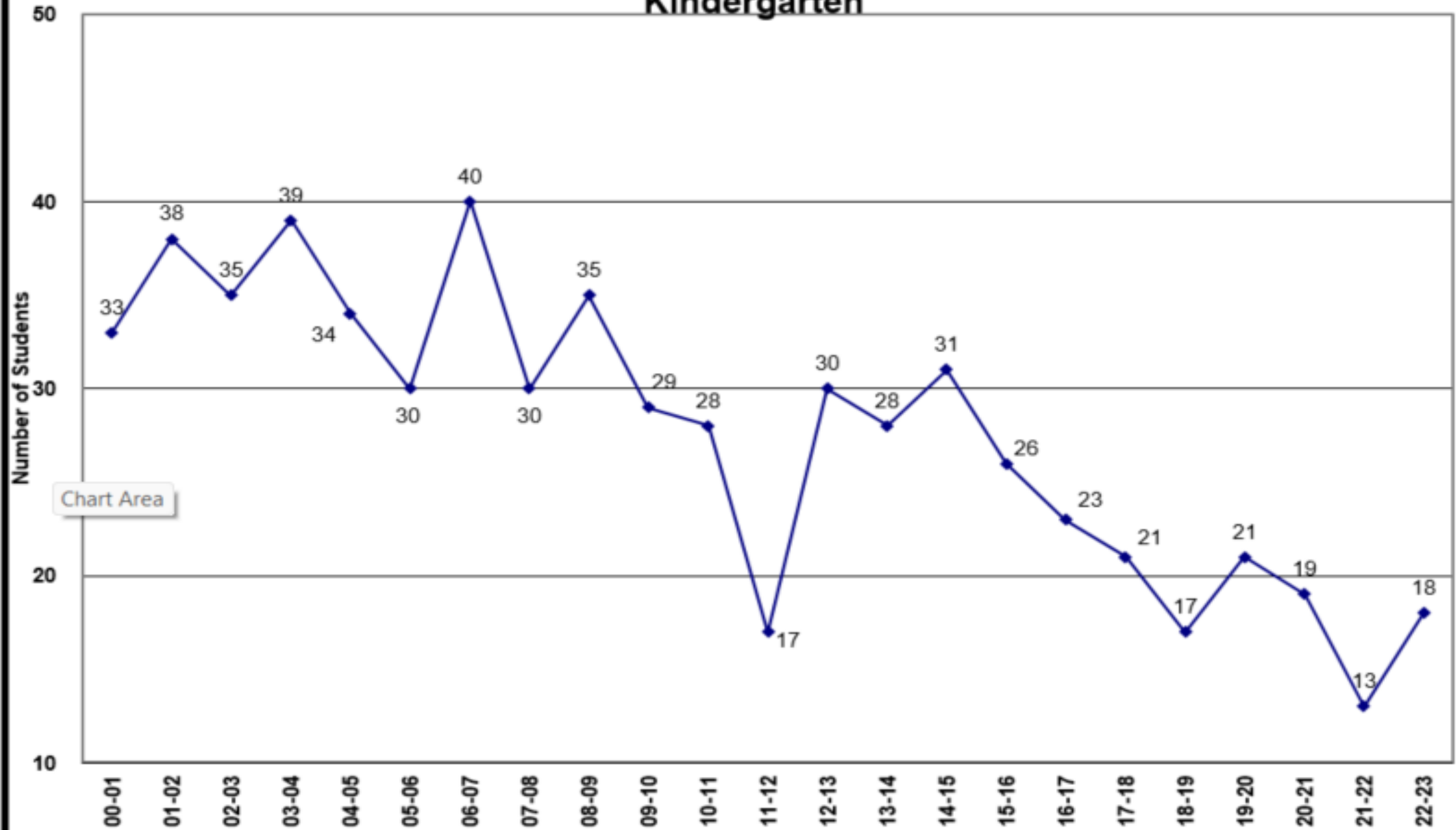

# AVERAGE NUMBER OF STUDENTS BY GRADE LEVEL K-6

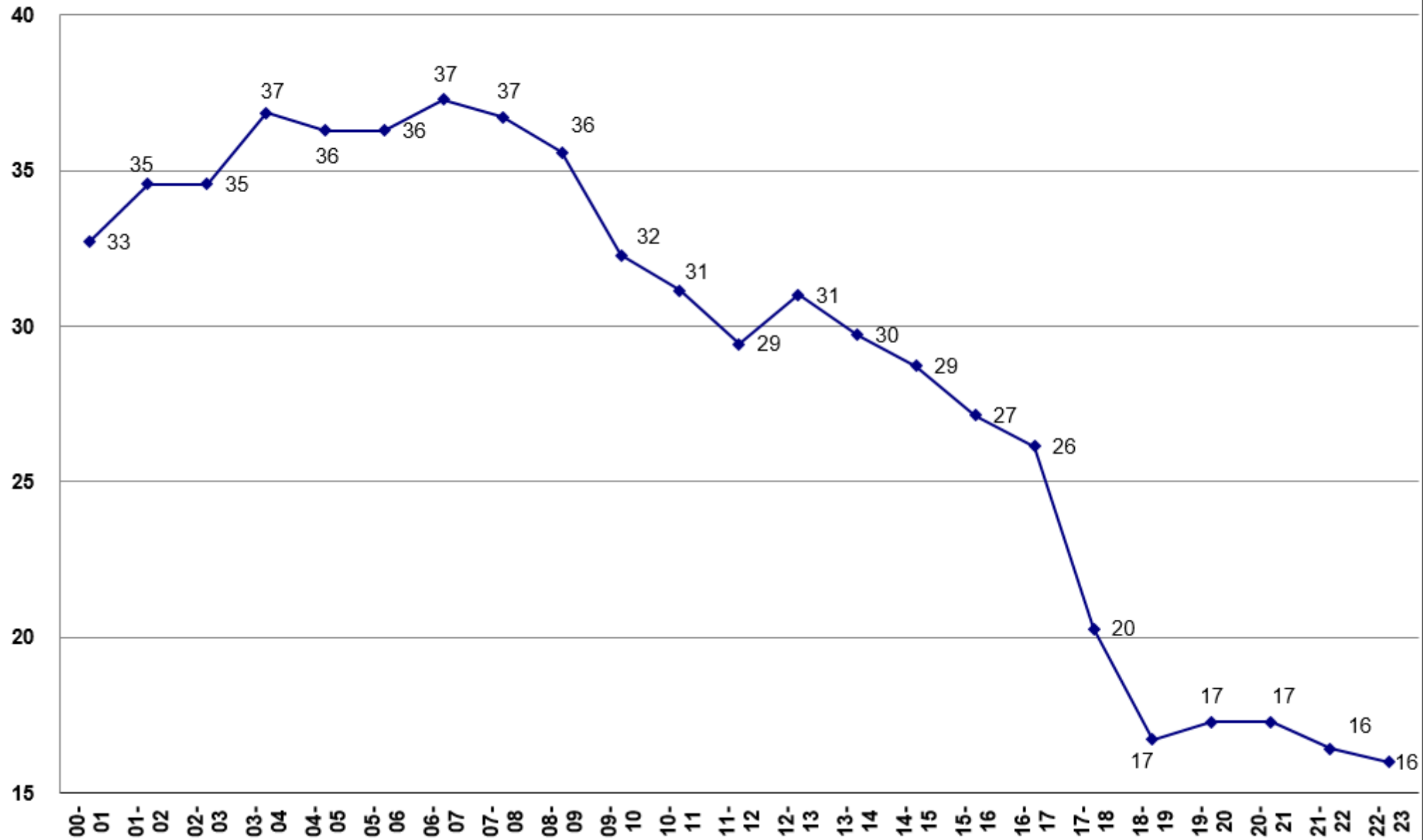

# AVERAGE NUMBER OF STUDENTS BY GRADE LEVEL

## 7-12

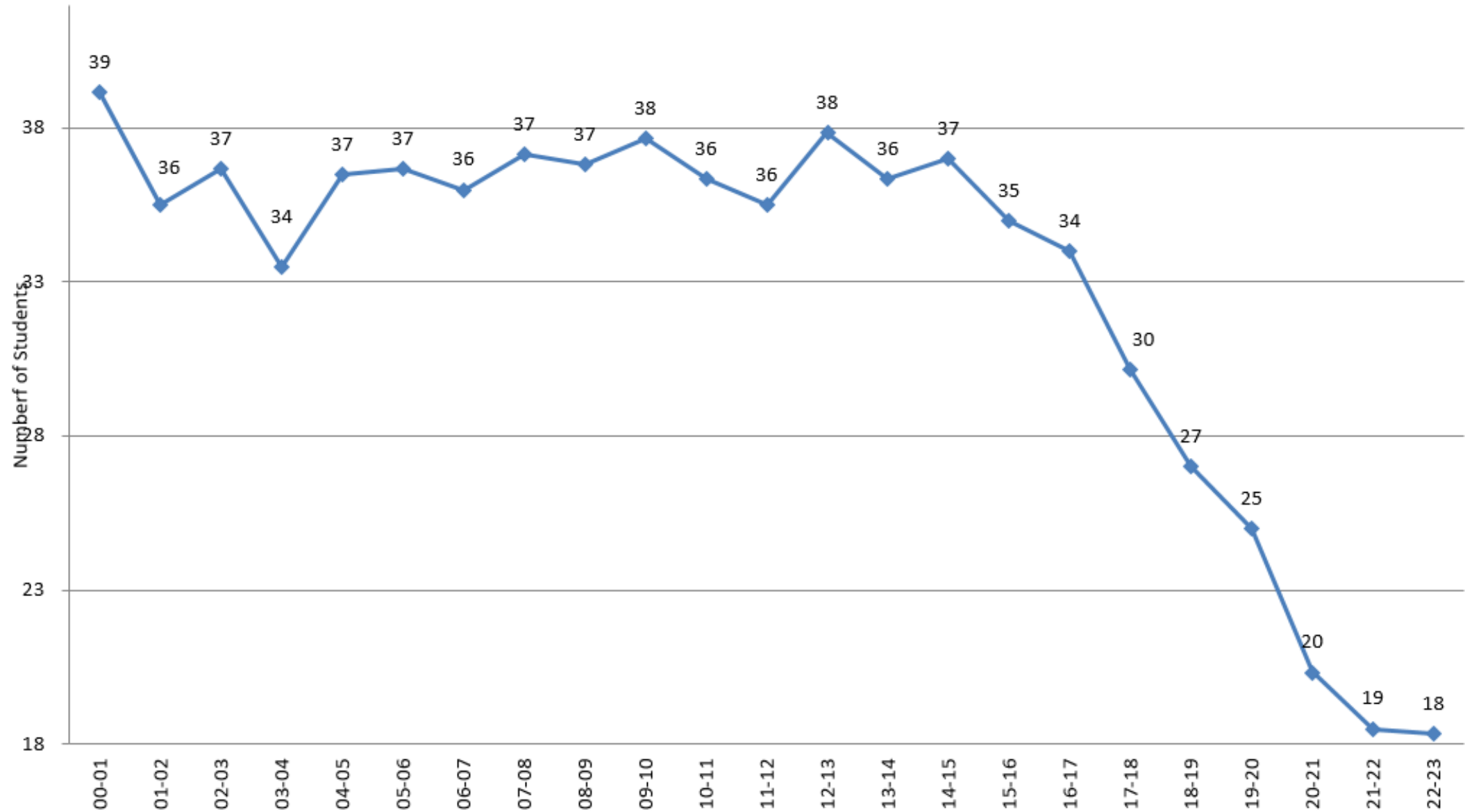

# HIGH SCHOOL ENROLLMENTS

(Grades 7 - 12)

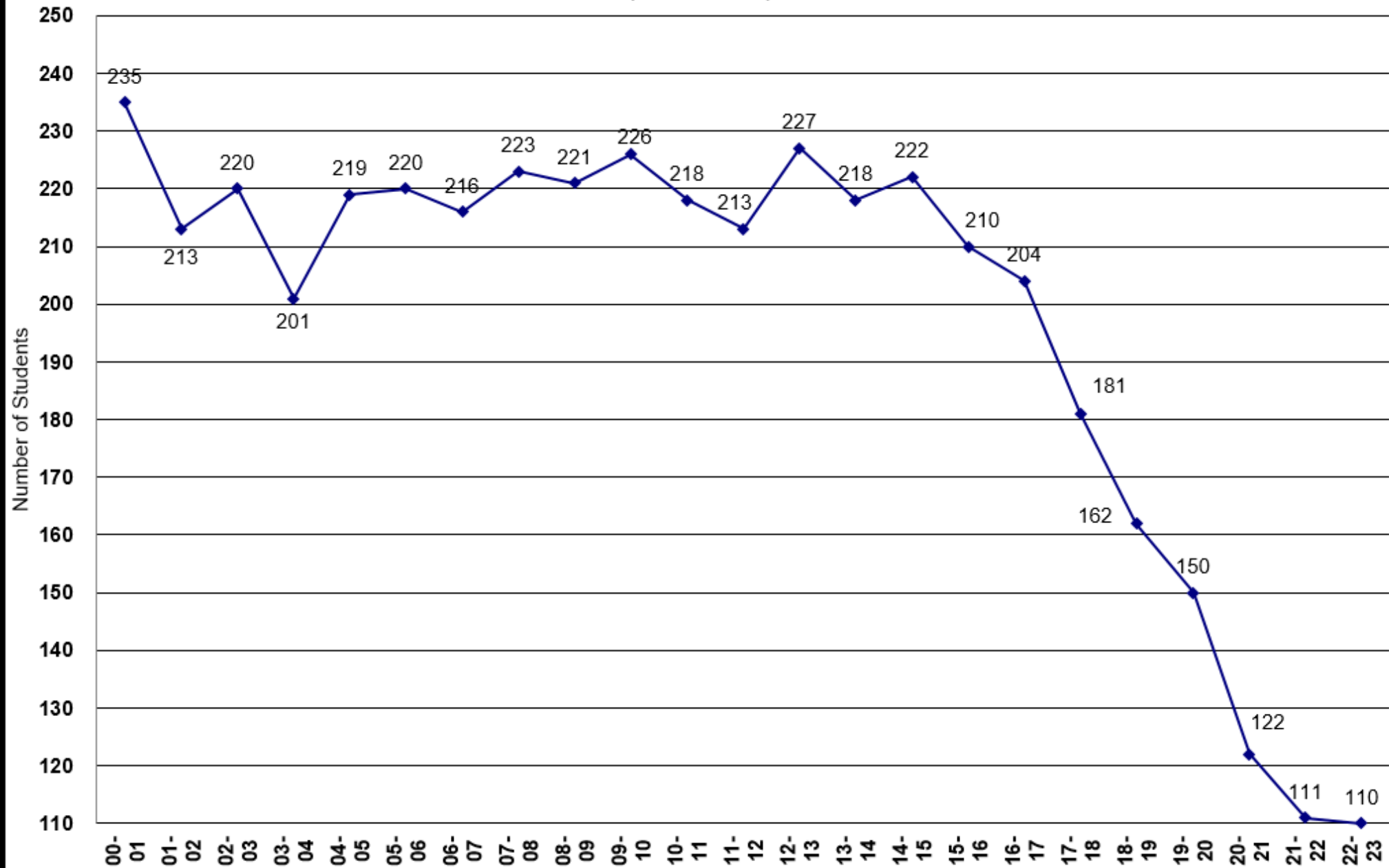

PRESENT  
enrollment

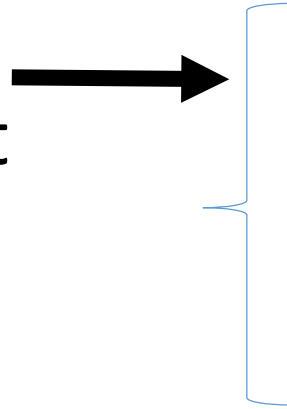

GMR K-12 Enrollment

Grade Level Of Students	GMR Enrollment on Sept. 6, 2022
K	18
1	10
2	21
3	16
4	19
5	14
6	12
<b>TOTAL K-6</b>	<b>110</b>
7	18
8	17
9	18
10	20
11	13
12	21
<b>TOTAL 7-12</b>	<b>107</b>
<b>TOTAL K-12</b>	<b>217</b>



Grade Level Of Students	GMR Enrollment as of Sept. 20, 2021
K	13
1	21
2	18
3	18
4	15
5	13
6	17
<b>TOTAL K-6</b>	<b>115</b>
7	20
8	16
9	22
10	11
11	22
12	20
<b>TOTAL 7-12</b>	<b>111</b>
<b>TOTAL K-12</b>	<b>226</b>

Grade Level Of Students	GMR Enrollment as of Oct. 1, 2020
K	19
1	20
2	17
3	16
4	13
5	16
6	20
<b>TOTAL K-6</b>	<b>121</b>
7	17
8	21
9	14
10	21
11	20
12	29
<b>TOTAL 7-12</b>	<b>122</b>
<b>TOTAL K-12</b>	<b>243</b>

Grade Level Of Students	GMR Enrollment As of Oct. 1, 2019
K	21
1	17
2	15
3	13
4	18
5	21
6	16
<b>TOTAL K-6</b>	<b>121</b>
7	21
8	15
9	25
10	24
11	32
12	33
<b>TOTAL 7-12</b>	<b>150</b>
<b>TOTAL K-12</b>	<b>271</b>

Grade Level Of Students	GMR Enrollment as of Oct. 1, 2018
K	17
1	14
2	12
3	19
4	19
5	16
6	20
<b>TOTAL K-6</b>	<b>117</b>
7	17
8	22
9	24
10	30
11	32
12	37
<b>TOTAL 7-12</b>	<b>162</b>
<b>TOTAL K-12</b>	<b>279</b>

# Estimated (Future) Enrollment

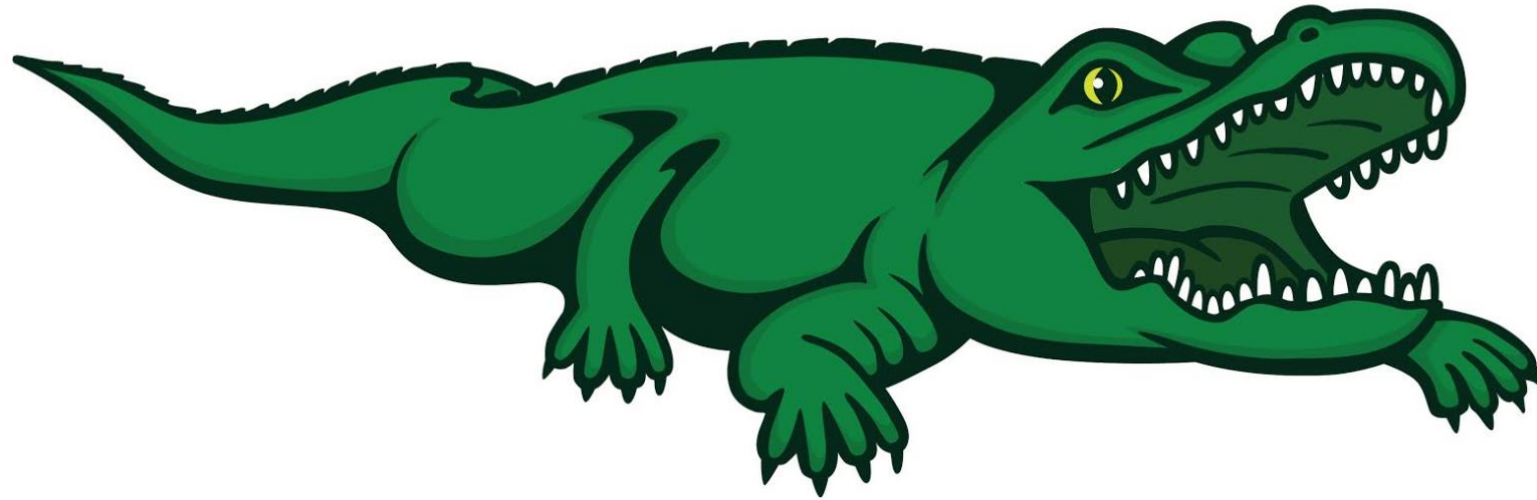



## ACTUAL STUDENT ENROLLMENTS VS. PROJECTED FUTURE STUDENT ENROLLMENTS

\* Determined by using Grade Progression Method

School Year	18-19	19-20	20-21	21-22	22-23	23-24	24-25	25-26	26-27	27-28
	< ----- Actual Fall Census ----- >					< ----- Projected Future Enrollments ----- >				
Age is < 1	14	26	16	16	16	--	--	--	--	--
Age 1	13	16	27	16	16	17	--	--	--	--
Age 2	23	22	15	27	27	19	20	--	--	--
Age 3	21	22	22	15	15	27	19	20	--	--
Age 4	20	23	21	22	18	15	27	19	20	--
Age Birth to 4	91	109	101	96	92	78	66	39	20	
Grade K	17	21	19	13	18	15	12	22	15	16
Grade 1	14	17	20	21	10	20	16	13	23	16
Grade 2	12	15	17	18	21	10	20	16	14	23
Grade 3	19	13	16	18	16	22	11	22	17	15
Grade 4	19	18	13	15	19	16	22	10	21	16
Grade 5	16	21	16	13	14	19	16	21	10	21
Grade 6	20	16	20	17	12	14	19	16	22	11
	< ----- Elementary Grade Summary ----- >					< ----- Elementary Grade Summary ----- >				
Grade K	17	21	19	13	18	15	12	22	15	16
Grade 1 to 6	100	100	102	102	92	102	104	99	106	102
Grade K to 6	117	121	121	115	110	117	116	121	122	118
	< ----- Secondary Grade Summary ----- >					< ----- Secondary Grade Summary ----- >				
Grade 7	17	21	17	20	18	12	15	20	17	22
Grade 8	22	15	21	16	17	17	12	14	19	16
Grade 9	24	25	14	22	18	20	18	12	14	19
Grade 10	30	24	21	11	20	14	17	15	11	12
Grade 11	32	32	20	22	13	23	14	17	15	10
Grade 12	37	33	29	20	21	13	22	13	17	15
Grade 7-12	162	150	122	111	107	98	97	91	92	95
	< ----- K - 12 Summary ----- >					< ----- K - 12 Summary ----- >				
Grades K - 6	117	121	121	115	110	117	116	121	122	118
Grades 7 -12	162	150	122	111	107	98	97	91	92	95
Grade K - 12	279	271	243	226	217	215	213	213	214	214

## PROJECTED GENERAL EDUCATION REVENUE

\* Determined by using Grade Progression Method

School Year	18-19	19-20	20-21	21-22	22-23	23-24	24-25	25-26	26-27	27-28
	----- Elementary Grades Summary -----					< ----- Elementary Grades Summary ----- >				
Grade K	17	21	19	13	18	15	12	22	15	16
Grade 1 to 3	45	45	53	57	47	53	47	51	53	54
Grade 4 to 6	55	55	49	45	45	49	57	48	53	48
Grade K to 6	117	121	121	115	110	117	116	121	122	118
WADM (Funding Units)	117	121	121	115	110	117	116	121	122	118
General Revenue: -->				\$773,720	\$754,930	\$800,510	\$797,071	\$832,214	\$836,670	\$811,164
Year-To-Year Revenue (Loss) or Gain				\$0	(\$18,790)	\$45,580	(\$3,439)	\$35,143	\$4,457	(\$25,506)
Accumulative Revenue (Loss) or Gain				\$0	(\$18,790)	\$26,790.34	\$23,351	\$58,494	\$62,950	\$37,444
School Year	18-19	19-20	20-21	21-22	22-23	23-24	24-25	25-26	26-27	27-28
	< ----- Secondary Grades Summary ----- >					< ----- Secondary Grades Summary ----- >				
Grade 7-12	162	150	122	111	107	98	97	91	92	95
WADM (Funding Units)	194	180	146	133	128	118	116	110	111	115
General Revenue: -->				\$896,170	\$881,209	\$810,962	\$799,416	\$752,482	\$759,336	\$786,259
Year-To-Year Revenue (Loss) or Gain				\$0	(\$14,960)	(\$70,247)	(\$11,545)	(\$46,934)	\$6,854	\$26,923
Accumulative Revenue (Loss) or Gain				\$0	(\$14,960.40)	(\$85,207.84)	(\$96,753)	(\$143,688)	(\$136,834)	(\$109,910)
School Year	18-19	19-20	20-21	21-22	22-23	23-24	24-25	25-26	26-27	27-28
	----- Elementary & Secondary Grades Summary -----					----- Elementary & Secondary Grades Summary -----				
Grade K-12	279	271	243	226	217	215	213	213	214	214
WADM (Funding Units)	311	301	267	248	238	235	233	231	233	233
General Revenue: -->				\$1,669,890	\$1,636,139	\$1,611,472	\$1,596,487	\$1,584,696	\$1,596,006	\$1,597,424
Year-To-Year Revenue (Loss) or Gain				\$0	(\$33,750)	(\$24,667)	(\$14,985)	(\$11,791)	\$11,310	\$1,418
Accumulative Revenue (Loss) or Gain				\$0	(\$33,750)	(\$58,417)	(\$73,402)	(\$85,194)	(\$73,884)	(\$72,466)

# Students Enrolled in Grades K - 6

□ Grades K-6

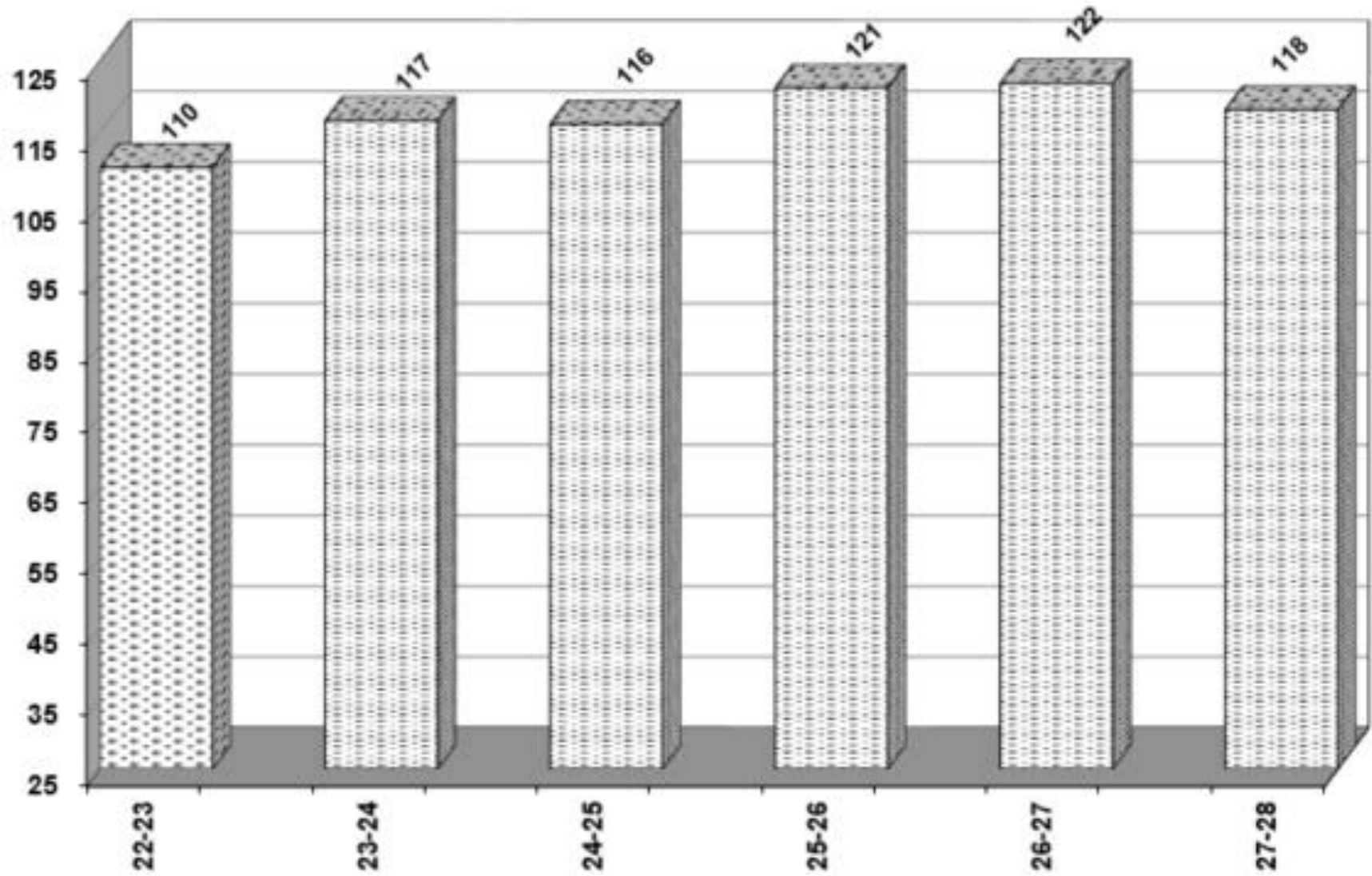

estimated Fall 2022 Student Census. ESTIMATED Fall 2022-27 Student Census

## Students Enrolled in Grades K - 6

□ Grades K-6

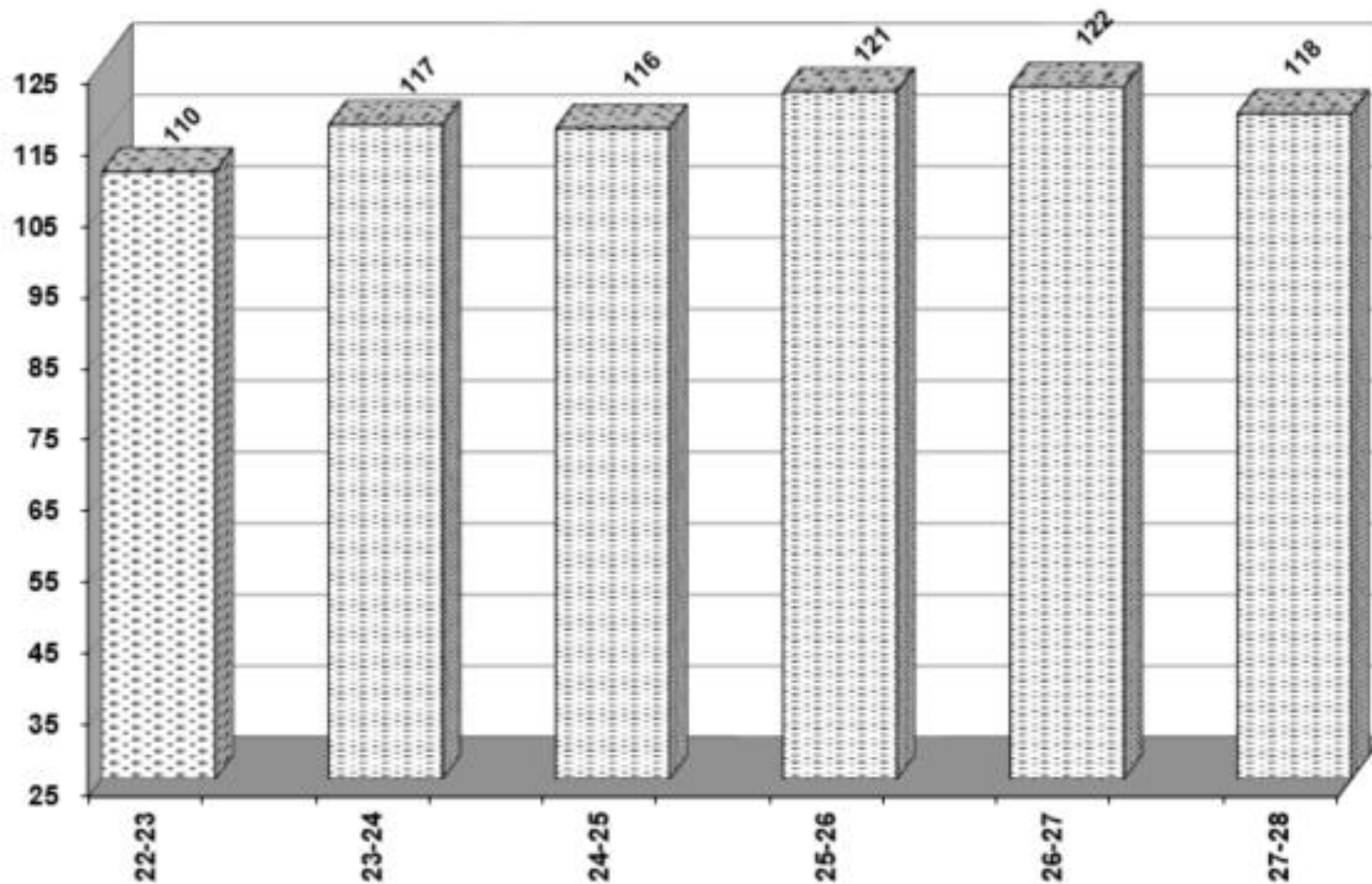

estimated Fall 2022 Student Census. ESTIMATED Fall 2022-27 Student Census

# Students Enrolled in the Grades K -12

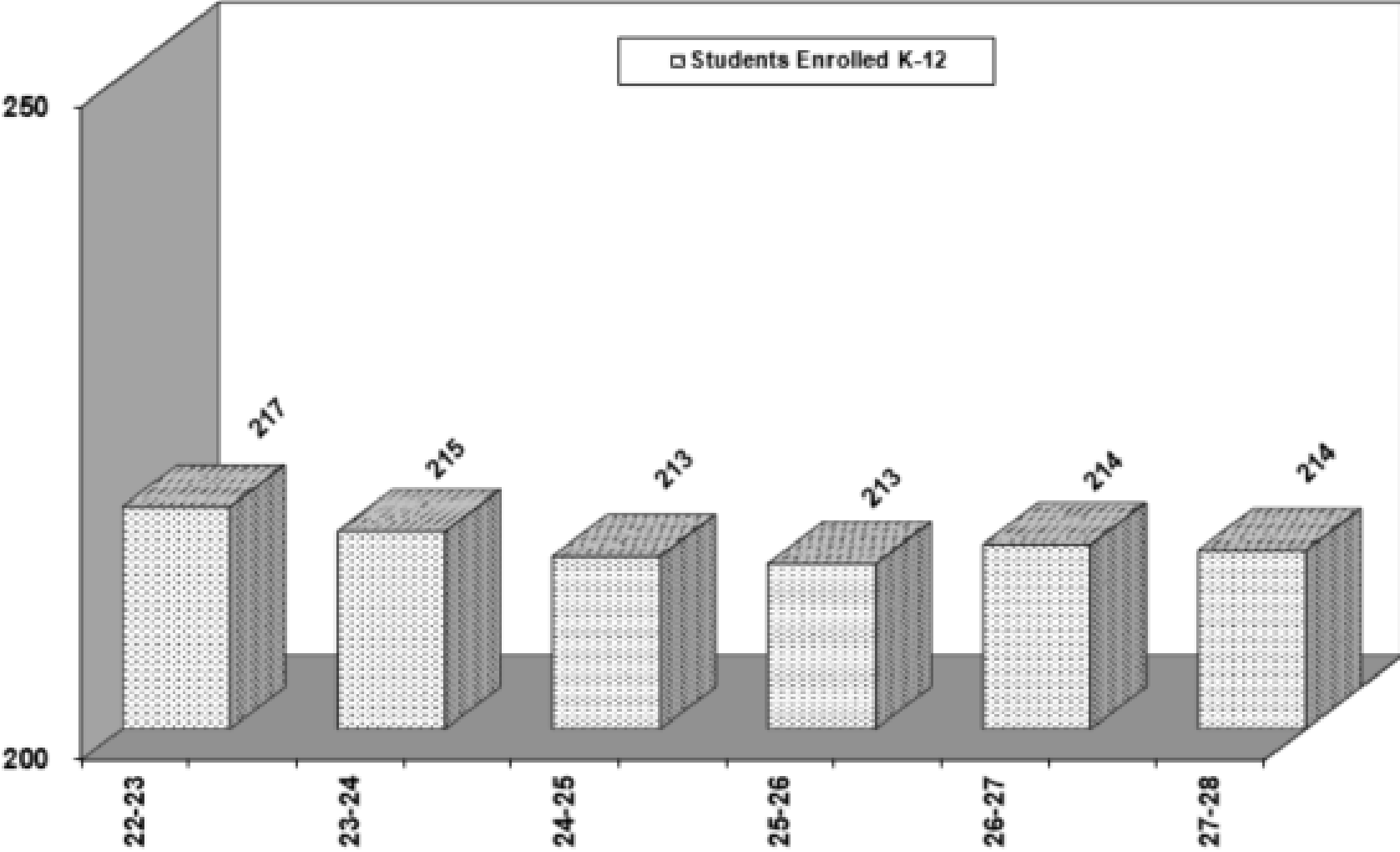

estimated Fall 2022 Student Census. ESTIMATED Fall 2022-27 Student Census

# Change in Pupil Units (Funding Units)

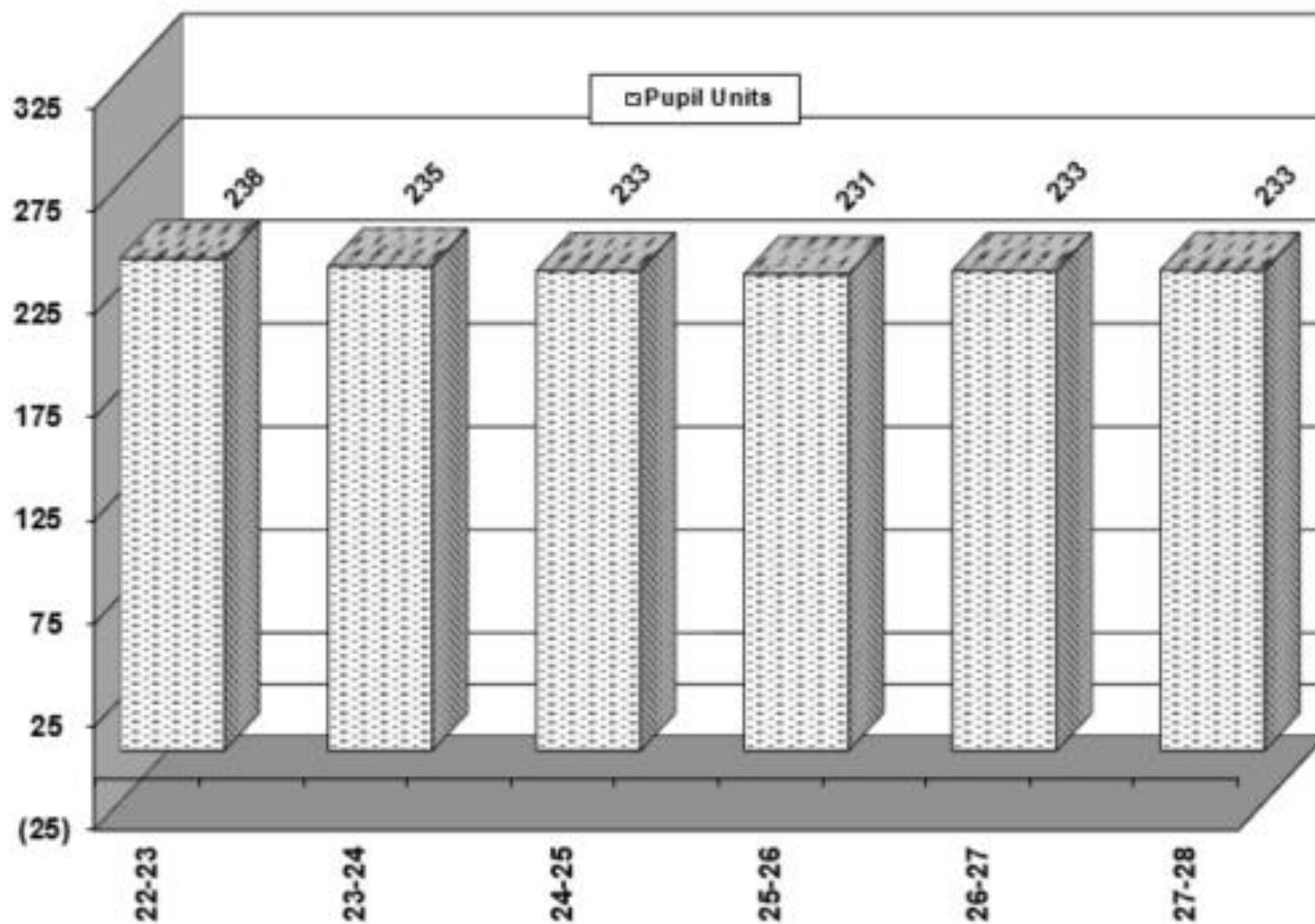

estimated Fall 2022 Student Census. **ESTIMATED** Fall 2022-27 Student Census