

# Brazos River Authority - Belhouse Drought Preparedness Project

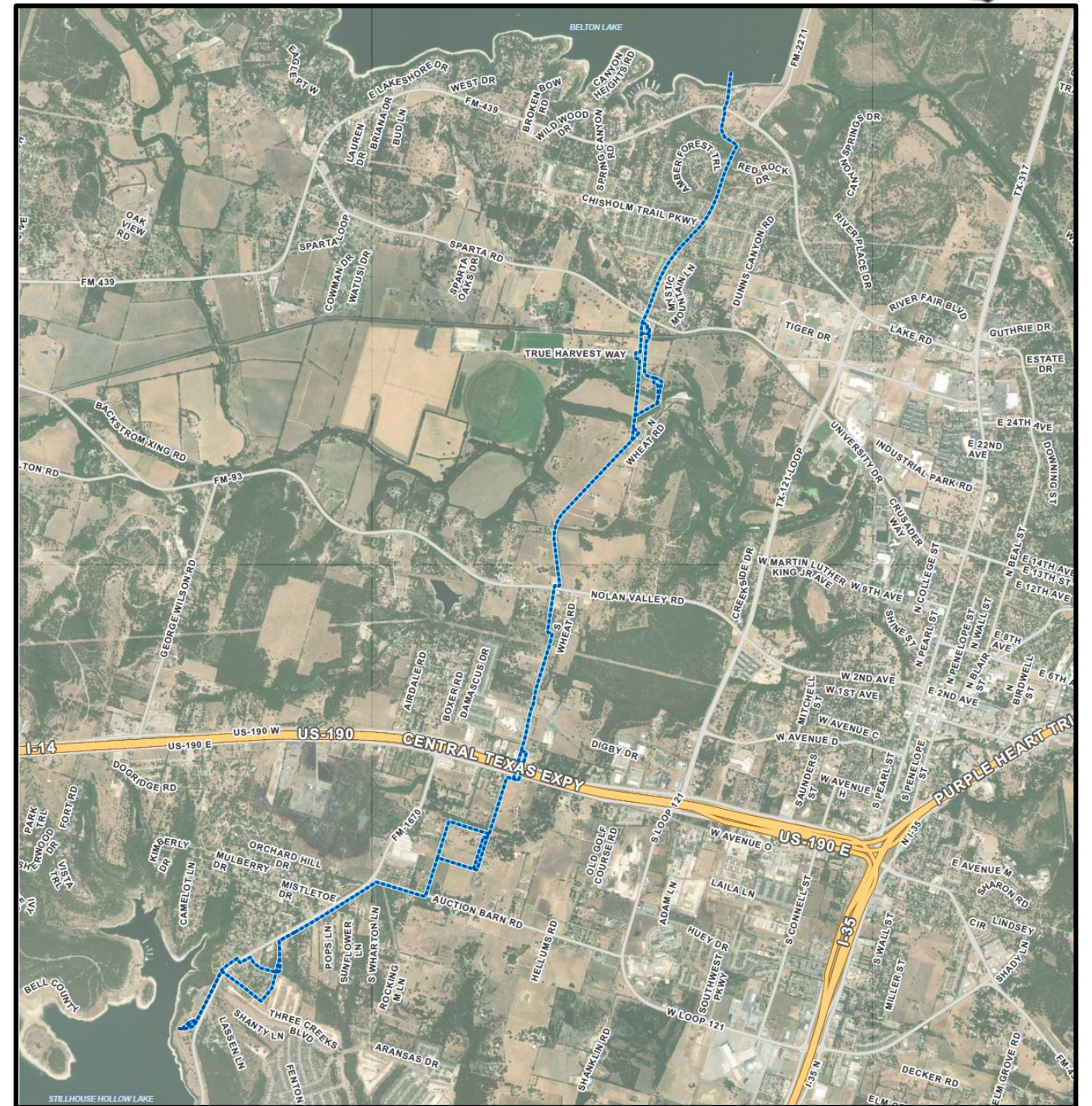

- Project goals:
  - ✓ Improve drought preparedness and the reliability and resiliency of the overall regional water supply.
  - ✓ Help ensure long-term water reliability in a region experiencing continued growth and development.
- Project specifics:
  - ✓ Construct a water intake at Belton Lake.
  - ✓ Construct an outlet at Stillhouse Hollow Lake.
  - ✓ Build a **water pipeline** between Belton Lake and Stillhouse Hollow Lake (42" diameter, 10-14' depth).
- Project use:
  - ✓ Pipeline **only** to be used during dry times.
  - ✓ Project will only supply **existing needs**. No new water contracts will be executed.



# Right of Entry



A Right of Entry (ROE) is a legal privilege allowing someone to enter another person's property for a specific, defined purpose.

- What a Right of Entry allows:
  - ✓ Surveys
  - ✓ Environmental and engineering work
  - ✓ Geotechnical testing
- Why a Right of Entry is needed:
  - ✓ Onsite survey work will allow the project team to finalize the pipeline alignment.

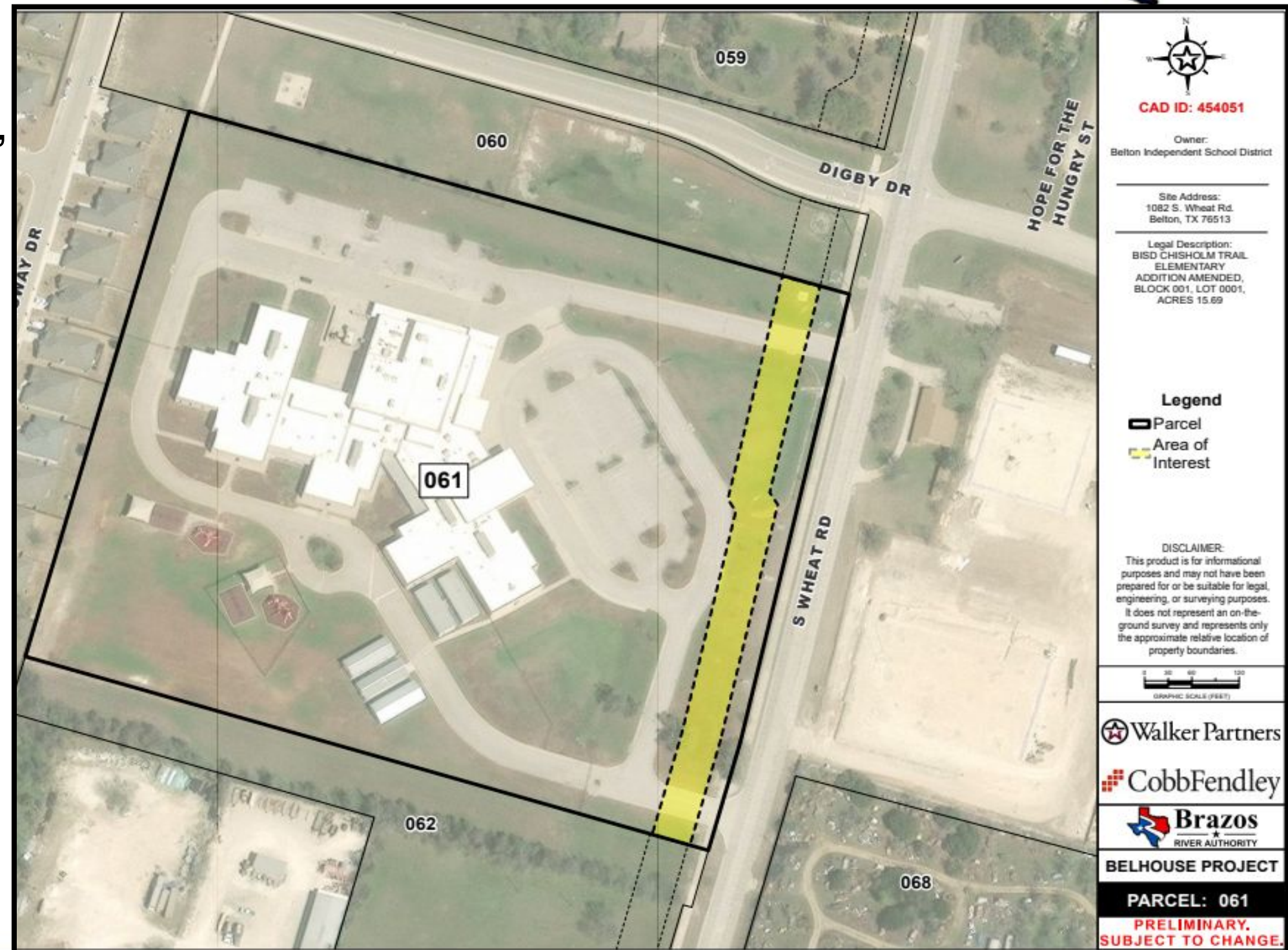

# Project Schedule

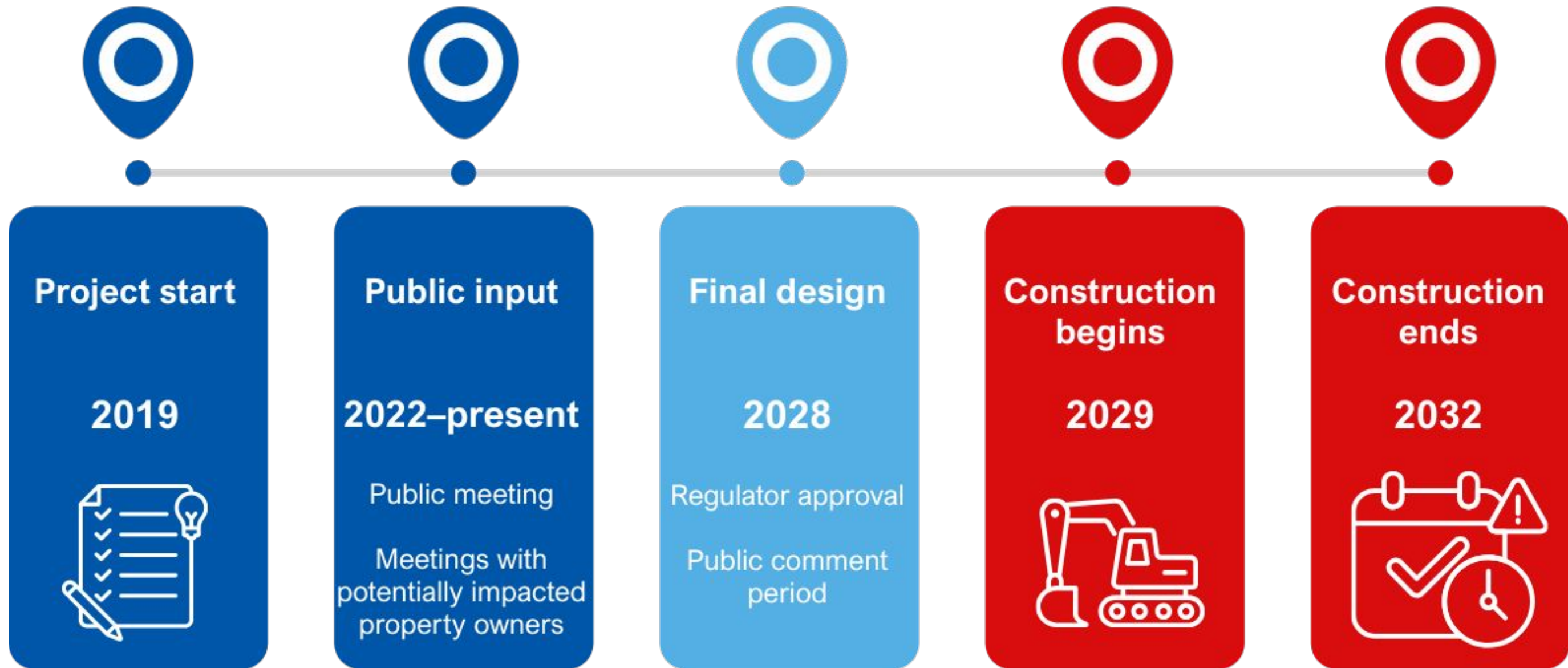

**Note: Timeline is preliminary and subject to change.**