



JUNE 18, 2014  
EEC No. 209039.01  
PAGE 1 OF 3

**EXHIBIT "A"**  
**ELECTRIC EASEMENT TO BE ABANDONED**

THAT PORTION OF THAT CERTAIN "RIGHT OF WAY EASEMENT" RECORDED IN OFFICIAL RECORDS OF PIMA COUNTY, ARIZONA, IN DOCKET 13891, PAGE 1917, ON SEPTEMBER 10, 2010 AND LOCATED WITHIN LOT 20, "RILLITO PARK" AS RECORDED IN BOOK 3 OF MAPS AND PLATS AT PAGE 17, PIMA COUNTY RECORDER'S OFFICE, PIMA COUNTY, ARIZONA, LOCATED WITHIN THE SOUTHEAST QUARTER (SE 1/4) OF SECTION 23, TOWNSHIP 13 SOUTH, RANGE 13 EAST, G&SRM, PIMA COUNTY, ARIZONA, BEING A STRIP OF LAND 10.00 FEET IN WIDTH, BEING 5.00 FEET ON EACH SIDE OF THE FOLLOWING DESCRIBED CENTERLINE:

**COMMENCING** AT A BRASS CAP SURVEY MONUMENT AT THE CENTER OF SAID SECTION 23, FROM SAID POINT AN ALUMINUM CAP 1.67 FEET EAST OF THE EAST 1/4 CORNER OF SAID SECTION 23, BEARS SOUTH 89°37'00" EAST, A DISTANCE OF 2,632.87 FEET;

THENCE ALONG THE NORTH LINE OF SAID SOUTHEAST QUARTER (SE 1/4), SOUTH 89°37'00" EAST, A DISTANCE OF 1,641.05 FEET;

THENCE DEPARTING SAID NORTH LINE, SOUTH 00°32'19" EAST, 60.00 FEET TO A POINT ON THE SOUTHERLY RIGHT-OF-WAY LINE OF WETMORE ROAD, SAID POINT BEING ON THE CENTERLINE OF SAID "RIGHT OF WAY EASEMENT";

THENCE ALONG THE CENTERLINE OF SAID "RIGHT OF WAY EASEMENT", SOUTH 00°32'19" EAST, 262.33 FEET;

THENCE CONTINUING ALONG SAID CENTERLINE, NORTH 85°54'05" WEST, 5.02 FEET TO THE **POINT OF BEGINNING**;

THENCE CONTINUING ALONG SAID CENTERLINE LINE, NORTH 85°54'05" WEST, 93.86;

THENCE CONTINUING ALONG SAID CENTERLINE, NORTH 84°20'13" WEST, 22.87 FEET TO THE **POINT OF TERMINATION**;

[www.eec-info.com](http://www.eec-info.com)

Environmental Services | Flood Control & Drainage | Land Development | Land Surveying  
Landscape Architecture | Natural Resources | Transportation | Water & Wastewater

Tucson • Phoenix • Flagstaff • Sierra Vista

THE SIDELINES OF SAID STRIP OF LAND TO BE SHORTENED OR LENGTHENED TO START AT A LINE THAT BEARS SOUTH 00°32'19" EAST RUNNING THROUGH SAID POINT OF BEGINNING, TO MEET AT ANGLE POINTS AND TO TERMINATE AT RIGHT ANGLES.

Prepared by:  
**ENGINEERING AND ENVIRONMENTAL CONSULTANTS, INC.**

PATRICIA GAJDA, RLS

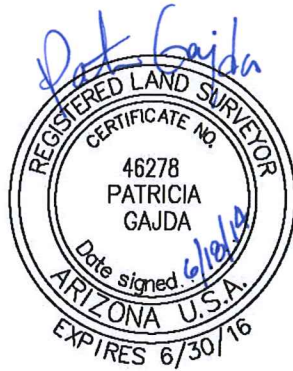

WETMORE ROAD

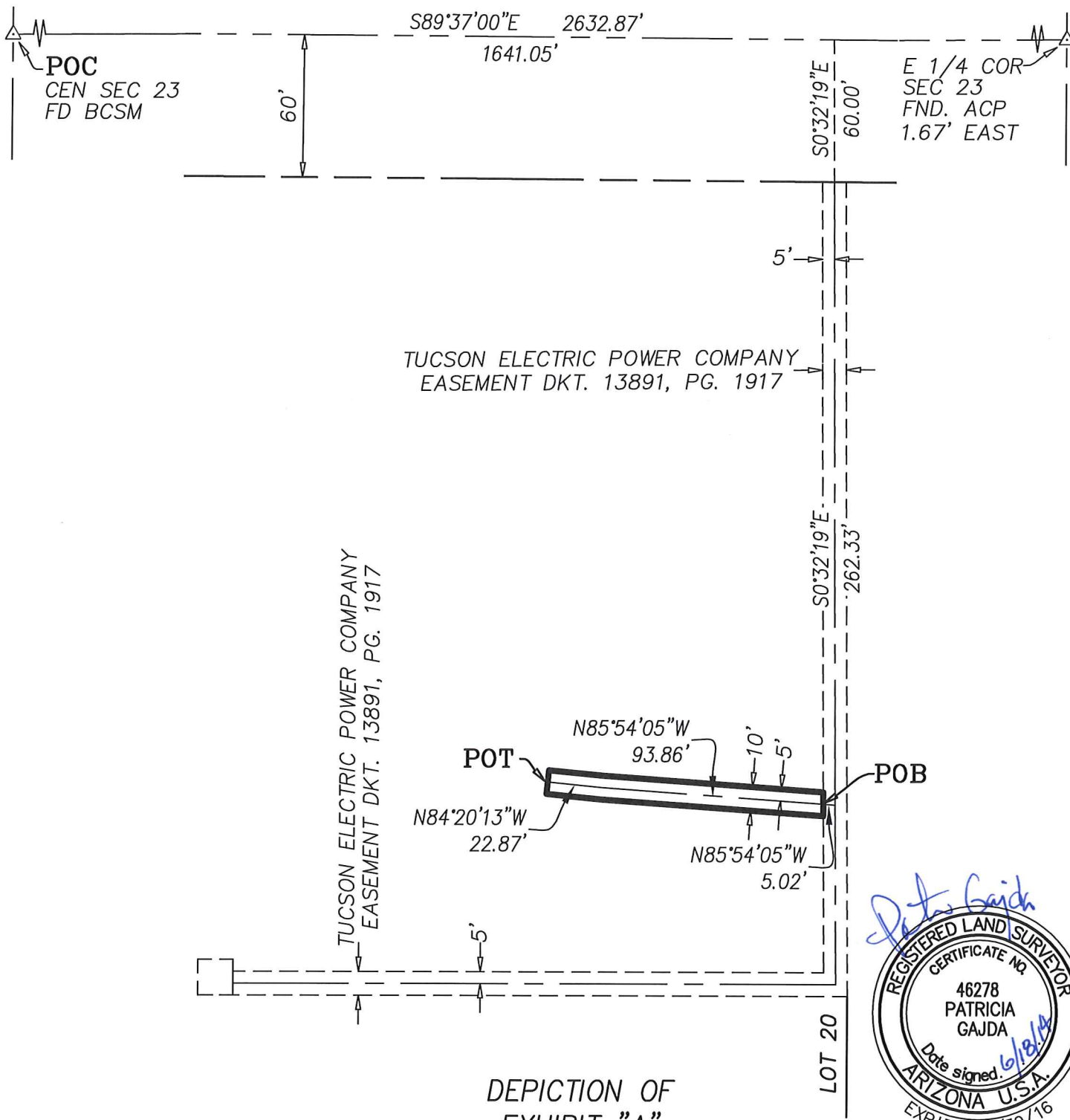

DEPICTION OF EXHIBIT "A"  
**ELECTRIC EASEMENT TO BE ABANDONED**

SEC. 23, T-13-S, R-13-E, G&SRM  
 PIMA COUNTY, ARIZONA



Engineering and Environmental Consultants, Inc.  
 4625 E. FT. LOWELL RD.  
 TUCSON, ARIZONA 85712 520-321-4625

06/18/14

209039.02  
 PAGE 3 OF 3