

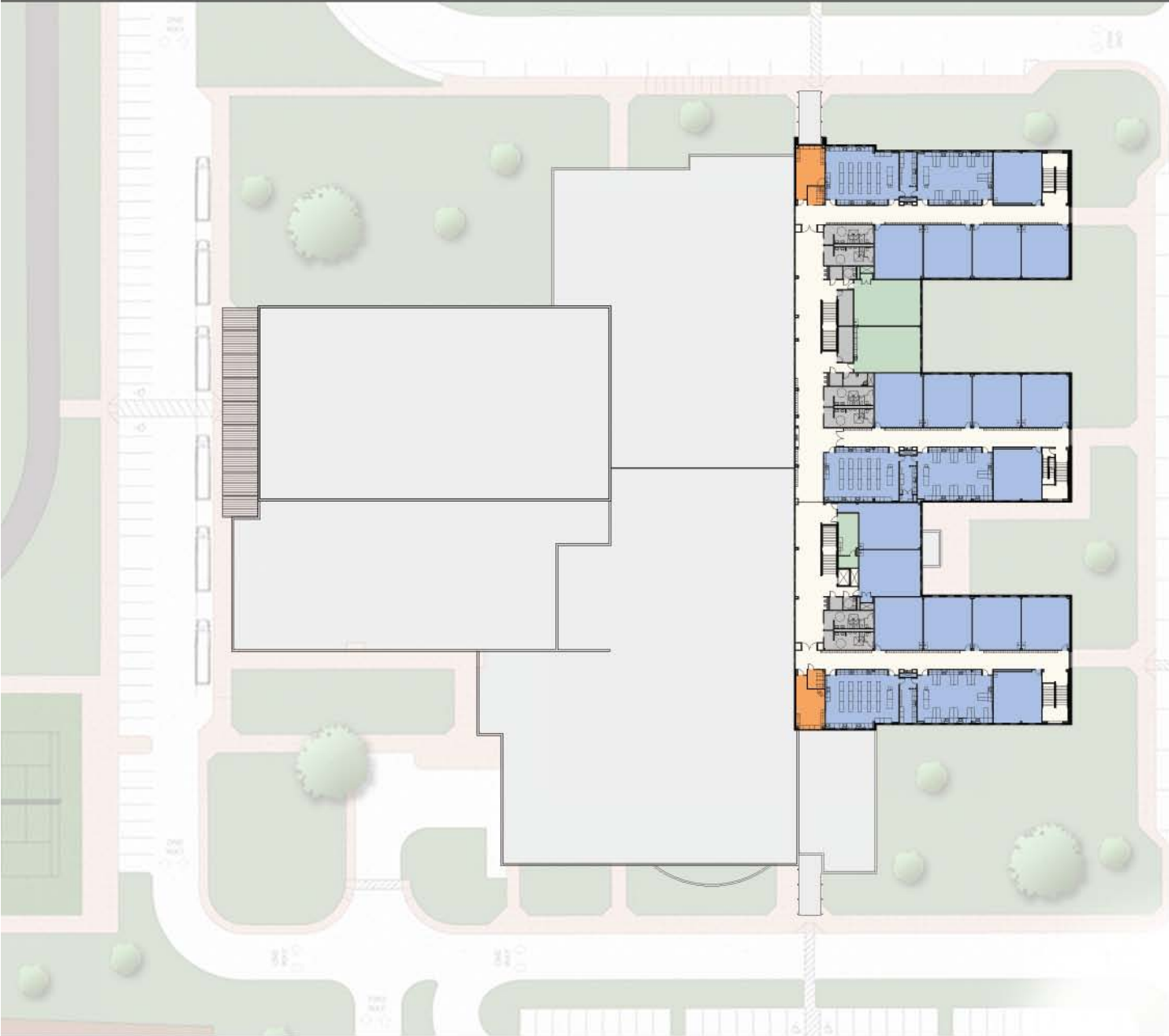

- Administration
- Library
- Cafeteria
- Classrooms
- Special Programs
- Shop/Vocational
- Fine Arts
- Athletics
- Service





- Administration
- Classrooms
- Special Programs
- Service





NORTH ELEVATION



EAST ELEVATION



SOUTH ELEVATION





View Looking at Main Entry\_North Elevation



View Looking at Rear Entry\_South Elevation

**Cost Estimate Considerations**

<b>Construction Budget (2007 Bond Program)</b>	<b>\$33,609,998.00</b>
Prototype Design (including Geo-exchange HVAC system)	\$31,052,700.00
<ul style="list-style-type: none"> <li>• 164,300 s.f.</li> </ul>	
Proposed Additional Scope	\$653,940.00
<ul style="list-style-type: none"> <li>• 3,460 s.f.</li> <li>• Special Education Classrooms</li> </ul>	
<b>Proposed New Design (including Geo-exchange HVAC system)</b>	<b>\$31,706,640.00</b>
<ul style="list-style-type: none"> <li>• 167,760 s.f.</li> </ul>	
<b>Under Budget</b>	<b>\$1,903,358.00</b>

---

**PROPOSED COST CONSIDERATIONS**

<ul style="list-style-type: none"> <li>• Thermally Broken Storefront and Insulated Glazing (7 year payback)</li> </ul>	\$90,000.00
<ul style="list-style-type: none"> <li>• Solar Panel Water Heater (9 year payback)</li> </ul>	\$45,000.00
<ul style="list-style-type: none"> <li>• Additional Carbon Dioxide Sensors</li> </ul>	\$25,000.00
Daylight harvesting controls in classrooms	