

Welcome to Career and Industry Advisory Board

2023-2024

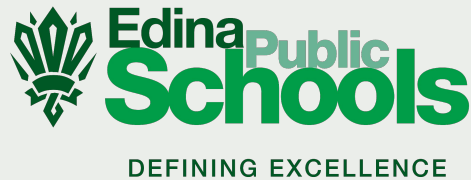

What is my role?

The role of a Career and Technical Education (CTE) Advisory Council member is to provide guidance, input, and recommendations to help shape and improve Career and Industry-related programs in a school or a district.

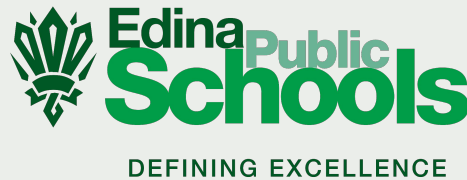

What is expected of me?

Attend and actively participate in meetings

Facilitate connections

Stay updated

Review CTE curriculum

Provide tours of your organization

Input from you helps EPS make informed decisions by providing crucial perspective of industries hiring graduates and career demands

Identify emerging career fields

Evaluate outcomes

Review skills gaps

Champion CTE



EPS Career and Industry Advisory Council Leadership

Faisal Kaleem
Chair

Professor, Computer Science & Cybersecurity,
Metro State University

Dan Dorson
Vice chair

Flight Services Manager, Sentera

Dietrich Nissen
Secretary

CEO Inherited Stories



DEFINING EXCELLENCE

EPS Career and Industry TEAM

Dr. Stacie Stanley
Superintendent

Dr. Anne Marie Leland
Director of Community Ed &
Strategic Partnerships

Dr. Randy Smasal
Asst. Superintendent

Jenny Johnson
EHS Assistant Principal

Jody De St. Hubert
Director of
Teaching & Learning

Dr. Cheryl Gunness
Community Involvement
Coordinator

Laura Phongsavath
Career Exploration &
Pathways Manager*

Paul Paetzel
EHS Interim Principal

Teaching Faculty

Sarah Irons
Kourtnee Baukol
Lydia Sour
Jodi Ramirez
Nancy Poulos
Shannon Seaver
Lindsey Kruppstadt
Ryan Gallagher
Mark Nelson
Kim Raskin



EHS Student Career and Industry Advisory Council Members

Aditya Suresh
12th Grade

Amal Abdikadir
11th Grade

Grayson Irons
11th Grade

John Fernandes
12th Grade

Mina Bhargava
11th Grade

Shaili Modi
11th Grade

Shaurya Pathak
10th Grade

Sophie Sannes-Eckhoff
12th Grade

Tommy Kouchoukos
11th Grade



DEFINING EXCELLENCE

2027

By 2027 every Edina High School graduate will have had the opportunity to explore career options through

- Related Coursework
- Internship / Apprenticeship
- Microcredential

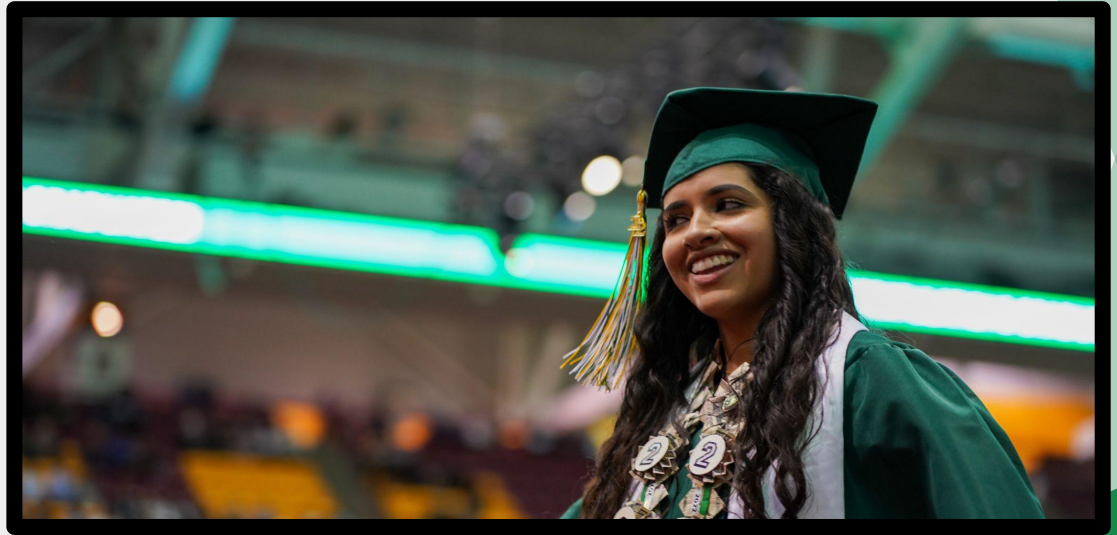

Workforce Concerns

Minnesota Department of Employment and Economic Development

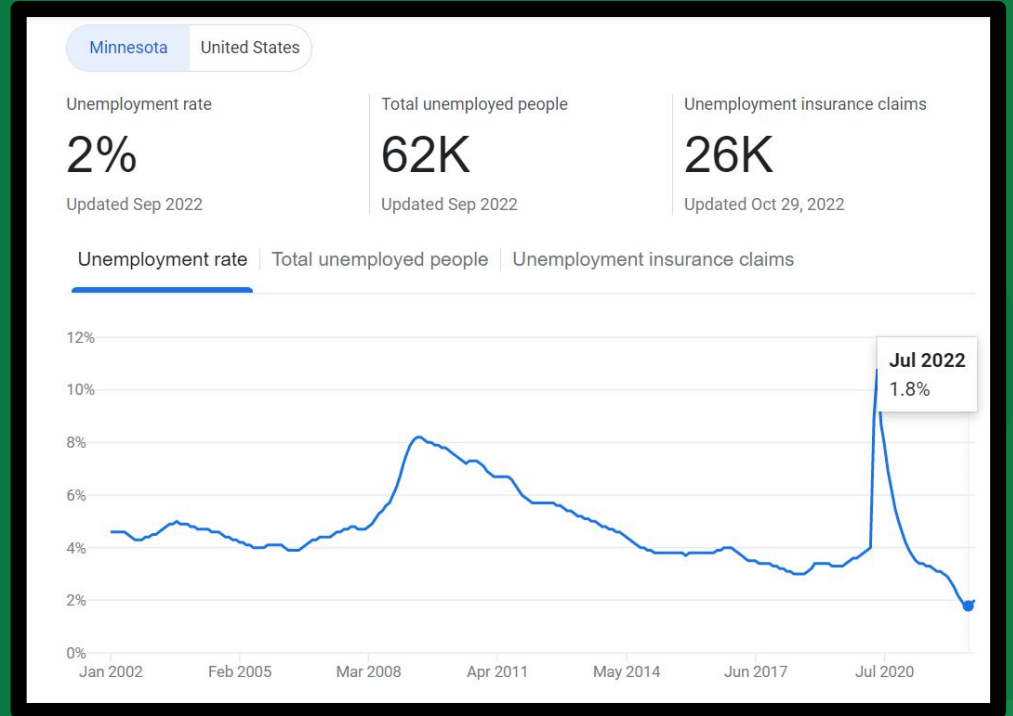

Occupations in Demand Example

Minnesota Department
of Employment and
Economic Development

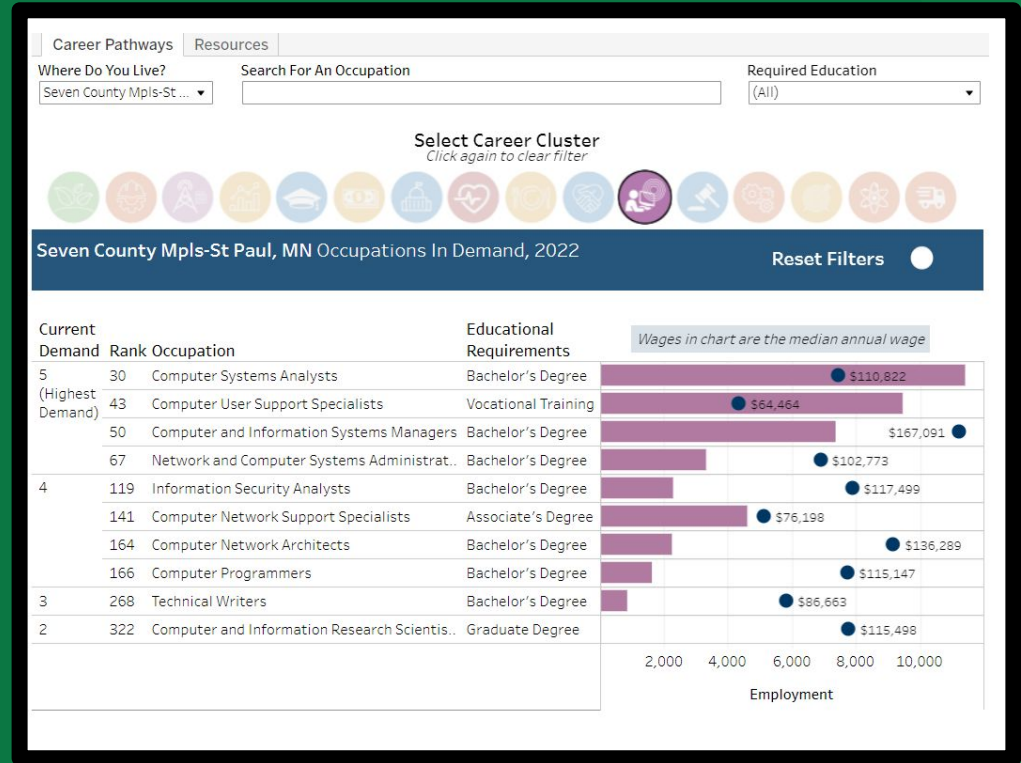

What is Career & Technical Education? (CTE)

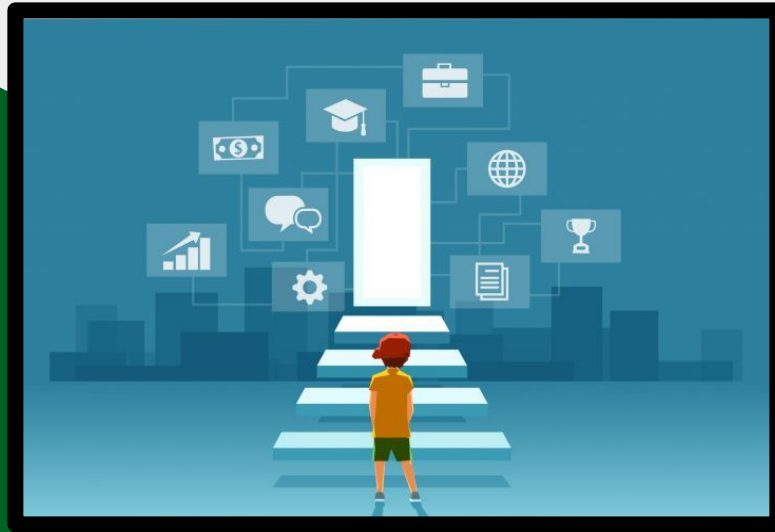

What makes a class part of CTE?

CTE classes have the following key components:

- Align to career pathways and industry standards
- Provide technical skills training
- Integrate academic and technical instruction
- Offer work-based learning (WBL) opportunities
- Lead to industry-recognized credentials/certifications
- Prepare students for postsecondary education and career success

CTE programs allow students to explore career options, develop technical skills, and get real-world experience in fields like health science, IT, business, manufacturing, agriculture, culinary arts, and more.

Minnesota Career Fields, Clusters & Pathways



How Do We Define A Pathway?



**Sequence of
Coursework**



**Career
Experience**



Credentialing

Current CTE Department Classes

Aerospace	AP Comp Sci Principles	Personal Finance
Principles of Eng	AP JAVA	Marketing w/DECA
Intro to Eng. Design	Game Design	Adv. Marketing
Civil and Arc. Design	Cybersecurity	Entrepreneurship
Digital Engineering	Web Page Coding 1	Sports Management
Eng. Capstone	Web Page Coding 2	
Work-Based Learning	CS Capstone	
	Digital Art and Media Courses	
Tech & Industry	Computer Science	Business

Current CTE Department Classes

Interior Design	Child Psychology 1 & 2	Travel & Tourism
Fashion Design	Intro to Education	
Creative Foods	Ed Experience	
International Foods		
Family & Consumer Sci.	Education	OTHER

Federal Perkins Funding - Minnesota received \$16.5 million in Perkins funding in 2022.

State CTE Aid - Minnesota provides formula-based aid to school districts for CTE programs. In 2022, \$12.1 million was allocated.

Career and Technical Levy - Local revenue that districts can levy specifically for CTE expenses that helps purchase equipment and pays for 35% of teacher salary.

State program Grants - Includes Youth Skills Training (YST) grants which provide \$3 million per year to expand CTE programs.

Funding in Minnesota for Career Tech Ed (CTE)

- The YST grant program provides \$3 million per year to Minnesota school districts and charter schools to help expand career and technical education (CTE) opportunities.
- YST grants support the development of new CTE programs, the expansion of existing programs, and the purchase of industry-grade equipment.
- Priority is given to programs that align with high-demand career pathways and lead to industry-recognized credentials.
- Grantees are required to demonstrate strong partnerships with local employers, higher education institutions, and workforce development agencies.
- The Minnesota Department of Education administers YST grants to provide targeted funding that enhances CTE programs across the state.

Youth Skills Training (YST) Grant

With a focus in Computer Science, Edina Public Schools will:

1. Provide Industry Exposure Opportunities
 - a. Work-Based Learning (WBL)
 - b. Seamless WBL - Database
 - c. Career/Job Fair

2. Provide Industry Related Classes
 - a. AP Computer Science Principles, AP Computer Science JAVA.
 - b. Cybersecurity, Game Design, Web Page Coding 1 & 2, Independent Language (Coding Capstone Course).
 - c. Video Production, Advanced Digital Art and Design, and Advanced Digital Photo

3. Provide Industry Related Credentials or Certificates

4. Provide Paid Work Experience Connections

Focus of the Edina YST grant

1. The YST Grant in Computer Science is being fostered as template for potential future grants and pathways in other career fields/clusters.
2. Career Exploration programming is in place and growing, offering opportunities for all students during out of school time.
3. Intentional work with students on identity, purpose and more will be foundational to career exploration and pathways.

Beyond the YST grant

CTE Resources

[CTE Advisory Board Handbook](#)

[MnTech Tech Talent Dashboard](#)

[Realtime Talent](#)

[MN Department of Education CTE](#)