



Corporate Headquarters
3222 South Vance Street, Suite 200, Lakewood, CO 80227
T: 303.980.5200 F: 303.980.0089
www.pinyon-env.com

EXHIBIT "E"

August 25, 2023

Phase I Environmental Site Assessment

Umatilla School District Athletic Fields and Natural Area
I Street
Umatilla, Oregon

Prepared for:

United States Army Corps of Engineers, Portland District
333 Southwest 1st Avenue,
Portland, Oregon 97204

Pinyon Project No.:

1/21-0295-02.002.SC003.5

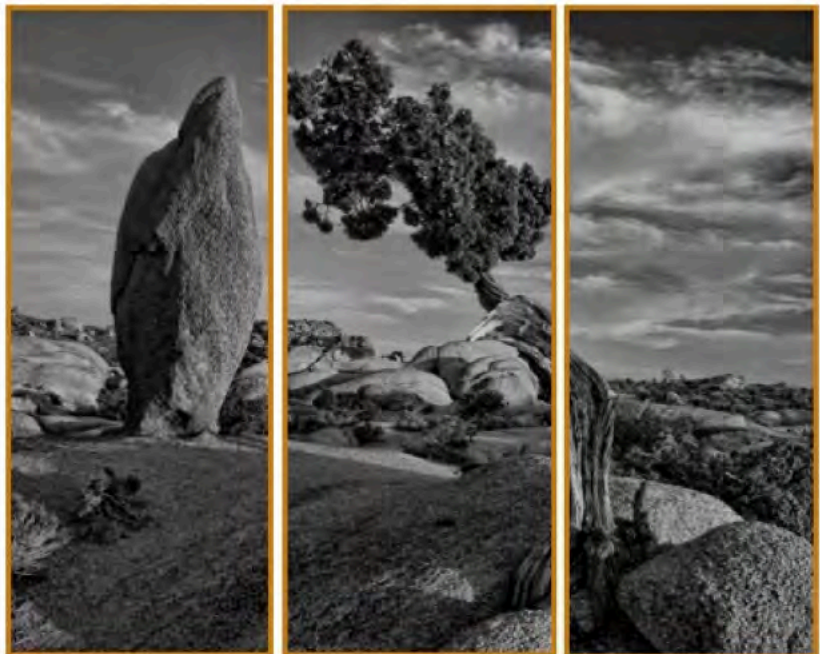

Page Intentionally Left Blank to Accommodate Double-Sided Printing



Corporate Headquarters
3222 South Vance Street, Suite 200, Lakewood, CO 80227
T: 303.980.5200 F: 303.980.0089
www.pinyon-env.com

August 25, 2023

Phase I Environmental Site Assessment

Umatilla School District Athletic Fields and Natural Area
I Street
Umatilla, Oregon

Prepared for:

United States Army Corps of Engineers, Portland District
333 Southwest 1st Avenue,
Portland, Oregon 97204

Pinyon Project No.:

1/21-0295-02.002.SC003.5

**Prepared by:
Daniel Jennings
Geologist**

A handwritten signature in black ink, appearing to read "Daniel Jennings", written over a horizontal line.

**Reviewed by:
Brian Partington
Principal - Project Delivery**

A handwritten signature in blue ink, appearing to read "Brian R. Partington", written over a horizontal line.

Page Intentionally Left Blank to Accommodate Double-Sided Printing

EXECUTIVE SUMMARY

Pinyon Environmental, Inc. (Pinyon), has completed a Phase I Environmental Site Assessment (ESA) of the property located at I Street, Umatilla, Oregon (Site). This Phase I ESA was completed in accordance with the ASTM “Standard Practice for Environmental Site Assessments: Phase I Environmental Site Assessment Process E 1527-21,” and in accordance with the U.S. Environmental Protection Agency’s (EPA’s) All Appropriate Inquiry (AAI) guidelines. The purpose of the Phase I ESA was to identify potential soil and/or groundwater contamination at the Site due to a release of hazardous substances or petroleum products.

Pinyon has not identified recognized environmental conditions (RECs) for the Site.

Pinyon has not identified controlled recognized environmental conditions (CRECs) for the Site.

Pinyon has not identified historical recognized environmental conditions (HRECs) for the Site.

At this time, no additional investigations are recommended.

Project Summary Table

Report Section		REC	CREC	HREC	Other Environmental Considerations	Comments
3.2.1	Hazardous Substances and Petroleum Product Use and Product Containers				✓	Herbicides and pesticides are used at the Site in the area of the athletic fields and stored off-Site. No herbicide or pesticide containers were observed at the Site.
3.2.2	Equipment Potentially Containing Polychlorinated Biphenyls (PCBs)				✓	A pad-mounted transformer, located south of the football field along the Umatilla River, was damaged during a 2020 flooding event; the PCB content of the previous transformer was not known. No staining or strained vegetation was observed in the area of the transformer. The transformer was replaced since the flood and was used in association with the irrigation pump.
3.2.3	Areas of Fill or Solid Waste Disposal				✓	The eastern portion of the Site, adjacent to the mobile home park, contained solid waste littered along the hillside. Solid waste included metal fencing and empty plastic containers. An abandoned gravel pit was located north of the eastern portion of the Site. A former rail spur entered the Site from the northeast in the vicinity of the gravel pit. The rail spur was reportedly still in place at the Site. A pile of demolition debris from a former school was located adjacent to the

Report Section		REC	CREC	HREC	Other Environmental Considerations	Comments
						gravel pit. The gravel pit was also used as a burn pit for untreated and unpainted wood.
3.2.4	Waste Water or Storm Water				✓	No waste water or stormwater structures were observed at the Site. A flood along the Umatilla River occurred circa 2020, which inundated much of the Site. A berm extending along much of the southern Site boundary was constructed in an effort to prevent future flooding.

Table of Contents

1.0	Introduction	1
1.1	Site Location	1
1.2	Purpose	1
1.3	Scope of Services	2
1.3.1	Site Reconnaissance	2
1.3.2	Records Review	2
1.3.3	Interviews	3
1.3.4	Additional Services	4
1.3.5	Report	4
2.0	Project and Site Information	5
2.1	Project Overview and General Site Information	5
2.2	Site Reconnaissance Information	6
2.3	Current Site Use	6
2.3.1	Building/Structures on Site and Their Use:	7
2.3.2	Interior and Exterior Construction Materials	7
3.0	Site Description	8
3.1	Physical Setting	8
3.1.1	Topography	8
3.1.2	Elevation	8
3.1.3	Surficial Soil	8
3.1.4	Geology	8
3.1.5	Nearest Surface Water Body	8
3.1.6	Groundwater Conditions	8
3.2	General Site Environmental Conditions	9
3.2.1	Hazardous Substances and Petroleum Product Use and Product Containers	10
3.2.2	Equipment Potentially Containing Polychlorinated Biphenyls (PCBs)	10
3.2.3	Areas of Fill or Solid Waste Disposal	10
3.2.4	Waste Water or Storm Water	10
3.3	Other Environmental Conditions	10

Table of Contents (continued)

3.3.1	Radon Gas	11
3.3.2	Wetlands	11
3.3.3	Floodplains	11
3.3.4	Asbestos in Structures	11
3.3.5	Lead-Based Paint	12
3.4	Site History	12
3.5	Interviews	13
3.5.1	Interviews	14
3.5.2	Previous Environmental Reports	16
3.5.3	User Supplied Information	16
3.6	Site Records Review	17
3.7	Federal, State, and/or Local Agency Interview and/or File Review for the Site	18
3.7.1	United States Environmental Protection Agency (EPA)	18
3.7.2	Oregon Department of Environmental Quality (ODEQ)	18
3.7.3	Umatilla Environmental Health Department	18
3.7.4	Umatilla Rural Fire Protection District	18
4.0	Adjacent Nearby Properties	19
4.1	General Off-Site Description	19
4.2	Historical Adjacent Property Uses	19
4.3	Off-Site Database Records Review	20
4.3.1	Unnamed Gravel Pits - ERIS ID 1 and 2	20
4.3.2	C&B Livestock, Inc. - Powerline Road - ERIS ID 3	20
4.3.3	Leathers Oil Company - 700 G Street - ERIS ID 7	21
4.3.4	JR Simplot dba Simplot Growers Solutions - 1013 Old River Road - ERIS ID 8	21
4.3.5	7th and Old River Road - ERIS ID 16	21
4.3.6	Wilbur-Ellis Company - 711 River Road - ERIS ID 24	22
4.3.7	Additional Facilities	22
4.4	Other Facilities of Environmental Consideration	24
5.0	Vapor Encroachment Condition Screening	25
6.0	Conclusions	26
6.1	Findings and Opinion	26
6.2	Landowner Liability Protections	33
6.3	Recommended Investigation and Services for RECs	33

Table of Contents (continued)

6.4	Conclusions and Recommendations for Additional Concerns	33
6.5	Data Gaps	33
7.0	References	35
8.0	Qualifications	36
9.0	Limitations	37
9.1	Deletions and Deviations from Standard	37
9.2	Additions to Standard	38

Appendices

Appendix A	Figures
Appendix B	Photographic Log
Appendix C	Aerial Photographs
Appendix D	Local Street Directories
Appendix E	Fire Insurance (Sanborn) Maps
Appendix F	Topographic Maps
Appendix G	Property Tax Assessment Files
Appendix H	Building Department Records
Appendix I	Agency Database Report
Appendix J	Physical Settings, Water Wells, and Oil and Gas Reports
Appendix K	User Questionnaire
Appendix L	Glossary of Terms
Appendix M	Resumes

1.0 INTRODUCTION

The purpose of the Phase I Environmental Site Assessment (ESA) is to evaluate the potential for soil and/or groundwater contamination at the Site, due to a release of hazardous substances or petroleum products. This Phase I is being completed to satisfy requirements for the renewal of the Site's lease to Umatilla School District (USD).

1.1 Site Location

Site: Umatilla School District Athletic Fields and Natural Area (Appendix A)
Address: I Street
City, State Umatilla, Oregon

1.2 Purpose

The purpose of this assessment was to perform an evaluation for the potential presence of hazardous substances and/or petroleum products (otherwise known as "Recognized Environmental Conditions, Controlled Recognized Environmental Conditions, or Historical Recognized Environmental Conditions") in, on, or at the Site.

Recognized environmental conditions (RECs) are defined conditions by ASTM as the presence or likely presence of any hazardous substances or petroleum products in, on, or at a property: (1) due to release to the environment; (2) under conditions indicative of a release to the environment; or (3) under conditions that pose a material threat of a future release to the environment.

A controlled recognized environmental condition (CREC) is defined by ASTM as a REC resulting from a past release of hazardous substances or petroleum products that has been addressed to the satisfaction of the applicable regulatory authority, with hazardous substances or petroleum products allowed to remain in place subject to the implementation of required controls.

A historical recognized environmental condition (HREC) is defined by ASTM as a past release of any hazardous substance or petroleum products that has occurred in connection with the property and has been addressed to the satisfaction of the applicable regulatory authority or meeting unrestricted use criteria established by a regulatory authority, without subjecting the property to any required controls. The terms REC, CREC, and HREC do not include de minimis conditions that do not present a threat to human health or the environment and that would not be the subject of an enforcement action if brought to the attention of appropriate environmental agencies.

This report is made pursuant to the United States Environmental Protection Agency All Appropriate Inquiry ruling into the prior ownership and uses of the Site, consistent with good commercial and customary practices appropriate to a commercial purchaser or fee owner of real property, and is intended to permit the user to satisfy one of the requirements to qualify for landowner liability protection.

This Environmental Site Assessment (ESA, also referred to as the Phase I report) meets the requirements of the ASTM “Standard Practice for Environmental Site Assessments: Phase I Environmental Site Assessment Process E 1527-21. The report was formatted for reading ease and does not follow the suggested ASTM format; however, it does include all components of the ASTM standard.

1.3 Scope of Services

This report presents the findings, opinions, and conclusions obtained during completion of the Phase I ESA. The scope of services for the project are presented below.

1.3.1 Site Reconnaissance

A reconnaissance survey of the Site and surrounding areas was completed on July 12, 2023, to evaluate present conditions (Appendix B).

1.3.2 Records Review

The historical use and development of the Site and surrounding area was evaluated by reviewing the following standard historical sources, when reasonably ascertainable:

- Aerial photographs reasonably available from public sources (Appendix C)
- Local street directories (Appendix D)
- Fire insurance maps, if available (Appendix E)
- United States Geological Survey (USGS) topographic maps (Appendix F) and USGS TopoView website
- Property tax assessment files (Appendix G)
- Building department records, if available (Appendix H)
- Zoning and land use records
- A review of the compliance history of the Site, and of certain adjacent properties, as identified by the Agency Database Report (Appendix I).
- A review of records reasonably available from appropriate federal, state, and local regulatory agencies for documented soil and/or groundwater contamination investigations (if applicable) conducted at the Site and the vicinity, as defined by the ASTM standard.
- A review of reported oil and gas activity and water wells on and near the Site (Appendix J)

- A review of information regarding the physical settings of the Site, including:
 - The current USGS 7.5-minute topographic map
 - Geology information published by the USGS and reported by ERIS (Appendix J)
 - Soil information published by the Natural Resource and Conservation Service (NRCS)
 - Groundwater information published by the USGS

1.3.3 Interviews

The information obtained has been incorporated into the relevant report sections. Additionally, the user provided information, based on the specialized or actual knowledge, regarding environmental liens, activity use limitations, relationship of the purchase price to the fair market value, and known recognized environmental conditions. The user also stated the reason for completion of the Phase I ESA. In addition, Pinyon contacted agencies and municipalities who may have knowledge about the Site and surrounding areas.

Persons and Agencies Contacted		
Agency/Affiliation	Contact Information	Date Contacted
Oregon Department of Environmental Quality	Online Request: https://oregondeq.govqa.us/WEBAPP/_rs/(S(35t5ofigaw2jxnlgzqhudj5))/SupportHome.aspx?sSessionID=	07/28/23
Umatilla Rural Fire Protection District	Online Request: https://www.umatillafire.org/contact-us	07/28/23
Umatilla County Environmental Health Department	Byron Morris, Umatilla County Environment Health Byron.Morris@umatillacounty.gov	07/28/23
Umatilla Building Department	Online Database Search: https://aca-oregon.accela.com/oregon/Default.aspx	07/28/23
Umatilla County Assessor	Online Database Search: https://www.co.umatilla.or.us/departments/at	07/28/23

Persons and Agencies Contacted		
Agency/Affiliation	Contact Information	Date Contacted
Umatilla Planning	Online Map: https://www.umatilla-city.org/planning/page/zoning-mapmap.pdf	07/28/23
Owner Interview	Vincent Stefani, Umatilla School District stefaniv@umatillasd.org	07/31/23
ESA User	Robin C. Norris, U.S. Army Corps of Engineers (USACE) Robin.C.Norris@usace.army.mil	08/23/23

1.3.4 Additional Services

Services beyond those required by ASTM were completed, including:

- A review of radon information published by the United States Environmental Protection Agency (EPA)
- A review of floodplain information published by the Federal Emergency Management Agency (FEMA) and reported by ERIS (Appendix J)
- Evaluation to identify potential wetlands on the Site and reported by ERIS (Appendix J)
- An evaluation of the potential for asbestos-containing building materials and lead-based paint in the building, if applicable

1.3.5 Report

This report presents the findings, opinions, and conclusions obtained during completion of the above scope of services.

2.0 PROJECT AND SITE INFORMATION

2.1 Project Overview and General Site Information

The project overview and general Site information are outlined in the table below.

General Site and Project Overview	
Project Overview	
Date of Task Order:	September 29, 2022
Work Authorized By:	Carl R. Schmurr
General Site Information	
Address	I Street
City, State	Umatilla, Oregon
County	Umatilla
Intersection	None
Other Roads	L Street
Assessor's Number	Portion of 5N2817-00-00500, 5N2817-BD-11800
Current Site Owner	United States Army Corps of Engineers
Size of Site	Approximately 41 acres
Status	Developed
Current Zoning	Medium Density Residential/Community Service (R-2/CS)

Site Utility Connections	
Utility Type	Provider
Water	City of Umatilla
Sewage	City of Umatilla
Electric	Pacific Power
Gas	Not Connected

2.2 Site Reconnaissance Information

Findings from the Site reconnaissance are presented below.

Date of Site Visit:	July 12, 2023
Personnel:	Daniel Jennings, Pinyon
Escorts:	Vincent Stefani, Umatilla School District
Methodology:	Viewed interior of Site buildings and exterior areas of Site; viewed adjacent areas from Site and public right-of-way
Inaccessible Areas:	The southeast portion of the Site had areas of thick vegetation.
Limiting Conditions:	None

2.3 Current Site Use

The Site is used by Umatilla School District for recreation and athletic fields. A football field, track, and baseball field were located on the northwestern portion of the Site. Storage sheds, dugouts, announcing booths, restrooms, and a concession stand were used in association with the athletic fields, as well as two shipping containers for equipment storage. A batting cage structure contained netting for an expandable batting cage, located north of the baseball field. The southeastern portion of the Site was largely vegetated with trails and a cross-country course. An irrigation pump extended into the Umatilla River from the southern property boundary, between the football and baseball fields.

2.3.1 Building/Structures on Site and Their Use:

Storage sheds, dugouts, announcing booths, restrooms, and a concession stand were used in association with the athletic fields. The buildings were located on the northwest portion of the Site, near the athletic fields.

2.3.2 Interior and Exterior Construction Materials

An approximately 450 square foot (sf) structure containing an announcing booth, restrooms, and an equipment room below the announcing booth was located north of the football field. The announcing booth and restrooms were constructed with wooden walls, a drop ceiling, and cement floors. The equipment room was constructed of wooden walls with a cement floor and ceiling.

An approximately 750 sf equipment storage shed was located west of the baseball field. The equipment storage shed contained track and field equipment and was constructed with metal walls and roof with a gravel floor.

An approximately 48 sf storage shed was located northeast of the equipment storage shed. The storage shed contained bases and landscaping equipment at the time of the Site visit. The shed previously contained minor amounts of pesticides, however, no staining or odors were noted. The shed was constructed of wooden walls, a metal roof, and a cement floor.

An approximately 80 sf concession stand was located north of the storage sheds. The concession stand contained a propane grill, a refrigerator, tables, and kitchen supplies. The stand was constructed of wooden walls, a metal roof, and a cement floor.

Two dugouts, constructed of masonry block walls and metal roofs, were located at the baseball field. A batting cage structure, located north of the baseball field, was constructed of masonry block and fencing walls and a metal roof. The batting cage structure contained netting which could be extended along a wire for batting cages.

3.0 SITE DESCRIPTION

This section of the report discusses the Site; including but not limited to physical attributes, observations made during the Site visit, other environmental concerns, Site history, interviews, and records researched.

3.1 Physical Setting

3.1.1 Topography

The topography of the Site is gently sloped toward the south (Figure 1).

3.1.2 Elevation

The elevation at the Site is approximately 279 feet above mean sea level (msl) (Figure 1).

3.1.3 Surficial Soil

Surficial soil at the Site consists primarily of the Quincy loamy fine sand, 5 to 25 percent slopes, and Xerofluvents, 0 to 3 percent slopes (NRCS, 2023). The Quincy loamy fine sand is described as a loamy fine sand to a depth of four inches where a fine sand is present to a depth of 60 inches. The Xerofluvents consist of cobbly loam from 0 to 3 inches, then a very cobbly loam from 3 to 7 inches, overlying an extremely gravelly sandy loam from 7 to 22 inches, and finally an extremely gravelly sand to 60 inches

3.1.4 Geology

Surficial geology at the Site consists of Quaternary-Age alluvial and glaciolacustrine eolian deposits (Appendix J). The alluvium unit is described as mostly unconsolidated silt, sand, and gravel.

3.1.5 Nearest Surface Water Body

The Umatilla River extends along the southern Site boundary (Figure 1).

3.1.6 Groundwater Conditions

Groundwater wells located at the Site had recorded groundwater between 39 to 71 feet bgs (Appendix J). Groundwater wells were not observed during the Site visit. Groundwater elevation is likely influenced by flow in the Umatilla River.

3.2 General Site Environmental Conditions

During the Site visit, Site uses and conditions, as defined by the ASTM Standard (ASTM, 2021, Section 9), were noted (Summary of General Site Observations). Where observations indicated the potential presence of recognized environmental conditions, additional discussion is presented in the sections immediately following the table.

Summary of General Site Observations	
Potential Environmental Concern	Observed Present?
Hazardous substances and petroleum products use	Yes
Hazardous substances and petroleum product containers	No
Storage Tanks	No
Odors	No
Pools of Liquid	No
Drums	No
Potential Polychlorinated Biphenyls (PCBs)	Yes
Heating and Cooling	No
Stains and Corrosion	No
Drains and Sumps	No
Pits, Ponds and Lagoons	No
Exterior Stained Soil or Pavement	No
Stressed Vegetation	No
Areas of fill or solid waste disposal	Yes
Unidentified substance containers	No
Waste water or Storm water	Yes
Wells	No

Summary of General Site Observations	
Potential Environmental Concern	Observed Present?
Septic System	No

3.2.1 Hazardous Substances and Petroleum Product Use and Product Containers

Herbicides and pesticides are used at the Site in the area of the athletic fields and stored off-Site. No herbicide or pesticide containers were observed at the Site.

3.2.2 Equipment Potentially Containing Polychlorinated Biphenyls (PCBs)

A pad-mounted transformer, located south of the football field along the Umatilla River, was damaged during a 2020 flooding event; the PCB content of the previous transformer was not known. It is likely that the transformer was installed circa 1981, after PCBs were banned by the EPA. No staining or strained vegetation was observed in the area of the transformer. The transformer was replaced since the flood and was used in association with the irrigation pump.

3.2.3 Areas of Fill or Solid Waste Disposal

The eastern portion of the Site, adjacent to the mobile home park, contained solid waste littered along the hillside. Solid waste included metal fencing and empty plastic containers.

An abandoned gravel pit was located off-Site, to the north of the eastern portion of the Site. A rail spur entered the Site from the northeast in the vicinity of the gravel pit. The rail spur was reportedly still in place at the Site, though was not observed during the Site visit. A pile of demolition debris from a former school was located adjacent to the gravel pit. The school was demolished circa 2000 and likely underwent asbestos abatement as part of the process. The gravel pit was also used as a burn pit for untreated and unpainted wood.

3.2.4 Waste Water or Storm Water

No waste water or stormwater structures were observed at the Site. A flood along the Umatilla River occurred circa 2020, which inundated much of the Site. A berm extending along much of the southern Site boundary was constructed in an effort to prevent future flooding.

3.3 Other Environmental Conditions

In addition to features defined by the ASTM Standard, Pinyon evaluated several non-scope issues. Non-scope issues that were evaluated for the Site are discussed below.

Environmental Condition	Evaluated for Site
Radon Gas	✓
Wetlands	✓
Floodplains	✓
Asbestos in Structures	✓
Lead-Based Paint	✓

3.3.1 Radon Gas

Radon-222 (radon) is a naturally-occurring gas which is prevalent in certain areas of the country. The USGS conducted a radon survey in 1993 of Umatilla County (USGS, 1993). A total of 40 measurements were obtained in Umatilla County. Eight measurements exceeded the EPA action level of 4 picoCuries per liter (pCi/L). The maximum concentration detected was 14.0 pCi/L; the average concentration was 2.6 pCi/L.

3.3.2 Wetlands

Areas of freshwater emergent wetlands occur along the southwestern Site boundary along Umatilla River. An area of freshwater forested/shrub wetlands is mapped across much of the southeastern portion of the Site.

3.3.3 Floodplains

Approximately half of the Site is located within flood zone A and the other half is within unshaded flood zone X (Appendix J). Flood zone A, mapped across much of the southern half of the Site along Umatilla River, is an area determined to be within the 100-year floodplain. Flood zone X, mapped across much of the northern half of the Site, is an area determined to be above the limits of the 500-year flood.

3.3.4 Asbestos in Structures

Structures at the Site were largely constructed with non-suspect asbestos containing materials (ACM), including masonry block and wooden walls, cement or gravel floors, and metal roofs. Acoustic ceiling tiles and wall paneling in the announcing booth may contain suspect adhesives.

3.3.5 Lead-Based Paint

Based on construction date of the buildings (circa 1980s), it is not likely lead-based paint is present at the building. Lead-based paint sampling was not included as a part of the scope of services for the Phase I ESA.

3.4 Site History

The following resources were used in developing the Site history.

Historical Records Review										
Source	Pre - 1940s	1940	1950	1960	1970	1980	1990	2000	2010	2020
Aerial Photographs	-	-	1952	1960	1970, 1977	1981	1991, 1996	2001, 2003, 2004, 2005, 2006, 2009	2011, 2012, 2014, 2016	2020, 2022
City Directories	-	-	-	-	-	-	1998	2000, 2003, 2008	2012, 2016	2020, 2022
Topographic Maps	-	-	-	1962	1970	1987	1993	-	2014, 2017	2020
Building Department Records	-	-	-	-	-	-	-	-	2019	2020
Tax Assessor Information	-	-	-	-	-	-	-	-	-	2023
Zoning and Land Records	-	-	-	-	-	-	-	-	-	2023
Interviews	-	-	-	-	-	-	-	-	-	2023

Site Past Use and History

From	To	Site Past Use and History	Source(s)
1952	1960s	The Site was acquired in the 1960s by USACE. Prior to USACE ownership, the Site was used for cattle grazing and open space.	Previous Reports, Aerial Photographs, Topographic Maps
1960s	1974	The Site remained largely vacant during this time. Walking trails appeared circa 1970.	Previous Reports, Aerial Photographs, Topographic Maps
1974	2023	The Site has been leased by USD since 1974. By 1977, the athletic fields were under construction, with the football field completed in 1981 and the baseball field completed in 1996. Few changes were made to the Site between 1977 and before the 2020 flood. Repairs to the athletic fields and irrigation pump, and the construction of the stormwater berm along the southern Site boundary occurred after the 2020 flood.	Previous Reports, Aerial Photographs, Topographic Maps, Interviews

The ASTM Standard requires that Site use be documented to 1940, or first developed use, whichever is earlier. For the purpose of the ASTM Standard, developed use includes agricultural use and placement of fill dirt. Pinyon can document that the Site was used for agricultural use in 1952, which does not establish first use. Pinyon researched all reasonably attainable data for the Site, and it is unlikely that additional information exists prior to 1952 to the level of detail needed to evaluate use. All standard sources were either used or considered, as discussed in Section 6.5. This constitutes data failure, a form of a data gap.

3.5 Interviews

In completing this Phase I ESA, Pinyon contacted state and/or local government officials and individuals who may have knowledge about the Site. Pertinent information regarding the interviews conducted is discussed below.

3.5.1 Interviews

Pinyon interviewed Vincent Stefani, of the Umatilla School District, to obtain additional information regarding the Site; that information is provided below.

Interview Response(s)	
Interview Question	Response/Discussion
What sort of business operations are conducted at the Site? How is the Site used?	Football games, baseball games, track meets
How long have you been/were you connected with the Site? From when to when?	2013-present
What are the ages of the buildings or structures on the Site?	1980s-present
Who provides the utilities?	Elect: Pacific Power Gas: None Water: City of Umatilla Sewer: City of Umatilla
Does the Site have a water well or septic tank?	Water Well
Is there an electrical transformer at the Site?	Yes
Are there floor drains? Where do they discharge to? Is there a sand trap?	No
What type of heating system is present at the Site?	NA
Do you know of any spills, leaks, or environmental incidents that have occurred at the Site?	No
Are there any underground storage tanks or above-ground storage tanks currently in use at the Site? Were there any in the past?	No
Do you/did you store or use any petroleum products (gasoline, oils), chemicals, cleaners, solvents, paints etc. at the Site?	No

Interview Response(s)	
Interview Question	Response/Discussion
Are there any wastes generated at the Site (including solid waste)? If yes, how are they disposed of? Is there a dumpster on the Site?	Trash is taken up to the school
Who was or were the prior owner(s)?	NA
What did the prior owner use the Site for?	NA
Do you know the former or historical use of the surrounding properties?	No
Have any adjacent properties been used as a gas station, auto repair shop, commercial printer, dry cleaner, photo development lab, junkyard, or landfill?	Not sure
Have you ever noticed any runoff, wastewater or stormwater entering the Site from adjacent properties, or noticed any unusual odors?	No
Has fill dirt been brought onto the Site? If yes, where?	Not that I know of
Are there any liens, violations, administrative actions, or lawsuits relating to environmental issues at the Site?	No
Have you completed an environmental assessment for the Site? Has anyone completed a Phase 1 or other type of environmental assessment of the Site?	Yes
Are there any pertinent environmental documents available for review?	No
From an environmental assessment standpoint, are there any other potential conditions that you think we should know about, either on Site or from a neighboring property?	No

3.5.2 Previous Environmental Reports

A Preliminary Assessment Screening was conducted for the Site in 1999. The report provided a brief Site history and contemporary Site conditions. In 1999, six large dumpsters of solid waste were removed from the eastern portion of the Site. The report attributed the solid waste to the mobile home park adjacent to the east of Site. The solid waste included furniture, tires, metal, wood, a water heater, empty plastic containers, a bike, a 12-volt vehicle battery, and various paper refuse. No evidence of stained soil or unusual pooled liquid was observed during the removal of the solid waste. The report provided a brief review of records reviews, which identified a decommissioned underground storage tank (UST) owned by USD; otherwise, no facilities of concern were noted.

3.5.3 User Supplied Information

The user of this report, United States Army Corps of Engineers, Portland District, supplied information to Pinyon regarding the Site and the planned transaction ([User Questionnaire Appendix](#)).

User Question	User response and Provided Information
What is the purpose of the Phase 1 ESA? Is it for a loan?	USACE renewal of lease with Umatilla School District.
What is the planned use of the Site?	Other
Did a search of recorded land title records identify any environmental liens filed or recorded against the Site under federal, tribal, state, or local law?	NA - federally owned property.
Did a search of recorded land title records identify any activity use limitations (AULs), such as engineering controls, land use restrictions, or institutional controls the Site under federal, tribal, state, or local law?	NA - federally owned property.
Do you have any specialized knowledge or experience related to the Site or nearby properties?	None other than file records for the Site.
Does the price for this property reasonably reflect the fair market value of the Site? Note that this question does not require an appraisal of the property, but is based on purchase the experience of the user.	NA, Federal Government already owns the property

User Question	User response and Provided Information
If you answered “no” to the above question, have you considered whether the lower purchase price is because contamination is known or believed to be present at the Site?	NA
Do you know the past uses of the Site?	Based on previous Preliminary Assessment Screening (PAS), the land was used for open space and cattle grazing.
Do you know of specific chemicals that are present or once were present at the Site?	No
Do you know of spills or other chemical releases that have taken place at the Site?	No
Do you know of any environmental cleanups that have taken place at the Site?	No
Based on your knowledge and experience related to the Site, are there any obvious indicators that point to the presence or likely presence of releases at the Site?	No

3.6 Site Records Review

Pinyon reviewed the agency database report ([Agency Database Report](#)) and records relating to releases of hazardous substances and/or petroleum products at the Site, as applicable.

Database Reports	Federal/Tribal	State	Local
Database Records Is the Site listed on an agency database for a reason other than a reported release or spill of petroleum products, hazardous wastes, or hazardous substances?	No	No	No

Database Reports	Federal/Tribal	State	Local
Past Spills/Releases Is the Site listed on an agency database for a reported or suspected release or spill of petroleum products, hazardous wastes, or hazardous substances?	No	No	No

3.7 Federal, State, and/or Local Agency Interview and/or File Review for the Site

3.7.1 United States Environmental Protection Agency (EPA)

Based on a review of the database report, records at the EPA were not reviewed for the Site.

3.7.2 Oregon Department of Environmental Quality (ODEQ)

The ODEQ did not identify records for the Site.

3.7.3 Umatilla Environmental Health Department

The Umatilla Environmental Health Department did not identify records for the Site.

3.7.4 Umatilla Rural Fire Protection District

A request was submitted to Umatilla Rural Fire Protection District for records pertaining to the Site. At the time of this report, Pinyon has not received a response.

4.0 ADJACENT NEARBY PROPERTIES

Pinyon evaluated the adjacent and nearby properties for zoning, use, and the potential to impact the soil, soil vapor, and/or groundwater at the Site.

4.1 General Off-Site Description

Adjacent Property Zoning and Use		
Adjacent Property Location Relative to the Site	Zoning	Use
North	R-2/CS, Downtown Residential (DR), Downtown Commercial (DC), Downtown Transitional (DT)	USD, residential, gravel pits
East	R-2, Light Industrial (M-1)	Sunset Mobile Home Park, Simplot Growers Solutions, Umatilla Pit
South	Residential Plan (R)	Agricultural, residential
West	R-2/CS, DR	Residential

General Regional Property Use: The properties in the Site vicinity are comprised of residential areas, USD, and agricultural areas.

4.2 Historical Adjacent Property Uses

The town of Umatilla, including USD, have existed to the north of the Site since before 1952. Development occurred in the town through 1991. The mobile home park to the east of the Site was developed circa 1970. Redevelopment of the USD property immediately north of the Site occurred circa 2001, resulting in the debris pile being deposited in the gravel pits. Minor development in the town of Umatilla continues to the present.

4.3 Off-Site Database Records Review

The Agency Database Report (Appendix I) provides a summary of facilities listed in agency databases, located within the approximate minimum search distance, specified in the ASTM standard. In order to identify if a release at an off-Site facility is a REC for the Site, Pinyon reviewed records relating to releases of hazardous substances and/or petroleum products for the following facilities (additional discussion below):

- Unnamed Gravel Pits - ERIS ID 1 and 2
- C&B Livestock, Inc. - Powerline Road - ERIS ID 3
- Leathers Oil Company - 700 G Street - ERIS ID 7
- JR Simplot dba Simplot Growers Solutions - 1013 Old River Road - ERIS ID 8
- 7th and Old River Road - ERIS ID 16
- Wilbur-Ellis Company - 711 River Road - ERIS ID 24

The records for those facilities located within the approximate minimum search distance, found in the Agency Database Report, but not listed above, were not reviewed. This was based on a variety of factors including, but not limited to: the overall setting in which the Site is located, potential depth to groundwater and groundwater flow direction, existing or past uses of the surrounding properties, the potential migration distance of hazardous substances and/or petroleum products in the area, and distance from the Site.

4.3.1 Unnamed Gravel Pits - ERIS ID 1 and 2

Two unnamed gravel pits were mined to the north of the Site boundary. The pits are now used to store landscaping materials, a burn pit, and a construction debris pile. The landscaping materials were stored in piles and included gravel and mulch. The burn pit was reportedly used to burn untreated and unpainted wood. The construction debris pile contained debris from a former school building which was demolished in the late 1990s. Hazardous materials and petroleum products were not observed in the area of the gravel pits during the Site visit.

The rail spur extending along the northeastern Site boundary was likely used in association with the gravel pits.

4.3.2 C&B Livestock, Inc. - Powerline Road - ERIS ID 3

According to reviewed records, this facility is actually located greater than 1 mile south of the Site.

4.3.3 Leathers Oil Company - 700 G Street - ERIS ID 7

This facility is located 511 feet to the west of Site. In August 1999, four underground storage tanks (USTs) were removed from the facility. Impacts to surrounding soil were observed during the UST removal. Approximately 200 cubic yards (cy) of petroleum contaminated soil was removed from the facility during initial investigation, followed by an additional 13.22 tons. Residual soil concentrations were below established standards. ODEQ issued a No Further Action determination (NFA) on March 3, 2003.

4.3.4 JR Simplot dba Simplot Growers Solutions - 1013 Old River Road - ERIS ID 8

This facility is located 545 feet to the east and upgradient of Site. The facility has numerous aboveground storage tanks (ASTs) containing various pesticides, herbicides, and other agricultural chemicals.

Approximately 1,000 gallons of herbicide were released at the facility on April 22, 2008. Impacted soil was excavated (approximately 275 cy) until concerns regarding the building's foundation impeded further excavation. Residual soil impacts were above EPA residential regional screening levels (RSLs). The herbicide's main constituent, s-ethyl dipropylthiocarbamate, has a half life of around 30 years. The release was investigated and remediated under the Voluntary Cleanup Program (VCUP). Since groundwater impacts were below EPA standards and the impacted soil exposure pathway was not complete, ODEQ issued an NFA and allowed the soil to remain in place while naturally attenuating.

A release of 5,000 to 8,000 gallons of ammonium thiosulfate fertilizer occurred in December 2003. Limited information on this release was available but indicated that it was addressed during the 2008 cleanup.

4.3.5 7th and Old River Road - ERIS ID 16

This facility is located 632 feet to the east-northeast of Site. A release occurred on October 16, 2010, when a semi-truck carrying 1,000 pounds (lbs) of hazardous materials overturned, spilling 480 lbs of hydrogen peroxide mix and 420 gallons of flammable paint mixture, impacting surrounding soil. The status of the release was archived with no update regarding potential cleanup efforts.

4.3.6 Wilbur-Ellis Company - 711 River Road - ERIS ID 24

This facility is located 812 feet to the east-northeast of Site. The facility operated as an agricultural chemical supplier between 1975 and 2004. A complaint was filed with ODEQ on July 15, 1986, alleging that during utility repairs, groundwater encountered in the vicinity of the facility had a yellow color and smelled like fertilizers or pesticides. A subsurface investigation was conducted between 2004 and 2006. Soil borings were installed to a depth of 12 feet bgs, targeting areas with high potential for a release. Groundwater was not encountered during the investigation and was noted as ranging 30 feet to 100 feet bgs in the Umatilla area. A total of 40 soil samples were collected and analyzed for herbicides, pesticides, metals, and hydrocarbons. Analytes were below established standards and ODEQ issued an NFA on January 4, 2007. The Site currently operates as R+L Carriers, a trucking company.

4.3.7 Additional Facilities

Groundwater to the north of 7th Street is inferred to flow generally north, toward the Columbia River, based on review of topographic maps and observations made during the Site visit. However, local flow regimes could not be evaluated as part of this assessment. The following facilities within 1/8-mile of the Site were reviewed, with the understanding that groundwater beneath these facilities likely does not flow toward the Site:

- Unocal 3316 - 1301 Switzler Avenue - ERIS ID 9
 - This facility operated as a service station between 1949 and 1985. Two hydraulic hoists and associated equipment were removed in 2001, along with approximately 21 cy of soil. Limited investigations indicated that soil impacts were below established standards or were considered background levels. Groundwater impacts included polycyclic aromatic hydrocarbons (PAHs) and dissolved lead. A deed restriction was placed on the facility, preventing the beneficial use of groundwater. A conditional NFA was granted by ODEQ on December 13, 2001.
- Ray-D-Ant Cleaners - 6th Street Near Switzler Avenue - ERIS ID 12
 - This former dry cleaning facility was listed on a 1948 Polk City Directory with no address. It was estimated to be located near the intersection of 6th Street and Switzler Avenue. ODEQ recommended further investigation of the facility, however, no address has been identified. Additionally, no records or hazardous material use or releases were found.

- Umatilla Texaco - 1100 6th Street - ERIS ID 14
 - Five USTs were decommissioned at the facility. Diesel and heavy oil impacted soil were observed during the decommissioning of two USTs. Approximately 50 cy of impacted soil were removed from the facility. The facility went through the VCUP program to remediate the release and investigate other potential releases associated with a drywell at the facility, receiving an NFA for the drywell on July 19, 1999. ODEQ issued an NFA on August 23, 1999, for the known release.
- Pik A Pop #10 - 1010 6th Street - ERIS ID 15
 - This facility has four permitted USTs for gasoline and diesel, and three permitted ASTs for propane, gasoline, and diesel. A release of approximately 20 gallons of diesel occurred on October 19, 2017, which reportedly entered a storm drain. The release was undergoing cleanup in 2017 (more recent information was not available for review) and is considered closed.
- NAPA Auto Parts - 901 6th Street - ERIS ID 18
 - This facility was used as an auto parts store. During the decommissioning of a heating oil tank in 2016, soil impacted with degraded kerosene was encountered. A total of 4.09 tons of petroleum contaminated soil was excavated and disposed of offsite. A small amount of impacted soil was left in place, with concentrations below site-specific risk-based screening levels. The facility went through the VCUP program and was granted an NFA on September 6, 2016.
- Bonoco Gas Station - 1251 6th Street - ERIS ID 20
 - A release of gasoline occurred at the facility in July 2000. An initial investigation was conducted the same month and identified petroleum impacted soil. A follow-up investigation was completed in 2019 which found low concentrations of petroleum in soil. It was concluded that the concentrations naturally attenuated in the 19 year interim. The follow-up investigation was conducted within VCUP and the facility received an NFA on January 29, 2020.
- John R. Dunn - 730 6th Street - ERIS ID 21
 - A used oil UST was removed from this facility in April 1998. Soil samples indicated petroleum impacted soils in the vicinity of the UST. Three test pits were dug to further evaluate the impacts. Soil concentrations were below established standards and the facility was issued an NFA on May 16, 2003.
- Price-Less Gas - 6th and G Street - ERIS ID 25
 - This facility removed three USTs and associated fuel dispensers in July 2013. Petroleum impacted soil was observed during the removal of the USTs. An estimated 28 tons of impacted soil was excavated and removed from the facility. Residual concentrations were below established standards and the facility was issued an NFA on June 27, 2014.
- Puregro Company - 231 5th Street - ERIS ID 32

- This facility has operated as an agricultural chemical retailer since 1968. Prior to that, the facility was used by Union Pacific Railroad as a maintenance facility. Several areas of concern were identified during a Preliminary Assessment conducted by the EPA, including an area where 32 2.5-gallon containers of fertilizer rinsate was released, a burn pit, a sand blasting area, a small stained area, and an area where 7,000 gallons of fertilizer rinsate were pumped. Investigations identified impacts in the rinsate release area , stained area, and rinsate pumping area. Impacted soil was excavated from the rinsate release area and disposed of offsite. Analytes in the rinsate pumping area were largely unregulated. In the stained area, impacts were generally below or were slightly above established standards. An NFA was issued for the Site on April 2, 2001.

4.4 Other Facilities of Environmental Consideration

During the off-Site reconnaissance, owner/operator interview, and/or review of historical records, no additional establishments with the potential to impact the Site were identified. reconnaissance, owner/operator interview, and/or review of historical records, the following establishments with the potential to impact the Site were identified.

5.0 VAPOR ENCROACHMENT CONDITION SCREENING

The Tier 1 vapor encroachment condition (VEC) screening has been conducted in accordance with ASTM E2600-15. A VEC is defined as the presence or likely presence of vapors from the chemicals of concern in the subsurface of the Site attributed to the release of vapors from contaminated soil or groundwater either on or near the Site. Vapor encroachment does not necessarily result in vapor intrusion condition; the vapors must not only be encroaching on the Site, but also be able to migrate into structures on the Site and impact indoor air quality.

Pinyon has selected to utilize the default area of concern (AOC) to evaluate the potential for a VEC at the Site. There are other factors that can modify the AOC, such as depth to groundwater, soil type, rivers, utility corridors, basement, and type of ventilation systems in nearby buildings. However, it is beyond the scope of this Phase I ESA to conduct such an evaluation.

Vapor Encroachment Screening	
Search Distance Criteria	Answer
Are there any known or suspected contaminant of concern impacted properties within 1,760 feet (1/3 mile) of the Site boundary?	Yes.
Are there any known or suspected petroleum hydrocarbon impacted properties within 528 feet (1/10 mile) of the Site boundary?	No.
Is it likely that a VEC currently exists at the Site?	No. Areas in the vicinity of the Site are not impacted with volatile compounds and/or are of a sufficient distance that impacts would not create a VEC at the Site.

6.0 CONCLUSIONS

6.1 Findings and Opinion

We have performed a Phase I Environmental Site Assessment in conformance with the scope and limitations of ASTM Practice E1527-21 of Umatilla School District Athletic Fields and Natural Area, I Street, Umatilla, Oregon. Any exceptions to, or deletions from, this practice are described in [Deletions and Deviations from Standard](#) in this report.

Condition	Identified
RECs	
HRECs	
CRECs	
De minimis	✓
Non-RECs	✓

Recognized Environmental Conditions		
Facility	Discussion of RECs	Opinion
None	Not Applicable	Not Applicable

Historical Recognized Environmental Conditions		
Facility	Discussion of HRECs	Opinion
None	Not applicable	Not applicable

Controlled Recognized Environmental Conditions		
Facility	Discussion of CRECs	Opinion
None	Not applicable	Not applicable

De Minimis Conditions		
Facility	Discussion of de minimis conditions	Opinion
Site	The eastern portion of the Site contained sparse solid waste.	The solid waste was dumped at the Site from occupants of the adjacent mobile home park. Previous reporting documented large amounts of debris and refuse removed from the same area in 1999. No staining or odors were observed in 1999 or during the Site visit. The solid waste is not an imminent threat to human health or the environment and would not likely be the subject of an enforcement action if brought to the attention of the regulatory agency; therefore, this is considered a <i>de minimis</i> condition for the Site.

De Minimis Conditions		
Facility	Discussion of de minimis conditions	Opinion
Site	A former pad-mounted transformer was destroyed in a flood.	A flood occurred at the Site in 2020, which destroyed a pad-mounted transformer associated with the irrigation pump. No evidence of staining or strained vegetation was observed in the area of the transformer. While the PCB contents of the transformer were unknown, it is unlikely that PCB concentrations at the Site are an imminent threat to human health or the environment and would not likely be the subject of an enforcement action if brought to the attention of the regulatory agency; therefore, this is considered a <i>de minimis</i> condition for the Site.

Non-RECs		
Facility	Discussion of Non-RECs	Opinion
Gravel Pits, north of Site, ERIS ID 1 and 2	A portion of the gravel pits are now used as a burn pit.	It was reported that only untreated and unpainted wood was burned in the pit. No evidence of hazardous material or petroleum product burning was observed. For that reason, it is unlikely that Site soil, soil vapor, or groundwater has been impacted by the burn pit.

Non-RECs		
Facility	Discussion of Non-RECs	Opinion
Leathers Oil Company - 700 G Street - ERIS ID 7	A release occurred at this facility.	This facility is located 511 feet to the west of Site. In August 1999, four USTs were removed from the facility. Impacts to surrounding soil were observed during the UST removal. Approximately 200 cy of petroleum contaminated soil was removed from the facility during initial investigation, followed by an additional 13.22 tons. Residual soil concentrations were below established standards. ODEQ issued a NFA on March 3, 2003. Therefore, it is unlikely that Site soil, soil vapor, or groundwater has been impacted by this release.
JR Simplot dba Simplot Growers Solutions - 1013 Old River Road - ERIS ID 8	This facility stores bulk agricultural chemicals and has had two recorded releases.	This facility is located 545 feet to the east and upgradient of Site. The facility has numerous ASTs containing various pesticides, herbicides, and other agricultural chemicals. A release of 5,000 to 8,000 gallons of ammonium thiosulfate fertilizer occurred in December 2003.

Non-RECs		
Facility	Discussion of Non-RECs	Opinion
		<p>Approximately 1,000 gallons of herbicide was released at the facility on April 22, 2008. Impacted soil was excavated and residual soil impacts were above EPA residential RSLs. Since groundwater impacts were below EPA standards and there was no soil exposure pathway, ODEQ issued an NFA and allowed the soil to remain in place while naturally attenuating. Due to the results of the 2008 investigation and cleanup and that there were no groundwater impacts, it is unlikely that Site soil, soil vapor, or groundwater has been impacted by this facility.</p>

Non-RECs		
Facility	Discussion of Non-RECs	Opinion
7th and Old River Road - ERIS ID 16	A release occurred at this facility.	This facility is located 632 feet to the east-northeast of Site. A release occurred on October 16, 2010, when a semi-truck carrying 1,000 lbs of hazardous materials overturned, spilling 480 lbs of hydrogen peroxide mix and 420 gallons of flammable paint mixture, impacting surrounding soil. The status of the release was archived with no update regarding potential cleanup efforts. Archived status is typical of events where no release actually occurred. For that reason, it is unlikely that Site soil, soil vapor, or groundwater has been impacted by this event.

Non-RECs		
Facility	Discussion of Non-RECs	Opinion
Wilbur-Ellis Company - 711 River Road - ERIS ID 24	A release was reported at this facility.	This facility is located 812 feet to the east-northeast of Site. A complaint was filed with ODEQ on July 15, 1986, alleging that during utility repairs, groundwater encountered in the vicinity of the facility had a yellow color and smelled like fertilizers or pesticides. A subsurface investigation was conducted between 2004 and 2006. A total of 40 soil samples were collected and analyzed for herbicides, pesticides, metals, and hydrocarbons. Analytes were below established standards and ODEQ issued an NFA on January 4, 2007. Therefore, it is unlikely that Site soil, soil vapor, or groundwater has been impacted by this release.

Business Environmental Risks (BERs)		
Facility	Discussion of BERs	Opinion
Site	A rail spur extends along the northern Site boundary.	A gravel pit formerly operated along the northern Site boundary. A rail spur likely associated with the gravel pits extended along the northern boundary on the eastern portion of the Site, which is reportedly still in place.

Business Environmental Risks (BERs)		
Facility	Discussion of BERs	Opinion
		Railroad ties are commonly treated with creosote which can leach into surrounding soil and groundwater. The railroad ties have been used as they are intended and are not considered a REC; however, railroad materials and potentially impacted soil and/or groundwater would need to be properly handled and disposed if the spur is disturbed.

6.2 Landowner Liability Protections

USACE already owns the Site, so landowner liability protections do not apply.

6.3 Recommended Investigation and Services for RECs

At this time, no additional investigations are recommended.

6.4 Conclusions and Recommendations for Additional Concerns

No additional recommendations are made.

6.5 Data Gaps

A data gap is a lack of or inability to obtain the information required by the ASTM standard despite good-faith efforts to gather such information. Data failure is a failure to achieve the historical research objectives even after reviewing the standard historical sources that are reasonably ascertainable and likely to be useful.

Three data gaps were encountered for the Site.

1. The ASTM Standard requires that Site use be documented to 1940, or first developed use, whichever is earlier. For the purpose of the ASTM Standard, developed use includes agricultural use and placement of fill dirt. Pinyon can document that the Site was used for agricultural use in 1952, which does not establish first use. Pinyon researched all reasonably attainable data for the Site, and it is unlikely that additional information exists prior to 1952 to the level of detail needed to evaluate use. This constitutes data failure, a form of a data gap.
2. The southeast portion of the Site was inaccessible at the time of the visit due to thick vegetation. Some of these areas were able to be observed from a nearby road. This data gap is not considered significant, as it is unlikely that hazardous substances or petroleum products are stored in these areas.
3. A request was submitted to Umatilla Rural Fire Protection District for records pertaining to the Site. At the time of this report, Pinyon has not received a response.

7.0 REFERENCES

Pinyon conducted interviews, site visits, consulted historical and current report research in relation to the Site. A summary of the most common sources are listed below.

NRCS, 2023. "Soil Map - Umatilla County Area, Oregon, Umatilla Athletic Fields and Natural Area," Natural Resources Conservation Service, July 28, 2023.

USACE. 1999. "Preliminary Assessment Screening for John Day Lock and Dam Project, Umatilla School District No. 6R," United States Army Corps of Engineers, Portland District, September 24, 1999.

USGS, 1993. "Geologic Radon Potential of EPA Region 10, Open File Report 93-292-J," United States Geological Survey, 1993.

8.0 QUALIFICATIONS

The environmental site assessment activities described herein were conducted in accordance with generally accepted standards, practices and procedures (expressed or implied) in effect at the time of the project, relative to the All Appropriate Inquiry (as defined under the Comprehensive Environmental Response, Compensation and Liability Act (CERCLA) 42 USC Section 9601, et. seq.). Numerous individuals were contacted for information about the Site and surrounding areas (Table 1-1). Relevant information was also obtained from published sources (referenced in Section 7.0).

The project was completed by an Environmental Professional, or conducted under the supervision or responsible charge of an Environmental Professional. At a minimum, the Environmental Professional was involved in planning the Site reconnaissance and interviews, and reviewed and interpreted the information used in developing the conclusions. Resumes of the personnel involved in this project are included in the [Resumes Appendix](#).

We declare that, to the best of our professional knowledge and belief, we meet the definition of Environmental Professionals as defined in §312.1 of 40CFR 312. Other persons involved are qualified individuals, and have the training and experience necessary to complete their assigned tasks.

We have the specific qualifications based on education, training, and experience to assess a property of the nature, history, and setting of the subject property. We have developed and performed the all appropriate inquiries in conformance with the standards and practices set forth in 40 CFR Part 312.

9.0 LIMITATIONS

This report was prepared by Pinyon Environmental, Inc., at the request of and for the sole benefit of United States Army Corps of Engineers, Portland District, or any entity controlling, controlled by, or under common control with United States Army Corps of Engineers, Portland District. This report addresses certain physical characteristics of the Site with regards to the release or presence of hazardous materials. It is not intended to warrant or otherwise imply that the Site is or is not free from conditions, materials, or substances which could adversely impact the environment or pose a threat to public health and safety. The material in this report reflects the best judgment of Pinyon in light of the information that was readily available at the time of preparation. In general, Pinyon did not verify information obtained by others, and assumed the provided information to be truthful and accurate.

This report is for the exclusive and present use of United States Army Corps of Engineers, Portland District, or any entity controlling, controlled by, or under common control with United States Army Corps of Engineers, Portland District, to assist with an environmental evaluation of the Site. In the event of any reuse or publication of any portion of this report, Pinyon Environmental, Inc., shall not be liable for any damages arising out of such reuse or publication. Any use a third party makes of this report, or any reliance on or decisions to be made on it, are the responsibility of such third party. Pinyon accepts no responsibility for damages, if any, suffered by any third party as a result of decisions made or actions taken based on this report.

The principles outlined in Section 4.5 of the ASTM Standard are an integral part of this practice and are intended to be referred to in resolving any ambiguity or exercising such discretion as is accorded the user or environmental professional in performing an environmental site assessment or in judging whether a user or environmental professional has conducted appropriate inquiry or has otherwise conducted an adequate environmental site assessment.

Under ASTM Standard, this report is presumed to be valid for 180 days from the date of completion. For more information on the continued viability of this document, refer to the ASTM Standard, Section 4.6.

9.1 Deletions and Deviations from Standard

There were no deletions or deviations from the Standard. Any data failures encountered are discussed in [Site History](#); any data gaps are outlined in [Data Gaps](#).

9.2 Additions to Standard

Additional services were added to the ASTM Standard, including an evaluation of:

- Whether or not it is likely for asbestos or lead-based paint to be in the building, if applicable
- The likely presence of wetlands
- Whether or not the Site is located within a floodplain
- The likelihood for radon gas to be a health concern at the Site, using published data

Appendix A Figures

\1921482.10\company2\PROJECTS\2021\121029502.002 USACE Portland John Day Project Umatilla School District Athletic Field and Natural Area\Figures\AuroCAD\IREM01_SLD.dwg
 PLOT DATE: 8/23/2023

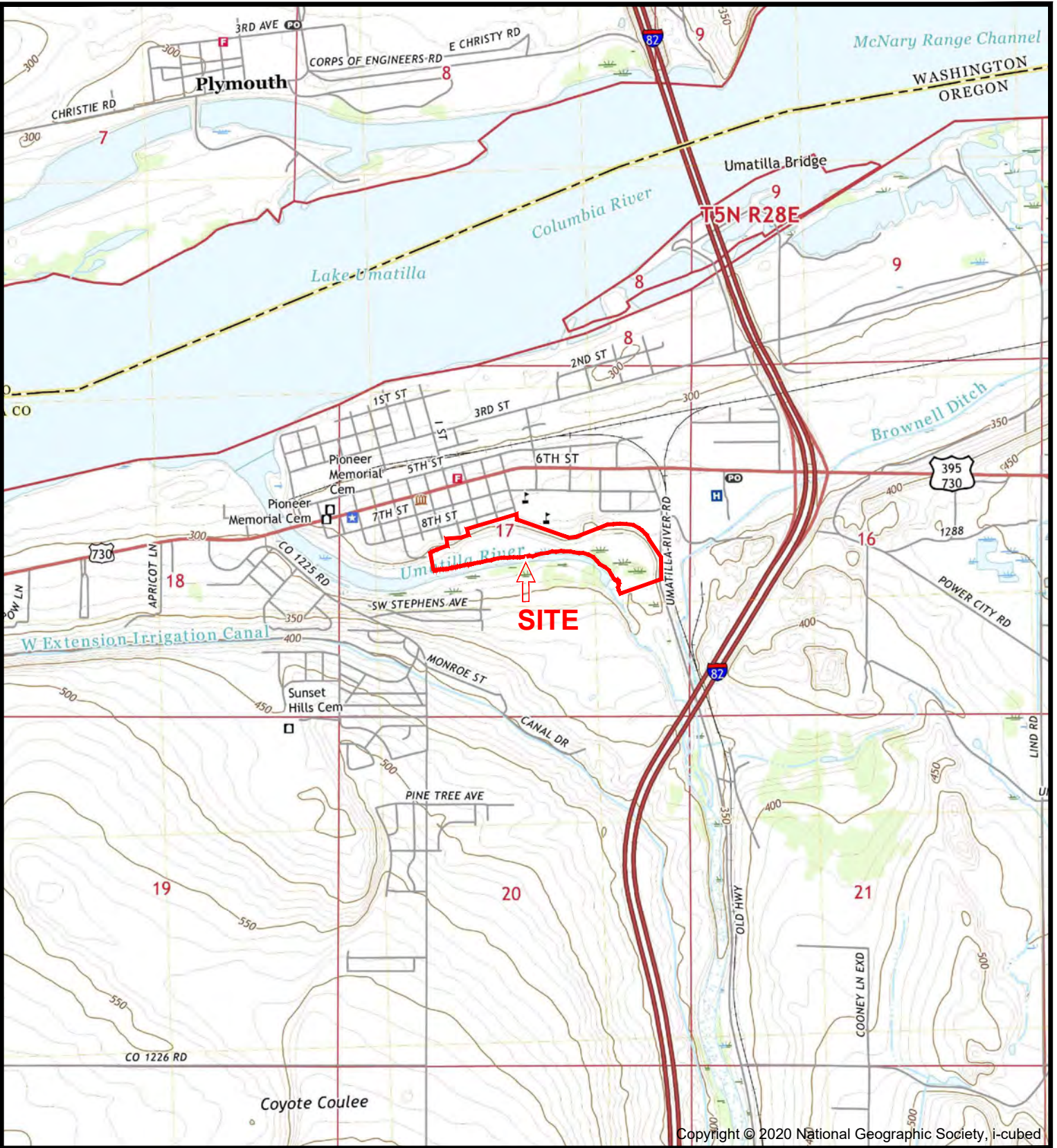

Copyright © 2020 National Geographic Society, i-cubed

LEGEND

 Site Boundary

USGS 7.5' Topographic Map Quad
Umatilla, Oregon, 2020

0 2000' 4000'

SCALE: 1" = 2000'



SITE LOCATION

*Umatilla Athletic Fields and
Natural Area
Umatilla, Oregon*

Site Location: Section 17, T 5N, R 28E, Willamette Meridian

Pinyon Project Number: 1/21-0295-02.SC003.5

Drawn By: SJA	Figure: 1
Reviewed By: DJ	Date: 8/23/2023

PLOT DATE: 8/23/2023

\\192.168.2.10\company\PROJECTS\2021\1\21-0295-02_USACE Portland\John Day Project\Phase 1 ESA\Task 5 John Day Project Umatilla School District Athletic Field and Natural Area\Figures\AutoCAD\REMOI_SL.dwg



LEGEND

 Site Boundary

 Facilities with Low Potential

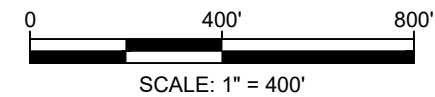

SURROUND FACILITIES

*Umatilla Athletic Fields and Natural Area
Umatilla, Oregon*

Site Location: Section 17, T 5N, R 28E, Willamette Meridian

Pinyon Project Number: 1/21-0295-02.SC003.5

Drawn By: SJA

Figure: 2

Reviewed By: DJ





Date: 8/23/2023

PLOT DATE: 8/25/2023

\\192.168.2.10\company\PROJECTS\2021\1\21029502.002_USACE\Portland\John Day Project\Umatilla School District Athletic Field and Natural Area\Figures\AutoCAD\REMOI_SL.dwg



LEGEND

-  Site Boundary
-  Rail Spur
-  Burn Pile
-  Construction Debris / Solid Waste Area

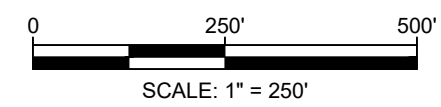

SITE PLAN

*Umatilla Athletic Fields and Natural Area
Umatilla, Oregon*

Site Location: Section 17, T 5N, R 28E, Willamette Meridian

Pinyon Project Number: 1/21-0295-02.SC003.5

Drawn By: SJA

Figure: 3

Reviewed By: DJ

Date: 8/25/2023

Coordinate System: NAD27 OREGON STATE PLANES (POLYCONIC), NORTH ZONE, US FOOT - OR-N

Appendix B Photographic Log

Photo 1.
View of Site,
looking
southeast from
announcing
booth



Photo 2.
View of Site,
looking
southwest from
announcing
booth



Photo 3.
Announcing
booth and
restrooms,
located north
of football
field on
western portion
of the Site



Photo 4.
Interior of
announcing
booth



Photo 5.
Interior of
storage room
beneath
announcing
booth



Photo 6.
Equipment
storage shed
and shipping
container,
located west of
baseball field



Photo 7.
Interior of
equipment
storage shed



Photo 8.
Interior of
shipping
container
storage,
located west of
baseball field



Photo 9.
Storage sheds,
located west of
baseball field



Photo 10.
Interior of
concession
stand



Photo 11.
View of batting
cage cover,
located north of
baseball field



Photo 12.
View of
western portion
of Site, looking
from batting
cage



Photo 13.
Equipment
storage
container,
located north of
baseball field



Photo 14.
Interior of
equipment
storage
container



Photo 15.
View of central
portion of Site,
looking
southeast



Photo 16.
View of central
portion of Site,
looking
southwest



Photo 17.
View of
Umatilla River
from eastern
portion of the
Site



Photo 18.
Example
vegetation on
eastern portion
of Site



Photo 19.
Encroachment
from mobile
home park on
eastern Site
boundary



Photo 20.
Example sparse
solid waste on
eastern portion
of the Site



Photo 21.
Former rail spur
on northeast
portion of the
Site



Photo 22.
View of
Umatilla River
from southeast
portion of the
Site



Photo 23.
Stormwater
berm extending
along southern
boundary,
looking west



Photo 24.
Irrigation pump
located south
of football field



Photo 25.
Pad-mounted
transformer
associated with
irrigation pump



Photo 26.
View of former
gravel pits,
burn pit and
construction
debris pile in
view



Photo 27.
Construction
debris pile,
located north of
Site



Appendix C Aerial Photographs



HISTORICAL AERIALS

Project Property: Umatilla School District
Athletic Fields and Natural Area
Umatilla School District Athletic Fields and Natural Area
Umatilla OR

Project No: 1/21-0295-02.002.SC003.5

Requested By: Pinyon Environmental, Inc.

Order No: 23053101602

Date Completed: June 02,2023

Aerial Maps included in this report are produced by the sources listed above and are to be used for research purposes including a phase I report. Maps are not to be resold as commercial property. ERIS provides no warranty of accuracy or liability. The information contained in this report has been produced using aerial photos listed in above sources by ERIS Information Inc. (in the US) and ERIS Information Limited Partnership (in Canada), both doing business as 'ERIS'. The maps contained in this report do not purport to be and do not constitute a guarantee of the accuracy of the information contained herein. Although ERIS has endeavored to present information that is accurate, ERIS disclaims, any and all liability for any errors, omissions, or inaccuracies in such information and data, whether attributable to inadvertence, negligence or otherwise, and for any consequences arising therefrom. Liability on the part of ERIS is limited to the monetary value paid for this report.

Environmental Risk Information Services

A division of Glacier Media Inc.

1.866.517.5204 | info@erisinfo.com | erisinfo.com

Date	Source	Scale	Comments
2022	MAXAR TECHNOLOGIES	1" = 500'	
2020	United States Department of Agriculture	1" = 500'	
2016	United States Department of Agriculture	1" = 500'	
2014	United States Department of Agriculture	1" = 500'	
2012	United States Department of Agriculture	1" = 500'	
2011	United States Department of Agriculture	1" = 500'	
2009	United States Department of Agriculture	1" = 500'	
2006	United States Department of Agriculture	1" = 500'	
2005	United States Department of Agriculture	1" = 500'	
2004	United States Department of Agriculture	1" = 500'	
2003	United States Department of Agriculture	1" = 500'	
2001	United States Geological Survey	1" = 500'	
1996	United States Geological Survey	1" = 500'	
1991	United States Geological Survey	1" = 500'	Best Copy Available
1981	United States Geological Survey	1" = 500'	
1977	United States Geological Survey	1" = 500'	Best Copy Available
1970	United States Geological Survey	1" = 500'	
1960	United States Geological Survey	1" = 500'	Best Copy Available
1952	Army Mapping Service	1" = 500'	Best Copy Available

Environmental Risk Information Services

A division of Glacier Media Inc.

1.866.517.5204 | info@erisinfo.com | erisinfo.com

500
Feet



Year: 2022
Source: MAXAR
Scale: 1" = 500'
Comment:

Address: Umatilla School District Athletic Fields and
Natural Area, Umatilla, OR
Approx Center: -119.33609492,45.91497941

Order No: 23053101602



500
Feet



Year: 2020
Source: USDA
Scale: 1" = 500'
Comment:

Address: Umatilla School District Athletic Fields and
Natural Area, Umatilla, OR
Approx Center: -119.33609492,45.91497941

Order No: 23053101602



500
Feet



Year: 2016
Source: USDA
Scale: 1" = 500'
Comment:

Address: Umatilla School District Athletic Fields and
Natural Area, Umatilla, OR
Approx Center: -119.33609492,45.91497941

Order No: 23053101602



500
Feet



Year: 2014
Source: USDA
Scale: 1" = 500'
Comment:

Address: Umatilla School District Athletic Fields and
Natural Area, Umatilla, OR
Approx Center: -119.33609492,45.91497941

Order No: 23053101602



500
Feet



Year: 2012
Source: USDA
Scale: 1" = 500'
Comment:

Address: Umatilla School District Athletic Fields and
Natural Area, Umatilla, OR
Approx Center: -119.33609492,45.91497941

Order No: 23053101602



500
Feet



Year: 2011
Source: USDA
Scale: 1" = 500'
Comment:

Address: Umatilla School District Athletic Fields and
Natural Area, Umatilla, OR
Approx Center: -119.33609492,45.91497941

Order No: 23053101602



500
Feet



Year: 2009
Source: USDA
Scale: 1" = 500'
Comment:

Address: Umatilla School District Athletic Fields and
Natural Area, Umatilla, OR
Approx Center: -119.33609492,45.91497941

Order No: 23053101602



500
Feet



Year: 2006
Source: USDA
Scale: 1" = 500'
Comment:

Address: Umatilla School District Athletic Fields and
Natural Area, Umatilla, OR
Approx Center: -119.33609492,45.91497941

Order No: 23053101602



500
Feet



Year: 2005
Source: USDA
Scale: 1" = 500'
Comment:

Address: Umatilla School District Athletic Fields and
Natural Area, Umatilla, OR
Approx Center: -119.33609492,45.91497941

Order No: 23053101602



500
Feet



Year: 2004
Source: USDA
Scale: 1" = 500'
Comment:

Address: Umatilla School District Athletic Fields and
Natural Area, Umatilla, OR
Approx Center: -119.33609492,45.91497941

Order No: 23053101602



500
Feet



Year: 2003
Source: USDA
Scale: 1" = 500'
Comment:

Address: Umatilla School District Athletic Fields and
Natural Area, Umatilla, OR
Approx Center: -119.33609492,45.91497941

Order No: 23053101602



500
Feet



Year: 2001
Source: USGS
Scale: 1" = 500'
Comment:

Address: Umatilla School District Athletic Fields and
Natural Area, Umatilla, OR
Approx Center: -119.33609492,45.91497941

Order No: 23053101602



500
Feet



Year: 1996
Source: USGS
Scale: 1" = 500'
Comment:

Address: Umatilla School District Athletic Fields and
Natural Area, Umatilla, OR
Approx Center: -119.33609492,45.91497941

Order No: 23053101602



500
Feet



Year: 1991
Source: USGS
Scale: 1" = 500'
Comment: Best Copy Available

Address: Umatilla School District Athletic Fields and
Natural Area, Umatilla, OR
Approx Center: -119.33609492,45.91497941

Order No: 23053101602



500
Feet



Year: 1981
Source: USGS
Scale: 1" = 500'
Comment:

Address: Umatilla School District Athletic Fields and
Natural Area, Umatilla, OR
Approx Center: -119.33609492,45.91497941

Order No: 23053101602



500
Feet



Year: 1977
Source: USGS
Scale: 1" = 500'
Comment: Best Copy Available

Address: Umatilla School District Athletic Fields and
Natural Area, Umatilla, OR
Approx Center: -119.33609492,45.91497941

Order No: 23053101602



500
Feet



Year: 1970
Source: USGS
Scale: 1" = 500'
Comment:

Address: Umatilla School District Athletic Fields and
Natural Area, Umatilla, OR
Approx Center: -119.33609492,45.91497941

Order No: 23053101602



500
Feet



Year: 1960
Source: USGS
Scale: 1" = 500'
Comment: Best Copy Available

Address: Umatilla School District Athletic Fields and
Natural Area, Umatilla, OR
Approx Center: -119.33609492,45.91497941

Order No: 23053101602



500
Feet



Year: 1952
Source: AMS
Scale: 1" = 500'
Comment: Best Copy Available

Address: Umatilla School District Athletic Fields and
Natural Area, Umatilla, OR
Approx Center: -119.33609492,45.91497941

Order No: 23053101602



Appendix D Local Street Directories



CITY
DIRECTORY

Project Property: *Umatilla School District Athletic Fields and Natural Area
Umatilla School District Athletic Fields and Natural Area
Umatilla,OR*

Project No: *1/21-0295-02.002.SC003.5*

Requested By: *Pinyon Environmental, Inc.*

Order No: *23053101602*

Date Completed: *June 02, 2023*

Environmental Risk Information Services

A division of Glacier Media Inc.

1.866.517.5204 | info@erisinfo.com | erisinfo.com

June 02, 2023

RE: CITY DIRECTORY RESEARCH

Umatilla School District Athletic Fields and Natural Area

Umatilla,OR

Thank you for contacting ERIS for an City Directory Search for the site described above. Our staff has conducted a reverse listing City Directory search to determine prior occupants of the subject site and adjacent properties. We have provided the nearest addresses(s) when adjacent addresses are not listed. If we have searched a range of addresses, all addresses in that range found in the Directory are included.

Note: Reverse Listing Directories generally are focused on more highly developed areas. Newly developed areas may be covered in the more recent years, but the older directories will tend to cover only the "central" parts of the city. To complete the search, we have either utilized the ACPL, Library of Congress, State Archives, and/or a regional library or history center as well as multiple digitized directories. These do not claim to be a complete collection of all reverse listing city directories produced.

ERIS has made every effort to provide accurate and complete information but shall not be held liable for missing, incomplete or inaccurate information. To complete this search we used the general range(s) below to search for relevant findings. If you believe there are additional addresses or streets that require searching please contact us at 866-517-5204.

Search Criteria:

all of I St

all of L St

Search Notes:

Search Results Summary

Date	Source	Comment
2022	DIGITAL BUSINESS DIRECTORY	
2020	DIGITAL BUSINESS DIRECTORY	
2016	DIGITAL BUSINESS DIRECTORY	
2012	DIGITAL BUSINESS DIRECTORY	
2008	DIGITAL BUSINESS DIRECTORY	
2003	DIGITAL BUSINESS DIRECTORY	
2000	POLKS	
1998	DIGITAL BUSINESS DIRECTORY	

Environmental Risk Information Services

A division of Glacier Media Inc.

1.866.517.5204 | info@erisinfo.com | erisinfo.com

631 UMATILLA SPEEDWASH LAUNDRY...LAUNDRIES

710 ASSEMBLY OF GOD CHURCH...CHURCHES

631 UMATILLA SPEEDWASH LAUNDRY...LAUNDRIES

710 ASSEMBLY OF GOD CHURCH...CHURCHES

NO LISTING FOUND

710

ASSEMBLY OF GOD CHURCH...CHURCHES

737 **SERGIO BARRETO...RESIDENTIAL**

710 **ASSEMBLY OF GOD CHURCH...CHURCHES**

NO LISTING FOUND

710

ASSEMBLY OF GOD CHURCH...CHURCHES

NO LISTING FOUND

710

ASSEMBLY OF GOD CHURCH

737 NOT VERIFIED

STREET NOT LISTED

NO LISTING FOUND

NO LISTING FOUND

Appendix E Fire Insurance (Sanborn) Maps



—
FIRE
INSURANCE
MAPS

Project Property: Umatilla School District Athletic Fields and Natural Area
Umatilla School District Athletic Fields and Natural Area
Umatilla OR

Project No: 1/21-0295-02.002.SC003.5

Requested By: Pinyon Environmental, Inc.

Order No: 23053101602

Date Completed: June 01, 2023

Please note that no information was found for your site or adjacent properties.

Appendix F Topographic Maps



TOPOGRAPHIC MAPS

Project Property: Umatilla School District Athletic Fields and Natural Area
Umatilla School District Athletic Fields and Natural Area
Umatilla OR None

Project No: 1/21-0295-02.002.SC003.5

Requested By: Pinyon Environmental, Inc.

Order No: 23053101602

Date Completed: June 02, 2023

We have searched USGS collections of current topographic maps and historical topographic maps for the project property. Below is a list of maps found for the project property and adjacent area. Maps are from 7.5 and 15 minute topographic map series, if available.

Year	Map Series
2020	7.5
2017	7.5
2014	7.5
1993	7.5
1987	7.5
1970	7.5
1962	7.5

Topographic Map Symbology for the maps may be available in the following documents:

Pre-1947

[Page 223 of 1918 Topographic Instructions](#)

[Page 130 of 1928 Topographic Instructions](#)

1947-2009

[Topographic Map Symbols](#)

2009-present

[US Topo Map Symbols](#)

Topographic Maps included in this report are produced by the USGS and are to be used for research purposes including a phase I report. Maps are not to be resold as commercial property.

No warranty of Accuracy or Liability for ERIS: The information contained in this report has been produced by ERIS Information Inc.(in the US) and ERIS Information Limited Partnership (in Canada), both doing business as 'ERIS', using Topographic Maps produced by the USGS.

This maps contained herein does not purport to be and does not constitute a guarantee of the accuracy of the information contained herein. Although ERIS has endeavored to present you with information that is accurate, ERIS disclaims, any and all liability for any errors, omissions, or inaccuracies in such information and data, whether attributable to inadvertence, negligence or otherwise, and for any consequences arising therefrom. Liability on the part of ERIS is limited to the monetary value paid for this report.

Environmental Risk Information Services

A division of Glacier Media Inc.

1.866.517.5204 | info@erisinfo.com | erisinfo.com

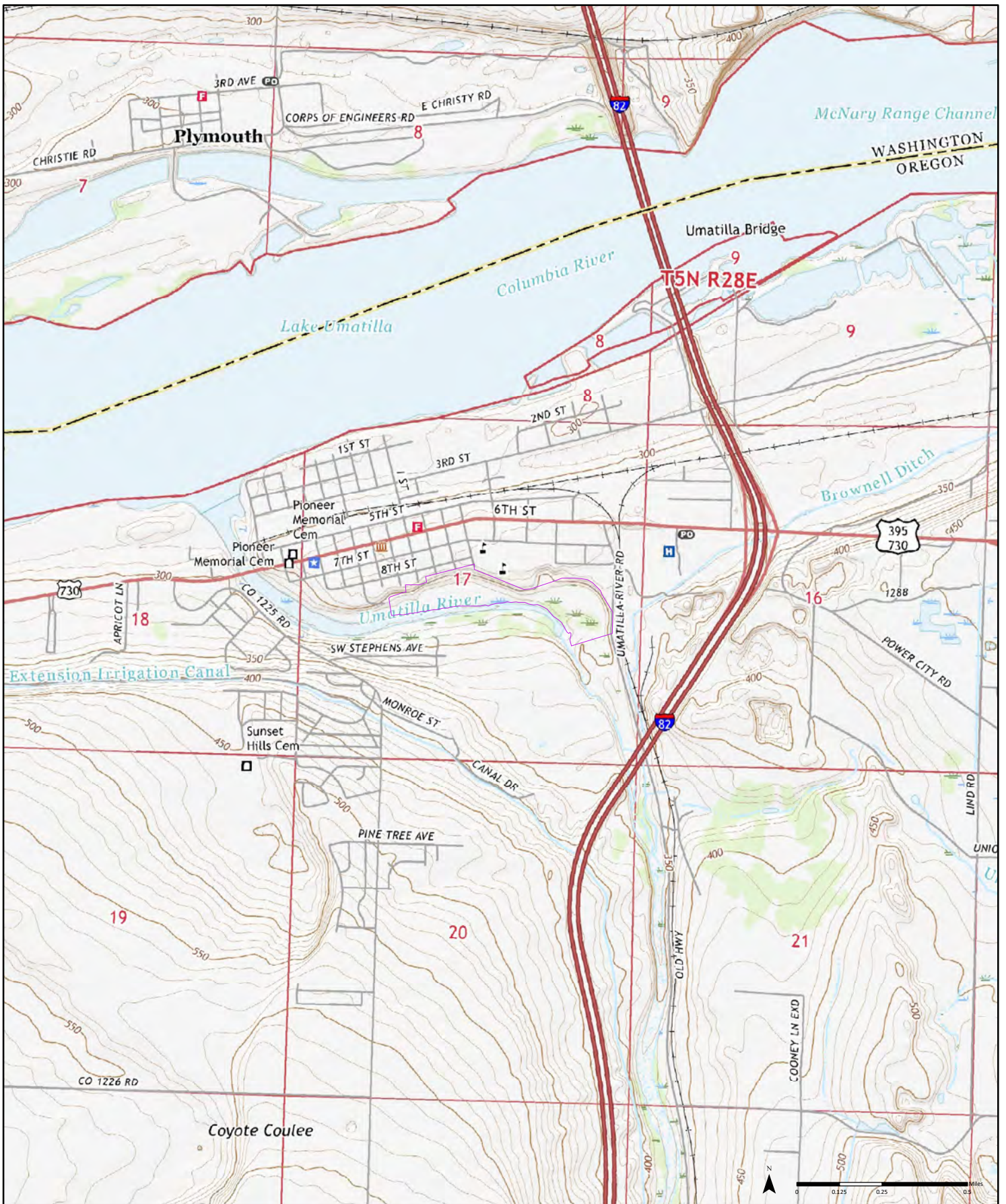

2020

Order No. 23053101602

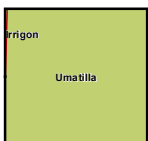

Available Quadrangle(s): Umatilla, OR

Source: USGS 7.5 Minute Topographic Map



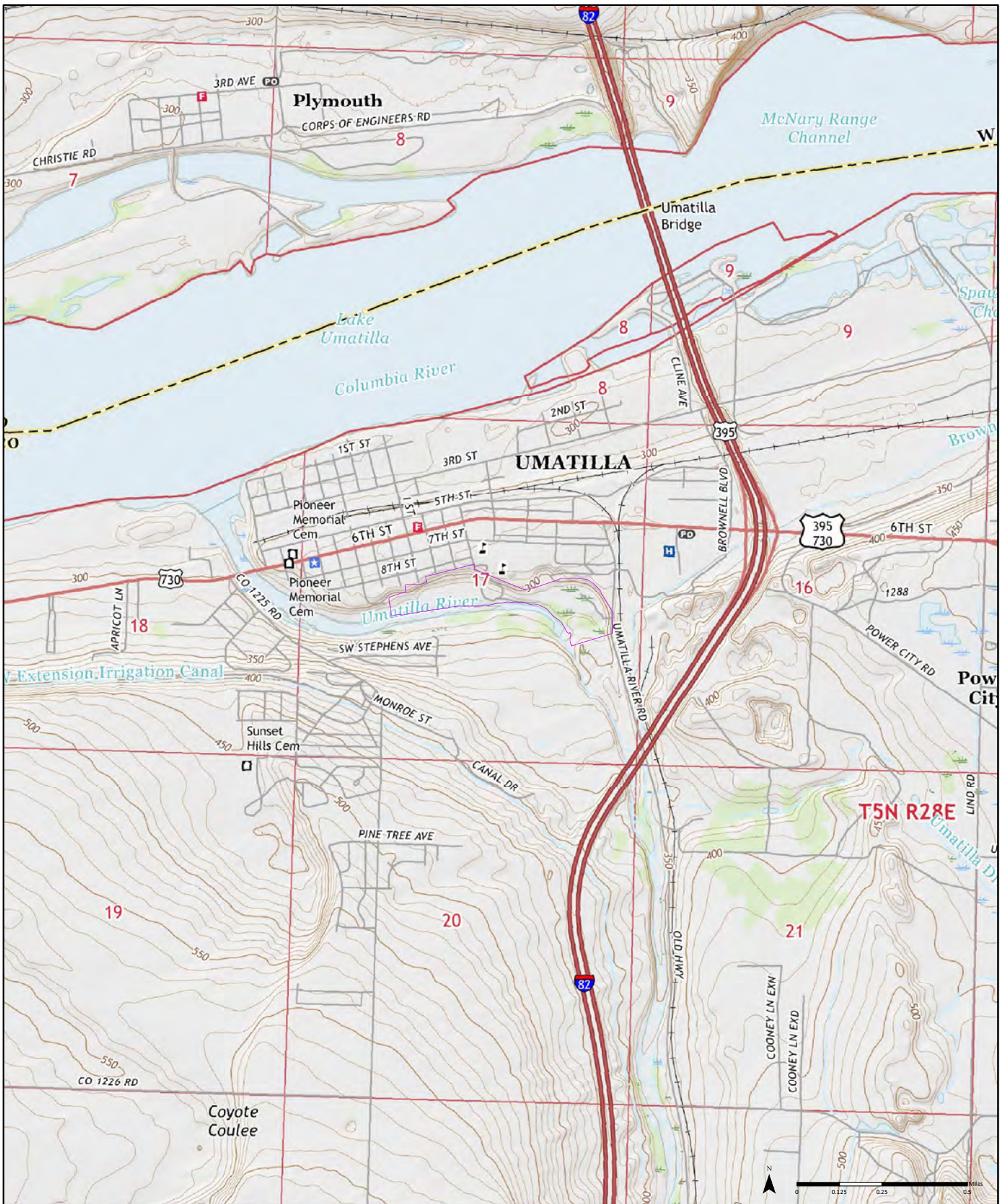

2017

Order No. 23053101602

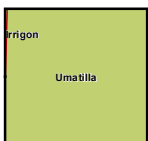

Available Quadrangle(s): Umatilla, OR

Source: USGS 7.5 Minute Topographic Map



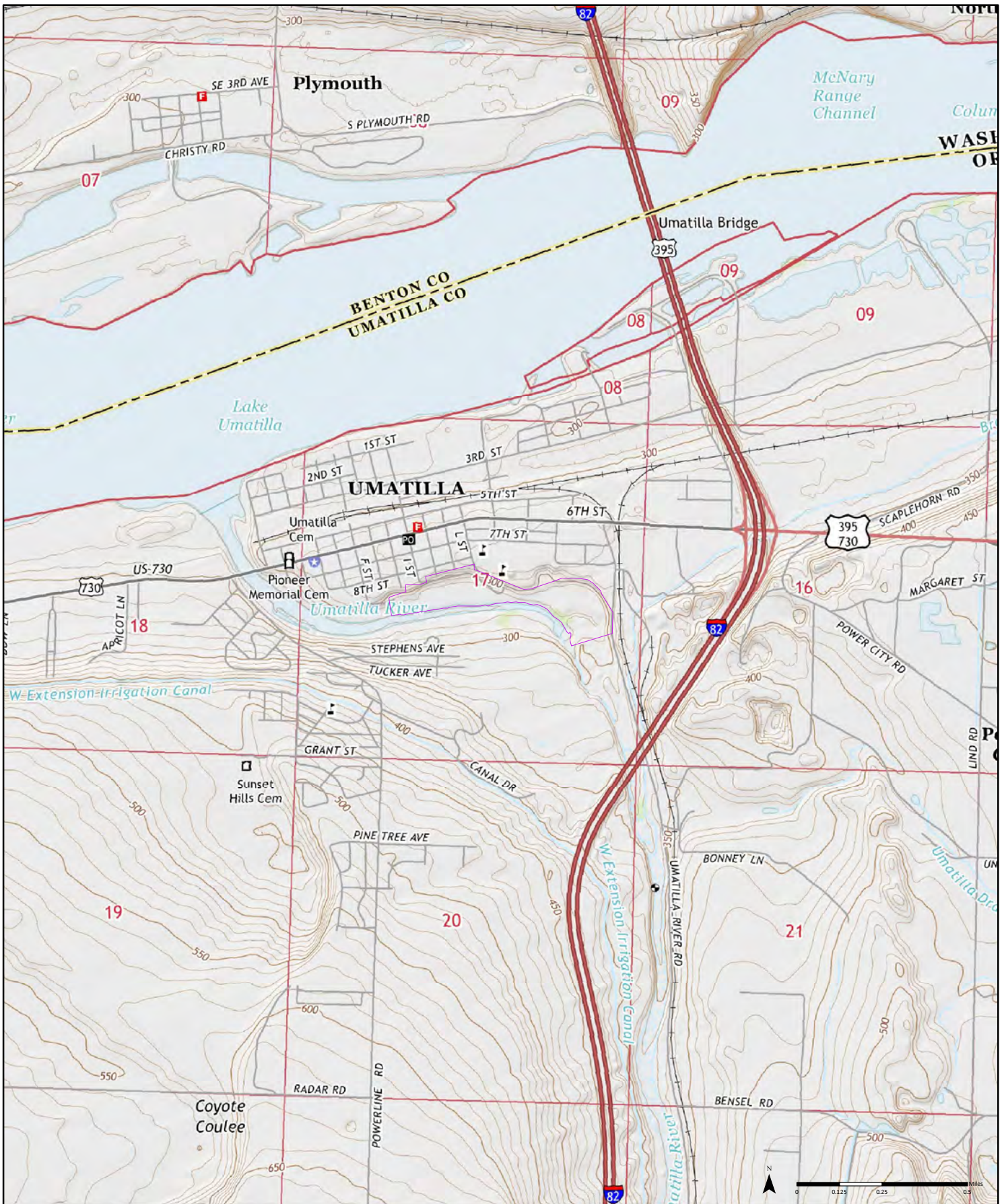

2014

Order No. 23053101602

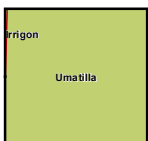

Available Quadrangle(s): Umatilla, OR

Source: USGS 7.5 Minute Topographic Map



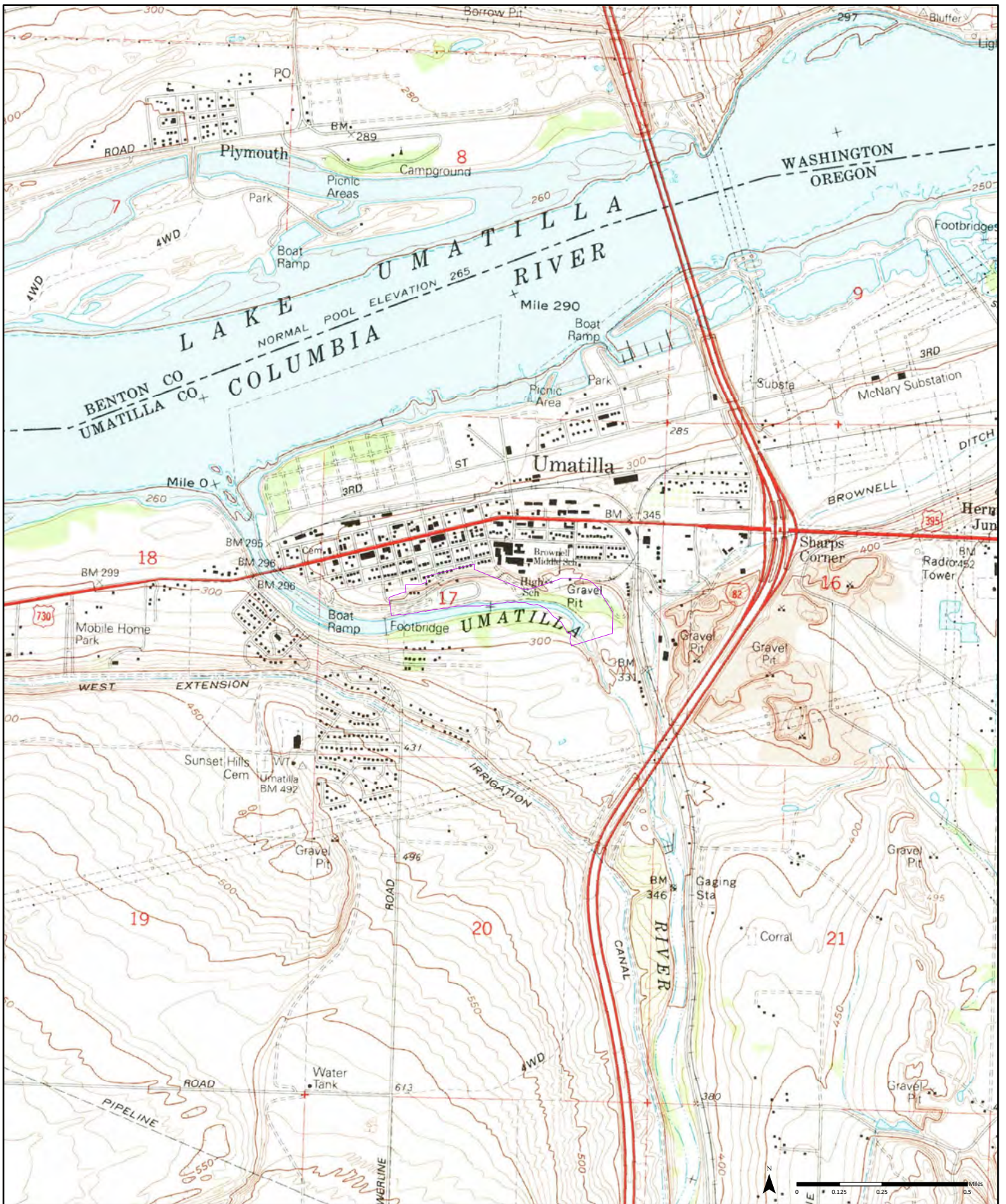

1993

(1-1993)
Aerial Photo Year: 1989

Order No. 23053101602

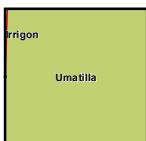

Available Quadrangle(s): Umatilla, OR(1-1993)

Source: USGS 7.5 Minute Topographic Map



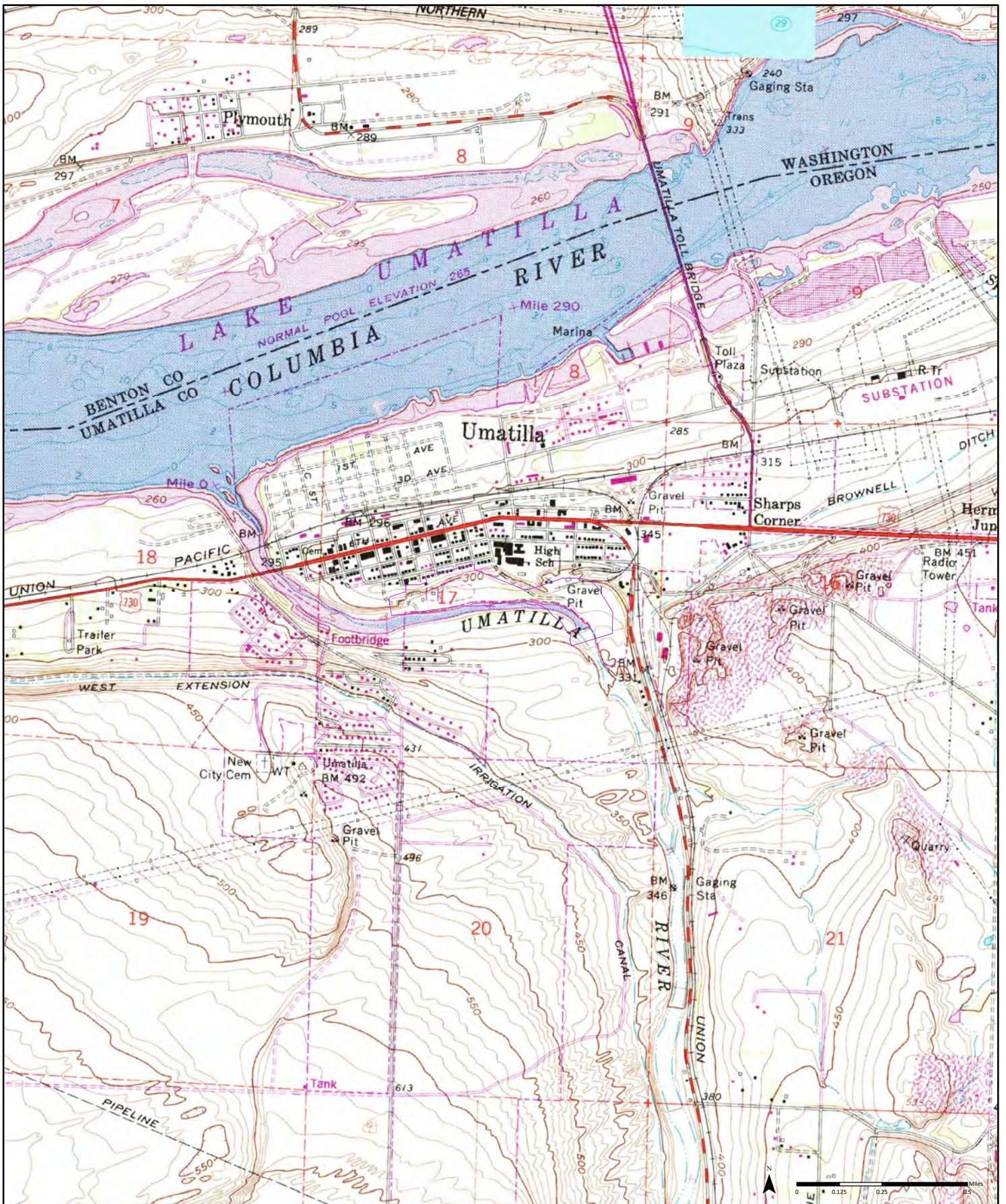

1987

(1-1987)
 Aerial Photo Year: 1981
 Photo Revision Year: 1987

Order No. 23053101602

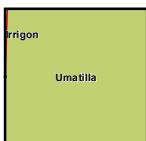

Available Quadrangle(s): Umatilla, OR(1-1987)

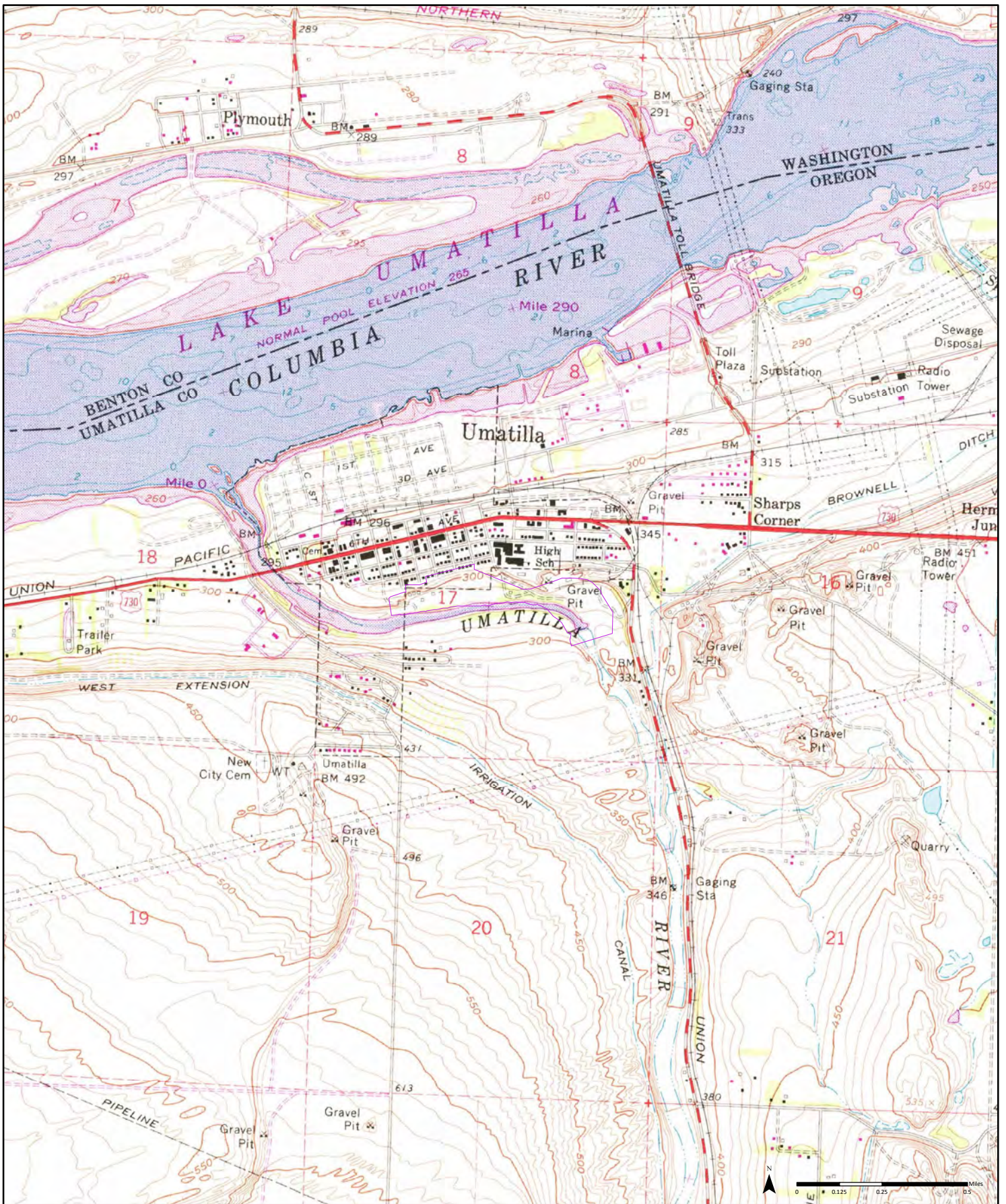

1970
(1-1970)
 Aerial Photo Year: 1970
 Photo Revision Year: 1970

Order No. 23053101602

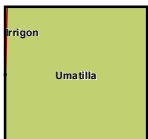

Available Quadrangle(s): Umatilla, OR(1-1970)

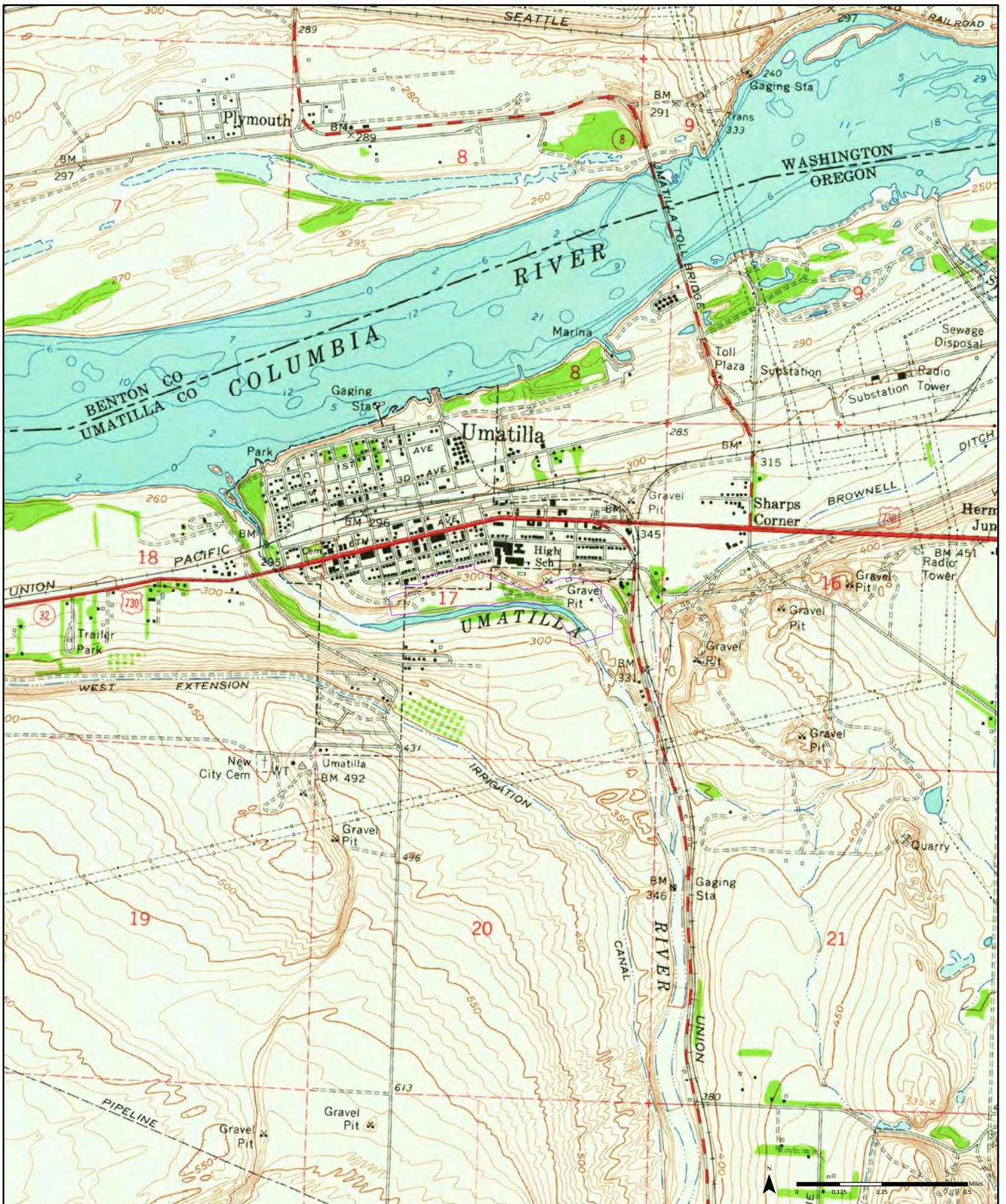

1962 (1-1962) Aerial Photo Year: 1960

Order No. 23053101602

Available Quadrangle(s): Umatilla, WA(1-1962)

Umatilla

Source: USGS 7.5 Minute Topographic Map



Appendix G Property Tax Assessment Files

5N2817BD11800

6-1

OFFICIAL RECORD OF DESCRIPTION OF REAL PROPERTY 136022a C
UMATILLA COUNTY ASSESSOR'S OFFICE

TWP. RGE. E. SEC. 1/4 1/16 TAX LOT NUMBER TYPE SPEC. INT. IN REAL PROP. CODE AREA NUMBER

SECTION TOWNSHIP RANGE E.

103

Wardwells

Umatilla

LOT NO.

BLOCK NO.

INDENT EACH NEW COURSE TO THIS POINT

ADDITIONAL DESC: RECORD OF C



ACRES REMAINING

5N2817BD11800 - 1

Lots 5 to 8 inc., Blk 103,
Wardwells Addn to the City of Umatilla.

Except:
TL 11801

Also vacated 9th St. adj on S.
Subject to permanent easement over it.

Also W¹/₂ vacated "J" street adj on E.
Subject to permanent easement over it.

Also:
S¹/₂ vacated alley ly adj on N, but subject
to permanent easement over it.

Also cancelled TL's 11801, 11802, 12800,
12801, 12802, 12900, 13000, 13100 & 13200 desc
as follows:

Lots 5 & 6, in Block 103 Wardwell's Addn
to Umatilla;

Lots 5 thur 8 Inc in Block 104 Wardwell's
Addn to Umatilla;

(continued on other side)

	244	352
	265	527
6-63	271	205
8-64	277	49
11-65	Mtge. Bk. 219	674
5-76	Vac No. R1	Ord 291 913
5-76	Vac No. R1	Ord 291 913
8-76	R1 Vac No.	913 Ord 291

TWP.	RGE. E.	SEC.	1/4	1/16	TAX LOT NUMBER	TYPE	SPEC. INT. IN REAL PROP.	CODE AREA NUMBER	SECTION	TOWNSHIP	RANGE E.
MAP NUMBER					ACCOUNT NUMBER						

LOT NO.	BLOCK NO.	ADDITION	CITY
---------	-----------	----------	------

INDENT EACH NEW COURSE TO THIS POINT	ADDITIONAL DESCRIPTION AND RECORD OF CHANGE	FORMERLY PART OF T. L. NO.	DATE OF ENTRY ON THIS CARD	DEED RECORD		ACRES REMAINING
				VOL.	PG.	
	Lots 5 thru 8 Inc in Block 105 Wardwell's Addn to Umatilla;		8-80	279	163	
	Lots 1, 2 & 3 in Block 106 in Wardwell's Addn to Umatilla;				60	
	Lots 1 thru 4 in Block 107 in Wardwell's Addn to Umatilla;				346	
	Also all that portion of vacated 9th street Vacated J street and vacated K street ly adj to sd lots, but subject to a permanent easement over it.				543	
					250	
					280	401
						476
						474
					R1	913
					Mtg Bks	387
				219	674	
				221	221	



5N2817BD11800 - 2

Map and Taxlot

D:\Taxlot-Text\5N2817BD11800

Status

<u>Lot</u>	<u>Block Addition</u>	<u>City</u>
------------	-----------------------	-------------

Code Acres

Prior Code

Formerly Part Of

Parc # Partition Plat #

<u>Serial Name</u>	<u>Undivided Interest</u>	<u>Undivided Percent</u>
--------------------	---------------------------	--------------------------

<u>Action</u>	<u>MO</u>	<u>Year</u>	<u>Deed Reference</u>	<u>Unrecorded</u>
			<u>TP Reel Page</u>	<u>UR Year Seq JV Num</u>

5N	28	17	500	6-4
TWP.	RGE. E.	SEC.	TAX LOT NUMBER	TYPE
MAP NUMBER		ACCOUNT NUMBER		CODE AREA NUMBER

SECTION TOWNSHIP RANGE E.
5N 28

LOT NO.	BLOCK NO.	ADDITION	CITY
INDENT EACH NEW COURSE TO THIS POINT	ADDITIONAL DESCRIPTION AND RECORD OF CHANGE	FORMERLY PART OF T. L. NO.	DATE OF ENTRY ON THIS CARD

that part lying in code 6-1 35.32 AC
 Remainder in code 6-4 18.57 AC

F.T.L.P.O.

Sec. 17 That portion desc as fol:
 Bat ctr of Sec. 17;
 Th N along the ctr line 257.5 ft.;
 Th S 68° 27' E 843 ft.;
 Th N 79° 41' E 132.8 ft.;
 Th N 64° 27' E 214.5 ft.;
 Th N 68° 15' E 209.2 ft.;
 Th N 80° 17' E 19 ft. M/L to the E
 line of the SW $\frac{1}{4}$ NE $\frac{1}{4}$;
 Th S 542 ft.;
 Th W 1320 ft.;
 Th N 490 ft. M/L to the P.O.B.

Except:
 T.L. 300 Cont. 0.11 Ac.
 T.L. 400 Cont. 0.04 Ac.



5N28170000500 - 1

Also CANCELLED TL 201 D.a.f:
 A tract of land lyg in the NE $\frac{1}{4}$ of the SE $\frac{1}{4}$ and the SE $\frac{1}{4}$ of the NE $\frac{1}{4}$ of Sec 17, T5N R28 EWM, Umatilla County, Oregon, sd tract of land bg more part D.a.f:
 Bat NW cor of the NE $\frac{1}{4}$ of the SE $\frac{1}{4}$ of sd Sec 17;
 Th S alg the W line thereof, a dist of 240.00 ft;
 Th S 51° 00' E, a dist of 189.00 ft;
 Th N 76° 25' E, a dist of 312.00 ft;
 Th N 4° 25' W, a dist of 106.00 ft;
 Th N 67° 15' E, a dist of 223.00 ft
 to a pt 10 ft W of a small irrigation ditch;
 /Contd.

DEED RECORD	ACRES	
	VOL.	PG.
		14.28
197	13	14.13
6-65	280	470
3-66	Mtge. Bk.	
	222	482

5N	28	17	500	0-1 6-4
TWP.	RGE. E.	SEC.	1/4	1/16
MAP NUMBER		TAX LOT NUMBER	TYPE	SPEC. INT. IN REAL PROP.
ACCOUNT NUMBER			CODE AREA NUMBER	
LOT NO.		BLOCK NO.		
INDENT EACH NEW COURSE TO THIS POINT		ADDITIONAL DESCRIPTION AND RECORD OF CHANGE		



5N28170000500 - 2

Th N 36° 45' W, a dist of 150.00 ft, to a pt 10 ft W of aforesaid ditch;
 Th N 17° 20' E, a dist of 40.00 ft;
 Th N 55° 59' 59.8" to a pt, sd pt lyg Sly a dist of 50 ft when meas at R/angles and/or radially to the C/L of the UPRR;

Th SWly around a curve to the L para/ and 50 ft SWly when meas at R/angles and/or radially to sd C/L, to a pt on the W line of the SE $\frac{1}{4}$ of the NE $\frac{1}{4}$ of sd Sec 17;

Th S alg the W line thereof, to the P.o.b.

The tract of land above desc contains 5.86 Ac, M/L, bg acquired by the US Dept of the Army, Corps of Engineers.

(5.86 Ac) 5-85 279 645 19.99

Also CANCELLED TL 300 D.a.f:
 Baap 620 ft E of the ctr of Sec 17;
 Th S 85 ft to the T.p.o.b. of this desc;

Th 100 ft E;
 Th 50 ft S;
 Th 100 ft W;
 Th 50 ft N to the P.o.b. Cont 5000 sq ft M/L.

(0.11 Ac) 5-85 190 6 279 719 20.10

Also CANCELLED TL 400 D.a.f:
 A par of land 40 ft x 40 ft D.a.f:
 Caap N 59° 30' E 179 ft dist from the ctr of Sec 17;

Th N 15° 20' W 40 ft;
 Th S 74° 40' E 40 ft;
 Th S 15° 20' W 40 ft;
 Th N 74° 40' W 40 ft to the P.o.b.

(0.04 Ac) 84 185 190 415 Mtg Bk 221 221 20.14

Also CANCELLED TL 601 D.a.f:
 All that por of the NW $\frac{1}{4}$ SE $\frac{1}{4}$ of Sec 17 T5N, R28 EWM, Umatilla County, Oregon, lyg Nly of the fol desc line:

/Contd.

5N	28	17		500		6-1
						6-4
Twp.	Rge. E	Sec.	1/4	Tax Lot	TYPE	Spec. Int. in
Map Number				Number		Real Prop.
ACCOUNT NUMBER						
Code Area Number						

Section	Township	Range E.
---------	----------	----------

Lot No.	Block No.	Addition	City
Indent Each New Course To This Point	Additional Description and Record of Change	Formerly Part of T. L. No.	Date of Entry On This Card
			Deed Record Vol. Pg.
			Acres Remaining

Caap lyg S 21° 10' 10" W a dist of 3607.24 ft from the NE cor of sd Sec 17;
 Th due W to a pt on the W line of sd NW¼ SE¼ and the T.p.o.b;
 Th E to a pt, sd pt lyg S 21° 10' 10" W a dist of 3607.24 ft from the NE cor of sd Sec 17;
 Th S 40° 13' 32.4" E to a pt on the E line of sd NW¼ SE¼ and the Pt of Terminus of the above desc line.



5N28170000500 - 3

Exc:
 The N 390 ft of sd NW¼ SE¼.

(9.00 Ac)

5-85

Mtg Bk
 222 358

29.14

Also CANCELLED TL 700 D.a.f:
 Baap on the E&W C/L of the Sec 17, 480.0 ft E of the NW cor of the NE¼ SW¼;
 Th S 580.0 ft, M/L, to the Ctr of the Umatilla River;
 Th Ely up the ctr of sd Umatilla River to a pt on the N & S C/L of Sec 17, S of the ctr of sd Sec 17;
 Th N on sd N & S C/L of sd Sec, 560.0 ft, M/L, to the ctr of sd Sec 17;
 Th W 840.0 ft on the E&W C/L of sd Sec 17, to the P.o.b.

(6.64 Ac)

5-85

CCJ 61-395
 261 161
 279 478

35.78

Also CANCELLED TL 901 D.a.f:
 A tract of land lyg in the NE¼ of the SW¼ of Sec 17, T5N, R28 EWM, Umatilla County, Oregon, sd tract of land bg more part D.a.f:
 Baap on the W line of the NE¼ of the SW¼ of sd Sec 17, sd pt bg S a dist of 175.00 ft from the NW cor thereof;
 Th N 72° 40' E, a dist of 285.00 ft;
 Th S, a dist of 120.00 ft;
 Th E, a dist of 208.00 ft;

/Contd.

5N	28	17		500		6-1 6-4
Twp.	Rge. E	Sec.	1/4 1/16	Tax Lot Number	TYPE	Spec. Int. in Real Prop.
Map Number						Code Area Number
ACCOUNT NUMBER						

Section	Township	Range E.
---------	----------	----------

Lot No.	Block No.	Addition	City
Indent Each New Course To This Point	Additional Description and Record of Change	Formerly Part of T. L. No.	Date of Entry On This Card
			Deed Record Vol. Pg.
			Acres Remaining

Th S, a dist of 240.00 ft, M/L, to the C/L of the Umatilla River;

Th in a SWly dir alg sd C/L to the W line of the NE $\frac{1}{4}$ of the SW $\frac{1}{4}$ of sd Sec 17;

Th Nly alg sd W line thereof to the P.o.b;

The tract of land above desc contains 3.51 Ac, M/L, bg acquired by the US Dept, Corps of Engineers.



5N28170000500 - 4

(3.51 Ac)

4-85

280

232

39.29

Also CANCELLED TL 1201 D.a.f:

A tract of land lyg in the NE $\frac{1}{4}$ SE $\frac{1}{4}$ of Sec 17, T5N, R28EWM, Umatilla County, Oregon. sd tract of land bg more part D.a.f:

Baap lyg S 21° 10' 10" W a dist of 3607.24 ft from the NE cor of sd Sec 17;

Th S 40° 13' 32.4" E a dist of 628.67 ft sd pt also bg on the approximate W bank of the Umatilla River;

Th NWly alg sd W bank to the W line of sd NE $\frac{1}{4}$ SE $\frac{1}{4}$;

Th S alg sd W line to a pt of intersection with a line bearing S 40° 13' 32.4" E from the P.o.b. and the pt of terminus of the above desc tract.

(0.14 Ac)

5-85

Mtg
219

Bk
675

39.43

Also CANCELLED TL 1302 D.a.f:

A tract of land lyg in the NE $\frac{1}{4}$ of the SE $\frac{1}{4}$ and the SE $\frac{1}{4}$ of the NE $\frac{1}{4}$ of Sec 17, T5N, R28 EWM, Umatilla County, Oregon, sd tract of land bg more part D.a.f:

Cat NW cor of the NE $\frac{1}{4}$ of the SE $\frac{1}{4}$ of sd Sec 17;

Th S alg the W line thereof, a dist of 240.00 ft to the T.p.o.b;

Th S 51° E, a dist of 189.00 ft;

/Contd.

5N	28	17		500		6-1	6-4
Twp.	Rge.	E	Sec.	1/4	Tax Lot	TYPE	Spec. Int. In
Map Number				Number		Real Prop.	Code Area Number
ACCOUNT NUMBER							

Section		Township	Range E.
---------	--	----------	----------

Lot No.	Block No.	Additional Description and Record of Change
Indent Each New Course To This Point		



5N28170000500 - 5

Th N 76° 25' E, a dist of 312.00 ft;
 Th N 4° 25' W, a dist of 106.0 ft;
 Th N 67° 15' E, a dist of 223.0 ft, to
 a pt 10 ft W of a small irrigation ditch;
 Th N 36° 45' W, a dist of 150 ft to a
 pt 10 ft W of aforesaid ditch;
 Th N 17° 20' E, a dist of 18 ft;
 Th S 55° 59' 59.8" E, a dist of 67.59 ft;
 Th S 32° 42' 57.8" E, a dist of 358.94 ft;
 Th S 00° 18' 53.3" W, a dist of 728.01 ft;
 Th S 68° 39' 34.3" W, a dist of 455.0 ft,
 M/L, to the W bank of the Umatilla River;
 Th NWly alg the W bank of sd Umatilla
 River, to a pt on the W line of sd NE¹/₄ of the
 SE¹/₄;
 Th Nly alg sd W line to the P.o.b.
 The tract of land bove desc contains 14.46
 Ac, M/L, bg acquired by the US Dept of the Army,
 Corps of Engineers.
 Exc & Reserving to the Grantors, their
 heirs, successors and assigns, a perpetual
 and assignable ease and R/W for access Rd
 purposes, over and across the fol desc land:
 A par of land lyg in the NE¹/₄ of the
 SE¹/₄ of Sec 17, T5N, R28 EWM, Umatilla County,
 Oregon, lyg Wly a dist of 100 ft when meas
 at R/angles to the fol desc line:
 Caap lyg S 20° 13' 49.0" W, a dist of
 2636.45 ft, from the NE cor of sd Sec 17;
 Th S 55° 59' 59.8" E, a dist of 307.59
 ft to the T.p.o.b.;
 Th S 32° 42' 57.8" E, a dist of 358.94 ft;
 Th S 00° 18' 53.3" W, a dist of 728.01 ft,
 and the pt of terminus of the above desc line;
 There is exc therefrom, the Sly 600 ft and
 the Nly 200 ft of the above desc par of land.
 It is understood and agreed that the
 construction and maintenance of the Grantors' R/W
 shall be at th~~er~~r sole cost and expense.

(14.46 Ac)

5-85

280 398
280 399

53.89

5N	28	17			500			6 -1 6 -4
Twp.	Rge. E	Sec.	1/4	1/16	Tax Lot Number	TYPE	Spec. Int. in Real Prop.	Code Area Number
Map Number					ACCOUNT NUMBER			

Section			Township		Range E.		
Lot No.		Block No.		Addition		City	
Indent Each New Course To This Point		Additional Description and Record of Change		Formerly Part of T. L. No.		Date of Entry On This Card	
						Deed Record	
						Vol. Pg.	
						Acres Remaining	



5N2817000500 - 6

Map and Taxlot

D:\Taxlot-Text\5N28170000500

Status

Lot Block Addition City

Code Acres

Prior Code

Formerly Part Of

Parc # Partition Plat #

<u>Serial Name</u>	<u>Undivided</u>	<u>Undivided</u>
	<u>Interest</u>	<u>Percent</u>

<u>Action</u>	<u>MO</u>	<u>Year</u>	<u>TP Reel</u>	<u>Page</u>	<u>UR</u>	<u>Year</u>	<u>Seq</u>	<u>JV</u>	<u>Num</u>
---------------	-----------	-------------	----------------	-------------	-----------	-------------	------------	-----------	------------

Improvement Summary

UMATILLA County

For Assessment Year 2022

Account ID 135760
Map 5N2817-00-00500
Mailing USA
BUREAU OF LAND MGT
PO BOX 2965
PORTLAND OR 97208

Situs

Bldg	Code Area	Stat Class	Year Built	Comp %	Description	Sqft
1	0601	810		100	810 - Schools	10

Total RMV \$122,960

Improvement Summary

UMATILLA County

For Assessment Year 2022

Account ID 136022
Map 5N2817-BD-11800
Mailing USA
BUREAU OF LAND MGT
PO BOX 2965
PORTLAND OR 97208

Situs

Bldg	Code Area	Stat Class	Year Built	Comp %	Description	Sqft
2	0601	810		100	810 - Schools	10

Total RMV \$81,980

Appendix H Building Department Records



Invoice: 661

877-UP-33-18

PO Box 130
700 Sixth Street
Umatilla, OR 97882
541-922-3226
Fax: 541-922-5758
epermitting@umatilla-city.org

<https://www.umatilla-city.org/building>

Invoice Date: 8/21/18

Worksite address: 1300 7TH ST, UMATILLA, OR 97882

Units	Description	Account Code	Fee Amount	Balance Due
1.00 Qty	Backflow preventer	09-6140	\$50.00	\$50.00
29.96 Amount	POS Tech fee, enter fee amount	09-6175	\$1.50	VOIDED \$0.00
1.00 Qty	Clothes washer	09-6140	\$20.00	\$20.00
1.00 Qty	Dishwasher	09-6140	\$20.00	\$20.00
1.00 Qty	Ejectors/sump pump	09-6140	\$50.00	\$50.00
3.00 Qty	Floor drain/floor sink/hub drain	09-6140	\$60.00	\$60.00
2.00 Qty	Garbage disposal	09-6140	\$40.00	\$40.00
1.00 Qty	Hose bib	09-6140	\$20.00	\$20.00
1.00 Qty	Ice maker	09-6140	\$20.00	\$20.00
6.00 Qty	Interceptor/grease trap	09-6140	\$120.00	\$120.00
8.00 Qty	Primer	09-6140	\$160.00	\$160.00
3.00 Qty	Sink/basin/lavatory	09-6140	\$60.00	\$60.00
1.00 Qty	Tub/shower/shower pan	09-6140	\$20.00	\$20.00
1.00 Qty	Water closet	09-6140	\$20.00	\$20.00
1.00 Qty	Water heater	09-6140	\$20.00	\$20.00
1.00 Ea	Plumbing plan review	09-6145	\$170.00	\$170.00
1.00 Ea	State of Oregon Surcharge	09-6175	\$81.60	\$81.60
	-Plumb (12% of applicable fees)			
			\$931.60	\$931.60



Work Site Inspection Result Report

Permit#: 877-BP-42-18

UMATILLA BUILDING DIVISI
PO Box 130
700 Sixth Street
Umatilla, OR 97882
541-922-3226
FAX: 541-922-5758

<https://www.umatilla-city.org/building>

epermitting@umatilla-city.org

Job Address: 1300 7TH ST UMATILLA OR 97882

Owner: Umatilla School District

Parcel: 5N2817AC06100

Contractors:
Chervenell Construction

Inspection Type	Inspection Date	Inspector	Time:
STRUCT COM 1999 Final Building	January 25, 2019	Chuck Woolsey	

Work Desc: Middle School Renovation - IVR NUMBER = 877000000523 ~ IVR PHONE = 1-888-299-2821

Scheduled by:

Request Comments: Chuck, I could have sworn we just did this final on this permit.. According to Esmeralda, it is only shown as a partial... So, I'll schedule again, Thanks, Pete

Inspection Result

- Approved
- Approved w/conditions
- No Access
- Wrong Inspection Requested
- Partial Approval
- Denied
- Not Ready
- Not Required

Action Required

- Corrections Needed
- Correction Required within ____ days
- Do Not Insulate / Cover
- Revisions Required
- Stop Work
- Other: _____

CORRECTIONS / COMMENTS:

Building Final Approved

- Reinspection Required Prior To Approval
- OK To Continue After Corrections Made

- Owner / Contractor sign below indicating all corrections have been made and return to inspector within ____ days.

Signature: _____

Inspector: *[Signature]* 1/25/19



Transaction Receipt

Record ID: 877-20-000207-ELEC

IVR Number: 877078305951

Umatilla Building Division
PO Box 130
700 Sixth Street
Umatilla, OR 97882
541-922-3226
Fax: 541-922-5758
epermitting@umatilla-city.org

Receipt Number: 1273

Receipt Date: 8/13/20

<https://www.umatilla-city.org/building>

Worksite address: 1400 7TH ST, UMATILLA, OR 97882

Parcel: 5N2817BD11800

Fees Paid					
Transaction date	Units	Description	Account code	Fee amount	Paid amount
8/13/20	1.00 Automatic	Technology Fee	09-6175	\$2.00	\$2.00
8/13/20	1.00 Ea	State of Oregon Surcharge - Elec (12% of applicable fees)	09-6160	\$12.00	\$12.00
8/13/20	1.00 Ea	Services 200 amps or less	09-6150	\$80.00	\$80.00
8/13/20	5.00 Ea	Branch circuits with service or feeder each circuit	09-6150	\$20.00	\$20.00
Payment Method: Credit card authorization: 213154				Payer: Brent C Ottmar	Payment Amount: \$114.00

Paid through ePermitting website

Receipt Total:

\$114.00



Transaction Receipt

Record ID: 877-20-000207-ELEC

IVR Number: 877078305951

Umatilla Building Division
PO Box 130
700 Sixth Street
Umatilla, OR 97882
541-922-3226
Fax: 541-922-5758
epermitting@umatilla-city.org

Receipt Number: 1273

Receipt Date: 8/13/20

<https://www.umatilla-city.org/building>

Worksite address: 1400 7TH ST, UMATILLA, OR 97882

Parcel: 5N2817BD11800

Fees Paid						
Transaction date	Units	Description	Account code	Fee amount	Paid amount	
8/13/20	1.00 Automatic	Technology Fee	09-6175	\$2.00	\$2.00	
8/13/20	1.00 Ea	State of Oregon Surcharge - Elec (12% of applicable fees)	09-6160	\$12.00	\$12.00	
8/13/20	1.00 Ea	Services 200 amps or less	09-6150	\$80.00	\$80.00	
8/13/20	5.00 Ea	Branch circuits with service or feeder each circuit	09-6150	\$20.00	\$20.00	
Payment Method: Credit card authorization: 213154				Payer: Brent C Ottmar	Payment Amount:	\$114.00

Paid through ePermitting website

Receipt Total:

\$114.00



Building Permit

Residential Electrical

Permit Number: 877-UE-78-18

IVR Number: 87700000554

Web Address: <https://www.umatilla-city.org/building>

Email Address: epermitting@umatilla-city.org

Permit Issued: July 12, 2018

TYPE OF WORK

Category of Construction: Residential

Type of Work: New

Description of Work: Commercial Electrical. System Upgrade - IVR NUMBER = 87700000554 ~ IVR PHONE = 1-888-299-2821

JOB SITE INFORMATION

Worksite address

1400 7TH ST
UMATILLA, OR 97882

Parcel

Unknown

Owner:

Umatilla School District

Address:

None Given

LICENSED PROFESSIONAL INFORMATION

Business name

Phase 2 Electric - Primary

License

CCB

License number

0

Phone

SCHEDULING INSPECTIONS

Various inspections are minimally required on each project and often dependent on the scope of work. Contact the issuing jurisdiction indicated on the permit to determine required inspections for this project.

Schedule or track inspections at www.buildingpermits.oregon.gov

Schedule by phone call 1-888-299-2821 use IVR number: 87700000554

Schedule using the Oregon ePermitting Inspection App, search "epermitting" in the app store

PERMIT FEES

Fee Description	Quantity	Fee Amount
PERMIT_FEE	1	\$125.00
PLAN_REVIEW	1	\$31.25
STATE_SURCHARGE	1	\$15.00
Total Fees:		\$171.25

Permits must be posted in clear view on the worksite. Permits expire if work is not started within 180 Days of issuance or if work is suspended for 180 Days or longer depending on the issuing agency's policy.

All provisions of laws and ordinances governing this type of work will be complied with whether specified herein or not. Granting of a permit does not presume to give authority to violate or cancel the provisions of any other state or local law regulating construction or the performance of construction.

ATTENTION - CALL BEFORE YOU DIG: Oregon law requires you to follow rules adopted by the Oregon Utility Notification Center.

Those rules are set forth in OAR 952-001-0010 through OAR 952-001-0090. You may obtain copies of the rules by calling the Center at (877) 668-4001 or dial 811.

All persons or entities performing work under this permit are required to be licensed unless exempted by ORS 701.010

(Structural/Mechanical), ORS 479.540 (Electrical), and ORS 693.010-020 (Plumbing).



Building Permit

Commercial Electrical

Permit Number: 877-20-000207-ELEC

IVR Number: 877078305951

Web Address: <https://www.umatilla-city.org/building>

Email Address: epermitting@umatilla-city.org

Permit Issued: August 13, 2020

Project: USD - Track Field Meter

TYPE OF WORK

Electrical Specialty Code Edition: 2017

Category of Construction: Non-residential

Type of Work: Replacement

Submitted Job Value: \$0.00

Description of Work: Change out meter and disconnects

JOB SITE INFORMATION

Worksite Address

1400 7TH ST
UMATILLA, OR 97882

Parcel

5N2817BD11800

Owner:

UMATILLA SCHOOL DIST
6R

Address:

PO BOX 430
UMATILLA, OR 97882

LICENSED PROFESSIONAL INFORMATION

Business Name

SHELCO ELECTRIC INC
TIMOTHY J OTTMAR

License

CCB
(S) Electrician, General
Supervising
(C) Electrical Contractor

License Number

2315
5646S
30-12C

Phone

541-567-5532
541-561-5354
541-567-5532

PENDING INSPECTIONS

Inspection

4999 Final Electrical

Inspection Group

Elec Com

Inspection Status

Pending

SCHEDULING INSPECTIONS

Various inspections are minimally required on each project and often dependent on the scope of work. Contact the issuing jurisdiction indicated on the permit to determine required inspections for this project.

Schedule or track inspections at www.buildingpermits.oregon.gov

Call or text the word "schedule" to 1-888-299-2821 use IVR number: 877078305951

Schedule using the Oregon ePermitting Inspection App, search "epermitting" in the app store

Permits expire if work is not started within 180 Days of issuance or if work is suspended for 180 Days or longer depending on the issuing agency's policy.

All provisions of laws and ordinances governing this type of work will be complied with whether specified herein or not. Granting of a permit does not presume to give authority to violate or cancel the provisions of any other state or local law regulating construction or the performance of construction.

ATTENTION: Oregon law requires you to follow rules adopted by the Oregon Utility Notification Center. Those rules are set forth in OAR 952-001-0010 through OAR 952-001-0090. You may obtain copies of the rules by calling the Center at (503) 232-1987.

All persons or entities performing work under this permit are required to be licensed unless exempted by ORS 701.010 (Structural/Mechanical), ORS 479.540 (Electrical), and ORS 693.010-020 (Plumbing).

PERMIT FEES

Fee Description	Quantity	Fee Amount
Branch circuits with service or feeder each circuit	5	\$20.00
Services 200 amps or less	1	\$80.00
Technology Fee		\$2.00
State of Oregon Surcharge - Elec (12% of applicable fees)		\$12.00
	Total Fees:	\$114.00

Note: This may not include all the fees required for this project.



Building Permit

Commercial Electrical

Permit Number: 877-20-000207-ELEC

IVR Number: 877078305951

Web Address: <https://www.umatilla-city.org/building>

Email Address: epermitting@umatilla-city.org

Permit Issued: August 13, 2020

Project: USD - Track Field Meter

TYPE OF WORK

Electrical Specialty Code Edition: 2017

Category of Construction: Non-residential

Type of Work: Replacement

Submitted Job Value: \$0.00

Description of Work: Change out meter and disconnects

JOB SITE INFORMATION

Worksite Address

1400 7TH ST
UMATILLA, OR 97882

Parcel

5N2817BD11800

Owner:

UMATILLA SCHOOL DIST
6R

Address:

PO BOX 430
UMATILLA, OR 97882

LICENSED PROFESSIONAL INFORMATION

Business Name

SHELCO ELECTRIC INC
TIMOTHY J OTTMAR

License

CCB
(S) Electrician, General
Supervising
(C) Electrical Contractor

License Number

2315
5646S
30-12C

Phone

541-567-5532
541-561-5354
541-567-5532

PENDING INSPECTIONS

Inspection

4999 Final Electrical

Inspection Group

Elec Com

Inspection Status

Pending

SCHEDULING INSPECTIONS

Various inspections are minimally required on each project and often dependent on the scope of work. Contact the issuing jurisdiction indicated on the permit to determine required inspections for this project.

Schedule or track inspections at www.buildingpermits.oregon.gov

Call or text the word "schedule" to 1-888-299-2821 use IVR number: 877078305951

Schedule using the Oregon ePermitting Inspection App, search "epermitting" in the app store

Permits expire if work is not started within 180 Days of issuance or if work is suspended for 180 Days or longer depending on the issuing agency's policy.

All provisions of laws and ordinances governing this type of work will be complied with whether specified herein or not. Granting of a permit does not presume to give authority to violate or cancel the provisions of any other state or local law regulating construction or the performance of construction.

ATTENTION: Oregon law requires you to follow rules adopted by the Oregon Utility Notification Center. Those rules are set forth in OAR 952-001-0010 through OAR 952-001-0090. You may obtain copies of the rules by calling the Center at (503) 232-1987.

All persons or entities performing work under this permit are required to be licensed unless exempted by ORS 701.010 (Structural/Mechanical), ORS 479.540 (Electrical), and ORS 693.010-020 (Plumbing).

PERMIT FEES

Fee Description	Quantity	Fee Amount
Branch circuits with service or feeder each circuit	5	\$20.00
Services 200 amps or less	1	\$80.00
Technology Fee		\$2.00
State of Oregon Surcharge - Elec (12% of applicable fees)		\$12.00
	Total Fees:	\$114.00

Note: This may not include all the fees required for this project.

Appendix I Agency Database Report



DATABASE REPORT

Project Property: *Umatilla School District Athletic Fields and
Natural Area
Umatilla School District Athletic Fields and
Natural Area
Umatilla OR*

Project No: *1/21-0295-02.002.SC003.5*

Report Type: *Database Report*

Order No: *23053101602*

Requested by: *Pinyon Environmental, Inc.*

Date Completed: *June 2, 2023*

Environmental Risk Information Services

A division of Glacier Media Inc.

1.866.517.5204 | info@erisinfo.com | erisinfo.com

Table of Contents

Table of Contents.....	2
Executive Summary.....	3
Executive Summary: Report Summary.....	4
Executive Summary: Site Report Summary - Project Property.....	9
Executive Summary: Site Report Summary - Surrounding Properties.....	10
Executive Summary: Summary by Data Source.....	18
Map.....	29
Aerial.....	32
Topographic Map.....	33
Detail Report.....	34
Unplottable Summary.....	233
Unplottable Report.....	234
Appendix: Database Descriptions.....	235
Definitions.....	252

Notice: IMPORTANT LIMITATIONS and YOUR LIABILITY

Reliance on information in Report: This report DOES NOT replace a full Phase I Environmental Site Assessment but is solely intended to be used as database review of environmental records.

License for use of information in Report: No page of this report can be used without this cover page, this notice and the project property identifier. The information in Report(s) may not be modified or re-sold.

Your Liability for misuse: Using this Service and/or its reports in a manner contrary to this Notice or your agreement will be in breach of copyright and contract and ERIS may obtain damages for such mis-use, including damages caused to third parties, and gives ERIS the right to terminate your account, rescind your license to any previous reports and to bar you from future use of the Service.

No warranty of Accuracy or Liability for ERIS: The information contained in this report has been produced by ERIS Information Inc. ("ERIS") using various sources of information, including information provided by Federal and State government departments. The report applies only to the address and up to the date specified on the cover of this report, and any alterations or deviation from this description will require a new report. This report and the data contained herein does not purport to be and does not constitute a guarantee of the accuracy of the information contained herein and does not constitute a legal opinion nor medical advice. Although ERIS has endeavored to present you with information that is accurate, ERIS disclaims, any and all liability for any errors, omissions, or inaccuracies in such information and data, whether attributable to inadvertence, negligence or otherwise, and for any consequences arising therefrom. Liability on the part of ERIS is limited to the monetary value paid for this report.

Trademark and Copyright: You may not use the ERIS trademarks or attribute any work to ERIS other than as outlined above. This Service and Report (s) are protected by copyright owned by ERIS Information Inc. Copyright in data used in the Service or Report(s) (the "Data") is owned by ERIS or its licensors. The Service, Report(s) and Data may not be copied or reproduced in whole or in any substantial part without prior written consent of ERIS.

Executive Summary

Property Information:

Project Property: *Umatilla School District Athletic Fields and Natural Area
Umatilla School District Athletic Fields and Natural Area Umatilla OR*

Project No: *1/21-0295-02.002.SC003.5*

Coordinates:

Latitude: *45.91497941*
Longitude: *-119.33609492*
UTM Northing: *5,087,254.83*
UTM Easting: *318,835.45*
UTM Zone: *11T*

Elevation: *279 FT*

Order Information:

Order No: *23053101602*
Date Requested: *May 31, 2023*
Requested by: *Pinyon Environmental, Inc.*
Report Type: *Database Report*

Historicals/Products:

Aerial Photographs *Historical Aerials (with Project Boundaries)*
City Directory Search *CD - 2 Street Search*
ERIS Xplorer [*ERIS Xplorer*](#)
Excel Add-On *Excel Add-On*
Fire Insurance Maps *US Fire Insurance Maps*
Physical Setting Report (PSR) *Physical Setting Report (PSR)*
Topographic Map *Topographic Maps*

Executive Summary: Report Summary

Database	Searched	Search Radius	Project Property	Within 0.12mi	0.125mi to 0.25mi	0.25mi to 0.50mi	0.50mi to 1.00mi	Total
Standard Environmental Records								
Federal								
NPL	Y	1	0	0	0	0	0	0
PROPOSED NPL	Y	1	0	0	0	0	0	0
DELETED NPL	Y	0.5	0	0	0	0	-	0
SEMS	Y	0.5	0	0	0	0	-	0
SEMS ARCHIVE	Y	0.5	0	0	0	1	-	1
ODI	Y	0.5	0	0	0	0	-	0
CERCLIS	Y	0.5	0	0	0	1	-	1
IODI	Y	0.5	0	0	0	0	-	0
CERCLIS NFRAP	Y	0.5	0	0	0	1	-	1
CERCLIS LIENS	Y	PO	0	-	-	-	-	0
RCRA CORRACTS	Y	1	0	0	0	0	0	0
RCRA TSD	Y	0.5	0	0	0	0	-	0
RCRA LQG	Y	0.25	0	0	0	-	-	0
RCRA SQG	Y	0.25	0	0	0	-	-	0
RCRA VSQG	Y	0.25	0	1	1	-	-	2
RCRA NON GEN	Y	0.25	0	2	0	-	-	2
RCRA CONTROLS	Y	0.5	0	0	0	0	-	0
FED ENG	Y	0.5	0	0	0	0	-	0
FED INST	Y	0.5	0	0	0	0	-	0
LUCIS	Y	0.5	0	0	0	0	-	0
NPL IC	Y	0.5	0	0	0	0	-	0
ERNS 1982 TO 1986	Y	PO	0	-	-	-	-	0
ERNS 1987 TO 1989	Y	PO	0	-	-	-	-	0
ERNS	Y	PO	0	-	-	-	-	0
FED BROWNFIELDS	Y	0.5	0	0	0	0	-	0
FEMA UST	Y	0.25	0	0	0	-	-	0
FRP	Y	0.25	0	0	0	-	-	0

Database	Searched	Search Radius	Project Property	Within 0.12mi	0.125mi to 0.25mi	0.25mi to 0.50mi	0.50mi to 1.00mi	Total
DELISTED FRP	Y	0.25	0	0	0	-	-	0
HIST GAS STATIONS	Y	0.25	0	0	0	-	-	0
REFN	Y	0.25	0	0	0	-	-	0
BULK TERMINAL	Y	0.25	0	0	1	-	-	1
SEMS LIEN	Y	PO	0	-	-	-	-	0
SUPERFUND ROD	Y	1	0	0	0	0	0	0
DOE FUSRAP	Y	1	0	0	0	0	0	0

State

CRL	Y	1	0	0	1	0	0	1
HSL	Y	1	0	0	0	0	0	0
ECSI	Y	1	0	3	5	6	2	16
CSCSL	Y	1	0	0	0	0	0	0
DELISTED SHWS	Y	1	0	0	0	0	0	0
DELISTED SHWS	Y	1	0	0	0	0	0	0
SWF/LF	Y	0.5	0	0	0	0	-	0
CSCSL NFA	Y	0.5	0	0	0	0	-	0
HIST SWF	Y	0.5	0	0	0	0	-	0
SWF/LF	Y	0.5	0	0	0	0	-	0
RECYCLERS	Y	0.5	0	0	0	0	-	0
LUST	Y	0.5	0	3	4	2	-	9
DELISTED LST	Y	0.5	0	0	0	0	-	0
WASTE TIRE	Y	0.5	0	0	0	0	-	0
UST	Y	0.25	0	5	7	-	-	12
LUST	Y	0.5	0	0	0	0	-	0
LUST PTAP	Y	0.5	0	0	0	0	-	0
UST DWP	Y	0.25	0	1	1	-	-	2
HSIS	Y	0.25	0	0	3	-	-	3
UST LOAN	Y	0.5	0	0	0	0	-	0
LST HOT	Y	0.5	0	0	0	0	-	0
AST	Y	0.25	0	2	1	-	-	3
AST DWP	Y	0.25	0	1	1	-	-	2
UST	Y	0.25	0	0	0	-	-	0
DELISTED LST	Y	0.5	0	0	0	0	-	0
DTNK	Y	0.5	0	0	0	1	-	1

Database	Searched	Search Radius	Project Property	Within 0.12mi	0.125mi to 0.25mi	0.25mi to 0.50mi	0.50mi to 1.00mi	Total
TANK HOT DECOM	Y	0.25	0	0	0	-	-	0
AST	Y	0.25	0	0	0	-	-	0
AST SPL PREV	Y	0.25	0	0	0	-	-	0
ENG	Y	0.5	0	0	0	0	-	0
DELISTED TNK	Y	0.25	0	0	0	-	-	0
INST	Y	0.5	0	0	1	0	-	1
VCP	Y	0.5	0	2	4	1	-	7
INST	Y	0.5	0	0	0	0	-	0
BROWNFIELDS	Y	0.5	0	0	0	0	-	0
VCP	Y	0.5	0	0	0	0	-	0
BROWNFIELDS	Y	0.5	0	0	0	0	-	0

Tribal

INDIAN LUST	Y	0.5	0	0	0	0	-	0
INDIAN LUST	Y	0.5	0	0	0	0	-	0
INDIAN UST	Y	0.25	0	0	0	-	-	0
INDIAN UST	Y	0.25	0	0	0	-	-	0
DELISTED INDIAN LST	Y	0.5	0	0	0	0	-	0
DELISTED INDIAN UST	Y	0.25	0	0	0	-	-	0

County

No County databases were selected to be included in the search.

Additional Environmental Records

Federal

FINDS/FRS	Y	PO	0	-	-	-	-	0
TRIS	Y	PO	0	-	-	-	-	0
PFAS NPL	Y	0.5	0	0	0	0	-	0
PFAS FED SITES	Y	0.5	0	0	0	0	-	0
PFAS SSEHRI	Y	0.5	0	0	0	0	-	0
ERNS PFAS	Y	0.5	0	0	0	0	-	0
PFAS NPDES	Y	0.5	0	0	0	0	-	0
PFAS TRI	Y	0.5	0	0	0	0	-	0
PFAS WATER	Y	0.5	0	0	0	0	-	0
PFAS TSCA	Y	0.5	0	0	0	0	-	0
PFAS E-MANIFEST	Y	0.5	0	0	0	0	-	0
PFAS IND	Y	0.5	0	0	0	0	-	0
HMIRS	Y	0.125	0	0	-	-	-	0

Database	Searched	Search Radius	Project Property	Within 0.12mi	0.125mi to 0.25mi	0.25mi to 0.50mi	0.50mi to 1.00mi	Total
NCDL	Y	0.125	0	0	-	-	-	0
TSCA	Y	0.125	0	0	-	-	-	0
HIST TSCA	Y	0.125	0	0	-	-	-	0
FTTS ADMIN	Y	PO	0	-	-	-	-	0
FTTS INSP	Y	PO	0	-	-	-	-	0
PRP	Y	PO	0	-	-	-	-	0
SCRD DRYCLEANER	Y	0.5	0	0	0	0	-	0
ICIS	Y	PO	0	-	-	-	-	0
FED DRYCLEANERS	Y	0.25	0	0	0	-	-	0
DELISTED FED DRY	Y	0.25	0	0	0	-	-	0
FUDS	Y	1	0	0	0	0	0	0
FUDS MRS	Y	1	0	0	0	0	0	0
FORMER NIKE	Y	1	0	0	0	0	0	0
PIPELINE INCIDENT	Y	PO	0	-	-	-	-	0
MLTS	Y	PO	0	-	-	-	-	0
HIST MLTS	Y	PO	0	-	-	-	-	0
MINES	Y	0.25	0	0	0	-	-	0
SMCRA	Y	1	0	0	0	0	0	0
MRDS	Y	1	0	2	3	0	12	17
LM SITES	Y	1	0	0	0	0	0	0
ALT FUELS	Y	0.25	0	0	0	-	-	0
CONSENT DECREES	Y	0.25	0	0	0	-	-	0
AFS	Y	PO	0	-	-	-	-	0
SSTS	Y	0.25	0	2	0	-	-	2
PCBT	Y	0.5	0	0	0	0	-	0
PCB	Y	0.5	0	4	1	0	-	5
State								
AIR PERMITS	Y	0.25	0	1	1	-	-	2
PFAS	Y	0.5	0	0	0	0	-	0
HIST HAZMAT	Y	0.125	0	0	-	-	-	0
SPILLS	Y	0.125	0	0	-	-	-	0
HAZMAT	Y	0.125	0	0	-	-	-	0
SPILLS WATER	Y	0.125	0	0	-	-	-	0
SPILLS	Y	0.125	0	4	-	-	-	4
ALL SITES	Y	0.5	0	0	0	0	-	0

Database	Searched	Search Radius	Project Property	Within 0.12mi	0.125mi to 0.25mi	0.25mi to 0.50mi	0.50mi to 1.00mi	Total
DRYCLEANERS	Y	0.25	0	0	0	-	-	0
ERTS	Y	0.125	0	0	-	-	-	0
DELISTED DRYCLEANERS	Y	0.25	0	0	0	-	-	0
ICR	Y	0.5	0	0	0	0	-	0
DRYCLEANERS	Y	0.25	0	0	0	-	-	0
TIER 2	Y	0.125	0	3	-	-	-	3
DELISTED DRYCLEANERS	Y	0.25	0	0	0	-	-	0
CDL	Y	PO	0	-	-	-	-	0
TIER 2	Y	0.125	0	0	-	-	-	0
CDL	Y	PO	0	-	-	-	-	0
HIST CDL	Y	PO	0	-	-	-	-	0
AIR PERMITS	Y	0.25	0	0	0	-	-	0
UIC	Y	PO	0	-	-	-	-	0

Tribal *No Tribal additional environmental record sources available for this State.*

County *No County additional environmental databases were selected to be included in the search.*

Total: 0 36 35 13 14 98

* PO – Property Only

* 'Property and adjoining properties' database search radii are set at 0.25 miles.

Executive Summary: Site Report Summary - Project Property

<i>Map Key</i>	<i>DB</i>	<i>Company/Site Name</i>	<i>Address</i>	<i>Direction</i>	<i>Distance (mi/ft)</i>	<i>Elev Diff (ft)</i>	<i>Page Number</i>
--------------------	-----------	--------------------------	----------------	------------------	-----------------------------	---------------------------	------------------------

No records found in the selected databases for the project property.

Executive Summary: Site Report Summary - Surrounding Properties

Map Key	DB	Company/Site Name	Address	Direction	Distance (mi/ft)	Elev Diff (ft)	Page Number
1	MRDS	GRAVEL PIT	UMATILLA COUNTY UMATILLA WA 97882 <i>Dep ID: 10032425</i>	ENE	0.01 / 77.82	38	34
2	MRDS	UNNAMED PIT	UMATILLA COUNTY UMATILLA WA 97882 <i>Dep ID: 10299715</i>	NE	0.02 / 88.48	39	34
3	LUST	C & B LIVESTOCK, INC.	POWERLINE RD UMATILLA OR 97882 <i>Log No Work Completed Dt: 30-00-0020 05-Apr-2004 00:00:00</i>	E	0.05 / 257.26	43	34
4	PCB	CLARA BROWNELL MIDDLE SCHOOL	1300 7TH STREET UMATILLA OR 97882-9745 <i>Site ID: ORW000000509</i>	NW	0.07 / 350.98	48	36
5	RCRA NON GEN	USWCOM UMATILLA CO 546	7TH & J ST UMATILLA OR 97882 <i>EPA Handler ID: ORT420010894</i>	WNW	0.08 / 400.42	47	36
6	TIER 2	UMATILLA CITY OF	F & 8TH UMATILLA OR 97882	W	0.09 / 464.62	42	41
7	LUST	LEATHERS OIL CO	700 'G' ST UMATILLA OR 97882 <i>Log No Work Completed Dt: 30-99-0030 03-Apr-2002 00:00:00</i>	W	0.10 / 511.73	39	41
7	UST	LEATHERS OIL CO	700 'G' ST UMATILLA OR 97882 <i>Facility ID Status: 4251 </i>	W	0.10 / 511.73	39	42
8	RCRA VSQG	J R SIMPLOT DBA SIMPLOT GROWER SOLUTIONS	1013 OLD RIVER RD UMATILLA OR 97882 <i>EPA Handler ID: ORD096251392</i>	E	0.10 / 544.92	65	43
8	VCP	J.R. Simplot - Umatilla	1013 Old River Rd. Umatilla OR 97882	E	0.10 / 544.92	65	50
8	SPILLS		1013 OLD RIVER RD UMATILLA OR 97882 <i>Incident No Incident Status: 2008-0946 Archive</i>	E	0.10 / 544.92	65	51
8	ECSI	J.R. Simplot - Umatilla	1013 Old River Rd. Umatilla OR 97882 <i>Site ID Invest Status: 3916 No Further Action</i>	E	0.10 / 544.92	65	51

Map Key	DB	Company/Site Name	Address	Direction	Distance (mi/ft)	Elev Diff (ft)	Page Number
8	AST	SIMPLOT GROWER SOLUTIONS	1013 UMATILLA RIVER RD UMATILLA OR 97882	E	0.10 / 544.92	65	55
8	SPILLS		1013 Umatilla River Rd Hermiston OR 97838 <i>Incident No Incident Status:</i> 2016-1075 Closed	E	0.10 / 544.92	65	57
8	SSTS	J.R. SIMPLOT CO.	1013 OLD River RD - UMATILLA OR 97882 <i>Establishment No:</i> 8917-OR-3	E	0.10 / 544.92	65	58
8	TIER 2	SIMPLOT GROWER SOLUTIONS	1013 UMATILLA RIVER RD, UMATILLA, OR 97882 OR	E	0.10 / 544.92	65	58
8	SSTS	SIMPLOT AB RETAIL, INC.	1013 OLD RIVER RD - UMATILLA OR 97882 <i>Establishment No:</i> 95428-OR-1	E	0.10 / 544.92	65	87
8	AST DWP	SIMPLOT GROWER SOLUTIONS	1013 OLD RIVER RD N UMATILLA OR <i>Site ID:</i> 016434	E	0.10 / 544.92	65	88
9	UST	UNOCAL 3316	1301 SWITZLER UMATILLA OR 97882 <i>Facility ID Status:</i> 939	NNW	0.10 / 548.60	49	88
10	PCB	MAINTENANCE OFFICE	631 H STREET UMATILLA OR 97882 <i>Site ID:</i> ORW000000514	WNW	0.10 / 549.99	42	88
11	PCB	OLD DISTRICT OFFICE	1460 7TH STREET UMATILLA OR 97882-9745 <i>Site ID:</i> ORW000000512	NE	0.11 / 594.05	54	89
12	ECSI	Ray-D-Ant Cleaners (Former)	6th St. near Switzler Ave. Umatilla OR 97882 <i>Site ID Invest Status:</i> 3232 Suspect	WNW	0.11 / 606.31	43	89
13	UST	UMATILLA SCHOOL DISTRICT 6-R	1400 7TH ST UMATILLA OR 97882 <i>Facility ID Status:</i> 5855	N	0.12 / 609.08	54	91
13	PCB	UMATILLA HIGH (INDUSTRIAL ARTS BLDG)	1400 7TH ST UMATILLA OR 97882-9745 <i>Site ID:</i> ORW000000511	N	0.12 / 609.08	54	91
14	RCRA NON GEN	TEXACO SVC STA REM PROJ UMATILLA	1106 6TH ST UMATILLA OR 97882 <i>EPA Handler ID:</i> ORQ000009613	NW	0.12 / 618.92	44	92

Map Key	DB	Company/Site Name	Address	Direction	Distance (mi/ft)	Elev Diff (ft)	Page Number
14	LUST	UMATILLA TEXACO	1100 6TH ST UMATILLA OR 97882	NW	0.12 / 618.92	44	93
<i>Log No Work Completed Dt:</i> 30-98-0009 22-Nov-1999 00:00:00							
14	UST	UMATILLA TEXACO	1100 6TH ST UMATILLA OR 97882	NW	0.12 / 618.92	44	95
<i>Facility ID Status:</i> 1466							
14	VCP	Umatilla Texaco Station	1100 6th St. Umatilla OR 97882	NW	0.12 / 618.92	44	95
14	ECSI	Umatilla Texaco Station	1100 6th St. Umatilla OR 97882	NW	0.12 / 618.92	44	96
<i>Site ID Invest Status:</i> 2228 No Further Action							
15	UST	PIK A POP #10	1010 6TH ST UMATILLA OR 97882	WNW	0.12 / 625.55	43	111
<i>Facility ID Status:</i> 6333 Active							
15	SPILLS		1010 6th Ave Umatilla OR	WNW	0.12 / 625.55	43	112
<i>Incident No Incident Status:</i> 2017-3051 Closed							
15	TIER 2	PICK A POP - 10	1010 6TH ST, UMATILLA, OR 97882 OR	WNW	0.12 / 625.55	43	112
15	UST DWP	G & S SERVICE	1010 6TH ST VERIFIED Umatilla OR	WNW	0.12 / 625.55	43	113
<i>Site ID Status:</i> 22221 UST - Active							
15	AST	PICK A POP - 10	1010 6TH ST UMATILLA OR 97882	WNW	0.12 / 625.55	43	113
15	AIR PERMITS	Moon Ha, Inc. Pik-a-Pop #10	1010 6TH ST UMATILLA, OR 97882 OR	WNW	0.12 / 625.55	43	115
16	SPILLS		7TH AND OLD RIVER RD UMATILLA OR 97882	ENE	0.12 / 632.17	49	115
<i>Incident No Incident Status:</i> 2010-2438 Archive							
17	BULK TERMINAL	TIDEWATER TERMINAL CO	OR	WNW	0.13 / 685.37	42	115
18	HSIS	MORROW COUNTY GRAIN GROWERS	901 6TH ST UMATILLA OR 97882	WNW	0.14 / 738.92	42	116
<i>Facility ID:</i> 109774							
18	VCP	NAPA Auto Parts - Umatilla	901 6th St. Umatilla OR 97882	WNW	0.14 / 738.92	42	117

Map Key	DB	Company/Site Name	Address	Direction	Distance (mi/ft)	Elev Diff (ft)	Page Number
18	ECSI	NAPA Auto Parts - Umatilla	901 6th St. Umatilla OR 97882	WNW	0.14 / 738.92	42	118
<i>Site ID Invest Status:</i> 6133 No Further Action							
19	PCB	DISTRICT OFFICE	1001 6TH STREET UMATILLA OR 97882-6201	WNW	0.14 / 750.29	43	119
<i>Site ID:</i> ORW000000513							
20	LUST	BONBRIGHT, GEORGE	1251 6TH ST UMATILLA OR 97882	NNW	0.14 / 762.77	46	120
<i>Log No Work Completed Dt:</i> 30-06-1518 05-Feb-2020 00:00:00							
20	UST	UMATILLA BONOCO	1251 6TH ST UMATILLA OR 97882	NNW	0.14 / 762.77	46	121
<i>Facility ID Status:</i> 6524							
20	ECSI	Bonoco Gas Station - Umatilla	1251 6th St. Umatilla OR 97882	NNW	0.14 / 762.77	46	121
<i>Site ID Invest Status:</i> 2755 No Further Action							
20	VCP	Bonoco Gas Station - Umatilla	1251 6th St. Umatilla OR 97882	NNW	0.14 / 762.77	46	130
21	LUST	JOHN R. DUNN	730 6TH UMATILLA OR 97882	WNW	0.15 / 775.85	38	130
<i>Log No Work Completed Dt:</i> 30-98-0008 16-May-2003 00:00:00							
21	UST	JOHN R. DUNN	730 6TH UMATILLA OR 97882	WNW	0.15 / 775.85	38	131
<i>Facility ID Status:</i> 11891							
22	UST	REMINGTON STATION	1271 6TH UMATILLA OR 97882	NNW	0.15 / 781.10	45	132
<i>Facility ID Status:</i> 12278							
22	ECSI	Umatilla Marine	1271 6th St. Umatilla OR 97882	NNW	0.15 / 781.10	45	132
<i>Site ID Invest Status:</i> 3218 Suspect							
23	HSIS	UMATILLA CITY OF	700 6TH ST UMATILLA OR 97882	WNW	0.15 / 793.66	38	134
<i>Facility ID:</i> 012762							
24	UST	WILBUR-ELLIS CO	711 RIVER RD UMATILLA OR 97882	ENE	0.15 / 812.25	44	136
<i>Facility ID Status:</i> 5370							
24	VCP	Wilbur-Ellis Co. - Umatilla	711 River Rd. Umatilla OR 97882	ENE	0.15 / 812.25	44	137

Map Key	DB	Company/Site Name	Address	Direction	Distance (mi/ft)	Elev Diff (ft)	Page Number
24	ECSI	Wilbur-Ellis Co. - Umatilla	711 River Rd. Umatilla OR 97882 <i>Site ID / Invest Status:</i> 823 No Further Action	ENE	0.15 / 812.25	44	137
24	RCRA VSQG	GREENWOOD MOTORLINES DBA R&L CARRIERS	711 RIVER RD UMATILLA OR 97882 <i>EPA Handler ID:</i> ORD081186322	ENE	0.15 / 812.25	44	143
25	LUST	PRICE-LESS GAS	6TH & 'G' ST UMATILLA OR 97882 <i>Log No / Work Completed Dt:</i> 30-13-1038 03-Jul-2014 00:00:00	WNW	0.16 / 821.45	38	150
25	UST	PRICE-LESS GAS	6TH & 'G' ST UMATILLA OR 97882 <i>Facility ID / Status:</i> 6629	WNW	0.16 / 821.45	38	151
26	VCP	Unocal Service Station #3316 (Former)	1301 6th St. Umatilla OR 97882	NNW	0.16 / 843.19	45	151
26	INST	Unocal Service Station #3316 (Former)	1301 6th St. Umatilla OR 97882	NNW	0.16 / 843.19	45	153
26	CRL	Unocal Service Station #3316 (Former)	1301 6th St. Umatilla OR 97882 <i>Site ID / Status:</i> 2733 No Further Action (Conditional)	NNW	0.16 / 843.19	45	159
26	ECSI	Unocal Service Station #3316 (Former)	1301 6th St. Umatilla OR 97882 <i>Site ID / Invest Status:</i> 2733 Listed on the CRL/Inventory	NNW	0.16 / 843.19	45	166
27	MRDS	UMATILLA PIT	UMATILLA COUNTY UMATILLA WA 97882 <i>Dep ID:</i> 10032423	E	0.20 / 1,062.97	66	172
27	MRDS	UMATILLA PIT	UMATILLA COUNTY UMATILLA WA 97882 <i>Dep ID:</i> 10232541	E	0.20 / 1,062.97	66	173
28	LUST	CENEX (SOIL SERVICE CENTER)	651 FIFTH STREET UMATILLA OR 97882 <i>Log No / Work Completed Dt:</i> 30-89-0002 30-Aug-1990 00:00:00	WNW	0.20 / 1,076.58	28	173
29	UST	CENEX SOIL SERVICE CENTER	621 5TH ST UMATILLA OR 97882 <i>Facility ID / Status:</i> 4744	WNW	0.21 / 1,087.06	28	174
29	HSIS	TWO RIVERS TERMINAL	621 5TH ST UMATILLA OR 97882	WNW	0.21 / 1,087.06	28	175

Map Key	DB	Company/Site Name	Address	Direction	Distance (mi/ft)	Elev Diff (ft)	Page Number
			<i>Facility ID:</i> 108514				
29	AST	TWO RIVERS TERMINAL	621 5TH ST UMATILLA OR 97882	WNW	0.21 / 1,087.06	28	192
29	AST DWP	TWO RIVERS TERMINAL	621 5TH ST VERIFIED UMATILLA OR <i>Site ID:</i> 108514	WNW	0.21 / 1,087.06	28	195
30	MRDS	GRAVEL PIT	UMATILLA COUNTY UMATILLA WA 97882 <i>Dep ID:</i> 10032424	NE	0.23 / 1,236.85	37	195
31	UST	CIRCLE K #9663	1800 6TH ST UMATILLA OR 97882 <i>Facility ID Status:</i> 10186 Active	ENE	0.24 / 1,278.48	49	196
31	UST DWP	AM/PM ARCO OF UMATILLA	1800 6TH ST VERIFIED Umatilla OR <i>Site ID Status:</i> 16963 UST - Active	ENE	0.24 / 1,278.48	49	197
31	AIR PERMITS	Circle K Stores Inc. Circle K Store #9663	1800 6TH ST UMATILLA, OR 97882 OR	ENE	0.24 / 1,278.48	49	198
32	CERCLIS	PUREGRO COMPANY	321 5TH ST UMATILLA OR 97882 <i>Site EPA ID:</i> ORD045769551	W	0.28 / 1,468.65	25	198
32	CERCLIS NFRAP	PUREGRO COMPANY	321 5TH ST UMATILLA OR 97882 <i>Site EPA ID:</i> ORD045769551	W	0.28 / 1,468.65	25	199
32	ECSI	Crop Production Services - Umatilla	321 5th St. Umatilla OR 97882 <i>Site ID Invest Status:</i> 821 No Further Action	W	0.28 / 1,468.65	25	200
32	ECSI	Western Farm Service Fertilizer Release	321 5th St. Umatilla OR 97882 <i>Site ID Invest Status:</i> 5739 Suspect	W	0.28 / 1,468.65	25	211
32	SEMS ARCHIVE	PUREGRO COMPANY	321 5TH ST UMATILLA OR 97882 <i>EPA ID:</i> ORD045769551	W	0.28 / 1,468.65	25	212
33	ECSI	Wasatch Oil Bulk Plant - Umatilla	3rd St. Umatilla OR 97882 <i>Site ID Invest Status:</i> 3836 Suspect	NW	0.33 / 1,720.05	-5	213
34	ECSI	Umatilla Roundhouse (Former)	Umatilla OR 97882	WNW	0.35 / 1,866.05	16	214

Map Key	DB	Company/Site Name	Address	Direction	Distance (mi/ft)	Elev Diff (ft)	Page Number	
			Site ID Invest Status: 5581 Suspect					
35	LUST	CROSSROADS TRUCK STOP INC	HWY 730 & BRIDGE JCT UMATILLA OR 97882	ENE	0.37 / 1,948.52	47	216	
			Log No Work Completed Dt: 30-98-0012 03-Nov-1998 00:00:00					
35	LUST	CROSSROADS TRUCK STOP, INC.	HWY. 730 & BRIDGE JUNCTION UMATILLA OR 97882	ENE	0.37 / 1,948.52	47	217	
			Log No Work Completed Dt: 30-90-0029 27-Dec-1990 00:00:00					
35	DTNK	HELLER & SONS DIST INC	2020 HWY 730 UMATILLA OR 97882	ENE	0.37 / 1,948.52	47	218	
36	VCP	Mathews Property	28999 Hwy 730 Umatilla OR 97882	W	0.47 / 2,506.25	21	219	
36	ECSI	Mathews Property	28999 Hwy 730 Umatilla OR 97882	W	0.47 / 2,506.25	21	220	
			Site ID Invest Status: 4666 No Further Action					
37	ECSI	Fletcher Oil Bulk Plant (Former) - Umatilla	6th St. & I-82 (SW of) Umatilla OR 97882	ENE	0.48 / 2,512.29	50	223	
			Site ID Invest Status: 3837 Suspect					
38	MRDS	UMATILLA PIT	UMATILLA COUNTY UMATILLA WA 97882	E	0.51 / 2,708.51	111	224	
			Dep ID: 10032421					
39	MRDS	UMATILLA PIT	UMATILLA COUNTY UMATILLA WA 97882	E	0.52 / 2,726.67	99	225	
			Dep ID: 10299324					
40	ECSI	Umatilla Oil Terminal (Former)	Cline Ave. & Brownell Blvd. Umatilla OR 97882	NE	0.59 / 3,100.05	8	225	
			Site ID Invest Status: 5179 Suspect					
41	MRDS	LOGSDON PIT	UMATILLA COUNTY UMATILLA WA 97882	ESE	0.61 / 3,211.22	125	227	
			Dep ID: 10098245					
41	MRDS	LOGSDON PIT	UMATILLA COUNTY UMATILLA WA 97882	ESE	0.61 / 3,211.22	125	227	
			Dep ID: 10177973					
42	MRDS	UNNAMED PIT	UMATILLA COUNTY UMATILLA WA 97882	WSW	0.61 / 3,239.76	205	227	
			Dep ID: 10225326					
42	MRDS	GRAVEL PIT	UMATILLA COUNTY UMATILLA WA 97882	WSW	0.61 / 3,239.76	205	228	

Map Key	DB	Company/Site Name	Address	Direction	Distance (mi/ft)	Elev Diff (ft)	Page Number
			<i>Dep ID:</i> 10032426				
<u>43</u>	ECSI	ODOT - Powerline Rd/US 730 intersection	Intersection of US Hwy. 730 and Powerline Rd. OR <i>Site ID / Invest Status:</i> 5898 Suspect	W	0.63 / 3,338.87	24	<u>228</u>
<u>44</u>	MRDS	GRAVEL PIT	UMATILLA COUNTY UMATILLA WA 97882 <i>Dep ID:</i> 10098246	SW	0.71 / 3,732.78	221	<u>229</u>
<u>44</u>	MRDS	UNNAMED PIT	UMATILLA COUNTY UMATILLA WA 97882 <i>Dep ID:</i> 10128394	SW	0.71 / 3,732.78	221	<u>230</u>
<u>45</u>	MRDS	BONNEY PIT	UMATILLA COUNTY HERMISTON WA 97838 <i>Dep ID:</i> 10099241	ESE	0.82 / 4,321.72	110	<u>230</u>
<u>45</u>	MRDS	BONNEY PIT	UMATILLA COUNTY HERMISTON WA 97838 <i>Dep ID:</i> 10201115	ESE	0.82 / 4,321.72	110	<u>231</u>
<u>46</u>	MRDS	MP 183 COLUMBIA RIVER	UMATILLA COUNTY UMATILLA WA 97882 <i>Dep ID:</i> 10225644	E	0.83 / 4,384.28	166	<u>231</u>
<u>47</u>	MRDS	MP 183 COLUMBIA RIVER	UMATILLA COUNTY UMATILLA WA 97882 <i>Dep ID:</i> 10032422	E	0.84 / 4,415.23	167	<u>232</u>

Executive Summary: Summary by Data Source

Standard

Federal

SEMS ARCHIVE - SEMS List 8R Archive Sites

A search of the SEMS ARCHIVE database, dated Jan 25, 2023 has found that there are 1 SEMS ARCHIVE site(s) within approximately 0.50 miles of the project property.

<u>Equal/Higher Elevation</u>	<u>Address</u>	<u>Direction</u>	<u>Distance (mi/ft)</u>	<u>Map Key</u>
PUREGRO COMPANY	321 5TH ST UMATILLA OR 97882	W	0.28 / 1,468.65	32
	<i>EPA ID: ORD045769551</i>			

CERCLIS - Comprehensive Environmental Response, Compensation and Liability Information System - CERCLIS

A search of the CERCLIS database, dated Oct 25, 2013 has found that there are 1 CERCLIS site(s) within approximately 0.50 miles of the project property.

<u>Equal/Higher Elevation</u>	<u>Address</u>	<u>Direction</u>	<u>Distance (mi/ft)</u>	<u>Map Key</u>
PUREGRO COMPANY	321 5TH ST UMATILLA OR 97882	W	0.28 / 1,468.65	32
	<i>Site EPA ID: ORD045769551</i>			

CERCLIS NFRAP - CERCLIS - No Further Remedial Action Planned

A search of the CERCLIS NFRAP database, dated Oct 25, 2013 has found that there are 1 CERCLIS NFRAP site(s) within approximately 0.50 miles of the project property.

<u>Equal/Higher Elevation</u>	<u>Address</u>	<u>Direction</u>	<u>Distance (mi/ft)</u>	<u>Map Key</u>
PUREGRO COMPANY	321 5TH ST UMATILLA OR 97882	W	0.28 / 1,468.65	32
	<i>Site EPA ID: ORD045769551</i>			

RCRA VSQG - RCRA Very Small Quantity Generators List

A search of the RCRA VSQG database, dated Jan 23, 2023 has found that there are 2 RCRA VSQG site(s) within approximately 0.25 miles of the project property.

<u>Equal/Higher Elevation</u>	<u>Address</u>	<u>Direction</u>	<u>Distance (mi/ft)</u>	<u>Map Key</u>
J R SIMPLOT DBA SIMPLOT GROWER SOLUTIONS	1013 OLD RIVER RD UMATILLA OR 97882	E	0.10 / 544.92	8
	<i>EPA Handler ID: ORD096251392</i>			
GREENWOOD MOTORLINES DBA R&L CARRIERS	711 RIVER RD UMATILLA OR 97882	ENE	0.15 / 812.25	24
	<i>EPA Handler ID: ORD081186322</i>			

RCRA NON GEN - RCRA Non-Generators

A search of the RCRA NON GEN database, dated Jan 23, 2023 has found that there are 2 RCRA NON GEN site(s) within approximately 0.25 miles of the project property.

<u>Equal/Higher Elevation</u>	<u>Address</u>	<u>Direction</u>	<u>Distance (mi/ft)</u>	<u>Map Key</u>
USWCOM UMATILLA CO 546	7TH & J ST UMATILLA OR 97882 <i>EPA Handler ID: ORT420010894</i>	WNW	0.08 / 400.42	<u>5</u>
TEXACO SVC STA REM PROJ UMATILLA	1106 6TH ST UMATILLA OR 97882 <i>EPA Handler ID: ORQ000009613</i>	NW	0.12 / 618.92	<u>14</u>

BULK TERMINAL - Petroleum Product and Crude Oil Rail Terminals

A search of the BULK TERMINAL database, dated Jun 29, 2022 has found that there are 1 BULK TERMINAL site(s) within approximately 0.25 miles of the project property.

<u>Equal/Higher Elevation</u>	<u>Address</u>	<u>Direction</u>	<u>Distance (mi/ft)</u>	<u>Map Key</u>
TIDEWATER TERMINAL CO	OR	WNW	0.13 / 685.37	<u>17</u>

State

CRL - Confirmed Release List/Inventory

A search of the CRL database, dated Mar 14, 2023 has found that there are 1 CRL site(s) within approximately 1.00 miles of the project property.

<u>Equal/Higher Elevation</u>	<u>Address</u>	<u>Direction</u>	<u>Distance (mi/ft)</u>	<u>Map Key</u>
Unocal Service Station #3316 (Former)	1301 6th St. Umatilla OR 97882 <i>Site ID Status: 2733 No Further Action (Conditional)</i>	NNW	0.16 / 843.19	<u>26</u>

ECSI - Environmental Cleanup Site Information Database

A search of the ECSI database, dated Mar 14, 2023 has found that there are 16 ECSI site(s) within approximately 1.00 miles of the project property.

<u>Equal/Higher Elevation</u>	<u>Address</u>	<u>Direction</u>	<u>Distance (mi/ft)</u>	<u>Map Key</u>
J.R. Simplot - Umatilla	1013 Old River Rd. Umatilla OR 97882 <i>Site ID Invest Status: 3916 No Further Action</i>	E	0.10 / 544.92	<u>8</u>
Ray-D-Ant Cleaners (Former)	6th St. near Switzler Ave. Umatilla OR 97882 <i>Site ID Invest Status: 3232 Suspect</i>	WNW	0.11 / 606.31	<u>12</u>
Umatilla Texaco Station	1100 6th St. Umatilla OR 97882	NW	0.12 / 618.92	<u>14</u>

<u>Equal/Higher Elevation</u>	<u>Address</u>	<u>Direction</u>	<u>Distance (mi/ft)</u>	<u>Map Key</u>
	Site ID Invest Status: 2228 No Further Action			
NAPA Auto Parts - Umatilla	901 6th St. Umatilla OR 97882	WNW	0.14 / 738.92	18
	Site ID Invest Status: 6133 No Further Action			
Bonoco Gas Station - Umatilla	1251 6th St. Umatilla OR 97882	NNW	0.14 / 762.77	20
	Site ID Invest Status: 2755 No Further Action			
Umatilla Marine	1271 6th St. Umatilla OR 97882	NNW	0.15 / 781.10	22
	Site ID Invest Status: 3218 Suspect			
Wilbur-Ellis Co. - Umatilla	711 River Rd. Umatilla OR 97882	ENE	0.15 / 812.25	24
	Site ID Invest Status: 823 No Further Action			
Unocal Service Station #3316 (Former)	1301 6th St. Umatilla OR 97882	NNW	0.16 / 843.19	26
	Site ID Invest Status: 2733 Listed on the CRL/Inventory			
Crop Production Services - Umatilla	321 5th St. Umatilla OR 97882	W	0.28 / 1,468.65	32
	Site ID Invest Status: 821 No Further Action			
Western Farm Service Fertilizer Release	321 5th St. Umatilla OR 97882	W	0.28 / 1,468.65	32
	Site ID Invest Status: 5739 Suspect			
Umatilla Roundhouse (Former)	Umatilla OR 97882	WNW	0.35 / 1,866.05	34
	Site ID Invest Status: 5581 Suspect			
Mathews Property	28999 Hwy 730 Umatilla OR 97882	W	0.47 / 2,506.25	36
	Site ID Invest Status: 4666 No Further Action			
Fletcher Oil Bulk Plant (Former) - Umatilla	6th St. & I-82 (SW of) Umatilla OR 97882	ENE	0.48 / 2,512.29	37
	Site ID Invest Status: 3837 Suspect			
Umatilla Oil Terminal (Former)	Cline Ave. & Brownell Blvd. Umatilla OR 97882	NE	0.59 / 3,100.05	40
	Site ID Invest Status: 5179 Suspect			
ODOT - Powerline Rd/US 730 intersection	Intersection of US Hwy. 730 and Powerline Rd. OR	W	0.63 / 3,338.87	43
	Site ID Invest Status: 5898 Suspect			

<u>Lower Elevation</u>	<u>Address</u>	<u>Direction</u>	<u>Distance (mi/ft)</u>	<u>Map Key</u>
Wasatch Oil Bulk Plant - Umatilla	3rd St. Umatilla OR 97882	NW	0.33 / 1,720.05	33
<i>Site ID Invest Status: 3836 Suspect</i>				

LUST - Underground Storage Tank Cleanup List

A search of the LUST database, dated Jan 9, 2023 has found that there are 9 LUST site(s) within approximately 0.50 miles of the project property.

<u>Equal/Higher Elevation</u>	<u>Address</u>	<u>Direction</u>	<u>Distance (mi/ft)</u>	<u>Map Key</u>
C & B LIVESTOCK, INC.	POWERLINE RD UMATILLA OR 97882	E	0.05 / 257.26	3
<i>Log No Work Completed Dt: 30-00-0020 05-Apr-2004 00:00:00</i>				
LEATHERS OIL CO	700 'G' ST UMATILLA OR 97882	W	0.10 / 511.73	7
<i>Log No Work Completed Dt: 30-99-0030 03-Apr-2002 00:00:00</i>				
UMATILLA TEXACO	1100 6TH ST UMATILLA OR 97882	NW	0.12 / 618.92	14
<i>Log No Work Completed Dt: 30-98-0009 22-Nov-1999 00:00:00</i>				
BONBRIGHT, GEORGE	1251 6TH ST UMATILLA OR 97882	NNW	0.14 / 762.77	20
<i>Log No Work Completed Dt: 30-06-1518 05-Feb-2020 00:00:00</i>				
JOHN R. DUNN	730 6TH UMATILLA OR 97882	WNW	0.15 / 775.85	21
<i>Log No Work Completed Dt: 30-98-0008 16-May-2003 00:00:00</i>				
PRICE-LESS GAS	6TH & 'G' ST UMATILLA OR 97882	WNW	0.16 / 821.45	25
<i>Log No Work Completed Dt: 30-13-1038 03-Jul-2014 00:00:00</i>				
CENEX (SOIL SERVICE CENTER)	651 FIFTH STREET UMATILLA OR 97882	WNW	0.20 / 1,076.58	28
<i>Log No Work Completed Dt: 30-89-0002 30-Aug-1990 00:00:00</i>				
CROSSROADS TRUCK STOP, INC.	HWY. 730 & BRIDGE JUNCTION UMATILLA OR 97882	ENE	0.37 / 1,948.52	35
<i>Log No Work Completed Dt: 30-90-0029 27-Dec-1990 00:00:00</i>				
CROSSROADS TRUCK STOP INC	HWY 730 & BRIDGE JCT UMATILLA OR 97882	ENE	0.37 / 1,948.52	35
<i>Log No Work Completed Dt: 30-98-0012 03-Nov-1998 00:00:00</i>				

UST - Underground Storage Tank (UST) Facilities

A search of the UST database, dated Mar 9, 2023 has found that there are 12 UST site(s) within approximately 0.25 miles of the project property.

<u>Equal/Higher Elevation</u>	<u>Address</u>	<u>Direction</u>	<u>Distance (mi/ft)</u>	<u>Map Key</u>
LEATHERS OIL CO	700 'G' ST UMATILLA OR 97882 <i>Facility ID Status: 4251 </i>	W	0.10 / 511.73	<u>7</u>
UNOCAL 3316	1301 SWITZLER UMATILLA OR 97882 <i>Facility ID Status: 939 </i>	NNW	0.10 / 548.60	<u>9</u>
UMATILLA SCHOOL DISTRICT 6-R	1400 7TH ST UMATILLA OR 97882 <i>Facility ID Status: 5855 </i>	N	0.12 / 609.08	<u>13</u>
UMATILLA TEXACO	1100 6TH ST UMATILLA OR 97882 <i>Facility ID Status: 1466 </i>	NW	0.12 / 618.92	<u>14</u>
PIK A POP #10	1010 6TH ST UMATILLA OR 97882 <i>Facility ID Status: 6333 Active</i>	WNW	0.12 / 625.55	<u>15</u>
UMATILLA BONOCO	1251 6TH ST UMATILLA OR 97882 <i>Facility ID Status: 6524 </i>	NNW	0.14 / 762.77	<u>20</u>
JOHN R. DUNN	730 6TH UMATILLA OR 97882 <i>Facility ID Status: 11891 </i>	WNW	0.15 / 775.85	<u>21</u>
REMINGTON STATION	1271 6TH UMATILLA OR 97882 <i>Facility ID Status: 12278 </i>	NNW	0.15 / 781.10	<u>22</u>
WILBUR-ELLIS CO	711 RIVER RD UMATILLA OR 97882 <i>Facility ID Status: 5370 </i>	ENE	0.15 / 812.25	<u>24</u>
PRICE-LESS GAS	6TH & 'G' ST UMATILLA OR 97882 <i>Facility ID Status: 6629 </i>	WNW	0.16 / 821.45	<u>25</u>
CENEX SOIL SERVICE CENTER	621 5TH ST UMATILLA OR 97882 <i>Facility ID Status: 4744 </i>	WNW	0.21 / 1,087.06	<u>29</u>
CIRCLE K #9663	1800 6TH ST UMATILLA OR 97882 <i>Facility ID Status: 10186 Active</i>	ENE	0.24 / 1,278.48	<u>31</u>

UST DWP - Drinking Water Protection Program UST

A search of the UST DWP database, dated Mar 9, 2023 has found that there are 2 UST DWP site(s) within approximately 0.25 miles of the project property.

<u>Equal/Higher Elevation</u>	<u>Address</u>	<u>Direction</u>	<u>Distance (mi/ft)</u>	<u>Map Key</u>
G & S SERVICE	1010 6TH ST VERIFIED Umatilla OR	WNW	0.12 / 625.55	15
	<i>Site ID / Status: 22221 UST - Active</i>			
AM/PM ARCO OF UMATILLA	1800 6TH ST VERIFIED Umatilla OR	ENE	0.24 / 1,278.48	31
	<i>Site ID / Status: 16963 UST - Active</i>			

HSIS - Hazardous Substance Information System

A search of the HSIS database, dated Sep 5, 2017 has found that there are 3 HSIS site(s) within approximately 0.25 miles of the project property.

<u>Equal/Higher Elevation</u>	<u>Address</u>	<u>Direction</u>	<u>Distance (mi/ft)</u>	<u>Map Key</u>
MORROW COUNTY GRAIN GROWERS	901 6TH ST UMATILLA OR 97882	WNW	0.14 / 738.92	18
	<i>Facility ID: 109774</i>			
UMATILLA CITY OF	700 6TH ST UMATILLA OR 97882	WNW	0.15 / 793.66	23
	<i>Facility ID: 012762</i>			
TWO RIVERS TERMINAL	621 5TH ST UMATILLA OR 97882	WNW	0.21 / 1,087.06	29
	<i>Facility ID: 108514</i>			

AST - Aboveground Storage Tanks

A search of the AST database, dated Mar 9, 2023 has found that there are 3 AST site(s) within approximately 0.25 miles of the project property.

<u>Equal/Higher Elevation</u>	<u>Address</u>	<u>Direction</u>	<u>Distance (mi/ft)</u>	<u>Map Key</u>
SIMPLOT GROWER SOLUTIONS	1013 UMATILLA RIVER RD UMATILLA OR 97882	E	0.10 / 544.92	8
PICK A POP - 10	1010 6TH ST UMATILLA OR 97882	WNW	0.12 / 625.55	15
TWO RIVERS TERMINAL	621 5TH ST UMATILLA OR 97882	WNW	0.21 / 1,087.06	29

AST DWP - Drinking Water Protection Program AST

A search of the AST DWP database, dated Mar 9, 2023 has found that there are 2 AST DWP site(s) within approximately 0.25 miles of the project property.

<u>Equal/Higher Elevation</u>	<u>Address</u>	<u>Direction</u>	<u>Distance (mi/ft)</u>	<u>Map Key</u>
SIMPLOT GROWER SOLUTIONS	1013 OLD RIVER RD N UMATILLA OR <i>Site ID: 016434</i>	E	0.10 / 544.92	8
TWO RIVERS TERMINAL	621 5TH ST VERIFIED UMATILLA OR <i>Site ID: 108514</i>	WNW	0.21 / 1,087.06	29

DTNK - Delisted Storage Tanks

A search of the DTNK database, dated Mar 9, 2023 has found that there are 1 DTNK site(s) within approximately 0.50 miles of the project property.

<u>Equal/Higher Elevation</u>	<u>Address</u>	<u>Direction</u>	<u>Distance (mi/ft)</u>	<u>Map Key</u>
HELLER & SONS DIST INC	2020 HWY 730 UMATILLA OR 97882	ENE	0.37 / 1,948.52	35

INST - Institutional Controls Reported in the ECSI Database

A search of the INST database, dated Mar 14, 2023 has found that there are 1 INST site(s) within approximately 0.50 miles of the project property.

<u>Equal/Higher Elevation</u>	<u>Address</u>	<u>Direction</u>	<u>Distance (mi/ft)</u>	<u>Map Key</u>
Unocal Service Station #3316 (Former)	1301 6th St. Umatilla OR 97882	NNW	0.16 / 843.19	26

VCP - Voluntary Cleanup Program Sites

A search of the VCP database, dated Nov 30, 2022 has found that there are 7 VCP site(s) within approximately 0.50 miles of the project property.

<u>Equal/Higher Elevation</u>	<u>Address</u>	<u>Direction</u>	<u>Distance (mi/ft)</u>	<u>Map Key</u>
J.R. Simplot - Umatilla	1013 Old River Rd. Umatilla OR 97882	E	0.10 / 544.92	8
Umatilla Texaco Station	1100 6th St. Umatilla OR 97882	NW	0.12 / 618.92	14
NAPA Auto Parts - Umatilla	901 6th St. Umatilla OR 97882	WNW	0.14 / 738.92	18
Bonoco Gas Station - Umatilla	1251 6th St. Umatilla OR 97882	NNW	0.14 / 762.77	20

<u>Equal/Higher Elevation</u>	<u>Address</u>	<u>Direction</u>	<u>Distance (mi/ft)</u>	<u>Map Key</u>
Wilbur-Ellis Co. - Umatilla	711 River Rd. Umatilla OR 97882	ENE	0.15 / 812.25	24
Unocal Service Station #3316 (Former)	1301 6th St. Umatilla OR 97882	NNW	0.16 / 843.19	26
Mathews Property	28999 Hwy 730 Umatilla OR 97882	W	0.47 / 2,506.25	36

Non Standard

Federal

MRDS - Mineral Resource Data System

A search of the MRDS database, dated Mar 15, 2016 has found that there are 17 MRDS site(s) within approximately 1.00 miles of the project property.

<u>Equal/Higher Elevation</u>	<u>Address</u>	<u>Direction</u>	<u>Distance (mi/ft)</u>	<u>Map Key</u>
GRAVEL PIT	UMATILLA COUNTY UMATILLA WA 97882 <i>Dep ID: 10032425</i>	ENE	0.01 / 77.82	1
UNNAMED PIT	UMATILLA COUNTY UMATILLA WA 97882 <i>Dep ID: 10299715</i>	NE	0.02 / 88.48	2
UMATILLA PIT	UMATILLA COUNTY UMATILLA WA 97882 <i>Dep ID: 10032423</i>	E	0.20 / 1,062.97	27
UMATILLA PIT	UMATILLA COUNTY UMATILLA WA 97882 <i>Dep ID: 10232541</i>	E	0.20 / 1,062.97	27
GRAVEL PIT	UMATILLA COUNTY UMATILLA WA 97882 <i>Dep ID: 10032424</i>	NE	0.23 / 1,236.85	30
UMATILLA PIT	UMATILLA COUNTY UMATILLA WA 97882 <i>Dep ID: 10032421</i>	E	0.51 / 2,708.51	38
UMATILLA PIT	UMATILLA COUNTY UMATILLA WA 97882 <i>Dep ID: 10299324</i>	E	0.52 / 2,726.67	39
LOGSDON PIT	UMATILLA COUNTY UMATILLA WA 97882	ESE	0.61 / 3,211.22	41

<u>Equal/Higher Elevation</u>	<u>Address</u>	<u>Direction</u>	<u>Distance (mi/ft)</u>	<u>Map Key</u>
	<i>Dep ID: 10177973</i>			
LOGSDON PIT	UMATILLA COUNTY UMATILLA WA 97882	ESE	0.61 / 3,211.22	41
	<i>Dep ID: 10098245</i>			
UNNAMED PIT	UMATILLA COUNTY UMATILLA WA 97882	WSW	0.61 / 3,239.76	42
	<i>Dep ID: 10225326</i>			
GRAVEL PIT	UMATILLA COUNTY UMATILLA WA 97882	WSW	0.61 / 3,239.76	42
	<i>Dep ID: 10032426</i>			
GRAVEL PIT	UMATILLA COUNTY UMATILLA WA 97882	SW	0.71 / 3,732.78	44
	<i>Dep ID: 10098246</i>			
UNNAMED PIT	UMATILLA COUNTY UMATILLA WA 97882	SW	0.71 / 3,732.78	44
	<i>Dep ID: 10128394</i>			
BONNEY PIT	UMATILLA COUNTY HERMISTON WA 97838	ESE	0.82 / 4,321.72	45
	<i>Dep ID: 10099241</i>			
BONNEY PIT	UMATILLA COUNTY HERMISTON WA 97838	ESE	0.82 / 4,321.72	45
	<i>Dep ID: 10201115</i>			
MP 183 COLUMBIA RIVER	UMATILLA COUNTY UMATILLA WA 97882	E	0.83 / 4,384.28	46
	<i>Dep ID: 10225644</i>			
MP 183 COLUMBIA RIVER	UMATILLA COUNTY UMATILLA WA 97882	E	0.84 / 4,415.23	47
	<i>Dep ID: 10032422</i>			

SSTS - Registered Pesticide Establishments

A search of the SSTS database, dated Mar 30, 2022 has found that there are 2 SSTS site(s) within approximately 0.25 miles of the project property.

<u>Equal/Higher Elevation</u>	<u>Address</u>	<u>Direction</u>	<u>Distance (mi/ft)</u>	<u>Map Key</u>
SIMPLOT AB RETAIL, INC.	1013 OLD RIVER RD - UMATILLA OR 97882	E	0.10 / 544.92	8
	<i>Establishment No: 95428-OR-1</i>			
J.R. SIMPLOT CO.	1013 OLD River RD - UMATILLA OR 97882	E	0.10 / 544.92	8
	<i>Establishment No: 8917-OR-3</i>			

PCB - Polychlorinated Biphenyl (PCB) Notifiers

A search of the PCB database, dated Nov 3, 2022 has found that there are 5 PCB site(s) within approximately 0.50 miles of the project property.

<u>Equal/Higher Elevation</u>	<u>Address</u>	<u>Direction</u>	<u>Distance (mi/ft)</u>	<u>Map Key</u>
CLARA BROWNELL MIDDLE SCHOOL	1300 7TH STREET UMATILLA OR 97882-9745 <i>Site ID: ORW000000509</i>	NW	0.07 / 350.98	4
MAINTENANCE OFFICE	631 H STREET UMATILLA OR 97882 <i>Site ID: ORW000000514</i>	WNW	0.10 / 549.99	10
OLD DISTRICT OFFICE	1460 7TH STREET UMATILLA OR 97882-9745 <i>Site ID: ORW000000512</i>	NE	0.11 / 594.05	11
UMATILLA HIGH (INDUSTRIAL ARTS BLDG)	1400 7TH ST UMATILLA OR 97882-9745 <i>Site ID: ORW000000511</i>	N	0.12 / 609.08	13
DISTRICT OFFICE	1001 6TH STREET UMATILLA OR 97882-6201 <i>Site ID: ORW000000513</i>	WNW	0.14 / 750.29	19

State

SPILLS - Spills

A search of the SPILLS database, dated Mar 30, 2023 has found that there are 4 SPILLS site(s) within approximately 0.12 miles of the project property.

<u>Equal/Higher Elevation</u>	<u>Address</u>	<u>Direction</u>	<u>Distance (mi/ft)</u>	<u>Map Key</u>
	1013 Umatilla River Rd Hermiston OR 97838 <i>Incident No Incident Status: 2016-1075 Closed</i>	E	0.10 / 544.92	8
	1013 OLD RIVER RD UMATILLA OR 97882 <i>Incident No Incident Status: 2008-0946 Archive</i>	E	0.10 / 544.92	8
	1010 6th Ave Umatilla OR <i>Incident No Incident Status: 2017-3051 Closed</i>	WNW	0.12 / 625.55	15
	7TH AND OLD RIVER RD UMATILLA OR 97882 <i>Incident No Incident Status: 2010-2438 Archive</i>	ENE	0.12 / 632.17	16

TIER 2 - Tier 2 Report

A search of the TIER 2 database, dated Mar 26, 2019 has found that there are 3 TIER 2 site(s) within approximately 0.12 miles of the project property.

<u>Equal/Higher Elevation</u>	<u>Address</u>	<u>Direction</u>	<u>Distance (mi/ft)</u>	<u>Map Key</u>
UMATILLA CITY OF	F & 8TH UMATILLA OR 97882	W	0.09 / 464.62	<u>6</u>
SIMPLOT GROWER SOLUTIONS	1013 UMATILLA RIVER RD, UMATILLA, OR 97882 OR	E	0.10 / 544.92	<u>8</u>
PICK A POP - 10	1010 6TH ST, UMATILLA, OR 97882 OR	WNW	0.12 / 625.55	<u>15</u>

AIR PERMITS - Permitted Air Dischargers

A search of the AIR PERMITS database, dated May 9, 2023 has found that there are 2 AIR PERMITS site(s) within approximately 0.25 miles of the project property.

<u>Equal/Higher Elevation</u>	<u>Address</u>	<u>Direction</u>	<u>Distance (mi/ft)</u>	<u>Map Key</u>
Moon Ha, Inc. Pik-a-Pop #10	1010 6TH ST UMATILLA, OR 97882 OR	WNW	0.12 / 625.55	<u>15</u>
Circle K Stores Inc. Circle K Store #9663	1800 6TH ST UMATILLA, OR 97882 OR	ENE	0.24 / 1,278.48	<u>31</u>



Map: 1.0 Mile Radius

Order Number: 23053101602

Address: Umatilla School District Athletic Fields and Natural Area, Umatilla, OR



- | | | | | |
|------------------------------|------------------------|---------------------|---------------------|--|
| Project Property | Buffer Outline | Freeways; Highways | State | FWS Special Designation Areas |
| Sites with Higher Elevation | Traffic Circle; Ramp | Country | National Wetland | National Priorities List (Active, Delisted, Proposed, Institutional Control) |
| Sites with Same Elevation | Major & Minor Arterial | Indian Reserve Land | 100 Year Flood Zone | |
| Sites with Lower Elevation | Traffic Circle; Ramp | Plume | 500 Year Flood Zone | |
| Sites with Unknown Elevation | Local Road | 100 Year Flood Zone | | |
| Areas with Higher Elevation | Rail | | | |
| Areas with Same Elevation | | | | |
| Areas with Lower Elevation | | | | |
| Areas with Unknown Elevation | | | | |



Map: 0.5 Mile Radius

Order Number: 23053101602

Address: Umatilla School District Athletic Fields and Natural Area, Umatilla, OR



- | | | | | |
|------------------------------|------------------------|---------------------|---------------------|--|
| Project Property | Buffer Outline | Freeways; Highways | State | FWS Special Designation Areas |
| Sites with Higher Elevation | Traffic Circle; Ramp | Country | National Wetland | National Priorities List (Active, Delisted, Proposed, Institutional Control) |
| Sites with Same Elevation | Major & Minor Arterial | Indian Reserve Land | 100 Year Flood Zone | |
| Sites with Lower Elevation | Traffic Circle; Ramp | Plume | 500 Year Flood Zone | |
| Sites with Unknown Elevation | Local Road | Rail | | |
| Areas with Higher Elevation | | | | |
| Areas with Same Elevation | | | | |
| Areas with Lower Elevation | | | | |
| Areas with Unknown Elevation | | | | |



Map: 0.25 Mile Radius

Order Number: 23053101602

Address: Umatilla School District Athletic Fields and Natural Area, Umatilla, OR



- | | | | |
|------------------------------|------------------------|---------------------|--|
| Project Property | Buffer Outline | State | FWS Special Designation Areas |
| Sites with Higher Elevation | Freeways; Highways | Country | National Priorities List (Active, Delisted, Proposed, Institutional Control) |
| Sites with Same Elevation | Traffic Circle; Ramp | National Wetland | |
| Sites with Lower Elevation | Major & Minor Arterial | Indian Reserve Land | |
| Sites with Unknown Elevation | Traffic Circle; Ramp | Plume | |
| Areas with Higher Elevation | Local Road | 100 Year Flood Zone | |
| Areas with Same Elevation | Rail | 500 Year Flood Zone | |
| Areas with Lower Elevation | | | |
| Areas with Unknown Elevation | | | |



Service Layer Credits: Source: Esri, Maxar, Earthstar Geographics, and the GIS User Community
 1:10000

Aerial Year: 2022

Order Number: 23053101602

Address: Umatilla School District Athletic Fields and Natural Area, Umatilla, OR



© ERIS Information Inc.

Source: ESRI World Imagery

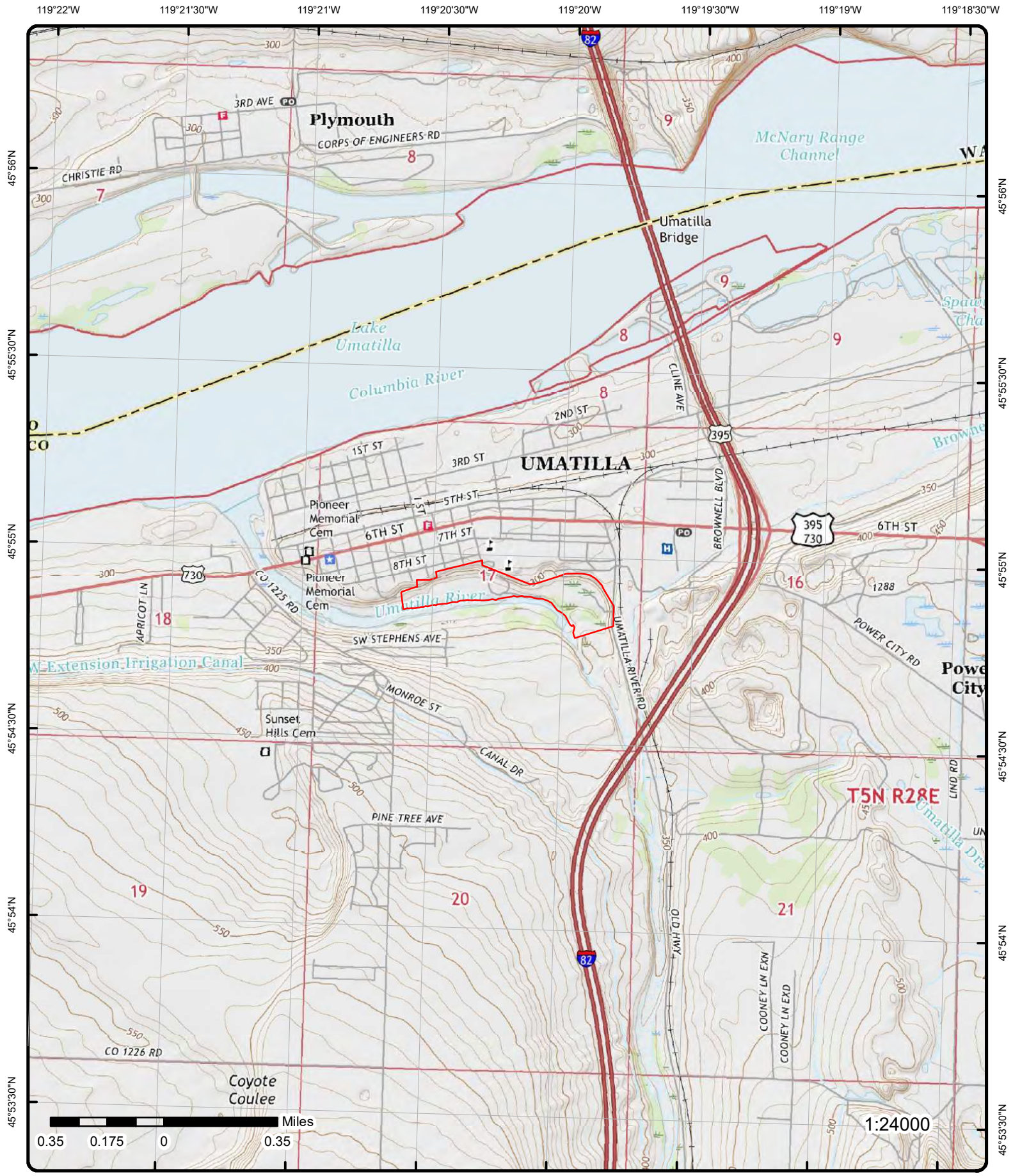

Topographic Map

Year: 2017

Order Number: 23053101602

Address: Umatilla School District Athletic Fields and Natural Area, OR



Quadrangle(s): Umatilla, OR; Irrigon, OR

© ERIS Information Inc.

Source: USGS Topographic Map

Detail Report

Map Key	Number of Records	Direction	Distance (mi/ft)	Elev/Diff (ft)	Site	DB
<p><u>1</u></p> <p>Dep ID: 10032425 Dev Status: PAST PRODUCER Code List: SDG Url: http://mrddata.usgs.gov/mrds/show-mrds.php?dep_id=10032425</p> <p>Commodity</p> <p>I1: 29 Code: SDG Commodity: Sand and Gravel, Cons Commodity Type: Non-metallic Commodity Group: Sand and Gravel Importance: Primary</p> <p>Names</p> <p>I1: 18 Status: Current Site Name: Gravel Pit Line: 1</p>	1 of 1	ENE	0.01 / 77.82	316.86 / 38	GRAVEL PIT UMATILLA COUNTY UMATILLA WA 97882	MRDS
<p>I1: 29 Code: SDG Commodity: Sand and Gravel, Cons Commodity Type: Non-metallic Commodity Group: Sand and Gravel Importance: Primary</p> <p>Line: 1 Inserted By: MRDS migration Insert Date: 29-OCT-2002 09:00:24 Updated By: USGS Update Date: 29-OCT-2002 09:00:40</p>						
<p>I1: 18 Status: Current Site Name: Gravel Pit Line: 1</p> <p>Inserted By: MRDS migration Insert Date: 29-OCT-02 Updated By: USGS Update Date: 29-OCT-02</p>						
<p><u>2</u></p> <p>Dep ID: 10299715 Dev Status: PAST PRODUCER Code List: SDG Url: http://mrddata.usgs.gov/mrds/show-mrds.php?dep_id=10299715</p> <p>Commodity</p> <p>I1: 45 Code: SDG Commodity: Sand and Gravel, Cons Commodity Type: Non-metallic Commodity Group: Sand and Gravel Importance: Primary</p> <p>Names</p> <p>I1: 41 Status: Current Site Name: Unnamed Pit Line: 1</p>	1 of 1	NE	0.02 / 88.48	318.54 / 39	UNNAMED PIT UMATILLA COUNTY UMATILLA WA 97882	MRDS
<p>I1: 45 Code: SDG Commodity: Sand and Gravel, Cons Commodity Type: Non-metallic Commodity Group: Sand and Gravel Importance: Primary</p> <p>Line: 1 Inserted By: MAS migration Insert Date: 29-OCT-02 Updated By: USGS Update Date: 29-OCT-02</p>						
<p>I1: 41 Status: Current Site Name: Unnamed Pit Line: 1</p> <p>Inserted By: MAS migration Insert Date: 29-OCT-02 Updated By: USGS Update Date: 29-OCT-02</p>						
<p><u>3</u></p> <p>Dep ID: 32187 Dev Status: PAST PRODUCER Code List: SDG Url: http://mrddata.usgs.gov/mrds/show-mrds.php?dep_id=32187</p> <p>Commodity</p> <p>I1: 43 Code: SDG Commodity: Sand and Gravel, Cons Commodity Type: Non-metallic Commodity Group: Sand and Gravel Importance: Primary</p> <p>Names</p> <p>I1: 43 Status: Current Site Name: Unnamed Pit Line: 1</p>	1 of 1	E	0.05 / 257.26	321.87 / 43	C & B LIVESTOCK, INC. POWERLINE RD UMATILLA OR 97882	LUST
<p>I1: 43 Code: SDG Commodity: Sand and Gravel, Cons Commodity Type: Non-metallic Commodity Group: Sand and Gravel Importance: Primary</p> <p>Line: 1 Inserted By: MAS migration Insert Date: 29-OCT-02 Updated By: USGS Update Date: 29-OCT-02</p>						
<p>I1: 43 Status: Current Site Name: Unnamed Pit Line: 1</p> <p>Inserted By: MAS migration Insert Date: 29-OCT-02 Updated By: USGS Update Date: 29-OCT-02</p>						

Map Key	Number of Records	Direction	Distance (mi/ft)	Elev/Diff (ft)	Site	DB
---------	-------------------	-----------	------------------	----------------	------	----

Log No:	30-00-0020	Work Completed Dt:	05-Apr-2004 00:00:00
Fac ID:	3361	County Code:	30
Cleanup Rcvd Dt:	17-Aug-2000 00:00:00	Latitude:	45.916
Cleanup Start Dt:	16-Aug-2000 00:00:00	Longitude:	-119.3301
Site Name:	C & B LIVESTOCK, INC.		
Site Address:	POWERLINE RD		
Site City:	UMATILLA		
Site Zipcode:	97882		
Region:	EASTERN		
County:	UMATILLA		
Site Name (Cleanup):	C & B LIVESTOCK, INC.		
Site Address (Cleanup):	POWERLINE RD		
Site City (Cleanup):	UMATILLA		
Site Zip (Cleanup):	97882		
Region (Cleanup):	ER		
Site Name (Web):	C & B LIVESTOCK, INC.		
Address (Web):	POWERLINE RD		
City (Web):	UMATILLA		
Zip (Web):	97882		
County (Web):	UMATILLA		
Data Source:	DEQ: All LUST Sites Complex Report (as of 15 December 2022); DEQ Leaking Underground Storage Tanks (LUST) Database Search Results (Web) (as of 09 January 2023); DEQ Underground Storage Tank Cleanup List (as of 03 October 2022)		
Log No Uri:	http://www.deq.state.or.us/Webdocs/Forms/Output/FPController.ashx?SourceId=30-00-0020&SourceIdType=12		

Leaking Underground Storage Tank Details

LUST ID:	15597	CAP Submitted:	
Facility ID:	3361	CAP Approved:	Yes
Site Type ID:	1	Current Site Score:	225
Site Type Desc:	Risk Based Standards	Brownfield Code ID:	NULL
File Status ID:	NULL	Brownfield Code:	
File Status Code:	NULL	Bfld Code Desc:	
File Status Desc:		HOT Audit Reject?:	
Confirm Code Desc:	CONTRACTOR RPT	Option Lettr Sent?:	
Log NBRSEQ:	20	Migration?:	No
GEOLOC ID:	20242	SL Media?:	Yes
Year:	0	SL Delineated?:	Yes
Create Date:	24-Aug-2000 10:54:45	GW Media?:	
Release Cause ID:	8	Delineate GW?:	
Closed Date:	17-Jun-2004 00:00:00	GW Delineated?:	
Last Changed By:	CONV	GW Comp Monit?:	
Last Changed Date:	21-Oct-2006 08:36:24	SW Media?:	
Fnl Inv Req Dt Ent:	NULL	DW Media?:	
Letter of Agree Dt:	NULL	FV Media?:	
Release Cause Code:	NR	FP Media?:	
Release Cause Desc:	NOT REPORTED	UN Media?:	
Rel Source Desc:	Piping	UG Contam?:	Yes
Release Source ID:	2	LG Contam?:	
Release Stop Date:	16-Aug-2000 00:00:00	MG Contam?:	
Amount Released:	0	DS Contam?:	Yes
Active Release?:		WO Contam?:	
Regulated Tank?:	Yes	LB Contam?:	
Heating Oil Tank?:	No	SV Contam?:	
Non Reg Tank?:		OP Contam?:	
Cleanup Necessary?:	Yes	CH Contam?:	
Discovery ID:	3	UN Contam?:	
Discovery Code:	DC	MTBE Contam?:	
Discover Date:	NULL	HO Contam?:	
Discovery Desc:	DECOMMISSIONING	FP Removed?:	
Confirmation ID:	7	VP Removed?:	
Confirmation Code:	CN	Delineate SL?:	
CAP Requested:			
Amnt Release Comment:	NULL		

LUST Contact Details

Map Key	Number of Records	Direction	Distance (mi/ft)	Elev/Diff (ft)	Site	DB
---------	-------------------	-----------	------------------	----------------	------	----

Organization: NULL
First Name: NULL
Last Name: NULL

Oregon DEQ UST Cleanup List (October 2022)

Cleanup Received Date: 08/17/2000
Cleanup Start Date: 08/16/2000
Work Completed Date: 04/05/2004

4	1 of 1	NW	0.07 / 350.98	327.55 / 48	CLARA BROWNELL MIDDLE SCHOOL 1300 7TH STREET UMATILLA OR 97882-9745	PCB
-------------------	--------	----	---------------	-------------	---	-----

Site ID:	ORW000000509	Mail Address 1:	1001 6TH STREET
Receive Date:		Mail Address 2:	
Generator:	Yes	Mail Street No:	
Storer:	No	Mail City:	UMATILLA
Transporter:	No	Mail State:	OR
Disposer:	No	Mail Zip:	97882-6201
Research:	No	Mail Country:	US
Smelter:	No	Contact Name:	DARYL KEPLER
Cert Title:		Contact Title:	
Cert Date:	5/18/2005 12:00:00 AM	Contact Phone:	541-922-6500
Cert Name:		Contact Phone Ext:	
Location Country:	US	Contact Email:	
State Name:	OREGON	Owner Name:	UMATILLA SCHOOL DISTRICT
Region:	10		

5	1 of 1	WNW	0.08 / 400.42	326.17 / 47	USWCOM UMATILLA CO 546 7TH & J ST UMATILLA OR 97882	RCRA NON GEN
-------------------	--------	-----	---------------	-------------	---	-----------------

EPA Handler ID: ORT420010894
Gen Status Universe: No Report
Contact Name: ENVIRONMENTAL MANAGER
Contact Address: 1724 SE MORRISON , , PORTLAND , OR, 97214 , US
Contact Phone No and Ext: 503-242-6091
Contact Email:
Contact Country: US
County Name: UMATILLA
EPA Region: 10
Land Type: Other
Receive Date: 19991201
Location Latitude:
Location Longitude:

Violation/Evaluation Summary

Note: NO RECORDS: As of Jan 2023, there are no Compliance Monitoring and Enforcement (violation) records associated with this facility (EPA ID).

Handler Summary

Importer Activity: No
Mixed Waste Generator: No
Transporter Activity: No
Transfer Facility: No
Onsite Burner Exemption: No
Furnace Exemption: No
Underground Injection Activity: No

Map Key	Number of Records	Direction	Distance (mi/ft)	Elev/Diff (ft)	Site	DB
Commercial TSD:		No				
Used Oil Transporter:		No				
Used Oil Transfer Facility:		No				
Used Oil Processor:		No				
Used Oil Refiner:		No				
Used Oil Burner:		No				
Used Oil Market Burner:		No				
Used Oil Spec Marketer:		No				

Hazardous Waste Handler Details

Sequence No: 4
 Receive Date: 19950228
 Handler Name: USWCOM UMATILLA CO 546
 Source Type: Notification
 Federal Waste Generator Code: N
 Generator Code Description: Not a Generator, Verified

Hazardous Waste Handler Details

Sequence No: 1
 Receive Date: 19930301
 Handler Name: USWCOM UMATILLA CO 546
 Source Type: Notification
 Federal Waste Generator Code: N
 Generator Code Description: Not a Generator, Verified

Waste Code Details

Hazardous Waste Code: NONE
 Waste Code Description: DESCRIPTION

Hazardous Waste Handler Details

Sequence No: 9
 Receive Date: 19991201
 Handler Name: USWCOM UMATILLA CO 546
 Source Type: Notification
 Federal Waste Generator Code: N
 Generator Code Description: Not a Generator, Verified

Hazardous Waste Handler Details

Sequence No: 6
 Receive Date: 19970224
 Handler Name: USWCOM UMATILLA CO 546
 Source Type: Notification
 Federal Waste Generator Code: N
 Generator Code Description: Not a Generator, Verified

Hazardous Waste Handler Details

Sequence No: 3
 Receive Date: 19940301
 Handler Name: USWCOM UMATILLA CO 546
 Source Type: Notification
 Federal Waste Generator Code: N
 Generator Code Description: Not a Generator, Verified

Hazardous Waste Handler Details

Map Key	Number of Records	Direction	Distance (mi/ft)	Elev/Diff (ft)	Site	DB
---------	-------------------	-----------	------------------	----------------	------	----

Sequence No: 5
Receive Date: 19960301
Handler Name: USWCOM UMATILLA CO 546
Source Type: Notification
Federal Waste Generator Code: N
Generator Code Description: Not a Generator, Verified

Hazardous Waste Handler Details

Sequence No: 2
Receive Date: 19920401
Handler Name: USWCOM UMATILLA CO 546
Source Type: Notification
Federal Waste Generator Code: N
Generator Code Description: Not a Generator, Verified

Hazardous Waste Handler Details

Sequence No: 7
Receive Date: 19980217
Handler Name: USWCOM UMATILLA CO 546
Source Type: Notification
Federal Waste Generator Code: N
Generator Code Description: Not a Generator, Verified

Hazardous Waste Handler Details

Sequence No: 8
Receive Date: 19990222
Handler Name: USWCOM UMATILLA CO 546
Source Type: Notification
Federal Waste Generator Code: N
Generator Code Description: Not a Generator, Verified

Owner/Operator Details

Owner/Operator Ind: Current Owner	Street No:	
Type: Other	Street 1:	1724 SE MORRISON
Name: QWEST	Street 2:	
Date Became Current: 19960301	City:	PORTLAND
Date Ended Current:	State:	OR
Phone: 503-242-6091	Country:	US
Source Type: Notification	Zip Code:	97214
Owner/Operator Ind: Current Owner	Street No:	
Type: Other	Street 1:	8021 SW CAPITAL HILL RD
Name: WILLIAM T JR "BILL" ARCHER	Street 2:	
Date Became Current:	City:	PORTLAND
Date Ended Current:	State:	OR
Phone: 503-242-6091	Country:	
Source Type: Notification	Zip Code:	97219
Owner/Operator Ind: Current Owner	Street No:	
Type: Other	Street 1:	1724 SE MORRISON
Name: QWEST	Street 2:	
Date Became Current: 19940301	City:	PORTLAND
Date Ended Current:	State:	OR
Phone: 503-242-6091	Country:	US
Source Type: Notification	Zip Code:	97214
Owner/Operator Ind: Current Operator	Street No:	
Type: Other	Street 1:	1724 SE MORRISON
Name: QWEST	Street 2:	
Date Became Current: 19970224	City:	PORTLAND

Map Key	Number of Records	Direction	Distance (mi/ft)	Elev/Diff (ft)	Site	DB
Date Ended Current:					OR	
Phone:	503-242-6091				US	
Source Type:	Notification				Zip Code:	97214
Owner/Operator Ind:	Current Owner				Street No:	
Type:	Other				Street 1:	1724 SE MORRISON
Name:	QWEST				Street 2:	
Date Became Current:	19991201				City:	PORTLAND
Date Ended Current:					State:	OR
Phone:	503-242-6091				Country:	US
Source Type:	Notification				Zip Code:	97214
Owner/Operator Ind:	Current Owner				Street No:	
Type:	Other				Street 1:	1724 SE MORRISON
Name:	QWEST				Street 2:	
Date Became Current:	19980217				City:	PORTLAND
Date Ended Current:					State:	OR
Phone:	503-242-6091				Country:	US
Source Type:	Notification				Zip Code:	97214
Owner/Operator Ind:	Current Operator				Street No:	
Type:	Other				Street 1:	1724 SE MORRISON
Name:	QWEST				Street 2:	
Date Became Current:	19980217				City:	PORTLAND
Date Ended Current:					State:	OR
Phone:	503-242-6091				Country:	US
Source Type:	Notification				Zip Code:	97214
Owner/Operator Ind:	Current Owner				Street No:	
Type:	Other				Street 1:	1724 SE MORRISON
Name:	QWEST				Street 2:	
Date Became Current:	19970224				City:	PORTLAND
Date Ended Current:					State:	OR
Phone:	503-242-6091				Country:	US
Source Type:	Notification				Zip Code:	97214
Owner/Operator Ind:	Current Owner				Street No:	
Type:	Other				Street 1:	1724 SE MORRISON
Name:	QWEST				Street 2:	
Date Became Current:	19920401				City:	PORTLAND
Date Ended Current:					State:	OR
Phone:	503-242-6091				Country:	US
Source Type:	Notification				Zip Code:	97214
Owner/Operator Ind:	Current Operator				Street No:	
Type:	Other				Street 1:	1724 SE MORRISON
Name:	QWEST				Street 2:	
Date Became Current:	19960301				City:	PORTLAND
Date Ended Current:					State:	OR
Phone:	503-242-6091				Country:	US
Source Type:	Notification				Zip Code:	97214
Owner/Operator Ind:	Current Owner				Street No:	
Type:	Other				Street 1:	1724 SE MORRISON
Name:	QWEST				Street 2:	
Date Became Current:	19990222				City:	PORTLAND
Date Ended Current:					State:	OR
Phone:	503-242-6091				Country:	US
Source Type:	Notification				Zip Code:	97214
Owner/Operator Ind:	Current Operator				Street No:	
Type:	Other				Street 1:	1724 SE MORRISON
Name:	QWEST				Street 2:	
Date Became Current:	19950228				City:	PORTLAND
Date Ended Current:					State:	OR
Phone:	503-242-6091				Country:	US
Source Type:	Notification				Zip Code:	97214
Owner/Operator Ind:	Current Operator				Street No:	

Map Key	Number of Records	Direction	Distance (mi/ft)	Elev/Diff (ft)	Site	DB
Type:	Other				Street 1: 1724 SE MORRISON	
Name:	QWEST				Street 2:	
Date Became Current:	19990222				City: PORTLAND	
Date Ended Current:					State: OR	
Phone:	503-242-6091				Country: US	
Source Type:	Notification				Zip Code: 97214	
Owner/Operator Ind:	Current Owner				Street No:	
Type:	Other				Street 1: 1724 SE MORRISON	
Name:	QWEST				Street 2:	
Date Became Current:	19930301				City: PORTLAND	
Date Ended Current:					State: OR	
Phone:	503-242-6091				Country: US	
Source Type:	Notification				Zip Code: 97214	
Owner/Operator Ind:	Current Owner				Street No:	
Type:	Other				Street 1: 1724 SE MORRISON	
Name:	QWEST				Street 2:	
Date Became Current:	19950228				City: PORTLAND	
Date Ended Current:					State: OR	
Phone:	503-242-6091				Country: US	
Source Type:	Notification				Zip Code: 97214	
Owner/Operator Ind:	Current Operator				Street No:	
Type:	Other				Street 1: 1724 SE MORRISON	
Name:	QWEST				Street 2:	
Date Became Current:	19991201				City: PORTLAND	
Date Ended Current:					State: OR	
Phone:	503-242-6091				Country: US	
Source Type:	Notification				Zip Code: 97214	
Owner/Operator Ind:	Current Operator				Street No:	
Type:	Other				Street 1: 1724 SE MORRISON	
Name:	QWEST				Street 2:	
Date Became Current:	19940301				City: PORTLAND	
Date Ended Current:					State: OR	
Phone:	503-242-6091				Country: US	
Source Type:	Notification				Zip Code: 97214	

Historical Handler Details

Receive Dt: 19930301
Generator Code Description: Not a Generator, Verified
Handler Name: USWCOM UMATILLA CO 546

Receive Dt: 19940301
Generator Code Description: Not a Generator, Verified
Handler Name: USWCOM UMATILLA CO 546

Receive Dt: 19990222
Generator Code Description: Not a Generator, Verified
Handler Name: USWCOM UMATILLA CO 546

Receive Dt: 19920401
Generator Code Description: Not a Generator, Verified
Handler Name: USWCOM UMATILLA CO 546

Receive Dt: 19970224
Generator Code Description: Not a Generator, Verified
Handler Name: USWCOM UMATILLA CO 546

Receive Dt: 19960301
Generator Code Description: Not a Generator, Verified
Handler Name: USWCOM UMATILLA CO 546

Receive Dt: 19980217
Generator Code Description: Not a Generator, Verified
Handler Name: USWCOM UMATILLA CO 546

Map Key	Number of Records	Direction	Distance (mi/ft)	Elev/Diff (ft)	Site	DB
---------	-------------------	-----------	------------------	----------------	------	----

Receive Dt: 19950228
Generator Code Description: Not a Generator, Verified
Handler Name: USWCOM UMATILLA CO 546

6	1 of 1	W	0.09 / 464.62	321.65 / 42	UMATILLA CITY OF F & 8TH UMATILLA OR 97882	TIER 2
-------------------	--------	---	---------------	-------------	--	--------

Facility ID: 048631
Year: 2014
County: UMATILLA
Latitude: 45.9155199886
Longitude: -119.3452910212
Report Source: CHS Historical 2014

CHS Historical 2014

Chemical Name:	DIESEL	Placard:	No
Hazardous Ingredient:	PETROLEUM DISTILLATES	Site Plan:	No
Range Amt:	500-999	Employees:	2
Unit Desc:	GALLONS	Fire Department:	UMATILLA RFPD
Stor Desc:	UNDERGROUND TANK	Owner Operator:	BOB WARD
Pressure:	NORMAL PRESSURE	Phone Business:	5419223226
Temperature:	NORMAL TEMPERATURE	Mail Address:	PO BOX 130
Haz Class Code:	3.0	Mail City:	UMATILLA
Haz Class Desc:	Flammable and Combustible Liquid	Mail State:	OR
Emerg Proc:		Mail Zip:	97882
NAICS1:	921190		
NAICS Desc1:	OTHER GENERAL GOV SUPPORT		
NAICS2:	488490		
NAICS Desc2:	OTHER SUPPORT ACTIVITIES FOR ROAD TRANS		
Business Type:	CITY CORP YARD		

7	1 of 2	W	0.10 / 511.73	317.90 / 39	LEATHERS OIL CO 700 'G' ST UMATILLA OR 97882	LUST
-------------------	--------	---	---------------	-------------	--	------

Log No:	30-99-0030	Work Completed Dt:	03-Apr-2002 00:00:00
Fac ID:	4251	County Code:	30
Cleanup Rcvd Dt:	09-Aug-1999 00:00:00	Latitude:	45.917
Cleanup Start Dt:	09-Aug-1999 00:00:00	Longitude:	-119.3431
Site Name:	LEATHERS OIL CO		
Site Address:	700 'G' ST		
Site City:	UMATILLA		
Site Zipcode:	97882		
Region:	EASTERN		
County:	UMATILLA		
Site Name (Cleanup):	LEATHERS OIL CO		
Site Address (Cleanup):	700 'G' ST		
Site City (Cleanup):	UMATILLA		
Site Zip (Cleanup):	97882		
Region (Cleanup):	ER		
Site Name (Web):	LEATHERS OIL CO		
Address (Web):	700 'G' ST		
City (Web):	UMATILLA		
Zip (Web):	97882		
County (Web):	UMATILLA		
Data Source:	DEQ: All LUST Sites Complex Report (as of 15 December 2022); DEQ Leaking Underground Storage Tanks (LUST) Database Search Results (Web) (as of 09 January 2023); DEQ Underground Storage Tank Cleanup List (as of 03 October 2022)		
Log No Url:	http://www.deq.state.or.us/Webdocs/Forms/Output/FPController.ashx?SourceId=30-99-0030&SourceIdType=12		

Leaking Underground Storage Tank Details

Map Key	Number of Records	Direction	Distance (mi/ft)	Elev/Diff (ft)	Site	DB
LUST ID:	13094				CAP Submitted:	
Facility ID:	4251				CAP Approved:	
Site Type ID:	7				Current Site Score:	225
Site Type Desc:	Soil Matrix Cleanup				Brownfield Code ID:	NULL
File Status ID:	NULL				Brownfield Code:	
File Status Code:	NULL				Bfld Code Desc:	
File Status Desc:					HOT Audit Reject?:	
Confirm Code Desc:	LAB SAMPLE - RP				Option Lettr Sent?:	
Log NBRSEQ:	30				Migration?:	No
GEOLOC ID:	20845				SL Media?:	Yes
Year:	99				SL Delineated?:	
Create Date:	11-Aug-1999 08:01:34				GW Media?:	
Release Cause ID:	3				Delineate GW?:	
Closed Date:	03-Mar-2003 00:00:00				GW Delineated?:	
Last Changed By:	CONV				GW Comp Monit?:	
Last Changed Date:	21-Oct-2006 08:36:24				SW Media?:	
Fnl Inv Req Dt Ent:	NULL				DW Media?:	
Letter of Agree Dt:	NULL				FV Media?:	
Release Cause Code:	OF				FP Media?:	
Release Cause Desc:	OVERFILL				UN Media?:	
Rel Source Desc:	Not Reported				UG Contam?:	Yes
Release Source ID:	7				LG Contam?:	
Release Stop Date:	09-Aug-1999 00:00:00				MG Contam?:	
Amount Released:	0				DS Contam?:	
Active Release?:					WO Contam?:	
Regulated Tank?:	Yes				LB Contam?:	Yes
Heating Oil Tank?:	No				SV Contam?:	
Non Reg Tank?:					OP Contam?:	
Cleanup Necessary?:	Yes				CH Contam?:	
Discovery ID:	3				UN Contam?:	
Discovery Code:	DC				MTBE Contam?:	
Discover Date:	NULL				HO Contam?:	
Discovery Desc:	DECOMMISSIONING				FP Removed?:	
Confirmation ID:	3				VP Removed?:	
Confirmation Code:	LR				Delineate SL?:	
CAP Requested:						
Amnt Release Comment:	NULL					

LUST Contact Details

Organization: NULL
First Name: NULL
Last Name: NULL

Oregon DEQ UST Cleanup List (October 2022)

Cleanup Received Date: 08/09/1999
Cleanup Start Date: 08/09/1999
Work Completed Date: 04/03/2002

7	2 of 2	W	0.10 / 511.73	317.90 / 39	LEATHERS OIL CO 700 'G' ST UMATILLA OR 97882	UST
-------------------	--------	---	------------------	----------------	--	-----

Facility ID: 4251
All Tank No: 7
Active Tank No:
Decomm Tank No: 7
Permit Tank No:
Regist Cert No:
Status:
NAICS:
Permittee: LILA LEATHERS, OWNER
Facility Name:
Street Address:
City:

Phone: (503) 661-1244
State :
County (Web):
Point Y (Web):
Point X (Web):
County:
Latitude:
Longitude:

Map Key	Number of Records	Direction	Distance (mi/ft)	Elev/Diff (ft)	Site	DB
Zip Code: Fac Name (Map): LEATHERS OIL CO Address (Map): 700 'G' ST City (Map): UMATILLA Zip (Map): 97882 Fac Name (Web): Line 1 Addr (Web): City Name (Web): Zip Code (Web): Data Source: DEQ Underground Storage Tank Facility List (Map)						

8	1 of 10	E	0.10 / 544.92	344.35 / 65	J R SIMPLOT DBA SIMPLOT GROWER SOLUTIONS 1013 OLD RIVER RD UMATILLA OR 97882	RCRA VSQG
-------------------	---------	---	---------------	-------------	--	-----------

EPA Handler ID: ORD096251392
Gen Status Universe: VSG
Contact Name: GEORGE DESBRISAY
Contact Address: PO BOX 1089 , , UMATILLA , OR, 97882 , US
Contact Phone No and Ext: 541-922-5672
Contact Email: GEORGE.DESBRISAY@SIMPLOT.COM
Contact Country: US
County Name: UMATILLA
EPA Region: 10
Land Type: Private
Receive Date: 20141231
Location Latitude: 45.911791
Location Longitude: -119.352828

Violation/Evaluation Summary

Note: NO VIOLATIONS: All of the compliance records associated with this facility (EPA ID) indicate NO VIOLATIONS; Compliance Monitoring and Enforcement table dated Jan, 2023.

Evaluation Details

Evaluation Start Date: 19920930
Evaluation Type Description: COMPLIANCE EVALUATION INSPECTION ON-SITE
Violation Short Description:
Return to Compliance Date:
Evaluation Agency: State

Evaluation Start Date: 20150512
Evaluation Type Description: COMPLIANCE EVALUATION INSPECTION ON-SITE
Violation Short Description:
Return to Compliance Date:
Evaluation Agency: State

Evaluation Start Date: 19851022
Evaluation Type Description: COMPLIANCE EVALUATION INSPECTION ON-SITE
Violation Short Description:
Return to Compliance Date:
Evaluation Agency: State

Handler Summary

Importer Activity: No
Mixed Waste Generator: No
Transporter Activity: No
Transfer Facility: No
Onsite Burner Exemption: No
Furnace Exemption: No
Underground Injection Activity: No
Commercial TSD: No

Map Key	Number of Records	Direction	Distance (mi/ft)	Elev/Diff (ft)	Site	DB
Used Oil Transporter:		No				
Used Oil Transfer Facility:		No				
Used Oil Processor:		No				
Used Oil Refiner:		No				
Used Oil Burner:		No				
Used Oil Market Burner:		No				
Used Oil Spec Marketer:		No				

Hazardous Waste Handler Details

Sequence No: 1
 Receive Date: 20131230
 Handler Name: J R SIMPLOT DBA SIMPLOT GROWER SOLUTIONS
 Federal Waste Generator Code: 1
 Generator Code Description: Large Quantity Generator
 Source Type: Annual/Biennial Report update with Notification

Waste Code Details

Hazardous Waste Code: P037
 Waste Code Description: 2,7:3,6-DIMETHANONAPHTH[2,3-B]OXIRENE, 3,4,5,6,9,9-HEXACHLORO-1A,2,2A,3,6,6A,7,7A-OCTAHYDRO-, (1AALPHA, 2BETA, 2AALPHA, 3BETA, 6BETA, 6AALPHA, 7BETA, 7AALPHA)- (OR) DIELDRIN

Hazardous Waste Code: U028
 Waste Code Description: 1,2-BENZENEDICARBOXYLIC ACID, BIS(2-ETHYLHEXYL) ESTER (OR) DIETHYLHEXYL PHTHALATE

Hazardous Waste Code: U077
 Waste Code Description: ETHANE, 1,2-DICHLORO- (OR) ETHYLENE DICHLORIDE

Hazardous Waste Code: U239
 Waste Code Description: BENZENE, DIMETHYL- (I,T) (OR) XYLENE (I)

Hazardous Waste Code: D002
 Waste Code Description: CORROSIVE WASTE

Hazardous Waste Code: D028
 Waste Code Description: 1,2-DICHLOROETHANE

Hazardous Waste Code: U240
 Waste Code Description: 2,4-D, SALTS & ESTERS (OR) ACETIC ACID, (2,4-DICHLOROPHENOXY)-, SALTS & ESTERS (OR) DICHLOROPHENOXYACETIC ACID 2,4-D

Hazardous Waste Code: D016
 Waste Code Description: 2,4-D (2,4-DICHLOROPHENOXYACETIC ACID)

Hazardous Waste Code: U120
 Waste Code Description: FLUORANTHENE

Hazardous Waste Code: U165
 Waste Code Description: NAPHTHALENE

Hazardous Waste Code: F003
 Waste Code Description: THE FOLLOWING SPENT NONHALOGENATED SOLVENTS: XYLENE, ACETONE, ETHYL ACETATE, ETHYL BENZENE, ETHYL ETHER, METHYL ISOBUTYL KETONE, N-BUTYL ALCOHOL, CYCLOHEXANONE, AND METHANOL; ALL SPENT SOLVENT MIXTURES/BLENDS CONTAINING, BEFORE USE, ONLY THE ABOVE SPENT NONHALOGENATED SOLVENTS; AND ALL SPENT SOLVENT MIXTURES/BLENDS CONTAINING, BEFORE USE, ONE OR MORE OF THE ABOVE NONHALOGENATED SOLVENTS, AND A TOTAL OF TEN PERCENT OR MORE (BY VOLUME) OF ONE OR MORE OF THOSE SOLVENTS LISTED IN F001, F002, F004, AND F005; AND STILL BOTTOMS FROM THE RECOVERY OF THESE SPENT SOLVENTS AND SPENT SOLVENT MIXTURES.

Hazardous Waste Code: U083
 Waste Code Description: PROPANE, 1,2-DICHLORO- (OR) PROPYLENE DICHLORIDE

Hazardous Waste Code: U185
 Waste Code Description: BENZENE, PENTACHLORONITRO- (OR) PENTACHLORONITROBENZENE (PCNB)

Map Key	Number of Records	Direction	Distance (mi/ft)	Elev/Diff (ft)	Site	DB
----------------	--------------------------	------------------	-------------------------	-----------------------	-------------	-----------

Hazardous Waste Handler Details

Sequence No: 12
Receive Date: 20141231
Handler Name: J R SIMPLOT DBA SIMPLOT GROWER SOLUTIONS
Federal Waste Generator Code: 3
Generator Code Description: Very Small Quantity Generator
Source Type: Notification

Waste Code Details

Hazardous Waste Code: NA
Waste Code Description: NA

Hazardous Waste Handler Details

Sequence No: 7
Receive Date: 20000204
Handler Name: J R SIMPLOT DBA SIMPLOT GROWER SOLUTIONS
Federal Waste Generator Code: 3
Generator Code Description: Very Small Quantity Generator
Source Type: Notification

Hazardous Waste Handler Details

Sequence No: 2
Receive Date: 19950111
Handler Name: J R SIMPLOT DBA SIMPLOT GROWER SOLUTIONS
Federal Waste Generator Code: 3
Generator Code Description: Very Small Quantity Generator
Source Type: Notification

Hazardous Waste Handler Details

Sequence No: 8
Receive Date: 20010129
Handler Name: J R SIMPLOT DBA SIMPLOT GROWER SOLUTIONS
Federal Waste Generator Code: 3
Generator Code Description: Very Small Quantity Generator
Source Type: Notification

Hazardous Waste Handler Details

Sequence No: 5
Receive Date: 19980202
Handler Name: J R SIMPLOT DBA SIMPLOT GROWER SOLUTIONS
Federal Waste Generator Code: 3
Generator Code Description: Very Small Quantity Generator
Source Type: Notification

Hazardous Waste Handler Details

Sequence No: 3
Receive Date: 19960418
Handler Name: J R SIMPLOT DBA SIMPLOT GROWER SOLUTIONS
Federal Waste Generator Code: 3
Generator Code Description: Very Small Quantity Generator
Source Type: Notification

Hazardous Waste Handler Details

Map Key	Number of Records	Direction	Distance (mi/ft)	Elev/Diff (ft)	Site	DB
----------------	--------------------------	------------------	-------------------------	-----------------------	-------------	-----------

Sequence No: 4
Receive Date: 19970115
Handler Name: J R SIMPLOT DBA SIMPLOT GROWER SOLUTIONS
Federal Waste Generator Code: 3
Generator Code Description: Very Small Quantity Generator
Source Type: Notification

Hazardous Waste Handler Details

Sequence No: 1
Receive Date: 19940114
Handler Name: J R SIMPLOT DBA SIMPLOT GROWER SOLUTIONS
Federal Waste Generator Code: 3
Generator Code Description: Very Small Quantity Generator
Source Type: Notification

Waste Code Details

Hazardous Waste Code: NONE
Waste Code Description: DESCRIPTION

Hazardous Waste Handler Details

Sequence No: 6
Receive Date: 19990201
Handler Name: J R SIMPLOT DBA SIMPLOT GROWER SOLUTIONS
Federal Waste Generator Code: 3
Generator Code Description: Very Small Quantity Generator
Source Type: Notification

Hazardous Waste Handler Details

Sequence No: 9
Receive Date: 20020130
Handler Name: J R SIMPLOT DBA SIMPLOT GROWER SOLUTIONS
Federal Waste Generator Code: 3
Generator Code Description: Very Small Quantity Generator
Source Type: Notification

Hazardous Waste Handler Details

Sequence No: 10
Receive Date: 20030224
Handler Name: J R SIMPLOT DBA SIMPLOT GROWER SOLUTIONS
Federal Waste Generator Code: 3
Generator Code Description: Very Small Quantity Generator
Source Type: Notification

Waste Code Details

Hazardous Waste Code: NA
Waste Code Description: NA

Hazardous Waste Handler Details

Sequence No: 11
Receive Date: 20131231
Handler Name: J R SIMPLOT DBA SIMPLOT GROWER SOLUTIONS
Federal Waste Generator Code: 1
Generator Code Description: Large Quantity Generator

Source Type: Notification

Waste Code Details

Hazardous Waste Code: NA
 Waste Code Description: NA

Owner/Operator Details

Owner/Operator Ind:	Current Owner	Street No:	
Type:	Private	Street 1:	PO BOX 27
Name:	JR SIMPLOT CO	Street 2:	
Date Became Current:	19960418	City:	BOISE
Date Ended Current:		State:	ID
Phone:	208-672-2700	Country:	US
Source Type:	Notification	Zip Code:	83807

Owner/Operator Ind:	Current Operator	Street No:	
Type:	Private	Street 1:	PO BOX 27
Name:	JR SIMPLOT CO	Street 2:	
Date Became Current:	20010129	City:	BOISE
Date Ended Current:		State:	ID
Phone:	208-672-2700	Country:	US
Source Type:	Notification	Zip Code:	83807

Owner/Operator Ind:	Current Operator	Street No:	
Type:	Private	Street 1:	PO BOX 27
Name:	JR SIMPLOT CO	Street 2:	
Date Became Current:	20020130	City:	BOISE
Date Ended Current:		State:	ID
Phone:	208-672-2700	Country:	US
Source Type:	Notification	Zip Code:	83807

Owner/Operator Ind:	Current Owner	Street No:	
Type:	Private	Street 1:	PO BOX 27
Name:	JR SIMPLOT CO	Street 2:	
Date Became Current:	20010129	City:	BOISE
Date Ended Current:		State:	ID
Phone:	208-672-2700	Country:	US
Source Type:	Notification	Zip Code:	83807

Owner/Operator Ind:	Current Operator	Street No:	
Type:	Private	Street 1:	PO BOX 27
Name:	JR SIMPLOT CO	Street 2:	
Date Became Current:	20030224	City:	BOISE
Date Ended Current:		State:	ID
Phone:	208-672-2700	Country:	US
Source Type:	Notification	Zip Code:	83807

Owner/Operator Ind:	Current Owner	Street No:	
Type:	Private	Street 1:	PO BOX 27
Name:	JR SIMPLOT CO	Street 2:	
Date Became Current:	19810101	City:	BOISE
Date Ended Current:		State:	ID
Phone:		Country:	US
Source Type:	Annual/Biennial Report update with Notification	Zip Code:	83807

Owner/Operator Ind:	Current Owner	Street No:	
Type:	Private	Street 1:	PO BOX 27
Name:	JR SIMPLOT CO	Street 2:	
Date Became Current:	19950111	City:	BOISE
Date Ended Current:		State:	ID
Phone:	208-672-2700	Country:	US
Source Type:	Notification	Zip Code:	83807

Owner/Operator Ind:	Current Owner	Street No:	
Type:	Private	Street 1:	PO BOX 27

Map Key	Number of Records	Direction	Distance (mi/ft)	Elev/Diff (ft)	Site	DB
Name:	JR SIMPLOT CO				Street 2:	
Date Became Current:	19990201				City:	BOISE
Date Ended Current:					State:	ID
Phone:	208-672-2700				Country:	US
Source Type:	Notification				Zip Code:	83807
Owner/Operator Ind:	Current Owner				Street No:	
Type:	Private				Street 1:	PO BOX 27
Name:	JR SIMPLOT CO				Street 2:	
Date Became Current:	19810101				City:	BOISE
Date Ended Current:					State:	ID
Phone:	208-672-2700				Country:	US
Source Type:	Notification				Zip Code:	83807
Owner/Operator Ind:	Current Operator				Street No:	
Type:	Private				Street 1:	PO BOX 27
Name:	JR SIMPLOT CO				Street 2:	
Date Became Current:	19810101				City:	BOISE
Date Ended Current:					State:	ID
Phone:	208-672-2700				Country:	US
Source Type:	Annual/Biennial Report update with Notification				Zip Code:	83807
Owner/Operator Ind:	Current Operator				Street No:	
Type:	Private				Street 1:	PO BOX 27
Name:	JR SIMPLOT CO				Street 2:	
Date Became Current:	19940114				City:	BOISE
Date Ended Current:					State:	ID
Phone:	208-672-2700				Country:	US
Source Type:	Notification				Zip Code:	83807
Owner/Operator Ind:	Current Owner				Street No:	
Type:	Private				Street 1:	PO BOX 27
Name:	JR SIMPLOT CO				Street 2:	
Date Became Current:	20000204				City:	BOISE
Date Ended Current:					State:	ID
Phone:	208-672-2700				Country:	US
Source Type:	Notification				Zip Code:	83807
Owner/Operator Ind:	Current Owner				Street No:	
Type:	Private				Street 1:	PO BOX 27
Name:	JR SIMPLOT CO				Street 2:	
Date Became Current:	20020130				City:	BOISE
Date Ended Current:					State:	ID
Phone:	208-672-2700				Country:	US
Source Type:	Notification				Zip Code:	83807
Owner/Operator Ind:	Current Operator				Street No:	
Type:	Private				Street 1:	PO BOX 27
Name:	JR SIMPLOT CO				Street 2:	
Date Became Current:	20000204				City:	BOISE
Date Ended Current:					State:	ID
Phone:	208-672-2700				Country:	US
Source Type:	Notification				Zip Code:	83807
Owner/Operator Ind:	Current Owner				Street No:	
Type:	Private				Street 1:	PO BOX 27
Name:	JR SIMPLOT CO				Street 2:	
Date Became Current:	19940114				City:	BOISE
Date Ended Current:					State:	ID
Phone:	208-672-2700				Country:	US
Source Type:	Notification				Zip Code:	83807
Owner/Operator Ind:	Current Operator				Street No:	
Type:	Private				Street 1:	PO BOX 27
Name:	JR SIMPLOT CO				Street 2:	
Date Became Current:	19960418				City:	BOISE
Date Ended Current:					State:	ID
Phone:	208-672-2700				Country:	US
Source Type:	Notification				Zip Code:	83807

Map Key	Number of Records	Direction	Distance (mi/ft)	Elev/Diff (ft)	Site	DB
Owner/Operator Ind:	Current Operator				Street No:	
Type:	Private				Street 1:	PO BOX 27
Name:	JR SIMPLOT CO				Street 2:	
Date Became Current:	19990201				City:	BOISE
Date Ended Current:					State:	ID
Phone:	208-672-2700				Country:	US
Source Type:	Notification				Zip Code:	83807
Owner/Operator Ind:	Current Owner				Street No:	
Type:	Private				Street 1:	PO BOX 27
Name:	JR SIMPLOT CO				Street 2:	
Date Became Current:	20131231				City:	BOISE
Date Ended Current:					State:	ID
Phone:	208-672-2700				Country:	US
Source Type:	Notification				Zip Code:	83807
Owner/Operator Ind:	Current Operator				Street No:	
Type:	Private				Street 1:	PO BOX 27
Name:	JR SIMPLOT CO				Street 2:	
Date Became Current:	20131231				City:	BOISE
Date Ended Current:					State:	ID
Phone:	208-336-2110				Country:	US
Source Type:	Notification				Zip Code:	83807
Owner/Operator Ind:	Current Operator				Street No:	
Type:	Private				Street 1:	PO BOX 27
Name:	JR SIMPLOT CO				Street 2:	
Date Became Current:	20141231				City:	BOISE
Date Ended Current:					State:	ID
Phone:	208-336-2110				Country:	US
Source Type:	Notification				Zip Code:	83807
Owner/Operator Ind:	Current Operator				Street No:	
Type:	Private				Street 1:	PO BOX 27
Name:	JR SIMPLOT CO				Street 2:	
Date Became Current:	19950111				City:	BOISE
Date Ended Current:					State:	ID
Phone:	208-672-2700				Country:	US
Source Type:	Notification				Zip Code:	83807
Owner/Operator Ind:	Current Owner				Street No:	
Type:	Private				Street 1:	PO BOX 27
Name:	JR SIMPLOT CO				Street 2:	
Date Became Current:	19980202				City:	BOISE
Date Ended Current:					State:	ID
Phone:	208-672-2700				Country:	US
Source Type:	Notification				Zip Code:	83807
Owner/Operator Ind:	Current Operator				Street No:	
Type:	Private				Street 1:	PO BOX 27
Name:	JR SIMPLOT CO				Street 2:	
Date Became Current:	19980202				City:	BOISE
Date Ended Current:					State:	ID
Phone:	208-672-2700				Country:	US
Source Type:	Notification				Zip Code:	83807
Owner/Operator Ind:	Current Owner				Street No:	
Type:	Private				Street 1:	PO BOX 27
Name:	JR SIMPLOT CO				Street 2:	
Date Became Current:	19970115				City:	BOISE
Date Ended Current:					State:	ID
Phone:	208-672-2700				Country:	US
Source Type:	Notification				Zip Code:	83807
Owner/Operator Ind:	Current Operator				Street No:	
Type:	Private				Street 1:	PO BOX 27
Name:	JR SIMPLOT CO				Street 2:	
Date Became Current:	19970115				City:	BOISE

Map Key	Number of Records	Direction	Distance (mi/ft)	Elev/Diff (ft)	Site	DB
Date Ended Current:				State:	ID	
Phone:	208-672-2700			Country:	US	
Source Type:	Notification			Zip Code:	83807	
Owner/Operator Ind:		Current Owner		Street No:		
Type:	Private			Street 1:	PO BOX 27	
Name:	JR SIMPLOT CO			Street 2:		
Date Became Current:	20141231			City:	BOISE	
Date Ended Current:				State:	ID	
Phone:	208-672-2700			Country:	US	
Source Type:	Notification			Zip Code:	83807	

Historical Handler Details

Receive Dt: 20000204
Generator Code Description: Very Small Quantity Generator
Handler Name: J R SIMPLOT DBA SIMPLOT GROWER SOLUTIONS

Receive Dt: 20131231
Generator Code Description: Large Quantity Generator
Handler Name: J R SIMPLOT DBA SIMPLOT GROWER SOLUTIONS

Receive Dt: 20020130
Generator Code Description: Very Small Quantity Generator
Handler Name: J R SIMPLOT DBA SIMPLOT GROWER SOLUTIONS

Receive Dt: 19950111
Generator Code Description: Very Small Quantity Generator
Handler Name: J R SIMPLOT DBA SIMPLOT GROWER SOLUTIONS

Receive Dt: 20030224
Generator Code Description: Very Small Quantity Generator
Handler Name: J R SIMPLOT DBA SIMPLOT GROWER SOLUTIONS

Receive Dt: 19940114
Generator Code Description: Very Small Quantity Generator
Handler Name: J R SIMPLOT DBA SIMPLOT GROWER SOLUTIONS

Receive Dt: 19970115
Generator Code Description: Very Small Quantity Generator
Handler Name: J R SIMPLOT DBA SIMPLOT GROWER SOLUTIONS

Receive Dt: 20010129
Generator Code Description: Very Small Quantity Generator
Handler Name: J R SIMPLOT DBA SIMPLOT GROWER SOLUTIONS

Receive Dt: 19990201
Generator Code Description: Very Small Quantity Generator
Handler Name: J R SIMPLOT DBA SIMPLOT GROWER SOLUTIONS

Receive Dt: 20131230
Generator Code Description: Large Quantity Generator
Handler Name: J R SIMPLOT DBA SIMPLOT GROWER SOLUTIONS

Receive Dt: 19980202
Generator Code Description: Very Small Quantity Generator
Handler Name: J R SIMPLOT DBA SIMPLOT GROWER SOLUTIONS

Receive Dt: 19960418
Generator Code Description: Very Small Quantity Generator
Handler Name: J R SIMPLOT DBA SIMPLOT GROWER SOLUTIONS

8	2 of 10	E	0.10 / 544.92	344.35 / 65	J.R. Simplot - Umatilla 1013 Old River Rd. Umatilla OR 97882	VCP
----------	----------------	----------	----------------------	--------------------	---	------------

Site ID: 3916 **County:** UMATILLA

Map Key	Number of Records	Direction	Distance (mi/ft)	Elev/Diff (ft)	Site	DB
DBO Invest Stat:	NFA				Latitude: 45.9134	
DBO Invest Status:	No further Action				Longitude: -119.3276	
Site Size:						
Site Details						
Start Date:	6/25/2008				Sub Program Code: VCS	
Completion Date:	8/18/2008				Action Code: VWL	
Sub Program Desc:	Voluntary Cleanup Section/Program					
Description:	VCS Waiting List					
Site Details						
Start Date:	5/4/2009				Sub Program Code: VCS	
Completion Date:	5/4/2009				Action Code: NFA	
Sub Program Desc:	Voluntary Cleanup Section/Program					
Description:	NO FURTHER STATE ACTION REQUIRED					

8 3 of 10 E 0.10 / 544.92 344.35 / 65 1013 OLD RIVER RD UMATILLA OR 97882 **SPILLS**

Incident No: 2008-0946 **County Name:** UMATILLA
Incident Status: Archive **Latitude:** -119.328
Incident Date: 4/22/2008 3:00:59 PM **Longitude:** 45.9134
Situation:

JR Simplot reporting that a valve was broken on a tank on their property releasing 1000 gallons of a herbicide Eptam. No waterways impacted. They are cleaning it up.

Spill Details

Media Affected: Soil
Material: Herbicide
Release Source: Container
RP Organization:
RP Contact:
RP Address:
RP City:
RP State:
RP Zip:
Unknown Quantity Released:
Quantity Released in Gal:
Max Potential Quantity Gal:
Quantity Recovered in Gal:

8 4 of 10 E 0.10 / 544.92 344.35 / 65 J.R. Simplot - Umatilla 1013 Old River Rd. Umatilla OR 97882 **ECSI**

Site ID: 3916 **FACA Identifier:** 3704
Status Code: NFA **Range Coord:** 28.00
CERCLIS No: **Range Zone:** E
NPL?: False **Section Coord:** 16
Invest Status: No Further Action **Qtr Sec Coord:** BC
Furth Act Prty: 0 **Town S Coord:** 5.00
Brownfield Desc: 0 **Township Zone:** N
Orphan Flag: False **Lat Decimal:** 45.9134
Legis Fund Code: 0 **Lat Degrees:** 45
Study Area Flag: False **Lat Minutes:** 54
Score Value: **Lat Seconds:** 48.20
Tax Lots: **Long Decimal:** -119.3276
Size: **Long Degrees:** -119

Region: Eastern Region **Long Minutes:** 19
Geolocation ID: 3704 **Long Seconds:** 39.40
County Name: UMATILLA
Status: NO FURTHER STATE ACTION REQUIRED
Source: Environmental Cleanup Site Information database; Search Results for Environmental Cleanup Site Information

Admin Action

Admin Action ID:	727784	Sub Program Cd:	ERP
Action Code ID:	9425	Rank Val:	
Action Category:	RA	Primary Action Flg:	False
Action Description:	SITE EVALUATION	Cleanup Rpt Flg:	False
Active Flg:	True	Comment:	
Req Priority Code Flg:	False	Last Updated by Init:	DCROUSE
Agency Code:	DEQ	Last Updated on Dt:	12/22/2003
Agency Description:	Department of Environmental Quality	Created by Init:	DCROUSE
Further Act Prty Cd:		Created on Dt:	12/22/2003
Further Act Prty Desc:		EMP ID:	616
Start Dt:	07/01/2003	Region Code:	ER
Completion Dt:	07/01/2003	Admin Region Description:	Eastern Region

Admin Action ID:	727785	Sub Program Cd:	ERP
Action Code ID:	9437	Rank Val:	
Action Category:	LIST	Primary Action Flg:	False
Action Description:	Listing Review completed	Cleanup Rpt Flg:	False
Active Flg:	False	Comment:	
Req Priority Code Flg:	False	Last Updated by Init:	DCROUSE
Agency Code:	DEQ	Last Updated on Dt:	12/22/2003
Agency Description:	Department of Environmental Quality	Created by Init:	DCROUSE
Further Act Prty Cd:		Created on Dt:	12/22/2003
Further Act Prty Desc:		EMP ID:	616
Start Dt:	07/01/2003	Region Code:	ER
Completion Dt:	07/01/2003	Admin Region Description:	Eastern Region

Admin Action ID:	727786	Sub Program Cd:	ERP
Action Code ID:	9449	Rank Val:	
Action Category:	LIST	Primary Action Flg:	False
Action Description:	Insufficient information to list	Cleanup Rpt Flg:	False
Active Flg:	True	Comment:	
Req Priority Code Flg:	False	Last Updated by Init:	DCROUSE
Agency Code:	DEQ	Last Updated on Dt:	12/22/2003
Agency Description:	Department of Environmental Quality	Created by Init:	DCROUSE
Further Act Prty Cd:		Created on Dt:	12/22/2003
Further Act Prty Desc:		EMP ID:	616
Start Dt:	07/01/2003	Region Code:	ER
Completion Dt:		Admin Region Description:	Eastern Region

Admin Action ID:	727787	Sub Program Cd:	WQ
Action Code ID:	9476	Rank Val:	
Action Category:	RA	Primary Action Flg:	False
Action Description:	Refer to Program	Cleanup Rpt Flg:	False
Active Flg:	True	Comment:	
Req Priority Code Flg:	False	Last Updated by Init:	DCROUSE
Agency Code:	DEQ	Last Updated on Dt:	12/22/2003
Agency Description:	Department of Environmental Quality	Created by Init:	DCROUSE
Further Act Prty Cd:		Created on Dt:	12/22/2003
Further Act Prty Desc:		EMP ID:	2077
Start Dt:	07/01/2003	Region Code:	ER
Completion Dt:		Admin Region Description:	Eastern Region

Admin Action ID:	737239	Sub Program Cd:	VCS
Action Code ID:	9443	Rank Val:	
Action Category:	RA	Primary Action Flg:	True
Action Description:	NO FURTHER STATE ACTION REQUIRED	Cleanup Rpt Flg:	True

Map Key	Number of Records	Direction	Distance (mi/ft)	Elev/Diff (ft)	Site	DB
Active Flg:	True				Comment:	
Req Priority Code Flg:	False				Last Updated by Init:	BSCHWAR
Agency Code:	DEQ				Last Updated on Dt:	10/10/2014
Agency Description:	Department of Environmental Quality				Created by Init:	BSCHWAR
Further Act Prty Cd:					Created on Dt:	01/15/2010
Further Act Prty Desc:					EMP ID:	664
Start Dt:	05/04/2009				Region Code:	ER
Completion Dt:	05/04/2009				Admin Region	Eastern Region
					Description:	
Admin Action ID:	726917				Sub Program Cd:	
Action Code ID:	9424				Rank Val:	
Action Category:	ADMIN				Primary Action Flg:	False
Action Description:	Site added to database				Cleanup Rpt Flg:	False
Active Flg:	True				Comment:	
Req Priority Code Flg:	False				Last Updated by Init:	DCROUSE
Agency Code:	DEQ				Last Updated on Dt:	07/22/2003
Agency Description:	Department of Environmental Quality				Created by Init:	DCROUSE
Further Act Prty Cd:					Created on Dt:	07/22/2003
Further Act Prty Desc:					EMP ID:	293
Start Dt:	07/22/2003				Region Code:	
Completion Dt:	07/22/2003				Admin Region	
					Description:	
Admin Action ID:	735455				Sub Program Cd:	ERP
Action Code ID:	9491				Rank Val:	
Action Category:	RA				Primary Action Flg:	False
Action Description:	REMOVAL				Cleanup Rpt Flg:	False
Active Flg:	True				Comment:	
Req Priority Code Flg:	False				Last Updated by Init:	GWISTAR
Agency Code:	DEQ				Last Updated on Dt:	07/30/2010
Agency Description:	Department of Environmental Quality				Created by Init:	DCROUSE
Further Act Prty Cd:					Created on Dt:	06/26/2008
Further Act Prty Desc:					EMP ID:	616
Start Dt:	05/02/2008				Region Code:	ER
Completion Dt:	05/05/2008				Admin Region	Eastern Region
					Description:	
Admin Action ID:	735456				Sub Program Cd:	VCS
Action Code ID:	9519				Rank Val:	
Action Category:	RA				Primary Action Flg:	False
Action Description:	VCS Waiting List				Cleanup Rpt Flg:	False
Active Flg:	True				Comment:	
Req Priority Code Flg:	False				Last Updated by Init:	GWISTAR
Agency Code:	DEQ				Last Updated on Dt:	07/30/2010
Agency Description:	Department of Environmental Quality				Created by Init:	DCROUSE
Further Act Prty Cd:					Created on Dt:	06/26/2008
Further Act Prty Desc:					EMP ID:	2076
Start Dt:	06/25/2008				Region Code:	ER
Completion Dt:	08/18/2008				Admin Region	Eastern Region
					Description:	
Operation						
Operation ID:	134809				Years of Op:	1981 to present (circa).
Op Status Code:	A				Last Updated By:	DCROUSE
Op Status Desc:	Active				Last Updated On:	12/19/2003
Common Name:	JR Simplot - Umatilla					
Comment:	Farm chemicals & fertilizers.					
Operation SIC Codes						
Op SIC Codes ID:	198260				Created by Init:	DCROUSE
SIC Code:	5191				Created on Dt:	09/11/2003

Map Key	Number of Records	Direction	Distance (mi/ft)	Elev/Diff (ft)	Site	DB
----------------	--------------------------	------------------	-------------------------	-----------------------	-------------	-----------

Narrative

Narrative ID:	5744454	Created on Dt:	12/19/2003
Narrative Code:	CTAM	Last Updated by Init:	DCROUSE
Narrative Desc:	Contamination	Last Updated on Dt:	06/26/2008
Created by Init:	DCROUSE		
Comment:			

(7/1/03 MMR/ERP) RP reported a 5,000 - 8,000-gallon fertilizer spill from the bottom valve of a railroad tanker car. Release is contained to the Simplot yard. Contaminant of concern (COC) is ammonium thiosulfate, which has no TWA, STEL, TLV and is considered to have a low toxicity to humans; however, it does have aquatic toxicity and the spill is in the vicinity of the Umatilla River.

(6/26/08 DMC/SAS) ER/Spills referred site to ER/Cleanup after completing initial removal action for herbicide spill during 5/08.

Narrative ID:	5744455	Created on Dt:	12/19/2003
Narrative Code:	REMA	Last Updated by Init:	GWISTAR
Narrative Desc:	Remedial Action	Last Updated on Dt:	08/24/2010
Created by Init:	DCROUSE		
Comment:			

(7/1/03 BMcK/ERP) Fertilizer spill has soaked into the ground, ER/ERP staff handling cleanup activities and evaluating potential impacts to groundwater.

(7/1/03 MMR/ERP) The site has been referred to DEQ's WQ program for further investigation.

6/26/08 DMC/SAS) ER Spills removal action for herbicide spill during 5/08; site referred to the Voluntary Cleanup program (VCP) for completion on 6/25/08.

(May 11, 2009, Bob Schwarz) Documentation of the investigation and cleanup of the 2008 Eptam spill are provided in the attached staff report. DEQ issued a No Further Action determination for this spill on May 4, 2009. A copy of the No Further Action letter is also attached.

Narrative ID:	5744456	Created on Dt:	12/19/2003
Narrative Code:	DSRC	Last Updated by Init:	BSCHWAR
Narrative Desc:	Data Sources	Last Updated on Dt:	03/10/2009
Created by Init:	DCROUSE		
Comment:			

HDR Engineering, Inc. Spill Response, Excavation and Sampling Summary Report, Simplot Grower Solutions, Umatilla, Oregon. July 22, 2008.

HDR Engineering, Inc. Site Investigation Work Plan, Simplot Grower Solutions, Umatilla, Oregon. October 2008.

HDR Engineering, Inc. Independent Cleanup Pathway Report Simplot Grower Solutions, Umatilla, Oregon. January 2009.

HDR Engineering, Inc. Addendum to Independent Closure Report, Simplot Grower Solutions, Umatilla, Oregon. February 18, 2009.

Narrative ID:	5744457	Created on Dt:	12/19/2003
Narrative Code:	HAZW	Last Updated by Init:	BSCHWAR
Narrative Desc:	Hazardous Substance/Waste Types	Last Updated on Dt:	03/10/2009
Created by Init:	DCROUSE		
Comment:			

liquid fertilizer (ammonium thiosulfate) with aquatic toxicity

(March 9, 2009, Bob Schwarz) approximately 1,000 gallons of EPTC were spilled in April 2008.

Narrative ID:	5744458	Created on Dt:	12/19/2003
Narrative Code:	MANR	Last Updated by Init:	BSCHWAR
Narrative Desc:	Manner of Release	Last Updated on Dt:	03/10/2009
Created by Init:	DCROUSE		
Comment:			

2003 spill from railroad tanker car; 2008 spill from (complete).

April 2008 spill at EPTC unloading port (see attached March 2009 staff report)

Narrative ID:	5744459	Created on Dt:	12/19/2003
----------------------	---------	-----------------------	------------

Map Key	Number of Records	Direction	Distance (mi/ft)	Elev/Diff (ft)	Site	DB
---------	-------------------	-----------	------------------	----------------	------	----

Narrative Code:	PATH	Last Updated by Init:	DCROUSE
Narrative Desc:	Pathways & Other Hazards	Last Updated on Dt:	06/26/2008
Created by Init:	DCROUSE		
Comment:			

2003 spill occurred in an industrial area, approximately 1350 feet from the Umatilla River and groundwater is estimated to be 20-40 feet below ground surface (BGS).

Brownell Ditch is adjacent to the western border of the site and the Umatilla River is slightly more than 1,000 feet west of the site.

<u>8</u>	5 of 10	E	0.10 / 544.92	344.35 / 65	SIMPLOT GROWER SOLUTIONS 1013 UMATILLA RIVER RD UMATILLA OR 97882	AST
----------	---------	---	------------------	----------------	--	-----

Facility ID:	16434	State:	Oregon
Storage Container:	Above ground tank	Status (HSIS 2019):	Aboveground storage tank(s) on site
NAICS:	424910	County (HSIS 2019):	UMATILLA
County:	UMATILLA	Lat (HSIS 2019):	45.91358599979412
Latitude:	45.913586	Long (HSIS 2019):	-119.32694000018085
Longitude:	-119.32694		
Facility Name:	SIMPLOT GROWER SOLUTIONS		
Street Address:	1013 UMATILLA RIVER RD		
City:	UMATILLA		
Zip Code:	97882		
Common Name (HSIS 2019):	SIMPLOT GROWER SOLUTIONS		
Addr (HSIS 2019):	1013 UMATILLA RIVER RD		
City (HSIS 2019):	UMATILLA		
Source Data:	UST - Oregon Community Right to Know Hazardous Substance Export (as of July 14, 2021); Hazardous Substance Information System - AST (OSFM as of 2019)		

Chemical Details

Facility Status:	ACTIVE	Is Gas Undr Press:	No
Report Class:	Annual	Is Physical Hnoc:	No
Report Year:	2021	IsOrgnicPeroxde:	No
Max Daily Amnt Cd:	42	Is Oxidizer:	No
MaxDailyAmntUnit:	gal	Is Pyrophoric Gas:	No
Direct Site Phone:	5419225672	Is Self Heating:	No
Is Solid State:	No	Is Self Reactive:	No
Is Liquid State:	Yes	Is Acute Toxicity:	No
Is Gas State:	No	IsAspirationHazard:	No
IsCombustibleDust:	No	Is Carcinogenicity:	No
Is Fire Hazard:	No	Is Health Hnoc:	No
Is Reactive Hazard:	No	Mx Dly Amnt Cd Ran:	500,000-749,999
IsImmediateHazard:	No	IsSpfcfcTrgtOrgnTxi:	No
Is Delayed Hazard:	No	IsSddnRelseofPrsre:	No
IsReprductiveToxcty:	No	IsRsprtryorSknSnst:	No
Is Poisonous Gas:	No	IsSrsEyeDmgorEye:	Yes
Is Latest Report:	Yes	IsSimpleAsphyxiant:	No
IsPoisonousMatrrial:	No	IsSknCrrsnOrlrrtat:	No
IsBiologicalHazard:	No	IsEmisnofGasWthWtr:	No
IsRadioactiveState:	No	IsPyrphrcLqudorSld:	No
IsCorrosivetoMetal:	No	IsGrmCellMutgncy:	No
Is Explosive:	No	Is Trade Secret:	No
Is Flammable:	No		
Chemical Name:	FERTILIZER 32-0-0		
Naics 1 Description:	RETAIL FERTILIZER & CHEMICAL DEALER		
Owner Operator Name:	Seth		

Facility Status:	ACTIVE	Is Gas Undr Press:	No
Report Class:	Annual	Is Physical Hnoc:	No
Report Year:	2021	IsOrgnicPeroxde:	No
Max Daily Amnt Cd:	20	Is Oxidizer:	No
MaxDailyAmntUnit:	gal	Is Pyrophoric Gas:	No
Direct Site Phone:	5419225672	Is Self Heating:	No
Is Solid State:	No	Is Self Reactive:	No

Map Key	Number of Records	Direction	Distance (mi/ft)	Elev/Diff (ft)	Site	DB
<i>Is Liquid State:</i>	No				<i>Is Acute Toxicity:</i>	No
<i>Is Gas State:</i>	Yes				<i>IsAspirationHazard:</i>	No
<i>IsCombustibleDust:</i>	No				<i>Is Carcinogenicity:</i>	No
<i>Is Fire Hazard:</i>	No				<i>Is Health Hnoc:</i>	No
<i>Is Reactive Hazard:</i>	No				<i>Mx Dly Amnt Cd Ran:</i>	1,000-4,999
<i>IsImmediateHazard:</i>	No				<i>IsSpfcTrgtOrgnTxi:</i>	No
<i>Is Delayed Hazard:</i>	No				<i>IsSddnRlseofPrsre:</i>	No
<i>IsReprductveToxcty:</i>	No				<i>IsRsprtryorSknSnst:</i>	No
<i>Is Poisonous Gas:</i>	No				<i>IsSrsEyeDmgorEye:</i>	Yes
<i>Is Latest Report:</i>	Yes				<i>IsSimpleAsphyxiant:</i>	Yes
<i>IsPoisonousMatrial:</i>	No				<i>IsSknCrrsnOrlrrtat:</i>	Yes
<i>IsBiologicalHazard:</i>	No				<i>IsEmisnofGasWthWtr:</i>	No
<i>IsRadioactiveState:</i>	No				<i>IsPyrphrcLqudorSld:</i>	No
<i>IsCorrosivetoMetal:</i>	No				<i>IsGrmCellMutgncty:</i>	No
<i>Is Explosive:</i>	No				<i>Is Trade Secret:</i>	No
<i>Is Flammable:</i>	No					
Chemical Name:		PROPANE				
Naics 1 Description:		RETAIL FERTILIZER & CHEMICAL DEALER				
Owner Operator Name:		Seth				
Facility Status:	ACTIVE				<i>Is Gas Undr Press:</i>	No
Report Class:	Annual				<i>Is Physical Hnoc:</i>	No
Report Year:	2021				<i>IsOrgnicPeroxde:</i>	No
Max Daily Amnt Cd:	21				<i>Is Oxidizer:</i>	No
MaxDailyAmntUnit:	gal				<i>Is Pyrophoric Gas:</i>	No
Direct Site Phone:	5419225672				<i>Is Self Heating:</i>	No
<i>Is Solid State:</i>	No				<i>Is Self Reactive:</i>	No
<i>Is Liquid State:</i>	Yes				<i>Is Acute Toxicity:</i>	No
<i>Is Gas State:</i>	No				<i>IsAspirationHazard:</i>	No
<i>IsCombustibleDust:</i>	No				<i>Is Carcinogenicity:</i>	No
<i>Is Fire Hazard:</i>	No				<i>Is Health Hnoc:</i>	No
<i>Is Reactive Hazard:</i>	No				<i>Mx Dly Amnt Cd Ran:</i>	5,000-9,999
<i>IsImmediateHazard:</i>	No				<i>IsSpfcTrgtOrgnTxi:</i>	No
<i>Is Delayed Hazard:</i>	No				<i>IsSddnRlseofPrsre:</i>	No
<i>IsReprductveToxcty:</i>	No				<i>IsRsprtryorSknSnst:</i>	No
<i>Is Poisonous Gas:</i>	No				<i>IsSrsEyeDmgorEye:</i>	Yes
<i>Is Latest Report:</i>	Yes				<i>IsSimpleAsphyxiant:</i>	No
<i>IsPoisonousMatrial:</i>	No				<i>IsSknCrrsnOrlrrtat:</i>	Yes
<i>IsBiologicalHazard:</i>	No				<i>IsEmisnofGasWthWtr:</i>	No
<i>IsRadioactiveState:</i>	No				<i>IsPyrphrcLqudorSld:</i>	No
<i>IsCorrosivetoMetal:</i>	No				<i>IsGrmCellMutgncty:</i>	No
<i>Is Explosive:</i>	No				<i>Is Trade Secret:</i>	No
<i>Is Flammable:</i>	No					
Chemical Name:		GOLDEN BIO				
Naics 1 Description:		RETAIL FERTILIZER & CHEMICAL DEALER				
Owner Operator Name:		Seth				
Facility Status:	ACTIVE				<i>Is Gas Undr Press:</i>	No
Report Class:	Annual				<i>Is Physical Hnoc:</i>	No
Report Year:	2021				<i>IsOrgnicPeroxde:</i>	No
Max Daily Amnt Cd:	42				<i>Is Oxidizer:</i>	No
MaxDailyAmntUnit:	gal				<i>Is Pyrophoric Gas:</i>	No
Direct Site Phone:	5419225672				<i>Is Self Heating:</i>	No
<i>Is Solid State:</i>	No				<i>Is Self Reactive:</i>	No
<i>Is Liquid State:</i>	Yes				<i>Is Acute Toxicity:</i>	No
<i>Is Gas State:</i>	No				<i>IsAspirationHazard:</i>	No
<i>IsCombustibleDust:</i>	No				<i>Is Carcinogenicity:</i>	No
<i>Is Fire Hazard:</i>	No				<i>Is Health Hnoc:</i>	No
<i>Is Reactive Hazard:</i>	No				<i>Mx Dly Amnt Cd Ran:</i>	500,000-749,999
<i>IsImmediateHazard:</i>	No				<i>IsSpfcTrgtOrgnTxi:</i>	Yes
<i>Is Delayed Hazard:</i>	No				<i>IsSddnRlseofPrsre:</i>	No
<i>IsReprductveToxcty:</i>	No				<i>IsRsprtryorSknSnst:</i>	No
<i>Is Poisonous Gas:</i>	No				<i>IsSrsEyeDmgorEye:</i>	Yes
<i>Is Latest Report:</i>	Yes				<i>IsSimpleAsphyxiant:</i>	No
<i>IsPoisonousMatrial:</i>	No				<i>IsSknCrrsnOrlrrtat:</i>	Yes
<i>IsBiologicalHazard:</i>	No				<i>IsEmisnofGasWthWtr:</i>	No
<i>IsRadioactiveState:</i>	No				<i>IsPyrphrcLqudorSld:</i>	No
<i>IsCorrosivetoMetal:</i>	No				<i>IsGrmCellMutgncty:</i>	No
<i>Is Explosive:</i>	No				<i>Is Trade Secret:</i>	No

Map Key	Number of Records	Direction	Distance (mi/ft)	Elev/Diff (ft)	Site	DB
---------	-------------------	-----------	------------------	----------------	------	----

Is Flammable: No
Chemical Name: FERTILIZER 10-34-0
Naics 1 Description: RETAIL FERTILIZER & CHEMICAL DEALER
Owner Operator Name: Seth

Facility Status: ACTIVE	Is Gas Undr Press: No
Report Class: Annual	Is Physical Hnoc: No
Report Year: 2021	IsOrgnicPeroxde: No
Max Daily Amnt Cd: 21	Is Oxidizer: No
MaxDailyAmntUnit: gal	Is Pyrophoric Gas: No
Direct Site Phone: 5419225672	Is Self Heating: No
Is Solid State: No	Is Self Reactive: No
Is Liquid State: Yes	Is Acute Toxicity: Yes
Is Gas State: No	IsAspirationHazard: Yes
IsCombustibleDust: No	Is Carcinogenicity: Yes
Is Fire Hazard: No	Is Health Hnoc: No
Is Reactive Hazard: No	Mx Dly Amnt Cd Ran: 5,000-9,999
IsImmediateHazard: No	IsSpfcfTrgtOrgnTxi: Yes
Is Delayed Hazard: No	IsSddnRelseofPrsre: No
IsReprductveToxcty: No	IsRsprtryorSknSnst: No
Is Poisonous Gas: No	IsSrsEyeDmgorEye: Yes
Is Latest Report: Yes	IsSimpleAsphyxiant: No
IsPoisonousMatrial: No	IsSknCrrsnOrlrrtat: Yes
IsBiologicalHazard: No	IsEmisnofGasWthWtr: No
IsRadioactiveState: No	IsPyrphrcLqudorSlid: No
IsCorrosivetoMetal: No	IsGrmCellMutgncity: No
Is Explosive: No	Is Trade Secret: No
Is Flammable: Yes	

Chemical Name: TELONE II SOIL FUMIGANT DOW AGROSCIENCES
Naics 1 Description: RETAIL FERTILIZER & CHEMICAL DEALER
Owner Operator Name: Seth

Map Details (HSIS OSFM as of 2019)

DB Short Name: SFM\HSIS	Ret Date: 07/05/19
GW Risk: Lower risk	Point X:
SW Risk: Lower risk	Point Y:
DB ID: SFM-HSIS-SIMPLOT GROWER SOLUTIONS	
PCS Code: C07	
PCS Type: Chemical/Petroleum Processing/Storage	
Data Source: OR State Fire Marshall Hazardous Substance Information System database (SFM/HSIS - 2019)	

8	6 of 10	E	0.10 / 544.92	344.35 / 65	1013 Umatilla River Rd Hermiston OR 97838	SPILLS
----------	----------------	----------	----------------------	--------------------	--	---------------

Incident No: 2016-1075	County Name: Umatilla
Incident Status: Closed	Latitude: 45.854158
Incident Date: Tue May 3 2016	Longitude: -119.301742
Situation:	

JR Simplot reported the spill of 100 gallons of off-road diesel onto gravel. Workers were loading a terragator (fertilizer spreader) onto a lowboy trailer, when a board broke, pushing up and hitting the fuel lines on the bottom of the equipment. The diesel spilled out onto the trailer and the gravel below. Inhouse cleanup occurred already, using floor dry and they excavated the material.

Spill Details

Media Affected: Soil
Material: Oil - Diesel
Release Source: Motor Vehicle - Commercial
RP Organization: J.R. Simplot
RP Contact:
RP Address: PO Box 198
RP City: Halsey
RP State: —

Map Key	Number of Records	Direction	Distance (mi/ft)	Elev/Diff (ft)	Site	DB
RP Zip:		97348				
Unknown Quantity Released:						
Quantity Released in Gal:						
Max Potential Quantity Gal:						
Quantity Recovered in Gal:						

<u>8</u>	7 of 10	E	0.10 / 544.92	344.35 / 65	J.R. SIMPLOT CO. 1013 OLD River RD - UMATILLA OR 97882	SSTS
EPA Region:		10				
Establishment No:		8917-OR-3				
Est Create Update Date:						
Est Site County:		Umatilla				
Est Site Country:		USA				
Est Mailing Address:		1013 OLD River RD				
Est Mailing Address Line 2:		-				
Est Mail City:		UMATILLA				
Est Mail State:		OR				
Est Mail Zip:		97882				
Est Mail Country:						
Company Name:		J.R. SIMPLOT COMPANY				
Co Site Address Line 1:		PO BOX 27				
Co Site Address Line 2:		-				
Co Site City:		BOISE				
Co Site State:		ID				
Co Site Zip:		83707				
Co Site Country:		USA				
Co Mailing Address Line 1:		PO BOX 27				
Co Mail Address Line 2:		-				
Co Mail City:		BOISE				
Co Mail State:		ID				
Co Mail Zip:		83707				
Co Mail Country:		USA				

<u>8</u>	8 of 10	E	0.10 / 544.92	344.35 / 65	SIMPLOT GROWER SOLUTIONS 1013 UMATILLA RIVER RD, UMATILLA, OR 97882 OR	TIER 2
Facility ID:		16434				
Year:		2018				
County:		UMATILLA				
Latitude:		45.9136/-119.327				
Longitude:						
Report Source:		CHS 2018				

CHS 2018

Latest Report ID:	33892	Physical State:	Solid
UNNA No:	0	Is Pure:	No
CAS No:	7783202	Is Mix:	Yes
Facility Type:	Private	Is EHS:	
Facility Status:	ACTIVE	Is Chempsm:	No
Status TRI:	Active	Is Chem112r:	No
Status RMP:	Inactive	Is Chem302:	No
Status PSM:	Active	Is Pesticide:	No
Status CR2K:	Inactive	Is Fertilizer:	Yes
Status 302:	Inactive	NFPA Health:	
Chemical Name:	FERTILIZER 21-0-0 AMMONIUM SULFATE	NFPA Flammability:	
EHS Name:		NFPA Reactivity:	
Mixture Component:		NFPA Special Notice:	
Max Daily Amount Cd:	30	Owner Name:	Seth Shaw
Max Daily Amount U:	lbs	Division Department:	
Chemical Added Date:	2017-03-27T00:00:00-04:00	Fire Department Nm:	UMATILLA RFPD

Map Key	Number of Records	Direction	Distance (mi/ft)	Elev/Diff (ft)	Site	DB
No of Days Onsite:	327					
Hazards:		Health HNOC				
Contiguous Addresses:						
Latest Report ID:	33892				Physical State:	Liquid
UNNA No:	3082				Is Pure:	No
CAS No:	8018017				Is Mix:	Yes
Facility Type:	Private				Is EHS:	
Facility Status:	ACTIVE				Is Chempsm:	No
Status TRI:	Active				Is Chem112r:	No
Status RMP:	Inactive				Is Chem302:	No
Status PSM:	Active				Is Pesticide:	Yes
Status CR2K:	Inactive				Is Fertilizer:	No
Status 302:	Inactive				NFPA Health:	1
Chemical Name:	MANZATE MAX FUNGICIDE				NFPA Flammability:	0
EHS Name:					NFPA Reactivity:	0
Mixture Component:					NFPA Special Notice:	
Max Daily Amount Cd:	11				Owner Name:	Seth Shaw
Max Daily Amount U:	gal				Division Department:	
Chemical Added Date:	2018-08-09T15:43:46.37-04:00				Fire Department Nm:	UMATILLA RFPD
No of Days Onsite:	365					
Hazards:		Health Acute, Health ReproductiveToxicity, Health Respiratory				
Contiguous Addresses:						
Latest Report ID:	33892				Physical State:	Liquid
UNNA No:	1848				Is Pure:	No
CAS No:	79094				Is Mix:	Yes
Facility Type:	Private				Is EHS:	
Facility Status:	ACTIVE				Is Chempsm:	No
Status TRI:	Active				Is Chem112r:	No
Status RMP:	Inactive				Is Chem302:	No
Status PSM:	Active				Is Pesticide:	No
Status CR2K:	Inactive				Is Fertilizer:	No
Status 302:	Inactive				NFPA Health:	
Chemical Name:	PHT AD-BUFF				NFPA Flammability:	
EHS Name:					NFPA Reactivity:	
Mixture Component:					NFPA Special Notice:	
Max Daily Amount Cd:	11				Owner Name:	Seth Shaw
Max Daily Amount U:	gal				Division Department:	
Chemical Added Date:	2019-02-25T17:28:29.06-05:00				Fire Department Nm:	UMATILLA RFPD
No of Days Onsite:	3					
Hazards:		Health Acute				
Contiguous Addresses:						
Latest Report ID:	33892				Physical State:	Liquid
UNNA No:	1993				Is Pure:	No
CAS No:	66230044				Is Mix:	Yes
Facility Type:	Private				Is EHS:	
Facility Status:	ACTIVE				Is Chempsm:	No
Status TRI:	Active				Is Chem112r:	No
Status RMP:	Inactive				Is Chem302:	No
Status PSM:	Active				Is Pesticide:	Yes
Status CR2K:	Inactive				Is Fertilizer:	No
Status 302:	Inactive				NFPA Health:	1
Chemical Name:	ASANA XL				NFPA Flammability:	2
EHS Name:					NFPA Reactivity:	0
Mixture Component:					NFPA Special Notice:	
Max Daily Amount Cd:	11				Owner Name:	Seth Shaw
Max Daily Amount U:	gal				Division Department:	
Chemical Added Date:	2017-03-27T00:00:00-04:00				Fire Department Nm:	UMATILLA RFPD
No of Days Onsite:	273					
Hazards:		Health Acute, Health SkinCorrosion				
Contiguous Addresses:						
Latest Report ID:	33892				Physical State:	Solid
UNNA No:					Is Pure:	No
CAS No:	N/A				Is Mix:	Yes
Facility Type:	Private				Is EHS:	
Facility Status:	ACTIVE				Is Chempsm:	No

Map Key	Number of Records	Direction	Distance (mi/ft)	Elev/Diff (ft)	Site	DB
Status TRI:	Active				Is Chem112r:	No
Status RMP:	Inactive				Is Chem302:	No
Status PSM:	Active				Is Pesticide:	Yes
Status CR2K:	Inactive				Is Fertilizer:	No
Status 302:	Inactive				NFPA Health:	
Chemical Name:	BLOSSOM PROTECT				NFPA Flammability:	
EHS Name:					NFPA Reactivity:	
Mixture Component:					NFPA Special Notice:	
Max Daily Amount Cd:	11				Owner Name:	Seth Shaw
Max Daily Amount U:	lbs				Division Department:	
Chemical Added Date:	2017-03-27T00:00:00-04:00				Fire Department Nm:	UMATILLA RFPD
No of Days Onsite:	105					
Hazards:		Health Acute, Health Respiratory				
Contiguous Addresses:						
Latest Report ID:	33892				Physical State:	Solid
UNNA No:					Is Pure:	No
CAS No:	1332587				Is Mix:	Yes
Facility Type:	Private				Is EHS:	
Facility Status:	ACTIVE				Is Chempsm:	No
Status TRI:	Active				Is Chem112r:	No
Status RMP:	Inactive				Is Chem302:	No
Status PSM:	Active				Is Pesticide:	Yes
Status CR2K:	Inactive				Is Fertilizer:	No
Status 302:	Inactive				NFPA Health:	0
Chemical Name:	SURROUND WP				NFPA Flammability:	0
EHS Name:					NFPA Reactivity:	0
Mixture Component:					NFPA Special Notice:	
Max Daily Amount Cd:	30				Owner Name:	Seth Shaw
Max Daily Amount U:	lbs				Division Department:	
Chemical Added Date:	2017-03-27T00:00:00-04:00				Fire Department Nm:	UMATILLA RFPD
No of Days Onsite:	360					
Hazards:		Health Acute				
Contiguous Addresses:						
Latest Report ID:	33892				Physical State:	Solid
UNNA No:					Is Pure:	No
CAS No:	20424592				Is Mix:	Yes
Facility Type:	Private				Is EHS:	
Facility Status:	ACTIVE				Is Chempsm:	No
Status TRI:	Active				Is Chem112r:	No
Status RMP:	Inactive				Is Chem302:	No
Status PSM:	Active				Is Pesticide:	Yes
Status CR2K:	Inactive				Is Fertilizer:	No
Status 302:	Inactive				NFPA Health:	2
Chemical Name:	AGRI STAR NU-COP 50DF				NFPA Flammability:	1
EHS Name:					NFPA Reactivity:	0
Mixture Component:					NFPA Special Notice:	
Max Daily Amount Cd:	20				Owner Name:	Seth Shaw
Max Daily Amount U:	lbs				Division Department:	
Chemical Added Date:	2017-03-27T00:00:00-04:00				Fire Department Nm:	UMATILLA RFPD
No of Days Onsite:	365					
Hazards:		Health SeriousEye				
Contiguous Addresses:						
Latest Report ID:	33892				Physical State:	Liquid
UNNA No:	N/A				Is Pure:	No
CAS No:	78587050				Is Mix:	Yes
Facility Type:	Private				Is EHS:	
Facility Status:	ACTIVE				Is Chempsm:	No
Status TRI:	Active				Is Chem112r:	No
Status RMP:	Inactive				Is Chem302:	No
Status PSM:	Active				Is Pesticide:	Yes
Status CR2K:	Inactive				Is Fertilizer:	No
Status 302:	Inactive				NFPA Health:	1
Chemical Name:	ONAGER OPTEK				NFPA Flammability:	0
EHS Name:					NFPA Reactivity:	0
Mixture Component:					NFPA Special Notice:	SA
Max Daily Amount Cd:	11				Owner Name:	Seth Shaw

Map Key	Number of Records	Direction	Distance (mi/ft)	Elev/Diff (ft)	Site	DB
<hr/>						
Max Daily Amount U:	gal				Division Department:	
Chemical Added Date:	2018-08-24T14:08:04.423-04:00				Fire Department Nm:	UMATILLA RFPD
No of Days Onsite:	365					
Hazards:		Health Acute				
Contiguous Addresses:						
Latest Report ID:	33892				Physical State:	Solid
UNNA No:	3077				Is Pure:	No
CAS No:	422556089				Is Mix:	Yes
Facility Type:	Private				Is EHS:	
Facility Status:	ACTIVE				Is Chempsm:	No
Status TRI:	Active				Is Chem112r:	No
Status RMP:	Inactive				Is Chem302:	No
Status PSM:	Active				Is Pesticide:	Yes
Status CR2K:	Inactive				Is Fertilizer:	No
Status 302:	Inactive				NFPA Health:	1
Chemical Name:	POWERFLEX HERBICIDE				NFPA Flammability:	0
EHS Name:					NFPA Reactivity:	0
Mixture Component:					NFPA Special Notice:	N/A
Max Daily Amount Cd:	20				Owner Name:	Seth Shaw
Max Daily Amount U:	lbs				Division Department:	
Chemical Added Date:	2017-03-27T00:00:00-04:00				Fire Department Nm:	UMATILLA RFPD
No of Days Onsite:	365					
Hazards:		Health Carcinogenicity, Health Respiratory				
Contiguous Addresses:						
Latest Report ID:	33892				Physical State:	Solid
UNNA No:	N/A				Is Pure:	Yes
CAS No:	57136				Is Mix:	No
Facility Type:	Private				Is EHS:	
Facility Status:	ACTIVE				Is Chempsm:	No
Status TRI:	Active				Is Chem112r:	No
Status RMP:	Inactive				Is Chem302:	No
Status PSM:	Active				Is Pesticide:	No
Status CR2K:	Inactive				Is Fertilizer:	Yes
Status 302:	Inactive				NFPA Health:	0
Chemical Name:	FERTILIZER 46-0-0				NFPA Flammability:	0
EHS Name:					NFPA Reactivity:	0
Mixture Component:					NFPA Special Notice:	N/A
Max Daily Amount Cd:	30				Owner Name:	Seth Shaw
Max Daily Amount U:	lbs				Division Department:	
Chemical Added Date:	2017-03-27T00:00:00-04:00				Fire Department Nm:	UMATILLA RFPD
No of Days Onsite:	52					
Hazards:		Health SeriousEye				
Contiguous Addresses:						
Latest Report ID:	33892				Physical State:	Solid
UNNA No:					Is Pure:	No
CAS No:	330552				Is Mix:	Yes
Facility Type:	Private				Is EHS:	
Facility Status:	ACTIVE				Is Chempsm:	No
Status TRI:	Active				Is Chem112r:	No
Status RMP:	Inactive				Is Chem302:	No
Status PSM:	Active				Is Pesticide:	Yes
Status CR2K:	Inactive				Is Fertilizer:	No
Status 302:	Inactive				NFPA Health:	1
Chemical Name:	LOROX DF				NFPA Flammability:	1
EHS Name:					NFPA Reactivity:	0
Mixture Component:					NFPA Special Notice:	
Max Daily Amount Cd:	20				Owner Name:	Seth Shaw
Max Daily Amount U:	lbs				Division Department:	
Chemical Added Date:	2017-03-27T00:00:00-04:00				Fire Department Nm:	UMATILLA RFPD
No of Days Onsite:	222					
Hazards:		Health Acute, Health Carcinogenicity, Health Germ				
Contiguous Addresses:						
Latest Report ID:	33892				Physical State:	Liquid
UNNA No:	3082				Is Pure:	No
CAS No:	40487421				Is Mix:	Yes

Map Key	Number of Records	Direction	Distance (mi/ft)	Elev/Diff (ft)	Site	DB
Facility Type:	Private				Is EHS:	
Facility Status:	ACTIVE				Is Chempsm:	No
Status TRI:	Active				Is Chem112r:	No
Status RMP:	Inactive				Is Chem302:	No
Status PSM:	Active				Is Pesticide:	Yes
Status CR2K:	Inactive				Is Fertilizer:	No
Status 302:	Inactive				NFPA Health:	1
Chemical Name:	PROWL H2O				NFPA Flammability:	1
EHS Name:					NFPA Reactivity:	0
Mixture Component:					NFPA Special Notice:	
Max Daily Amount Cd:	20				Owner Name:	Seth Shaw
Max Daily Amount U:	gal				Division Department:	
Chemical Added Date:	2017-03-27T00:00:00-04:00				Fire Department Nm:	UMATILLA RFPD
No of Days Onsite:	357					
Hazards:		Health Respiratory				
Contiguous Addresses:						
Latest Report ID:	33892				Physical State:	Liquid
UNNA No:	1993				Is Pure:	Yes
CAS No:	57556				Is Mix:	No
Facility Type:	Private				Is EHS:	
Facility Status:	ACTIVE				Is Chempsm:	No
Status TRI:	Active				Is Chem112r:	No
Status RMP:	Inactive				Is Chem302:	No
Status PSM:	Active				Is Pesticide:	Yes
Status CR2K:	Inactive				Is Fertilizer:	No
Status 302:	Inactive				NFPA Health:	1
Chemical Name:	RIDOMIL GOLD SL				NFPA Flammability:	2
EHS Name:					NFPA Reactivity:	0
Mixture Component:					NFPA Special Notice:	N/A
Max Daily Amount Cd:	11				Owner Name:	Seth Shaw
Max Daily Amount U:	gal				Division Department:	
Chemical Added Date:	2019-02-14T18:27:10.26-05:00				Fire Department Nm:	UMATILLA RFPD
No of Days Onsite:	352					
Hazards:		Health Acute, Health SeriousEye				
Contiguous Addresses:						
Latest Report ID:	33892				Physical State:	Solid
UNNA No:					Is Pure:	No
CAS No:	N/A				Is Mix:	Yes
Facility Type:	Private				Is EHS:	
Facility Status:	ACTIVE				Is Chempsm:	No
Status TRI:	Active				Is Chem112r:	No
Status RMP:	Inactive				Is Chem302:	No
Status PSM:	Active				Is Pesticide:	No
Status CR2K:	Inactive				Is Fertilizer:	No
Status 302:	Inactive				NFPA Health:	
Chemical Name:	SULFUR 90%				NFPA Flammability:	
EHS Name:					NFPA Reactivity:	
Mixture Component:					NFPA Special Notice:	
Max Daily Amount Cd:	41				Owner Name:	Seth Shaw
Max Daily Amount U:	lbs				Division Department:	
Chemical Added Date:	2017-03-27T00:00:00-04:00				Fire Department Nm:	UMATILLA RFPD
No of Days Onsite:	317					
Hazards:		Health SeriousEye, Health SkinCorrosion, Health SpecificOrganToxicity, Physical Combustive				
Contiguous Addresses:						
Latest Report ID:	33892				Physical State:	Solid
UNNA No:	0				Is Pure:	No
CAS No:	350541				Is Mix:	Yes
Facility Type:	Private				Is EHS:	
Facility Status:	ACTIVE				Is Chempsm:	No
Status TRI:	Active				Is Chem112r:	No
Status RMP:	Inactive				Is Chem302:	No
Status PSM:	Active				Is Pesticide:	Yes
Status CR2K:	Inactive				Is Fertilizer:	No
Status 302:	Inactive				NFPA Health:	1
Chemical Name:	MOJAVE 70 EG				NFPA Flammability:	1
EHS Name:					NFPA Reactivity:	0

Map Key	Number of Records	Direction	Distance (mi/ft)	Elev/Diff (ft)	Site	DB
Mixture Component:					NFPA Special Notice:	
Max Daily Amount Cd:	11				Owner Name:	Seth Shaw
Max Daily Amount U:	lbs				Division Department:	
Chemical Added Date:	2018-08-09T13:34:00.957-04:00				Fire Department Nm:	UMATILLA RFPD
No of Days Onsite:	365					
Hazards:	Health Acute, Health SeriousEye, Health SkinCorrosion					
Contiguous Addresses:						
Latest Report ID:					Physical State:	Liquid
UNNA No:	33892				Is Pure:	No
CAS No:	1993				Is Mix:	Yes
Facility Type:	759944				Is EHS:	
Facility Status:	Private				Is Chempsm:	No
Status TRI:	ACTIVE				Is Chem112r:	No
Status RMP:	Active				Is Chem302:	No
Status PSM:	Inactive				Is Pesticide:	Yes
Status CR2K:	Active				Is Fertilizer:	No
Status 302:	Inactive				NFPA Health:	2
Chemical Name:	EPTAM 7E				NFPA Flammability:	2
EHS Name:					NFPA Reactivity:	0
Mixture Component:					NFPA Special Notice:	
Max Daily Amount Cd:	21				Owner Name:	Seth Shaw
Max Daily Amount U:	gal				Division Department:	
Chemical Added Date:	2017-03-27T00:00:00-04:00				Fire Department Nm:	UMATILLA RFPD
No of Days Onsite:	365					
Hazards:	Health Acute					
Contiguous Addresses:						
Latest Report ID:					Physical State:	Liquid
UNNA No:	33892				Is Pure:	No
CAS No:	3082				Is Mix:	Yes
Facility Type:	1928434				Is EHS:	
Facility Status:	Private				Is Chempsm:	No
Status TRI:	ACTIVE				Is Chem112r:	No
Status RMP:	Active				Is Chem302:	No
Status PSM:	Inactive				Is Pesticide:	Yes
Status CR2K:	Active				Is Fertilizer:	No
Status 302:	Inactive				NFPA Health:	2
Chemical Name:	Weedone 650 Herbicide				NFPA Flammability:	1
EHS Name:					NFPA Reactivity:	0
Mixture Component:					NFPA Special Notice:	
Max Daily Amount Cd:	20				Owner Name:	Seth Shaw
Max Daily Amount U:	gal				Division Department:	
Chemical Added Date:	2017-03-27T00:00:00-04:00				Fire Department Nm:	UMATILLA RFPD
No of Days Onsite:	365					
Hazards:	Health Acute, Health SpecificOrganToxicity					
Contiguous Addresses:						
Latest Report ID:					Physical State:	Solid
UNNA No:	33892				Is Pure:	No
CAS No:	0				Is Mix:	Yes
Facility Type:	314409				Is EHS:	
Facility Status:	Private				Is Chempsm:	No
Status TRI:	ACTIVE				Is Chem112r:	No
Status RMP:	Active				Is Chem302:	No
Status PSM:	Inactive				Is Pesticide:	Yes
Status CR2K:	Active				Is Fertilizer:	No
Status 302:	Inactive				NFPA Health:	1
Chemical Name:	KROVAR I DF				NFPA Flammability:	1
EHS Name:					NFPA Reactivity:	0
Mixture Component:					NFPA Special Notice:	
Max Daily Amount Cd:	20				Owner Name:	Seth Shaw
Max Daily Amount U:	lbs				Division Department:	
Chemical Added Date:	2018-08-09T16:06:31.94-04:00				Fire Department Nm:	UMATILLA RFPD
No of Days Onsite:	313					
Hazards:	Health Carcinogenicity, Health SpecificOrganToxicity					
Contiguous Addresses:						
Latest Report ID:					Physical State:	Solid

Map Key	Number of Records	Direction	Distance (mi/ft)	Elev/Diff (ft)	Site	DB
UNNA No:	3077				Is Pure:	No
CAS No:	1332407				Is Mix:	Yes
Facility Type:	Private				Is EHS:	
Facility Status:	ACTIVE				Is Chempsm:	No
Status TRI:	Active				Is Chem112r:	No
Status RMP:	Inactive				Is Chem302:	No
Status PSM:	Active				Is Pesticide:	Yes
Status CR2K:	Inactive				Is Fertilizer:	No
Status 302:	Inactive				NFPA Health:	
Chemical Name:	BADGE X2				NFPA Flammability:	
EHS Name:					NFPA Reactivity:	
Mixture Component:					NFPA Special Notice:	
Max Daily Amount Cd:	20				Owner Name:	Seth Shaw
Max Daily Amount U:	lbs				Division Department:	
Chemical Added Date:	2019-02-15T12:50:30.373-05:00				Fire Department Nm:	UMATILLA RFPD
No of Days Onsite:	260					
Hazards:		Health SeriousEye, Health SkinCorrosion				
Contiguous Addresses:						
Latest Report ID:	33892				Physical State:	Liquid
UNNA No:	3082				Is Pure:	No
CAS No:	1928434				Is Mix:	Yes
Facility Type:	Private				Is EHS:	
Facility Status:	ACTIVE				Is Chempsm:	No
Status TRI:	Active				Is Chem112r:	No
Status RMP:	Inactive				Is Chem302:	No
Status PSM:	Active				Is Pesticide:	Yes
Status CR2K:	Inactive				Is Fertilizer:	No
Status 302:	Inactive				NFPA Health:	2
Chemical Name:	WEEDONE LV6 EC				NFPA Flammability:	1
EHS Name:					NFPA Reactivity:	0
Mixture Component:					NFPA Special Notice:	
Max Daily Amount Cd:	11				Owner Name:	Seth Shaw
Max Daily Amount U:	gal				Division Department:	
Chemical Added Date:	2019-02-25T18:36:38.767-05:00				Fire Department Nm:	UMATILLA RFPD
No of Days Onsite:	365					
Hazards:		Health Acute				
Contiguous Addresses:						
Latest Report ID:	33892				Physical State:	Liquid
UNNA No:	3082				Is Pure:	No
CAS No:	87392129				Is Mix:	Yes
Facility Type:	Private				Is EHS:	
Facility Status:	ACTIVE				Is Chempsm:	No
Status TRI:	Active				Is Chem112r:	No
Status RMP:	Inactive				Is Chem302:	No
Status PSM:	Active				Is Pesticide:	Yes
Status CR2K:	Inactive				Is Fertilizer:	No
Status 302:	Inactive				NFPA Health:	2
Chemical Name:	ACURON HERBICIDE				NFPA Flammability:	1
EHS Name:					NFPA Reactivity:	0
Mixture Component:					NFPA Special Notice:	N/A
Max Daily Amount Cd:	20				Owner Name:	Seth Shaw
Max Daily Amount U:	gal				Division Department:	
Chemical Added Date:	2018-08-22T18:41:26.707-04:00				Fire Department Nm:	UMATILLA RFPD
No of Days Onsite:	365					
Hazards:		Health Acute, Health ReproductiveToxicity, Health Respiratory, Health SkinCorrosion, Health SpecificOrganToxicity				
Contiguous Addresses:						
Latest Report ID:	33892				Physical State:	Solid
UNNA No:					Is Pure:	No
CAS No:	12179043				Is Mix:	Yes
Facility Type:	Private				Is EHS:	
Facility Status:	ACTIVE				Is Chempsm:	No
Status TRI:	Active				Is Chem112r:	No
Status RMP:	Inactive				Is Chem302:	No
Status PSM:	Active				Is Pesticide:	No
Status CR2K:	Inactive				Is Fertilizer:	No
Status 302:	Inactive				NFPA Health:	1

Map Key	Number of Records	Direction	Distance (mi/ft)	Elev/Diff (ft)	Site	DB
Chemical Name:	GRANUBOR				NFPA Flammability:	0
EHS Name:					NFPA Reactivity:	0
Mixture Component:					NFPA Special Notice:	
Max Daily Amount Cd:	42				Owner Name:	Seth Shaw
Max Daily Amount U:	lbs				Division Department:	
Chemical Added Date:	2017-03-27T00:00:00-04:00				Fire Department Nm:	UMATILLA RFPD
No of Days Onsite:	365					
Hazards:	Health ReproductiveToxicity, Health SeriousEye					
Contiguous Addresses:						
Latest Report ID:	33892				Physical State:	Liquid
UNNA No:	0				Is Pure:	No
CAS No:	77182822				Is Mix:	Yes
Facility Type:	Private				Is EHS:	
Facility Status:	ACTIVE				Is Chempsm:	No
Status TRI:	Active				Is Chem112r:	No
Status RMP:	Inactive				Is Chem302:	No
Status PSM:	Active				Is Pesticide:	Yes
Status CR2K:	Inactive				Is Fertilizer:	No
Status 302:	Inactive				NFPA Health:	2
Chemical Name:	RELY 280				NFPA Flammability:	1
EHS Name:					NFPA Reactivity:	1
Mixture Component:					NFPA Special Notice:	
Max Daily Amount Cd:	11				Owner Name:	Seth Shaw
Max Daily Amount U:	gal				Division Department:	
Chemical Added Date:	2018-08-09T13:52:20.753-04:00				Fire Department Nm:	UMATILLA RFPD
No of Days Onsite:	365					
Hazards:	Health Acute, Health ReproductiveToxicity, Health Respiratory, Health SeriousEye, Health SpecificOrganToxicity					
Contiguous Addresses:						
Latest Report ID:	33892				Physical State:	Solid
UNNA No:					Is Pure:	No
CAS No:	175013180				Is Mix:	Yes
Facility Type:	Private				Is EHS:	
Facility Status:	ACTIVE				Is Chempsm:	No
Status TRI:	Active				Is Chem112r:	No
Status RMP:	Inactive				Is Chem302:	No
Status PSM:	Active				Is Pesticide:	Yes
Status CR2K:	Inactive				Is Fertilizer:	No
Status 302:	Inactive				NFPA Health:	2
Chemical Name:	CABRIO EG				NFPA Flammability:	3
EHS Name:					NFPA Reactivity:	1
Mixture Component:					NFPA Special Notice:	
Max Daily Amount Cd:	11				Owner Name:	Seth Shaw
Max Daily Amount U:	lbs				Division Department:	
Chemical Added Date:	2018-08-09T16:59:49.187-04:00				Fire Department Nm:	UMATILLA RFPD
No of Days Onsite:	280					
Hazards:	Health Acute					
Contiguous Addresses:						
Latest Report ID:	33892				Physical State:	Liquid
UNNA No:	1993				Is Pure:	No
CAS No:	95636				Is Mix:	Yes
Facility Type:	Private				Is EHS:	
Facility Status:	ACTIVE				Is Chempsm:	No
Status TRI:	Active				Is Chem112r:	No
Status RMP:	Inactive				Is Chem302:	No
Status PSM:	Active				Is Pesticide:	Yes
Status CR2K:	Inactive				Is Fertilizer:	No
Status 302:	Inactive				NFPA Health:	2
Chemical Name:	BOUNDARY 6.5 EC HERBICIDE				NFPA Flammability:	2
EHS Name:					NFPA Reactivity:	0
Mixture Component:					NFPA Special Notice:	N/A
Max Daily Amount Cd:	20				Owner Name:	Seth Shaw
Max Daily Amount U:	gal				Division Department:	
Chemical Added Date:	2018-08-22T17:18:37.97-04:00				Fire Department Nm:	UMATILLA RFPD
No of Days Onsite:	365					
Hazards:	Health Acute, Health Aspiration, Health Carcinogenicity, Health SeriousEye, Health SpecificOrganToxicity, Physical Combustive					

Map Key	Number of Records	Direction	Distance (mi/ft)	Elev/Diff (ft)	Site	DB
---------	-------------------	-----------	------------------	----------------	------	----

Contiguous Addresses:

Latest Report ID:	33892	Physical State:	Liquid
UNNA No:	3082	Is Pure:	No
CAS No:	29450451	Is Mix:	Yes
Facility Type:	Private	Is EHS:	
Facility Status:	ACTIVE	Is Chempsm:	No
Status TRI:	Active	Is Chem112r:	No
Status RMP:	Inactive	Is Chem302:	No
Status PSM:	Active	Is Pesticide:	Yes
Status CR2K:	Inactive	Is Fertilizer:	No
Status 302:	Inactive	NFPA Health:	1
Chemical Name:	MAESTRO MA	NFPA Flammability:	1
EHS Name:		NFPA Reactivity:	0
Mixture Component:		NFPA Special Notice:	N/A
Max Daily Amount Cd:	11	Owner Name:	Seth Shaw
Max Daily Amount U:	gal	Division Department:	
Chemical Added Date:	2018-08-24T14:23:33.653-04:00	Fire Department Nm:	UMATILLA RFPD
No of Days Onsite:	365		
Hazards:	Health Acute, Health Aspiration, Health Carcinogenicity, Health ReproductiveToxicity, Health SeriousEye, Health SkinCorrosion, Health SpecificOrganToxicity		

Contiguous Addresses:

Latest Report ID:	33892	Physical State:	Liquid
UNNA No:	N/A	Is Pure:	No
CAS No:	50723803	Is Mix:	Yes
Facility Type:	Private	Is EHS:	
Facility Status:	ACTIVE	Is Chempsm:	No
Status TRI:	Active	Is Chem112r:	No
Status RMP:	Inactive	Is Chem302:	No
Status PSM:	Active	Is Pesticide:	Yes
Status CR2K:	Inactive	Is Fertilizer:	No
Status 302:	Inactive	NFPA Health:	3
Chemical Name:	BASAGRAN 5L	NFPA Flammability:	1
EHS Name:		NFPA Reactivity:	1
Mixture Component:		NFPA Special Notice:	N/A
Max Daily Amount Cd:	20	Owner Name:	Seth Shaw
Max Daily Amount U:	gal	Division Department:	
Chemical Added Date:	2019-02-25T14:54:10.4-05:00	Fire Department Nm:	UMATILLA RFPD
No of Days Onsite:	365		
Hazards:	Health Acute, Health Respiratory, Health SeriousEye, Health SkinCorrosion		

Contiguous Addresses:

Latest Report ID:	33892	Physical State:	Solid
UNNA No:	3077	Is Pure:	No
CAS No:	88671890	Is Mix:	Yes
Facility Type:	Private	Is EHS:	
Facility Status:	ACTIVE	Is Chempsm:	No
Status TRI:	Active	Is Chem112r:	No
Status RMP:	Inactive	Is Chem302:	No
Status PSM:	Active	Is Pesticide:	Yes
Status CR2K:	Inactive	Is Fertilizer:	No
Status 302:	Inactive	NFPA Health:	2
Chemical Name:	RALLY 40 WSP	NFPA Flammability:	1
EHS Name:		NFPA Reactivity:	0
Mixture Component:		NFPA Special Notice:	
Max Daily Amount Cd:	20	Owner Name:	Seth Shaw
Max Daily Amount U:	lbs	Division Department:	
Chemical Added Date:	2017-03-27T00:00:00-04:00	Fire Department Nm:	UMATILLA RFPD
No of Days Onsite:	365		
Hazards:	Health Carcinogenicity, Health ReproductiveToxicity, Health SeriousEye, Health SpecificOrganToxicity, Physical Combustive		

Contiguous Addresses:

Latest Report ID:	33892	Physical State:	Liquid
UNNA No:	3082	Is Pure:	No
CAS No:	1897456	Is Mix:	Yes
Facility Type:	Private	Is EHS:	
Facility Status:	ACTIVE	Is Chempsm:	No

Map Key	Number of Records	Direction	Distance (mi/ft)	Elev/Diff (ft)	Site	DB
Status TRI:	Active				Is Chem112r:	No
Status RMP:	Inactive				Is Chem302:	No
Status PSM:	Active				Is Pesticide:	Yes
Status CR2K:	Inactive				Is Fertilizer:	No
Status 302:	Inactive				NFPA Health:	
Chemical Name:	EQUUS 720 SST				NFPA Flammability:	
EHS Name:					NFPA Reactivity:	
Mixture Component:					NFPA Special Notice:	
Max Daily Amount Cd:	11				Owner Name:	Seth Shaw
Max Daily Amount U:	gal				Division Department:	
Chemical Added Date:	2017-03-27T00:00:00-04:00				Fire Department Nm:	UMATILLA RFPD
No of Days Onsite:	214					
Hazards:	Health Acute, Health Carcinogenicity, Health SeriousEye, Health SpecificOrganToxicity					
Contiguous Addresses:						
Latest Report ID:	33892				Physical State:	Liquid
UNNA No:	1993				Is Pure:	No
CAS No:	95266403				Is Mix:	Yes
Facility Type:	Private				Is EHS:	
Facility Status:	ACTIVE				Is Chempsm:	No
Status TRI:	Active				Is Chem112r:	No
Status RMP:	Inactive				Is Chem302:	No
Status PSM:	Active				Is Pesticide:	Yes
Status CR2K:	Inactive				Is Fertilizer:	No
Status 302:	Inactive				NFPA Health:	2
Chemical Name:	PALISADE EC				NFPA Flammability:	2
EHS Name:					NFPA Reactivity:	0
Mixture Component:					NFPA Special Notice:	
Max Daily Amount Cd:	11				Owner Name:	Seth Shaw
Max Daily Amount U:	gal				Division Department:	
Chemical Added Date:	2017-03-27T00:00:00-04:00				Fire Department Nm:	UMATILLA RFPD
No of Days Onsite:	359					
Hazards:	Health Aspiration, Health Carcinogenicity, Health SeriousEye, Health SpecificOrganToxicity, Physical Combustive					
Contiguous Addresses:						
Latest Report ID:	33892				Physical State:	Liquid
UNNA No:	0				Is Pure:	No
CAS No:	1912249				Is Mix:	Yes
Facility Type:	Private				Is EHS:	
Facility Status:	ACTIVE				Is Chempsm:	No
Status TRI:	Active				Is Chem112r:	No
Status RMP:	Inactive				Is Chem302:	No
Status PSM:	Active				Is Pesticide:	Yes
Status CR2K:	Inactive				Is Fertilizer:	No
Status 302:	Inactive				NFPA Health:	1
Chemical Name:	ATRAZINE 4L				NFPA Flammability:	1
EHS Name:					NFPA Reactivity:	0
Mixture Component:					NFPA Special Notice:	
Max Daily Amount Cd:	11				Owner Name:	Seth Shaw
Max Daily Amount U:	gal				Division Department:	
Chemical Added Date:	2017-03-27T00:00:00-04:00				Fire Department Nm:	UMATILLA RFPD
No of Days Onsite:	305					
Hazards:	Health Acute					
Contiguous Addresses:						
Latest Report ID:	33892				Physical State:	Solid
UNNA No:	3077				Is Pure:	No
CAS No:	131929607				Is Mix:	Yes
Facility Type:	Private				Is EHS:	
Facility Status:	ACTIVE				Is Chempsm:	No
Status TRI:	Active				Is Chem112r:	No
Status RMP:	Inactive				Is Chem302:	No
Status PSM:	Active				Is Pesticide:	Yes
Status CR2K:	Inactive				Is Fertilizer:	No
Status 302:	Inactive				NFPA Health:	1
Chemical Name:	BLACKHAWK				NFPA Flammability:	1
EHS Name:					NFPA Reactivity:	0
Mixture Component:					NFPA Special Notice:	
Max Daily Amount Cd:	11				Owner Name:	Seth Shaw

Map Key	Number of Records	Direction	Distance (mi/ft)	Elev/Diff (ft)	Site	DB
Max Daily Amount U:	lbs				Division Department:	
Chemical Added Date:	2017-03-27T00:00:00-04:00				Fire Department Nm:	UMATILLA RFPD
No of Days Onsite:	188					
Hazards:		Health Acute				
Contiguous Addresses:						
Latest Report ID:	33892				Physical State:	Liquid
UNNA No:	3082				Is Pure:	No
CAS No:	330541				Is Mix:	Yes
Facility Type:	Private				Is EHS:	
Facility Status:	ACTIVE				Is Chempsm:	No
Status TRI:	Active				Is Chem112r:	No
Status RMP:	Inactive				Is Chem302:	No
Status PSM:	Active				Is Pesticide:	Yes
Status CR2K:	Inactive				Is Fertilizer:	No
Status 302:	Inactive				NFPA Health:	1
Chemical Name:	DIREX 4L				NFPA Flammability:	1
EHS Name:					NFPA Reactivity:	0
Mixture Component:					NFPA Special Notice:	
Max Daily Amount Cd:	11				Owner Name:	Seth Shaw
Max Daily Amount U:	gal				Division Department:	
Chemical Added Date:	2017-03-27T00:00:00-04:00				Fire Department Nm:	UMATILLA RFPD
No of Days Onsite:	365					
Hazards:		Health Acute, Health Carcinogenicity, Health SpecificOrganToxicity				
Contiguous Addresses:						
Latest Report ID:	33892				Physical State:	Solid
UNNA No:					Is Pure:	No
CAS No:	N/A				Is Mix:	Yes
Facility Type:	Private				Is EHS:	
Facility Status:	ACTIVE				Is Chempsm:	No
Status TRI:	Active				Is Chem112r:	No
Status RMP:	Inactive				Is Chem302:	No
Status PSM:	Active				Is Pesticide:	No
Status CR2K:	Inactive				Is Fertilizer:	Yes
Status 302:	Inactive				NFPA Health:	
Chemical Name:	GYPSUM PELLET				NFPA Flammability:	
EHS Name:					NFPA Reactivity:	
Mixture Component:					NFPA Special Notice:	
Max Daily Amount Cd:	30				Owner Name:	Seth Shaw
Max Daily Amount U:	lbs				Division Department:	
Chemical Added Date:	2018-08-10T17:19:00.15-04:00				Fire Department Nm:	UMATILLA RFPD
No of Days Onsite:	351					
Hazards:		Health SeriousEye, Health SkinCorrosion				
Contiguous Addresses:						
Latest Report ID:	33892				Physical State:	Solid
UNNA No:	1486				Is Pure:	No
CAS No:	7778532				Is Mix:	Yes
Facility Type:	Private				Is EHS:	
Facility Status:	ACTIVE				Is Chempsm:	No
Status TRI:	Active				Is Chem112r:	No
Status RMP:	Inactive				Is Chem302:	No
Status PSM:	Active				Is Pesticide:	No
Status CR2K:	Inactive				Is Fertilizer:	Yes
Status 302:	Inactive				NFPA Health:	
Chemical Name:	FERTILIZER FOLO SPRAY 20-20-20				NFPA Flammability:	
EHS Name:					NFPA Reactivity:	
Mixture Component:					NFPA Special Notice:	
Max Daily Amount Cd:	20				Owner Name:	Seth Shaw
Max Daily Amount U:	lbs				Division Department:	
Chemical Added Date:	2017-03-27T00:00:00-04:00				Fire Department Nm:	UMATILLA RFPD
No of Days Onsite:	227					
Hazards:		Health Acute, Health SeriousEye				
Contiguous Addresses:						
Latest Report ID:	33892				Physical State:	Solid
UNNA No:	3077				Is Pure:	No
CAS No:	8018017				Is Mix:	Yes

Map Key	Number of Records	Direction	Distance (mi/ft)	Elev/Diff (ft)	Site	DB
Facility Type:	Private				Is EHS:	
Facility Status:	ACTIVE				Is Chempsm:	No
Status TRI:	Active				Is Chem112r:	No
Status RMP:	Inactive				Is Chem302:	No
Status PSM:	Active				Is Pesticide:	Yes
Status CR2K:	Inactive				Is Fertilizer:	No
Status 302:	Inactive				NFPA Health:	2
Chemical Name:	ELIXIR				NFPA Flammability:	0
EHS Name:					NFPA Reactivity:	0
Mixture Component:					NFPA Special Notice:	
Max Daily Amount Cd:	21				Owner Name:	Seth Shaw
Max Daily Amount U:	lbs				Division Department:	
Chemical Added Date:	2017-03-27T00:00:00-04:00				Fire Department Nm:	UMATILLA RFPD
No of Days Onsite:	364					
Hazards:	Health Carcinogenicity, Health ReproductiveToxicity, Health Respiratory, Health SeriousEye					
Contiguous Addresses:						
Latest Report ID:	33892				Physical State:	Liquid
UNNA No:	3082				Is Pure:	No
CAS No:	26225796				Is Mix:	Yes
Facility Type:	Private				Is EHS:	
Facility Status:	ACTIVE				Is Chempsm:	No
Status TRI:	Active				Is Chem112r:	No
Status RMP:	Inactive				Is Chem302:	No
Status PSM:	Active				Is Pesticide:	Yes
Status CR2K:	Inactive				Is Fertilizer:	No
Status 302:	Inactive				NFPA Health:	1
Chemical Name:	NORTRON SC				NFPA Flammability:	0
EHS Name:					NFPA Reactivity:	0
Mixture Component:					NFPA Special Notice:	
Max Daily Amount Cd:	11				Owner Name:	Seth Shaw
Max Daily Amount U:	gal				Division Department:	
Chemical Added Date:	2019-02-25T18:29:46.95-05:00				Fire Department Nm:	UMATILLA RFPD
No of Days Onsite:	119					
Hazards:	Health Acute					
Contiguous Addresses:						
Latest Report ID:	33892				Physical State:	Solid
UNNA No:	3077				Is Pure:	No
CAS No:	131807573				Is Mix:	Yes
Facility Type:	Private				Is EHS:	
Facility Status:	ACTIVE				Is Chempsm:	No
Status TRI:	Active				Is Chem112r:	No
Status RMP:	Inactive				Is Chem302:	No
Status PSM:	Active				Is Pesticide:	Yes
Status CR2K:	Inactive				Is Fertilizer:	No
Status 302:	Inactive				NFPA Health:	
Chemical Name:	TANOS				NFPA Flammability:	
EHS Name:					NFPA Reactivity:	
Mixture Component:					NFPA Special Notice:	
Max Daily Amount Cd:	21				Owner Name:	Seth Shaw
Max Daily Amount U:	lbs				Division Department:	
Chemical Added Date:	2018-08-09T17:04:13.96-04:00				Fire Department Nm:	UMATILLA RFPD
No of Days Onsite:	365					
Hazards:	Health Acute, Health Respiratory, Health SpecificOrganToxicity					
Contiguous Addresses:						
Latest Report ID:	33892				Physical State:	Liquid
UNNA No:	N/A				Is Pure:	No
CAS No:	N/A				Is Mix:	Yes
Facility Type:	Private				Is EHS:	
Facility Status:	ACTIVE				Is Chempsm:	No
Status TRI:	Active				Is Chem112r:	No
Status RMP:	Inactive				Is Chem302:	No
Status PSM:	Active				Is Pesticide:	No
Status CR2K:	Inactive				Is Fertilizer:	Yes
Status 302:	Inactive				NFPA Health:	1
Chemical Name:	FERTILIZER 10-34-0				NFPA Flammability:	0
EHS Name:					NFPA Reactivity:	0

Map Key	Number of Records	Direction	Distance (mi/ft)	Elev/Diff (ft)	Site	DB
Mixture Component:					NFPA Special Notice:	N/A
Max Daily Amount Cd:	52				Owner Name:	Seth Shaw
Max Daily Amount U:	gal				Division Department:	
Chemical Added Date:	2017-03-27T00:00:00-04:00				Fire Department Nm:	UMATILLA RFPD
No of Days Onsite:	364					
Hazards:	Health SeriousEye, Health SkinCorrosion, Health SpecificOrganToxicity					
Contiguous Addresses:						
Latest Report ID:	33892				Physical State:	Solid
UNNA No:					Is Pure:	No
CAS No:	7783202				Is Mix:	Yes
Facility Type:	Private				Is EHS:	
Facility Status:	ACTIVE				Is Chempsm:	No
Status TRI:	Active				Is Chem112r:	No
Status RMP:	Inactive				Is Chem302:	No
Status PSM:	Active				Is Pesticide:	No
Status CR2K:	Inactive				Is Fertilizer:	Yes
Status 302:	Inactive				NFPA Health:	
Chemical Name:	FERTILIZER 16-20-0				NFPA Flammability:	
EHS Name:					NFPA Reactivity:	
Mixture Component:					NFPA Special Notice:	
Max Daily Amount Cd:	20				Owner Name:	Seth Shaw
Max Daily Amount U:	lbs				Division Department:	
Chemical Added Date:	2017-03-27T00:00:00-04:00				Fire Department Nm:	UMATILLA RFPD
No of Days Onsite:	365					
Hazards:	Health SeriousEye, Health SpecificOrganToxicity					
Contiguous Addresses:						
Latest Report ID:	33892				Physical State:	Liquid
UNNA No:					Is Pure:	No
CAS No:	7704349				Is Mix:	Yes
Facility Type:	Private				Is EHS:	
Facility Status:	ACTIVE				Is Chempsm:	No
Status TRI:	Active				Is Chem112r:	No
Status RMP:	Inactive				Is Chem302:	No
Status PSM:	Active				Is Pesticide:	Yes
Status CR2K:	Inactive				Is Fertilizer:	No
Status 302:	Inactive				NFPA Health:	1
Chemical Name:	SUPER SIX SULFUR				NFPA Flammability:	1
EHS Name:					NFPA Reactivity:	1
Mixture Component:					NFPA Special Notice:	
Max Daily Amount Cd:	20				Owner Name:	Seth Shaw
Max Daily Amount U:	gal				Division Department:	
Chemical Added Date:	2017-03-27T00:00:00-04:00				Fire Department Nm:	UMATILLA RFPD
No of Days Onsite:	365					
Hazards:	Health Acute, Health SeriousEye, Health SkinCorrosion					
Contiguous Addresses:						
Latest Report ID:	33892				Physical State:	Solid
UNNA No:					Is Pure:	No
CAS No:	127277536				Is Mix:	Yes
Facility Type:	Private				Is EHS:	
Facility Status:	ACTIVE				Is Chempsm:	No
Status TRI:	Active				Is Chem112r:	No
Status RMP:	Inactive				Is Chem302:	No
Status PSM:	Active				Is Pesticide:	Yes
Status CR2K:	Inactive				Is Fertilizer:	No
Status 302:	Inactive				NFPA Health:	1
Chemical Name:	APOGEE				NFPA Flammability:	3
EHS Name:					NFPA Reactivity:	1
Mixture Component:					NFPA Special Notice:	
Max Daily Amount Cd:	11				Owner Name:	Seth Shaw
Max Daily Amount U:	lbs				Division Department:	
Chemical Added Date:	2018-08-09T18:31:51.487-04:00				Fire Department Nm:	UMATILLA RFPD
No of Days Onsite:	294					
Hazards:	Health Acute					
Contiguous Addresses:						
Latest Report ID:	33892				Physical State:	Liquid

Map Key	Number of Records	Direction	Distance (mi/ft)	Elev/Diff (ft)	Site	DB
UNNA No:	3266				Is Pure:	No
CAS No:	137428				Is Mix:	Yes
Facility Type:	Private				Is EHS:	
Facility Status:	ACTIVE				Is Chempsm:	No
Status TRI:	Active				Is Chem112r:	No
Status RMP:	Inactive				Is Chem302:	No
Status PSM:	Active				Is Pesticide:	Yes
Status CR2K:	Inactive				Is Fertilizer:	No
Status 302:	Inactive				NFPA Health:	
Chemical Name:	METAM CLR 42%				NFPA Flammability:	
EHS Name:					NFPA Reactivity:	
Mixture Component:					NFPA Special Notice:	
Max Daily Amount Cd:	30				Owner Name:	Seth Shaw
Max Daily Amount U:	gal				Division Department:	
Chemical Added Date:	2017-03-27T00:00:00-04:00				Fire Department Nm:	UMATILLA RFPD
No of Days Onsite:	14					
Hazards:		Health Acute, Health Carcinogenicity, Health ReproductiveToxicity, Health Respiratory, Health SeriousEye, Health SkinCorrosion, Physical Corrosive				
Contiguous Addresses:						
Latest Report ID:	33892				Physical State:	Solid
UNNA No:	N/A				Is Pure:	No
CAS No:	N/A				Is Mix:	Yes
Facility Type:	Private				Is EHS:	
Facility Status:	ACTIVE				Is Chempsm:	No
Status TRI:	Active				Is Chem112r:	No
Status RMP:	Inactive				Is Chem302:	No
Status PSM:	Active				Is Pesticide:	Yes
Status CR2K:	Inactive				Is Fertilizer:	No
Status 302:	Inactive				NFPA Health:	1
Chemical Name:	PROZAP ZP				NFPA Flammability:	1
EHS Name:					NFPA Reactivity:	2
Mixture Component:	ZINC PHOSPHIDE				NFPA Special Notice:	N/A
Max Daily Amount Cd:	20				Owner Name:	Seth Shaw
Max Daily Amount U:	lbs				Division Department:	
Chemical Added Date:	2017-03-27T00:00:00-04:00				Fire Department Nm:	UMATILLA RFPD
No of Days Onsite:	103					
Hazards:		Health Acute, Health SeriousEye				
Contiguous Addresses:						
Latest Report ID:	33892				Physical State:	Liquid
UNNA No:	0				Is Pure:	No
CAS No:	N/A				Is Mix:	Yes
Facility Type:	Private				Is EHS:	
Facility Status:	ACTIVE				Is Chempsm:	No
Status TRI:	Active				Is Chem112r:	No
Status RMP:	Inactive				Is Chem302:	No
Status PSM:	Active				Is Pesticide:	No
Status CR2K:	Inactive				Is Fertilizer:	Yes
Status 302:	Inactive				NFPA Health:	
Chemical Name:	GOLDEN BIO				NFPA Flammability:	
EHS Name:					NFPA Reactivity:	
Mixture Component:					NFPA Special Notice:	
Max Daily Amount Cd:	21				Owner Name:	Seth Shaw
Max Daily Amount U:	gal				Division Department:	
Chemical Added Date:	2017-03-27T00:00:00-04:00				Fire Department Nm:	UMATILLA RFPD
No of Days Onsite:	318					
Hazards:		Health SeriousEye, Health SkinCorrosion				
Contiguous Addresses:						
Latest Report ID:	33892				Physical State:	Liquid
UNNA No:	0				Is Pure:	No
CAS No:	6484522				Is Mix:	Yes
Facility Type:	Private				Is EHS:	
Facility Status:	ACTIVE				Is Chempsm:	No
Status TRI:	Active				Is Chem112r:	No
Status RMP:	Inactive				Is Chem302:	No
Status PSM:	Active				Is Pesticide:	No
Status CR2K:	Inactive				Is Fertilizer:	Yes

Map Key	Number of Records	Direction	Distance (mi/ft)	Elev/Diff (ft)	Site	DB
Status 302:	Inactive				NFPA Health:	1
Chemical Name:	FERTILIZER 32-0-0				NFPA Flammability:	0
EHS Name:					NFPA Reactivity:	1
Mixture Component:					NFPA Special Notice:	
Max Daily Amount Cd:	43				Owner Name:	Seth Shaw
Max Daily Amount U:	gal				Division Department:	
Chemical Added Date:	2017-03-27T00:00:00-04:00				Fire Department Nm:	UMATILLA RFPD
No of Days Onsite:	312					
Hazards:		Health SeriousEye				
Contiguous Addresses:						
Latest Report ID:	33892				Physical State:	Liquid
UNNA No:	N/A				Is Pure:	No
CAS No:	N/A				Is Mix:	Yes
Facility Type:	Private				Is EHS:	
Facility Status:	ACTIVE				Is Chempsm:	No
Status TRI:	Active				Is Chem112r:	No
Status RMP:	Inactive				Is Chem302:	No
Status PSM:	Active				Is Pesticide:	Yes
Status CR2K:	Inactive				Is Fertilizer:	No
Status 302:	Inactive				NFPA Health:	1
Chemical Name:	VINTRE				NFPA Flammability:	0
EHS Name:					NFPA Reactivity:	0
Mixture Component:					NFPA Special Notice:	N/A
Max Daily Amount Cd:	20				Owner Name:	Seth Shaw
Max Daily Amount U:	gal				Division Department:	
Chemical Added Date:	2019-02-25T13:21:23.717-05:00				Fire Department Nm:	UMATILLA RFPD
No of Days Onsite:	341					
Hazards:		Health Acute, Health SeriousEye				
Contiguous Addresses:						
Latest Report ID:	33892				Physical State:	Liquid
UNNA No:	3082				Is Pure:	No
CAS No:	N/A				Is Mix:	Yes
Facility Type:	Private				Is EHS:	
Facility Status:	ACTIVE				Is Chempsm:	No
Status TRI:	Active				Is Chem112r:	No
Status RMP:	Inactive				Is Chem302:	No
Status PSM:	Active				Is Pesticide:	Yes
Status CR2K:	Inactive				Is Fertilizer:	No
Status 302:	Inactive				NFPA Health:	1
Chemical Name:	RADIANT SC INSECTICIDE				NFPA Flammability:	0
EHS Name:					NFPA Reactivity:	0
Mixture Component:					NFPA Special Notice:	N/A
Max Daily Amount Cd:	11				Owner Name:	Seth Shaw
Max Daily Amount U:	gal				Division Department:	
Chemical Added Date:	2019-02-25T12:33:45.703-05:00				Fire Department Nm:	UMATILLA RFPD
No of Days Onsite:	365					
Hazards:		Health HNOC, Physical HNOC				
Contiguous Addresses:						
Latest Report ID:	33892				Physical State:	Solid
UNNA No:	1350				Is Pure:	No
CAS No:	7704349				Is Mix:	Yes
Facility Type:	Private				Is EHS:	
Facility Status:	ACTIVE				Is Chempsm:	No
Status TRI:	Active				Is Chem112r:	Yes
Status RMP:	Inactive				Is Chem302:	No
Status PSM:	Active				Is Pesticide:	Yes
Status CR2K:	Inactive				Is Fertilizer:	No
Status 302:	Inactive				NFPA Health:	
Chemical Name:	MICROTHIOL DISPERS				NFPA Flammability:	
EHS Name:					NFPA Reactivity:	
Mixture Component:					NFPA Special Notice:	
Max Daily Amount Cd:	30				Owner Name:	Seth Shaw
Max Daily Amount U:	lbs				Division Department:	
Chemical Added Date:	2017-03-27T00:00:00-04:00				Fire Department Nm:	UMATILLA RFPD
No of Days Onsite:	365					
Hazards:		Health SkinCorrosion				

Map Key	Number of Records	Direction	Distance (mi/ft)	Elev/Diff (ft)	Site	DB
---------	-------------------	-----------	------------------	----------------	------	----

Contiguous Addresses:

Latest Report ID:	33892	Physical State:	Liquid
UNNA No:	3082	Is Pure:	No
CAS No:	131860338	Is Mix:	Yes
Facility Type:	Private	Is EHS:	
Facility Status:	ACTIVE	Is Chempsm:	No
Status TRI:	Active	Is Chem112r:	No
Status RMP:	Inactive	Is Chem302:	No
Status PSM:	Active	Is Pesticide:	Yes
Status CR2K:	Inactive	Is Fertilizer:	No
Status 302:	Inactive	NFPA Health:	2
Chemical Name:	QUILT XCEL	NFPA Flammability:	1
EHS Name:		NFPA Reactivity:	0
Mixture Component:		NFPA Special Notice:	
Max Daily Amount Cd:	11	Owner Name:	Seth Shaw
Max Daily Amount U:	gal	Division Department:	
Chemical Added Date:	2017-03-27T00:00:00-04:00	Fire Department Nm:	UMATILLA RFPD
No of Days Onsite:	365		
Hazards:	Health SeriousEye, Health SkinCorrosion, Health SpecificOrganToxicity		

Contiguous Addresses:

Latest Report ID:	33892	Physical State:	Liquid
UNNA No:	0	Is Pure:	No
CAS No:	67762383	Is Mix:	Yes
Facility Type:	Private	Is EHS:	
Facility Status:	ACTIVE	Is Chempsm:	No
Status TRI:	Active	Is Chem112r:	No
Status RMP:	Inactive	Is Chem302:	No
Status PSM:	Active	Is Pesticide:	No
Status CR2K:	Inactive	Is Fertilizer:	No
Status 302:	Inactive	NFPA Health:	
Chemical Name:	PERSIST ULTRA	NFPA Flammability:	
EHS Name:		NFPA Reactivity:	
Mixture Component:		NFPA Special Notice:	
Max Daily Amount Cd:	11	Owner Name:	Seth Shaw
Max Daily Amount U:	gal	Division Department:	
Chemical Added Date:	2017-03-27T00:00:00-04:00	Fire Department Nm:	UMATILLA RFPD
No of Days Onsite:	365		
Hazards:	Health Acute, Health SeriousEye, Health SpecificOrganToxicity		

Contiguous Addresses:

Latest Report ID:	33892	Physical State:	Liquid
UNNA No:	0	Is Pure:	No
CAS No:	1344816	Is Mix:	Yes
Facility Type:	Private	Is EHS:	
Facility Status:	ACTIVE	Is Chempsm:	No
Status TRI:	Active	Is Chem112r:	No
Status RMP:	Inactive	Is Chem302:	No
Status PSM:	Active	Is Pesticide:	Yes
Status CR2K:	Inactive	Is Fertilizer:	No
Status 302:	Inactive	NFPA Health:	2
Chemical Name:	LIME SULFUR SOLUTION	NFPA Flammability:	0
EHS Name:		NFPA Reactivity:	0
Mixture Component:		NFPA Special Notice:	
Max Daily Amount Cd:	11	Owner Name:	Seth Shaw
Max Daily Amount U:	gal	Division Department:	
Chemical Added Date:	2018-08-09T15:09:42.557-04:00	Fire Department Nm:	UMATILLA RFPD
No of Days Onsite:	243		
Hazards:	Health SeriousEye, Health SkinCorrosion		

Contiguous Addresses:

Latest Report ID:	33892	Physical State:	Liquid
UNNA No:	3082	Is Pure:	No
CAS No:	1928434	Is Mix:	Yes
Facility Type:	Private	Is EHS:	
Facility Status:	ACTIVE	Is Chempsm:	No
Status TRI:	Active	Is Chem112r:	No
Status RMP:	Inactive	Is Chem302:	No

Map Key	Number of Records	Direction	Distance (mi/ft)	Elev/Diff (ft)	Site	DB
Status PSM:	Active				Is Pesticide:	Yes
Status CR2K:	Inactive				Is Fertilizer:	No
Status 302:	Inactive				NFPA Health:	0
Chemical Name:	2,4-D LV 6 (ALBAUGH)				NFPA Flammability:	0
EHS Name:					NFPA Reactivity:	0
Mixture Component:					NFPA Special Notice:	N/A
Max Daily Amount Cd:	20				Owner Name:	Seth Shaw
Max Daily Amount U:	gal				Division Department:	
Chemical Added Date:	2017-03-27T00:00:00-04:00				Fire Department Nm:	UMATILLA RFPD
No of Days Onsite:	365					
Hazards:		Health Acute, Health Respiratory, Health SeriousEye				
Contiguous Addresses:						
Latest Report ID:	33892				Physical State:	Solid
UNNA No:	3077				Is Pure:	No
CAS No:	2921882				Is Mix:	Yes
Facility Type:	Private				Is EHS:	
Facility Status:	ACTIVE				Is Chempsm:	No
Status TRI:	Active				Is Chem112r:	No
Status RMP:	Inactive				Is Chem302:	No
Status PSM:	Active				Is Pesticide:	Yes
Status CR2K:	Inactive				Is Fertilizer:	No
Status 302:	Inactive				NFPA Health:	2
Chemical Name:	CHLORPYRIFOS 15G				NFPA Flammability:	1
EHS Name:					NFPA Reactivity:	0
Mixture Component:					NFPA Special Notice:	
Max Daily Amount Cd:	20				Owner Name:	Seth Shaw
Max Daily Amount U:	lbs				Division Department:	
Chemical Added Date:	2018-08-09T15:49:30.22-04:00				Fire Department Nm:	UMATILLA RFPD
No of Days Onsite:	141					
Hazards:		Health Acute, Health SeriousEye, Health SkinCorrosion				
Contiguous Addresses:						
Latest Report ID:	33892				Physical State:	Liquid
UNNA No:	3082				Is Pure:	Yes
CAS No:	1929733				Is Mix:	No
Facility Type:	Private				Is EHS:	
Facility Status:	ACTIVE				Is Chempsm:	No
Status TRI:	Active				Is Chem112r:	No
Status RMP:	Inactive				Is Chem302:	No
Status PSM:	Active				Is Pesticide:	Yes
Status CR2K:	Inactive				Is Fertilizer:	No
Status 302:	Inactive				NFPA Health:	1
Chemical Name:	CROSSBOW (TENKOZ)				NFPA Flammability:	2
EHS Name:					NFPA Reactivity:	0
Mixture Component:					NFPA Special Notice:	
Max Daily Amount Cd:	11				Owner Name:	Seth Shaw
Max Daily Amount U:	gal				Division Department:	
Chemical Added Date:	2019-02-15T12:08:00.17-05:00				Fire Department Nm:	UMATILLA RFPD
No of Days Onsite:	364					
Hazards:		Health SeriousEye, Health SkinCorrosion				
Contiguous Addresses:						
Latest Report ID:	33892				Physical State:	Solid
UNNA No:	N/A				Is Pure:	No
CAS No:	1305620				Is Mix:	Yes
Facility Type:	Private				Is EHS:	
Facility Status:	ACTIVE				Is Chempsm:	No
Status TRI:	Active				Is Chem112r:	No
Status RMP:	Inactive				Is Chem302:	No
Status PSM:	Active				Is Pesticide:	No
Status CR2K:	Inactive				Is Fertilizer:	No
Status 302:	Inactive				NFPA Health:	3
Chemical Name:	HIGH CALCIUM HYDRATED LIME				NFPA Flammability:	0
EHS Name:					NFPA Reactivity:	1
Mixture Component:					NFPA Special Notice:	N/A
Max Daily Amount Cd:	20				Owner Name:	Seth Shaw
Max Daily Amount U:	lbs				Division Department:	
Chemical Added Date:	2019-02-26T15:31:25.84-05:00				Fire Department Nm:	UMATILLA RFPD

Map Key	Number of Records	Direction	Distance (mi/ft)	Elev/Diff (ft)	Site	DB
No of Days Onsite:	225					
Hazards:		Health Acute, Health Carcinogenicity, Health SeriousEye, Health SkinCorrosion, Health SpecificOrganToxicity				
Contiguous Addresses:						
Latest Report ID:	33892			Physical State:	Solid	
UNNA No:	3077			Is Pure:	Yes	
CAS No:	7758998			Is Mix:	No	
Facility Type:	Private			Is EHS:		
Facility Status:	ACTIVE			Is Chempsm:	No	
Status TRI:	Active			Is Chem112r:	No	
Status RMP:	Inactive			Is Chem302:	No	
Status PSM:	Active			Is Pesticide:	Yes	
Status CR2K:	Inactive			Is Fertilizer:	No	
Status 302:	Inactive			NFPA Health:	2	
Chemical Name:	COPPER SULFATE LARGE CRYSTALS			NFPA Flammability:	0	
EHS Name:				NFPA Reactivity:	1	
Mixture Component:				NFPA Special Notice:		
Max Daily Amount Cd:	20			Owner Name:	Seth Shaw	
Max Daily Amount U:	lbs			Division Department:		
Chemical Added Date:	2019-02-26T16:46:11.5-05:00			Fire Department Nm:	UMATILLA RFPD	
No of Days Onsite:	365					
Hazards:		Health Acute				
Contiguous Addresses:						
Latest Report ID:	33892			Physical State:	Liquid	
UNNA No:	3082			Is Pure:	No	
CAS No:	2008391			Is Mix:	Yes	
Facility Type:	Private			Is EHS:		
Facility Status:	ACTIVE			Is Chempsm:	No	
Status TRI:	Active			Is Chem112r:	No	
Status RMP:	Inactive			Is Chem302:	No	
Status PSM:	Active			Is Pesticide:	Yes	
Status CR2K:	Inactive			Is Fertilizer:	No	
Status 302:	Inactive			NFPA Health:	2	
Chemical Name:	WEEDAR 64			NFPA Flammability:	1	
EHS Name:				NFPA Reactivity:	0	
Mixture Component:				NFPA Special Notice:		
Max Daily Amount Cd:	11			Owner Name:	Seth Shaw	
Max Daily Amount U:	gal			Division Department:		
Chemical Added Date:	2017-03-27T00:00:00-04:00			Fire Department Nm:	UMATILLA RFPD	
No of Days Onsite:	205					
Hazards:		Health Acute, Health SeriousEye, Health SpecificOrganToxicity				
Contiguous Addresses:						
Latest Report ID:	33892			Physical State:	Liquid	
UNNA No:				Is Pure:	No	
CAS No:	8042475			Is Mix:	Yes	
Facility Type:	Private			Is EHS:		
Facility Status:	ACTIVE			Is Chempsm:	No	
Status TRI:	Active			Is Chem112r:	No	
Status RMP:	Inactive			Is Chem302:	No	
Status PSM:	Active			Is Pesticide:	Yes	
Status CR2K:	Inactive			Is Fertilizer:	No	
Status 302:	Inactive			NFPA Health:		
Chemical Name:	PHT 440 SUPREME SPRAY OIL			NFPA Flammability:		
EHS Name:				NFPA Reactivity:		
Mixture Component:				NFPA Special Notice:		
Max Daily Amount Cd:	11			Owner Name:	Seth Shaw	
Max Daily Amount U:	gal			Division Department:		
Chemical Added Date:	2017-03-27T00:00:00-04:00			Fire Department Nm:	UMATILLA RFPD	
No of Days Onsite:	365					
Hazards:		Health Carcinogenicity				
Contiguous Addresses:						
Latest Report ID:	33892			Physical State:	Liquid	
UNNA No:	0			Is Pure:	No	
CAS No:	40487421			Is Mix:	Yes	
Facility Type:	Private			Is EHS:		
Facility Status:	ACTIVE			Is Chempsm:	No	

Map Key	Number of Records	Direction	Distance (mi/ft)	Elev/Diff (ft)	Site	DB
Status TRI:	Active				Is Chem112r:	No
Status RMP:	Inactive				Is Chem302:	No
Status PSM:	Active				Is Pesticide:	Yes
Status CR2K:	Inactive				Is Fertilizer:	No
Status 302:	Inactive				NFPA Health:	
Chemical Name:	ACUMEN HERBICIDE				NFPA Flammability:	
EHS Name:					NFPA Reactivity:	
Mixture Component:					NFPA Special Notice:	
Max Daily Amount Cd:	20				Owner Name:	Seth Shaw
Max Daily Amount U:	gal				Division Department:	
Chemical Added Date:	2017-03-27T00:00:00-04:00				Fire Department Nm:	UMATILLA RFPD
No of Days Onsite:	365					
Hazards:		Health Acute				
Contiguous Addresses:						
Latest Report ID:	33892				Physical State:	Liquid
UNNA No:	3082				Is Pure:	No
CAS No:	283594901				Is Mix:	Yes
Facility Type:	Private				Is EHS:	
Facility Status:	ACTIVE				Is Chempsm:	No
Status TRI:	Active				Is Chem112r:	No
Status RMP:	Inactive				Is Chem302:	No
Status PSM:	Active				Is Pesticide:	Yes
Status CR2K:	Inactive				Is Fertilizer:	No
Status 302:	Inactive				NFPA Health:	2
Chemical Name:	OBERON 4 SC INSECTICIDE/MITICIDE				NFPA Flammability:	0
EHS Name:					NFPA Reactivity:	0
Mixture Component:					NFPA Special Notice:	N/A
Max Daily Amount Cd:	11				Owner Name:	Seth Shaw
Max Daily Amount U:	gal				Division Department:	
Chemical Added Date:	2018-08-24T14:28:35.56-04:00				Fire Department Nm:	UMATILLA RFPD
No of Days Onsite:	365					
Hazards:		Health Acute, Health SeriousEye, Health SkinCorrosion				
Contiguous Addresses:						
Latest Report ID:	33892				Physical State:	Solid
UNNA No:	2968				Is Pure:	No
CAS No:	8018017				Is Mix:	Yes
Facility Type:	Private				Is EHS:	
Facility Status:	ACTIVE				Is Chempsm:	No
Status TRI:	Active				Is Chem112r:	No
Status RMP:	Inactive				Is Chem302:	No
Status PSM:	Active				Is Pesticide:	Yes
Status CR2K:	Inactive				Is Fertilizer:	No
Status 302:	Inactive				NFPA Health:	2
Chemical Name:	MONCOAT MZ				NFPA Flammability:	2
EHS Name:					NFPA Reactivity:	1
Mixture Component:					NFPA Special Notice:	N/A
Max Daily Amount Cd:	20				Owner Name:	Seth Shaw
Max Daily Amount U:	lbs				Division Department:	
Chemical Added Date:	2019-02-25T17:48:15.107-05:00				Fire Department Nm:	UMATILLA RFPD
No of Days Onsite:	365					
Hazards:		Health Acute, Health SeriousEye, Health SkinCorrosion				
Contiguous Addresses:						
Latest Report ID:	33892				Physical State:	Liquid
UNNA No:	0				Is Pure:	No
CAS No:	584087				Is Mix:	Yes
Facility Type:	Private				Is EHS:	
Facility Status:	ACTIVE				Is Chempsm:	No
Status TRI:	Active				Is Chem112r:	No
Status RMP:	Inactive				Is Chem302:	No
Status PSM:	Active				Is Pesticide:	No
Status CR2K:	Inactive				Is Fertilizer:	No
Status 302:	Inactive				NFPA Health:	
Chemical Name:	VIGOR-CAL				NFPA Flammability:	
EHS Name:					NFPA Reactivity:	
Mixture Component:					NFPA Special Notice:	
Max Daily Amount Cd:	11				Owner Name:	Seth Shaw

Map Key	Number of Records	Direction	Distance (mi/ft)	Elev/Diff (ft)	Site	DB
Max Daily Amount U:	gal				Division Department:	
Chemical Added Date:	2017-03-27T00:00:00-04:00				Fire Department Nm:	UMATILLA RFPD
No of Days Onsite:	365					
Hazards:		Health SeriousEye				
Contiguous Addresses:						
Latest Report ID:	33892				Physical State:	Liquid
UNNA No:	0				Is Pure:	No
CAS No:	70901121				Is Mix:	Yes
Facility Type:	Private				Is EHS:	
Facility Status:	ACTIVE				Is Chempsm:	No
Status TRI:	Active				Is Chem112r:	No
Status RMP:	Inactive				Is Chem302:	No
Status PSM:	Active				Is Pesticide:	Yes
Status CR2K:	Inactive				Is Fertilizer:	No
Status 302:	Inactive				NFPA Health:	1
Chemical Name:	ROUNDUP POWERMAX				NFPA Flammability:	1
EHS Name:					NFPA Reactivity:	1
Mixture Component:					NFPA Special Notice:	
Max Daily Amount Cd:	30				Owner Name:	Seth Shaw
Max Daily Amount U:	gal				Division Department:	
Chemical Added Date:	2017-03-27T00:00:00-04:00				Fire Department Nm:	UMATILLA RFPD
No of Days Onsite:	365					
Hazards:		Health Acute				
Contiguous Addresses:						
Latest Report ID:	33892				Physical State:	Liquid
UNNA No:	3082				Is Pure:	No
CAS No:	1897456				Is Mix:	Yes
Facility Type:	Private				Is EHS:	
Facility Status:	ACTIVE				Is Chempsm:	No
Status TRI:	Active				Is Chem112r:	No
Status RMP:	Inactive				Is Chem302:	No
Status PSM:	Active				Is Pesticide:	Yes
Status CR2K:	Inactive				Is Fertilizer:	No
Status 302:	Inactive				NFPA Health:	2
Chemical Name:	QUADRIS OPTI				NFPA Flammability:	1
EHS Name:					NFPA Reactivity:	0
Mixture Component:					NFPA Special Notice:	
Max Daily Amount Cd:	11				Owner Name:	Seth Shaw
Max Daily Amount U:	gal				Division Department:	
Chemical Added Date:	2017-03-27T00:00:00-04:00				Fire Department Nm:	UMATILLA RFPD
No of Days Onsite:	182					
Hazards:		Health Carcinogenicity, Health Respiratory, Health SeriousEye, Health SpecificOrganToxicity				
Contiguous Addresses:						
Latest Report ID:	33892				Physical State:	Liquid
UNNA No:	0				Is Pure:	No
CAS No:	38641940				Is Mix:	Yes
Facility Type:	Private				Is EHS:	
Facility Status:	ACTIVE				Is Chempsm:	No
Status TRI:	Active				Is Chem112r:	No
Status RMP:	Inactive				Is Chem302:	No
Status PSM:	Active				Is Pesticide:	Yes
Status CR2K:	Inactive				Is Fertilizer:	No
Status 302:	Inactive				NFPA Health:	
Chemical Name:	GLY STAR PLUS				NFPA Flammability:	
EHS Name:					NFPA Reactivity:	
Mixture Component:					NFPA Special Notice:	
Max Daily Amount Cd:	20				Owner Name:	Seth Shaw
Max Daily Amount U:	gal				Division Department:	
Chemical Added Date:	2017-03-27T00:00:00-04:00				Fire Department Nm:	UMATILLA RFPD
No of Days Onsite:	365					
Hazards:		Health SeriousEye				
Contiguous Addresses:						
Latest Report ID:	33892				Physical State:	Solid
UNNA No:					Is Pure:	No
CAS No:	5902512				Is Mix:	Yes

Map Key	Number of Records	Direction	Distance (mi/ft)	Elev/Diff (ft)	Site	DB
Facility Type:	Private			Is EHS:		
Facility Status:	ACTIVE			Is Chempsm:	No	
Status TRI:	Active			Is Chem112r:	No	
Status RMP:	Inactive			Is Chem302:	No	
Status PSM:	Active			Is Pesticide:	Yes	
Status CR2K:	Inactive			Is Fertilizer:	No	
Status 302:	Inactive			NFPA Health:	1	
Chemical Name:	SINBAR			NFPA Flammability:	1	
EHS Name:				NFPA Reactivity:	0	
Mixture Component:				NFPA Special Notice:		
Max Daily Amount Cd:	20			Owner Name:	Seth Shaw	
Max Daily Amount U:	lbs			Division Department:		
Chemical Added Date:	2017-03-27T00:00:00-04:00			Fire Department Nm:	UMATILLA RFPD	
No of Days Onsite:	314					
Hazards:		Health Acute				
Contiguous Addresses:						
Latest Report ID:	33892			Physical State:	Solid	
UNNA No:				Is Pure:	Yes	
CAS No:	7704349			Is Mix:	No	
Facility Type:	Private			Is EHS:		
Facility Status:	ACTIVE			Is Chempsm:	No	
Status TRI:	Active			Is Chem112r:	No	
Status RMP:	Inactive			Is Chem302:	No	
Status PSM:	Active			Is Pesticide:	No	
Status CR2K:	Inactive			Is Fertilizer:	Yes	
Status 302:	Inactive			NFPA Health:		
Chemical Name:	FERTILIZER SUPREME 85			NFPA Flammability:		
EHS Name:				NFPA Reactivity:		
Mixture Component:				NFPA Special Notice:		
Max Daily Amount Cd:	41			Owner Name:	Seth Shaw	
Max Daily Amount U:	lbs			Division Department:		
Chemical Added Date:	2017-03-27T00:00:00-04:00			Fire Department Nm:	UMATILLA RFPD	
No of Days Onsite:	365					
Hazards:		Health SeriousEye, Health SkinCorrosion				
Contiguous Addresses:						
Latest Report ID:	33892			Physical State:	Solid	
UNNA No:	2775			Is Pure:	No	
CAS No:	20427592			Is Mix:	Yes	
Facility Type:	Private			Is EHS:		
Facility Status:	ACTIVE			Is Chempsm:	No	
Status TRI:	Active			Is Chem112r:	No	
Status RMP:	Inactive			Is Chem302:	No	
Status PSM:	Active			Is Pesticide:	Yes	
Status CR2K:	Inactive			Is Fertilizer:	No	
Status 302:	Inactive			NFPA Health:	3	
Chemical Name:	RIDOMIL GOLD COPPER			NFPA Flammability:	1	
EHS Name:				NFPA Reactivity:	0	
Mixture Component:				NFPA Special Notice:	N/A	
Max Daily Amount Cd:	20			Owner Name:	Seth Shaw	
Max Daily Amount U:	lbs			Division Department:		
Chemical Added Date:	2018-08-24T14:19:42.623-04:00			Fire Department Nm:	UMATILLA RFPD	
No of Days Onsite:	365					
Hazards:		Health Acute, Health Carcinogenicity, Health SeriousEye, Health SkinCorrosion, Health SpecificOrganToxicity				
Contiguous Addresses:						
Latest Report ID:	33892			Physical State:	Solid	
UNNA No:	3077			Is Pure:	No	
CAS No:	1897456			Is Mix:	Yes	
Facility Type:	Private			Is EHS:		
Facility Status:	ACTIVE			Is Chempsm:	No	
Status TRI:	Active			Is Chem112r:	No	
Status RMP:	Inactive			Is Chem302:	No	
Status PSM:	Active			Is Pesticide:	Yes	
Status CR2K:	Inactive			Is Fertilizer:	No	
Status 302:	Inactive			NFPA Health:	3	
Chemical Name:	BRAVO ULTREX			NFPA Flammability:	1	
EHS Name:				NFPA Reactivity:	0	

Map Key	Number of Records	Direction	Distance (mi/ft)	Elev/Diff (ft)	Site	DB
Mixture Component:						
Max Daily Amount Cd:	20				NFPA Special Notice:	
Max Daily Amount U:	lbs				Owner Name:	Seth Shaw
Chemical Added Date:	2017-03-27T00:00:00-04:00				Division Department:	
No of Days Onsite:	203				Fire Department Nm:	UMATILLA RFPD
Hazards:		Health Acute, Health SeriousEye				
Contiguous Addresses:						
Latest Report ID: 33892						
UNNA No:	0				Physical State:	Solid
CAS No:	77929				Is Pure:	No
Facility Type:	Private				Is Mix:	Yes
Facility Status:	ACTIVE				Is EHS:	
Status TRI:	Active				Is Chempsm:	No
Status RMP:	Inactive				Is Chem112r:	No
Status PSM:	Active				Is Chem302:	No
Status CR2K:	Inactive				Is Pesticide:	No
Status 302:	Inactive				Is Fertilizer:	No
Chemical Name:	BUFFER PROTECT				NFPA Health:	
EHS Name:					NFPA Flammability:	
Mixture Component:						
Max Daily Amount Cd:	21				NFPA Reactivity:	
Max Daily Amount U:	lbs				NFPA Special Notice:	
Chemical Added Date:	2018-08-09T14:53:57.3-04:00				Owner Name:	Seth Shaw
No of Days Onsite:	365				Division Department:	
Hazards:		Health Acute, Health SeriousEye, Health SkinCorrosion			Fire Department Nm:	UMATILLA RFPD
Contiguous Addresses:						
Latest Report ID: 33892						
UNNA No:					Physical State:	Solid
CAS No:	142459583				Is Pure:	No
Facility Type:	Private				Is Mix:	Yes
Facility Status:	ACTIVE				Is EHS:	
Status TRI:	Active				Is Chempsm:	No
Status RMP:	Inactive				Is Chem112r:	No
Status PSM:	Active				Is Chem302:	No
Status CR2K:	Inactive				Is Pesticide:	Yes
Status 302:	Inactive				Is Fertilizer:	No
Chemical Name:	AXIOM DF				NFPA Health:	
EHS Name:					NFPA Flammability:	
Mixture Component:						
Max Daily Amount Cd:	11				NFPA Reactivity:	
Max Daily Amount U:	lbs				NFPA Special Notice:	
Chemical Added Date:	2019-02-25T18:40:46.83-05:00				Owner Name:	Seth Shaw
No of Days Onsite:	134				Division Department:	
Hazards:		Health Acute			Fire Department Nm:	UMATILLA RFPD
Contiguous Addresses:						
Latest Report ID: 33892						
UNNA No:					Physical State:	Solid
CAS No:	N/A				Is Pure:	No
Facility Type:	Private				Is Mix:	Yes
Facility Status:	ACTIVE				Is EHS:	
Status TRI:	Active				Is Chempsm:	No
Status RMP:	Inactive				Is Chem112r:	No
Status PSM:	Active				Is Chem302:	No
Status CR2K:	Inactive				Is Pesticide:	No
Status 302:	Inactive				Is Fertilizer:	No
Chemical Name:	PRILLED LIME				NFPA Health:	
EHS Name:					NFPA Flammability:	
Mixture Component:						
Max Daily Amount Cd:	40				NFPA Reactivity:	
Max Daily Amount U:	lbs				NFPA Special Notice:	
Chemical Added Date:	2019-02-26T16:13:16.35-05:00				Owner Name:	Seth Shaw
No of Days Onsite:	137				Division Department:	
Hazards:		Health Acute			Fire Department Nm:	UMATILLA RFPD
Contiguous Addresses:						
Latest Report ID: 33892						
					Physical State:	Gas

Map Key	Number of Records	Direction	Distance (mi/ft)	Elev/Diff (ft)	Site	DB
UNNA No:	1978				Is Pure:	No
CAS No:	74986				Is Mix:	Yes
Facility Type:	Private				Is EHS:	
Facility Status:	ACTIVE				Is Chempsm:	No
Status TRI:	Active				Is Chem112r:	Yes
Status RMP:	Inactive				Is Chem302:	No
Status PSM:	Active				Is Pesticide:	No
Status CR2K:	Inactive				Is Fertilizer:	No
Status 302:	Inactive				NFPA Health:	2
Chemical Name:	PROPANE				NFPA Flammability:	4
EHS Name:					NFPA Reactivity:	0
Mixture Component:					NFPA Special Notice:	N/A
Max Daily Amount Cd:	20				Owner Name:	Seth Shaw
Max Daily Amount U:	gal				Division Department:	
Chemical Added Date:	2017-03-27T00:00:00-04:00				Fire Department Nm:	UMATILLA RFPD
No of Days Onsite:	365					
Hazards:		Health Asphyxiant, Health SeriousEye, Health SkinCorrosion				
Contiguous Addresses:						
Latest Report ID:	33892				Physical State:	Liquid
UNNA No:	3017				Is Pure:	No
CAS No:	2921882				Is Mix:	Yes
Facility Type:	Private				Is EHS:	
Facility Status:	ACTIVE				Is Chempsm:	No
Status TRI:	Active				Is Chem112r:	No
Status RMP:	Inactive				Is Chem302:	No
Status PSM:	Active				Is Pesticide:	Yes
Status CR2K:	Inactive				Is Fertilizer:	No
Status 302:	Inactive				NFPA Health:	2
Chemical Name:	GOVERN 4E				NFPA Flammability:	2
EHS Name:					NFPA Reactivity:	1
Mixture Component:					NFPA Special Notice:	
Max Daily Amount Cd:	20				Owner Name:	Seth Shaw
Max Daily Amount U:	gal				Division Department:	
Chemical Added Date:	2017-03-27T00:00:00-04:00				Fire Department Nm:	UMATILLA RFPD
No of Days Onsite:	365					
Hazards:		Health Acute, Health Aspiration, Health SpecificOrganToxicity				
Contiguous Addresses:						
Latest Report ID:	33892				Physical State:	Solid
UNNA No:	0				Is Pure:	No
CAS No:	103361097				Is Mix:	Yes
Facility Type:	Private				Is EHS:	
Facility Status:	ACTIVE				Is Chempsm:	No
Status TRI:	Active				Is Chem112r:	No
Status RMP:	Inactive				Is Chem302:	No
Status PSM:	Active				Is Pesticide:	Yes
Status CR2K:	Inactive				Is Fertilizer:	No
Status 302:	Inactive				NFPA Health:	1
Chemical Name:	CHATEAU HERBICIDE SW				NFPA Flammability:	1
EHS Name:					NFPA Reactivity:	0
Mixture Component:					NFPA Special Notice:	
Max Daily Amount Cd:	20				Owner Name:	Seth Shaw
Max Daily Amount U:	lbs				Division Department:	
Chemical Added Date:	2017-03-27T00:00:00-04:00				Fire Department Nm:	UMATILLA RFPD
No of Days Onsite:	365					
Hazards:		Health Acute, Health ReproductiveToxicity				
Contiguous Addresses:						
Latest Report ID:	33892				Physical State:	Solid
UNNA No:					Is Pure:	No
CAS No:	7775191				Is Mix:	Yes
Facility Type:	Private				Is EHS:	
Facility Status:	ACTIVE				Is Chempsm:	No
Status TRI:	Active				Is Chem112r:	No
Status RMP:	Inactive				Is Chem302:	No
Status PSM:	Active				Is Pesticide:	No
Status CR2K:	Inactive				Is Fertilizer:	No
Status 302:	Inactive				NFPA Health:	

Map Key	Number of Records	Direction	Distance (mi/ft)	Elev/Diff (ft)	Site	DB
Chemical Name:	BARE SPOT MONOBOR CHLORATE				NFPA Flammability:	
EHS Name:					NFPA Reactivity:	
Mixture Component:					NFPA Special Notice:	
Max Daily Amount Cd:	30				Owner Name:	Seth Shaw
Max Daily Amount U:	lbs				Division Department:	
Chemical Added Date:	2017-03-27T00:00:00-04:00				Fire Department Nm:	UMATILLA RFPD
No of Days Onsite:	365					
Hazards:	Health Carcinogenicity, Health SeriousEye					
Contiguous Addresses:						
Latest Report ID:	33892				Physical State:	Solid
UNNA No:	N/A				Is Pure:	No
CAS No:	68514283				Is Mix:	Yes
Facility Type:	Private				Is EHS:	
Facility Status:	ACTIVE				Is Chempsm:	No
Status TRI:	Active				Is Chem112r:	No
Status RMP:	Inactive				Is Chem302:	No
Status PSM:	Active				Is Pesticide:	No
Status CR2K:	Inactive				Is Fertilizer:	Yes
Status 302:	Inactive				NFPA Health:	0
Chemical Name:	GROW-PLEX				NFPA Flammability:	0
EHS Name:					NFPA Reactivity:	0
Mixture Component:					NFPA Special Notice:	N/A
Max Daily Amount Cd:	11				Owner Name:	Seth Shaw
Max Daily Amount U:	lbs				Division Department:	
Chemical Added Date:	2018-08-24T14:55:34.04-04:00				Fire Department Nm:	UMATILLA RFPD
No of Days Onsite:	365					
Hazards:	Health Acute, Health SeriousEye					
Contiguous Addresses:						
Latest Report ID:	33892				Physical State:	Solid
UNNA No:					Is Pure:	No
CAS No:	30560191				Is Mix:	Yes
Facility Type:	Private				Is EHS:	
Facility Status:	ACTIVE				Is Chempsm:	No
Status TRI:	Active				Is Chem112r:	No
Status RMP:	Inactive				Is Chem302:	No
Status PSM:	Active				Is Pesticide:	Yes
Status CR2K:	Inactive				Is Fertilizer:	No
Status 302:	Inactive				NFPA Health:	1
Chemical Name:	ACEPHATE 97UP				NFPA Flammability:	1
EHS Name:					NFPA Reactivity:	1
Mixture Component:					NFPA Special Notice:	
Max Daily Amount Cd:	20				Owner Name:	Seth Shaw
Max Daily Amount U:	lbs				Division Department:	
Chemical Added Date:	2019-02-26T12:43:34.853-05:00				Fire Department Nm:	UMATILLA RFPD
No of Days Onsite:	196					
Hazards:	Health Acute					
Contiguous Addresses:						
Latest Report ID:	33892				Physical State:	Solid
UNNA No:	3077				Is Pure:	No
CAS No:	8018017				Is Mix:	Yes
Facility Type:	Private				Is EHS:	
Facility Status:	ACTIVE				Is Chempsm:	No
Status TRI:	Active				Is Chem112r:	No
Status RMP:	Inactive				Is Chem302:	No
Status PSM:	Active				Is Pesticide:	Yes
Status CR2K:	Inactive				Is Fertilizer:	No
Status 302:	Inactive				NFPA Health:	1
Chemical Name:	MANZATE PRO-STICK				NFPA Flammability:	1
EHS Name:					NFPA Reactivity:	1
Mixture Component:					NFPA Special Notice:	
Max Daily Amount Cd:	21				Owner Name:	Seth Shaw
Max Daily Amount U:	lbs				Division Department:	
Chemical Added Date:	2017-03-27T00:00:00-04:00				Fire Department Nm:	UMATILLA RFPD
No of Days Onsite:	363					
Hazards:	Health Acute, Health ReproductiveToxicity, Health Respiratory					
Contiguous Addresses:						

Map Key	Number of Records	Direction	Distance (mi/ft)	Elev/Diff (ft)	Site	DB
Latest Report ID:	33892				Physical State:	Solid
UNNA No:	3077				Is Pure:	No
CAS No:	330541				Is Mix:	Yes
Facility Type:	Private				Is EHS:	
Facility Status:	ACTIVE				Is Chempsm:	No
Status TRI:	Active				Is Chem112r:	No
Status RMP:	Inactive				Is Chem302:	No
Status PSM:	Active				Is Pesticide:	Yes
Status CR2K:	Inactive				Is Fertilizer:	No
Status 302:	Inactive				NFPA Health:	2
Chemical Name:	VELPAR ALFAMAX				NFPA Flammability:	1
EHS Name:					NFPA Reactivity:	0
Mixture Component:					NFPA Special Notice:	
Max Daily Amount Cd:	20				Owner Name:	Seth Shaw
Max Daily Amount U:	lbs				Division Department:	
Chemical Added Date:	2017-03-27T00:00:00-04:00				Fire Department Nm:	UMATILLA RFPD
No of Days Onsite:	365					
Hazards:	Health Acute, Health Carcinogenicity, Health SeriousEye, Health SpecificOrganToxicity					
Contiguous Addresses:						
Latest Report ID:	33892				Physical State:	Solid
UNNA No:	3077				Is Pure:	Yes
CAS No:	7758998				Is Mix:	No
Facility Type:	Private				Is EHS:	
Facility Status:	ACTIVE				Is Chempsm:	No
Status TRI:	Active				Is Chem112r:	No
Status RMP:	Inactive				Is Chem302:	No
Status PSM:	Active				Is Pesticide:	No
Status CR2K:	Inactive				Is Fertilizer:	Yes
Status 302:	Inactive				NFPA Health:	3
Chemical Name:	COPPER SULFATE PENTAHYDRATE				NFPA Flammability:	0
EHS Name:					NFPA Reactivity:	0
Mixture Component:					NFPA Special Notice:	
Max Daily Amount Cd:	30				Owner Name:	Seth Shaw
Max Daily Amount U:	lbs				Division Department:	
Chemical Added Date:	2018-08-09T18:38:37.023-04:00				Fire Department Nm:	UMATILLA RFPD
No of Days Onsite:	364					
Hazards:	Health Acute, Health SeriousEye, Health SkinCorrosion					
Contiguous Addresses:						
Latest Report ID:	33892				Physical State:	Solid
UNNA No:					Is Pure:	No
CAS No:	7778805				Is Mix:	Yes
Facility Type:	Private				Is EHS:	
Facility Status:	ACTIVE				Is Chempsm:	No
Status TRI:	Active				Is Chem112r:	No
Status RMP:	Inactive				Is Chem302:	No
Status PSM:	Active				Is Pesticide:	No
Status CR2K:	Inactive				Is Fertilizer:	Yes
Status 302:	Inactive				NFPA Health:	
Chemical Name:	FERTILIZER 0-0-50				NFPA Flammability:	
EHS Name:					NFPA Reactivity:	
Mixture Component:					NFPA Special Notice:	
Max Daily Amount Cd:	50				Owner Name:	Seth Shaw
Max Daily Amount U:	lbs				Division Department:	
Chemical Added Date:	2017-03-27T00:00:00-04:00				Fire Department Nm:	UMATILLA RFPD
No of Days Onsite:	365					
Hazards:	Health Carcinogenicity, Health SeriousEye					
Contiguous Addresses:						
Latest Report ID:	33892				Physical State:	Liquid
UNNA No:	3082				Is Pure:	No
CAS No:	163515148				Is Mix:	Yes
Facility Type:	Private				Is EHS:	
Facility Status:	ACTIVE				Is Chempsm:	No
Status TRI:	Active				Is Chem112r:	No
Status RMP:	Inactive				Is Chem302:	No
Status PSM:	Active				Is Pesticide:	Yes

Map Key	Number of Records	Direction	Distance (mi/ft)	Elev/Diff (ft)	Site	DB
Status CR2K:	Inactive				Is Fertilizer:	No
Status 302:	Inactive				NFPA Health:	2
Chemical Name:	OUTLOOK				NFPA Flammability:	1
EHS Name:					NFPA Reactivity:	1
Mixture Component:					NFPA Special Notice:	
Max Daily Amount Cd:	20				Owner Name:	Seth Shaw
Max Daily Amount U:	gal				Division Department:	
Chemical Added Date:	2017-03-27T00:00:00-04:00				Fire Department Nm:	UMATILLA RFPD
No of Days Onsite:	365					
Hazards:	Health Acute, Health Aspiration, Health Respiratory, Health SeriousEye, Health SkinCorrosion					
Contiguous Addresses:						
Latest Report ID:	33892				Physical State:	Solid
UNNA No:	0				Is Pure:	No
CAS No:	1194656				Is Mix:	Yes
Facility Type:	Private				Is EHS:	
Facility Status:	ACTIVE				Is Chempsm:	No
Status TRI:	Active				Is Chem112r:	No
Status RMP:	Inactive				Is Chem302:	No
Status PSM:	Active				Is Pesticide:	Yes
Status CR2K:	Inactive				Is Fertilizer:	No
Status 302:	Inactive				NFPA Health:	
Chemical Name:	CASORON 4G				NFPA Flammability:	
EHS Name:					NFPA Reactivity:	
Mixture Component:					NFPA Special Notice:	
Max Daily Amount Cd:	20				Owner Name:	Seth Shaw
Max Daily Amount U:	lbs				Division Department:	
Chemical Added Date:	2017-03-27T00:00:00-04:00				Fire Department Nm:	UMATILLA RFPD
No of Days Onsite:	365					
Hazards:	Health HNOC					
Contiguous Addresses:						
Latest Report ID:	33892				Physical State:	Solid
UNNA No:	0				Is Pure:	No
CAS No:	21087649				Is Mix:	Yes
Facility Type:	Private				Is EHS:	
Facility Status:	ACTIVE				Is Chempsm:	No
Status TRI:	Active				Is Chem112r:	No
Status RMP:	Inactive				Is Chem302:	No
Status PSM:	Active				Is Pesticide:	Yes
Status CR2K:	Inactive				Is Fertilizer:	No
Status 302:	Inactive				NFPA Health:	1
Chemical Name:	TRICOR DF				NFPA Flammability:	0
EHS Name:					NFPA Reactivity:	0
Mixture Component:					NFPA Special Notice:	
Max Daily Amount Cd:	30				Owner Name:	Seth Shaw
Max Daily Amount U:	lbs				Division Department:	
Chemical Added Date:	2017-03-27T00:00:00-04:00				Fire Department Nm:	UMATILLA RFPD
No of Days Onsite:	365					
Hazards:	Health HNOC					
Contiguous Addresses:						
Latest Report ID:	33892				Physical State:	Liquid
UNNA No:	2781				Is Pure:	No
CAS No:	42874033				Is Mix:	Yes
Facility Type:	Private				Is EHS:	
Facility Status:	ACTIVE				Is Chempsm:	No
Status TRI:	Active				Is Chem112r:	No
Status RMP:	Inactive				Is Chem302:	No
Status PSM:	Active				Is Pesticide:	Yes
Status CR2K:	Inactive				Is Fertilizer:	No
Status 302:	Inactive				NFPA Health:	
Chemical Name:	GOAL 2XL				NFPA Flammability:	
EHS Name:					NFPA Reactivity:	
Mixture Component:					NFPA Special Notice:	
Max Daily Amount Cd:	20				Owner Name:	Seth Shaw
Max Daily Amount U:	gal				Division Department:	
Chemical Added Date:	2017-03-27T00:00:00-04:00				Fire Department Nm:	UMATILLA RFPD
No of Days Onsite:	364					

Hazards: Health Aspiration, Health Carcinogenicity, Health ReproductiveToxicity, Health Respiratory, Health SeriousEye, Health SkinCorrosion, Health SpecificOrganToxicity

Contiguous Addresses:

Latest Report ID:	33892	Physical State:	Solid
UNNA No:	0	Is Pure:	No
CAS No:	N/A	Is Mix:	Yes
Facility Type:	Private	Is EHS:	
Facility Status:	ACTIVE	Is Chempsm:	No
Status TRI:	Active	Is Chem112r:	No
Status RMP:	Inactive	Is Chem302:	No
Status PSM:	Active	Is Pesticide:	No
Status CR2K:	Inactive	Is Fertilizer:	No
Status 302:	Inactive	NFPA Health:	
Chemical Name:	FRACTION	NFPA Flammability:	
EHS Name:		NFPA Reactivity:	
Mixture Component:		NFPA Special Notice:	
Max Daily Amount Cd:	21	Owner Name:	Seth Shaw
Max Daily Amount U:	lbs	Division Department:	
Chemical Added Date:	2017-03-27T00:00:00-04:00	Fire Department Nm:	UMATILLA RFPD
No of Days Onsite:	365		
Hazards:	Health Acute, Health SeriousEye		

Contiguous Addresses:

Latest Report ID:	33892	Physical State:	Liquid
UNNA No:	3082	Is Pure:	No
CAS No:	183575823	Is Mix:	Yes
Facility Type:	Private	Is EHS:	
Facility Status:	ACTIVE	Is Chempsm:	No
Status TRI:	Active	Is Chem112r:	No
Status RMP:	Inactive	Is Chem302:	No
Status PSM:	Active	Is Pesticide:	Yes
Status CR2K:	Inactive	Is Fertilizer:	No
Status 302:	Inactive	NFPA Health:	
Chemical Name:	VERTISAN	NFPA Flammability:	
EHS Name:		NFPA Reactivity:	
Mixture Component:		NFPA Special Notice:	
Max Daily Amount Cd:	20	Owner Name:	Seth Shaw
Max Daily Amount U:	gal	Division Department:	
Chemical Added Date:	2019-02-25T14:12:48.447-05:00	Fire Department Nm:	UMATILLA RFPD
No of Days Onsite:	294		
Hazards:	Health Acute		

Contiguous Addresses:

Latest Report ID:	33892	Physical State:	Liquid
UNNA No:	0	Is Pure:	No
CAS No:	0	Is Mix:	Yes
Facility Type:	Private	Is EHS:	
Facility Status:	ACTIVE	Is Chempsm:	No
Status TRI:	Active	Is Chem112r:	No
Status RMP:	Inactive	Is Chem302:	No
Status PSM:	Active	Is Pesticide:	No
Status CR2K:	Inactive	Is Fertilizer:	No
Status 302:	Inactive	NFPA Health:	1
Chemical Name:	WETCIT	NFPA Flammability:	0
EHS Name:		NFPA Reactivity:	0
Mixture Component:		NFPA Special Notice:	
Max Daily Amount Cd:	11	Owner Name:	Seth Shaw
Max Daily Amount U:	gal	Division Department:	
Chemical Added Date:	2019-02-25T17:01:18.307-05:00	Fire Department Nm:	UMATILLA RFPD
No of Days Onsite:	365		
Hazards:	Health Acute		

Contiguous Addresses:

Latest Report ID:	33892	Physical State:	Liquid
UNNA No:	0	Is Pure:	No
CAS No:	1336216	Is Mix:	Yes
Facility Type:	Private	Is EHS:	
Facility Status:	ACTIVE	Is Chempsm:	No

Map Key	Number of Records	Direction	Distance (mi/ft)	Elev/Diff (ft)	Site	DB
Status TRI:	Active				Is Chem112r:	No
Status RMP:	Inactive				Is Chem302:	No
Status PSM:	Active				Is Pesticide:	No
Status CR2K:	Inactive				Is Fertilizer:	No
Status 302:	Inactive				NFPA Health:	1
Chemical Name:	CHE-PLEX ZINC 9%				NFPA Flammability:	0
EHS Name:					NFPA Reactivity:	0
Mixture Component:					NFPA Special Notice:	
Max Daily Amount Cd:	11				Owner Name:	Seth Shaw
Max Daily Amount U:	gal				Division Department:	
Chemical Added Date:	2017-03-27T00:00:00-04:00				Fire Department Nm:	UMATILLA RFPD
No of Days Onsite:	299					
Hazards:		Health Acute, Health Respiratory, Health SeriousEye				
Contiguous Addresses:						
Latest Report ID:	33892				Physical State:	Liquid
UNNA No:	3082				Is Pure:	No
CAS No:	74051802				Is Mix:	Yes
Facility Type:	Private				Is EHS:	
Facility Status:	ACTIVE				Is Chempsm:	No
Status TRI:	Active				Is Chem112r:	No
Status RMP:	Inactive				Is Chem302:	No
Status PSM:	Active				Is Pesticide:	Yes
Status CR2K:	Inactive				Is Fertilizer:	No
Status 302:	Inactive				NFPA Health:	1
Chemical Name:	POAST				NFPA Flammability:	2
EHS Name:					NFPA Reactivity:	1
Mixture Component:					NFPA Special Notice:	
Max Daily Amount Cd:	11				Owner Name:	Seth Shaw
Max Daily Amount U:	gal				Division Department:	
Chemical Added Date:	2018-08-09T18:19:36.503-04:00				Fire Department Nm:	UMATILLA RFPD
No of Days Onsite:	365					
Hazards:		Health Acute, Health Aspiration, Health Carcinogenicity, Health SkinCorrosion, Physical Combustive				
Contiguous Addresses:						
Latest Report ID:	33892				Physical State:	Solid
UNNA No:	3077				Is Pure:	No
CAS No:	314409				Is Mix:	Yes
Facility Type:	Private				Is EHS:	
Facility Status:	ACTIVE				Is Chempsm:	No
Status TRI:	Active				Is Chem112r:	No
Status RMP:	Inactive				Is Chem302:	No
Status PSM:	Active				Is Pesticide:	Yes
Status CR2K:	Inactive				Is Fertilizer:	No
Status 302:	Inactive				NFPA Health:	1
Chemical Name:	BROMACIL/DIURON 40/40				NFPA Flammability:	1
EHS Name:					NFPA Reactivity:	0
Mixture Component:					NFPA Special Notice:	
Max Daily Amount Cd:	11				Owner Name:	Seth Shaw
Max Daily Amount U:	lbs				Division Department:	
Chemical Added Date:	2019-02-25T15:31:19.457-05:00				Fire Department Nm:	UMATILLA RFPD
No of Days Onsite:	327					
Hazards:		Health Acute				
Contiguous Addresses:						
Latest Report ID:	33892				Physical State:	Liquid
UNNA No:	2047				Is Pure:	No
CAS No:	542756				Is Mix:	Yes
Facility Type:	Private				Is EHS:	
Facility Status:	ACTIVE				Is Chempsm:	No
Status TRI:	Active				Is Chem112r:	No
Status RMP:	Inactive				Is Chem302:	No
Status PSM:	Active				Is Pesticide:	Yes
Status CR2K:	Inactive				Is Fertilizer:	No
Status 302:	Inactive				NFPA Health:	3
Chemical Name:	TELONE C-17				NFPA Flammability:	3
EHS Name:					NFPA Reactivity:	1
Mixture Component:					NFPA Special Notice:	
Max Daily Amount Cd:	11				Owner Name:	Seth Shaw

Map Key	Number of Records	Direction	Distance (mi/ft)	Elev/Diff (ft)	Site	DB
---------	-------------------	-----------	------------------	----------------	------	----

Max Daily Amount U:	gal				Division Department:	
Chemical Added Date:	2017-03-27T00:00:00-04:00				Fire Department Nm:	UMATILLA RFPD
No of Days Onsite:	227					
Hazards:	Health Acute, Health Aspiration, Health Carcinogenicity, Health Respiratory, Health SeriousEye, Health SkinCorrosion, Health SpecificOrganToxicity, Physical Combustive					

Contiguous Addresses:

Latest Report ID:	33892				Physical State:	Solid
UNNA No:					Is Pure:	No
CAS No:	8018017				Is Mix:	Yes
Facility Type:	Private				Is EHS:	
Facility Status:	ACTIVE				Is Chempsm:	No
Status TRI:	Active				Is Chem112r:	No
Status RMP:	Inactive				Is Chem302:	No
Status PSM:	Active				Is Pesticide:	Yes
Status CR2K:	Inactive				Is Fertilizer:	No
Status 302:	Inactive				NFPA Health:	
Chemical Name:	PST 6% ALDER BARK				NFPA Flammability:	
EHS Name:					NFPA Reactivity:	
Mixture Component:					NFPA Special Notice:	
Max Daily Amount Cd:	30				Owner Name:	Seth Shaw
Max Daily Amount U:	lbs				Division Department:	
Chemical Added Date:	2017-03-27T00:00:00-04:00				Fire Department Nm:	UMATILLA RFPD
No of Days Onsite:	357					
Hazards:	Health Respiratory					
Contiguous Addresses:						

Latest Report ID:	33892				Physical State:	Liquid
UNNA No:					Is Pure:	No
CAS No:	N/A				Is Mix:	Yes
Facility Type:	Private				Is EHS:	
Facility Status:	ACTIVE				Is Chempsm:	No
Status TRI:	Active				Is Chem112r:	No
Status RMP:	Inactive				Is Chem302:	No
Status PSM:	Active				Is Pesticide:	No
Status CR2K:	Inactive				Is Fertilizer:	Yes
Status 302:	Inactive				NFPA Health:	
Chemical Name:	SYSSTEM-CAL				NFPA Flammability:	
EHS Name:					NFPA Reactivity:	
Mixture Component:					NFPA Special Notice:	
Max Daily Amount Cd:	20				Owner Name:	Seth Shaw
Max Daily Amount U:	gal				Division Department:	
Chemical Added Date:	2018-08-10T18:05:17.073-04:00				Fire Department Nm:	UMATILLA RFPD
No of Days Onsite:	107					
Hazards:	Health SeriousEye, Health SkinCorrosion					
Contiguous Addresses:						

Latest Report ID:	33892				Physical State:	Liquid
UNNA No:	0				Is Pure:	No
CAS No:	104040791				Is Mix:	Yes
Facility Type:	Private				Is EHS:	
Facility Status:	ACTIVE				Is Chempsm:	No
Status TRI:	Active				Is Chem112r:	No
Status RMP:	Inactive				Is Chem302:	No
Status PSM:	Active				Is Pesticide:	Yes
Status CR2K:	Inactive				Is Fertilizer:	No
Status 302:	Inactive				NFPA Health:	
Chemical Name:	DETONATE HERBICIDE				NFPA Flammability:	
EHS Name:					NFPA Reactivity:	
Mixture Component:					NFPA Special Notice:	
Max Daily Amount Cd:	11				Owner Name:	Seth Shaw
Max Daily Amount U:	gal				Division Department:	
Chemical Added Date:	2019-02-15T12:41:51.91-05:00				Fire Department Nm:	UMATILLA RFPD
No of Days Onsite:	295					
Hazards:	Health Acute					
Contiguous Addresses:						

Latest Report ID:	33892				Physical State:	Liquid
UNNA No:					Is Pure:	No

Map Key	Number of Records	Direction	Distance (mi/ft)	Elev/Diff (ft)	Site	DB
CAS No:	7687889				Is Mix:	Yes
Facility Type:	Private				Is EHS:	
Facility Status:	ACTIVE				Is Chempsm:	No
Status TRI:	Active				Is Chem112r:	No
Status RMP:	Inactive				Is Chem302:	No
Status PSM:	Active				Is Pesticide:	No
Status CR2K:	Inactive				Is Fertilizer:	No
Status 302:	Inactive				NFPA Health:	
Chemical Name:	NUTRIENT BUFFER 00-10				NFPA Flammability:	
EHS Name:					NFPA Reactivity:	
Mixture Component:					NFPA Special Notice:	
Max Daily Amount Cd:	11				Owner Name:	Seth Shaw
Max Daily Amount U:	gal				Division Department:	
Chemical Added Date:	2017-03-27T00:00:00-04:00				Fire Department Nm:	UMATILLA RFPD
No of Days Onsite:	365					
Hazards:		Health SkinCorrosion				
Contiguous Addresses:						
Latest Report ID:	33892				Physical State:	Solid
UNNA No:	N/A				Is Pure:	Yes
CAS No:	3691358				Is Mix:	No
Facility Type:	Private				Is EHS:	
Facility Status:	ACTIVE				Is Chempsm:	No
Status TRI:	Active				Is Chem112r:	No
Status RMP:	Inactive				Is Chem302:	No
Status PSM:	Active				Is Pesticide:	Yes
Status CR2K:	Inactive				Is Fertilizer:	No
Status 302:	Inactive				NFPA Health:	2
Chemical Name:	ROZOL VOLE BAIT				NFPA Flammability:	0
EHS Name:	CHLOROPHACINONE				NFPA Reactivity:	0
Mixture Component:					NFPA Special Notice:	N/A
Max Daily Amount Cd:	11				Owner Name:	Seth Shaw
Max Daily Amount U:	lbs				Division Department:	
Chemical Added Date:	2019-02-15T12:19:15.33-05:00				Fire Department Nm:	UMATILLA RFPD
No of Days Onsite:	219					
Hazards:		Health Acute, Health SeriousEye, Health SkinCorrosion				
Contiguous Addresses:						
Latest Report ID:	33892				Physical State:	Liquid
UNNA No:	0				Is Pure:	Yes
CAS No:	877469380				Is Mix:	No
Facility Type:	Private				Is EHS:	
Facility Status:	ACTIVE				Is Chempsm:	No
Status TRI:	Active				Is Chem112r:	No
Status RMP:	Inactive				Is Chem302:	No
Status PSM:	Active				Is Pesticide:	No
Status CR2K:	Inactive				Is Fertilizer:	Yes
Status 302:	Inactive				NFPA Health:	
Chemical Name:	NUTRISPHERE-N				NFPA Flammability:	
EHS Name:					NFPA Reactivity:	
Mixture Component:					NFPA Special Notice:	
Max Daily Amount Cd:	20				Owner Name:	Seth Shaw
Max Daily Amount U:	gal				Division Department:	
Chemical Added Date:	2019-02-26T14:19:51.303-05:00				Fire Department Nm:	UMATILLA RFPD
No of Days Onsite:	365					
Hazards:		Health Acute				
Contiguous Addresses:						

8 9 of 10 E 0.10 / 544.92 344.35 / 65 SIMPLOT AB RETAIL, INC. SSTS
1013 OLD RIVER RD -
UMATILLA OR 97882

EPA Region: 10
Establishment No: 95428-OR-1
Est Create Update Date:
Est Site County: Umatilla
Est Site Country: USA
Est Mailing Address: 1013 OLD RIVER RD

Map Key	Number of Records	Direction	Distance (mi/ft)	Elev/Diff (ft)	Site	DB
Est Mailing Address Line 2: -						
Est Mail City:		UMATILLA				
Est Mail State:		OR				
Est Mail Zip:		97882				
Est Mail Country:		USA				
Company Name:		SIMPLOT AB RETAIL, INC.				
Co Site Address Line 1:		1099 W. FRONT ST.				
Co Site Address Line 2:		-				
Co Site City:		BOISE				
Co Site State:		ID				
Co Site Zip:		83702				
Co Site Country:		USA				
Co Mailing Address Line 1:		P.O. Box 9296				
Co Mail Address Line 2:		-				
Co Mail City:		BOISE				
Co Mail State:		ID				
Co Mail Zip:		83707				
Co Mail Country:		USA				

8 10 of 10 E 0.10 / 544.92 344.35 / 65 SIMPLOT GROWER SOLUTIONS 1013 OLD RIVER RD N UMATILLA OR AST DWP

Site ID: 016434 **County:** UMATILLA
Status: Aboveground storage tank(s) on site **Latitude:** -0.000002080432459124139
GW Risk: H **Longitude:** -0.000020301546738207877
SW Risk: H **Point X:**
Ret Date: 09/29/2008 **Point Y:**
DB ID: SFM-HSIS AST - SIMPLOT GROWER SOLUTIONS
DB Short Name: SFM\HSIS-AST
PCS Code: C07
PCS Type: Chemical/Petroleum Processing/Storage
Data Source: OR State Fire Marshall Hazardous Substance Information System database (SFM/HSIS - 2009)

9 1 of 1 NNW 0.10 / 548.60 327.84 / 49 UNOCAL 3316 1301 SWITZLER UMATILLA OR 97882 UST

Facility ID: 939 **Phone:** (503)922-3059
All Tank No: 5 **State :**
Active Tank No: **County (Web):**
Decomm Tank No: 5 **Point Y (Web):**
Permit Tank No: **Point X (Web):**
Regist Cert No: **County:**
Status: **Latitude:**
NAICS: **Longitude:**
Permittee: DEALER
Facility Name:
Street Address:
City:
Zip Code:
Fac Name (Map): UNOCAL 3316
Address (Map): 1301 SWITZLER
City (Map): UMATILLA
Zip (Map): 97882
Fac Name (Web):
Line 1 Addr (Web):
City Name (Web):
Zip Code (Web):
Data Source: DEQ Underground Storage Tank Facility List (Map)

10 1 of 1 WNW 0.10 / 549.99 321.56 / 42 MAINTENANCE OFFICE 631 H STREET UMATILLA OR 97882 PCB

Map Key	Number of Records	Direction	Distance (mi/ft)	Elev/Diff (ft)	Site	DB
Site ID:	ORW000000514				Mail Address 1: 1001 6TH STREET	
Receive Date:					Mail Address 2:	
Generator:	Yes				Mail Street No:	
Storer:	No				Mail City: UMATILLA	
Transporter:	No				Mail State: OR	
Disposer:	No				Mail Zip: 97882-6201	
Research:	No				Mail Country: US	
Smelter:	No				Contact Name: DARYL KEPLER	
Cert Title:					Contact Title:	
Cert Date:	5/18/2005 12:00:00 AM				Contact Phone: 541-922-6500	
Cert Name:					Contact Phone Ext:	
Location Country:	US				Contact Email:	
State Name:	OREGON				Owner Name: UMATILLA SCHOOL DISTRICT	
Region:	10					

[11](#) 1 of 1 NE 0.11 / 594.05 333.21 / 54 OLD DISTRICT OFFICE 1460 7TH STREET UMATILLA OR 97882-9745 PCB

Site ID:	ORW000000512				Mail Address 1: 1001 6TH STREET	
Receive Date:					Mail Address 2:	
Generator:	Yes				Mail Street No:	
Storer:	No				Mail City: UMATILLA	
Transporter:	No				Mail State: OR	
Disposer:	No				Mail Zip: 97882-6201	
Research:	No				Mail Country: US	
Smelter:	No				Contact Name: DARYL KEPLER	
Cert Title:					Contact Title:	
Cert Date:	5/18/2005 12:00:00 AM				Contact Phone: 541-922-6500	
Cert Name:					Contact Phone Ext:	
Location Country:	US				Contact Email:	
State Name:	OREGON				Owner Name: UMATILLA SCHOOL DISTRICT	
Region:	10					

[12](#) 1 of 1 WNW 0.11 / 606.31 322.74 / 43 Ray-D-Ant Cleaners (Former) 6th St. near Switzler Ave. Umatilla OR 97882 ECSI

Site ID:	3232				FACA Identifier: 43858	
Status Code:	SUS				Range Coord: 28.00	
CERCLIS No:					Range Zone: E	
NPL?:	False				Section Coord: 17	
Invest Status:	Suspect				Qtr Sec Coord:	
Furth Act Prty:	0				Town S Coord: 5.00	
Brownfield Desc:	0				Township Zone: N	
Orphan Flag:	False				Lat Decimal: 45.9174	
Legis Fund Code:	0				Lat Degrees: 45	
Study Area Flag:	False				Lat Minutes: 55	
Score Value:					Lat Seconds: 2.77	
Tax Lots:					Long Decimal: -119.3423	
Size:					Long Degrees: -119	
Region:	Eastern Region				Long Minutes: 20	
Geolocation ID:	43858				Long Seconds: 32.54	
County Name:	UMATILLA					
Status:	Site Screening recommended (EV)					
Source:	Environmental Cleanup Site Information database; Search Results for Environmental Cleanup Site Information					

Admin Action

Admin Action ID:	702945	Sub Program Cd:	SAS
Action Code ID:	9424	Rank Val:	0
Action Category:	ADMIN	Primary Action Flg:	False
Action Description:	Site added to database	Cleanup Rpt Flg:	False

Map Key	Number of Records	Direction	Distance (mi/ft)	Elev/Diff (ft)	Site	DB
---------	-------------------	-----------	------------------	----------------	------	----

Active Flg:	True				Comment:	
Req Priority Code Flg:	False				Last Updated by Init:	dmc
Agency Code:	DEQ				Last Updated on Dt:	01/08/2002
Agency Description:	Department of Environmental Quality				Created by Init:	
Further Act Prty Cd:					Created on Dt:	12/17/2002
Further Act Prty Desc:					EMP ID:	293
Start Dt:	01/08/2002				Region Code:	ER
Completion Dt:					Admin Region	Eastern Region
					Description:	

Admin Action ID:	702946				Sub Program Cd:	SAS
Action Code ID:	9508				Rank Val:	3
Action Category:	RA				Primary Action Flg:	True
Action Description:	Site Screening recommended (EV)				Cleanup Rpt Flg:	False
Active Flg:	True				Comment:	
Req Priority Code Flg:	False				Last Updated by Init:	dmc
Agency Code:	DEQ				Last Updated on Dt:	01/18/2002
Agency Description:	Department of Environmental Quality				Created by Init:	
Further Act Prty Cd:	LOW				Created on Dt:	12/17/2002
Further Act Prty Desc:	Low				EMP ID:	293
Start Dt:	01/08/2002				Region Code:	ER
Completion Dt:	01/08/2002				Admin Region	Eastern Region
					Description:	

Operation

Operation ID:	134399				Years of Op:	1948 (circa).
Op Status Code:	I				Last Updated By:	dmc
Op Status Desc:	Inactive				Last Updated On:	01/08/2002
Common Name:	Ray-D-Ant Cleaners (Former)					
Comment:	Former dry cleaner.					

Operation SIC Codes

Op SIC Codes ID:	197712				Created by Init:	
SIC Code:	7216				Created on Dt:	12/17/2002

Narrative

Narrative ID:	5742001				Created on Dt:	12/17/2002
Narrative Code:	CTAM				Last Updated by Init:	
Narrative Desc:	Contamination				Last Updated on Dt:	12/17/2002
Created by Init:						
Comment:						

(1/8/02 DMC/SAS) Site added to database for tracking as a former dry cleaner; listed in 1948 Polk City Directory without a street address.

Narrative ID:	5742002				Created on Dt:	12/17/2002
Narrative Code:	DSRC				Last Updated by Init:	
Narrative Desc:	Data Sources				Last Updated on Dt:	12/17/2002
Created by Init:						
Comment:						

1. Polk City Directory (1948).

Narrative ID:	5742003				Created on Dt:	12/17/2002
Narrative Code:	HAZW				Last Updated by Init:	
Narrative Desc:	Hazardous Substance/Waste Types				Last Updated on Dt:	12/17/2002
Created by Init:						
Comment:						

Unknown.

Map Key	Number of Records	Direction	Distance (mi/ft)	Elev/Diff (ft)	Site	DB
Narrative ID:	5742004				Created on Dt:	12/17/2002
Narrative Code:	REMA				Last Updated by Init:	
Narrative Desc:	Remedial Action				Last Updated on Dt:	12/17/2002
Created by Init:						
Comment:						

(1/8/02 DMC/SAS) Site added to database for tracking as a former dry cleaner; readily available information indicates operations ended approximately 50 years ago. Low priority for further action (determining exact location and if hazardous substances were used).

Narrative ID:	5755280	Created on Dt:	09/08/2014
Narrative Code:	LOC	Last Updated by Init:	GWISTAR
Narrative Desc:	Site Location	Last Updated on Dt:	09/08/2014
Created by Init:	GWISTAR		
Comment:			

Site location unclear; therefore site's invetigative status changed to 'CAN' Sept. 2014.

13	1 of 2	N	0.12 / 609.08	333.31 / 54	UMATILLA SCHOOL DISTRICT 6-R 1400 7TH ST UMATILLA OR 97882	UST
Facility ID:	5855	Phone:	(503) 922-4603			
All Tank No:	1	State :				
Active Tank No:		County (Web):				
Decomm Tank No:	1	Point Y (Web):				
Permit Tank No:		Point X (Web):				
Regist Cert No:		County:				
Status:		Latitude:				
NAICS:		Longitude:				
Permittee:	JOHN R SWANSON JR, MAINTENANCE SUPER					
Facility Name:						
Street Address:						
City:						
Zip Code:						
Fac Name (Map):	UMATILLA SCHOOL DISTRICT 6-R					
Address (Map):	1400 7TH ST					
City (Map):	UMATILLA					
Zip (Map):	97882					
Fac Name (Web):						
Line 1 Addr (Web):						
City Name (Web):						
Zip Code (Web):						
Data Source:	DEQ Underground Storage Tank Facility List (Map)					

13	2 of 2	N	0.12 / 609.08	333.31 / 54	UMATILLA HIGH (INDUSTRIAL ARTS BLDG) 1400 7TH ST UMATILLA OR 97882-9745	PCB
Site ID:	ORW000000511	Mail Address 1:	1001 6TH STREET			
Receive Date:		Mail Address 2:				
Generator:	Yes	Mail Street No:				
Storer:	No	Mail City:	UMATILLA			
Transporter:	No	Mail State:	OR			
Disposer:	No	Mail Zip:	97882-6201			
Research:	No	Mail Country:	US			
Smelter:	No	Contact Name:	DARYL KEPLER			
Cert Title:		Contact Title:				
Cert Date:	5/18/2005 12:00:00 AM	Contact Phone:	541-922-6500			
Cert Name:		Contact Phone Ext:				
Location Country:	US	Contact Email:				
State Name:	OREGON	Owner Name:	UMATILLA SCHOOL DISTRICT			
Region:	10					

Map Key	Number of Records	Direction	Distance (mi/ft)	Elev/Diff (ft)	Site	DB
14	1 of 5	NW	0.12 / 618.92	323.26 / 44	TEXACO SVC STA REM PROJ UMATILLA 1106 6TH ST UMATILLA OR 97882	RCRA NON GEN

EPA Handler ID: ORQ000009613
Gen Status Universe: No Report
Contact Name: HAROLD COE
Contact Address: 720 OLIVE WAY STE 1300 , , SEATTLE , WA, 98101 , US
Contact Phone No and Ext: 206-624-5622
Contact Email:
Contact Country: US
County Name: UMATILLA
EPA Region: 10
Land Type: Private
Receive Date: 19990128
Location Latitude:
Location Longitude:

Violation/Evaluation Summary

Note: NO RECORDS: As of Jan 2023, there are no Compliance Monitoring and Enforcement (violation) records associated with this facility (EPA ID).

Handler Summary

Importer Activity: No
Mixed Waste Generator: No
Transporter Activity: No
Transfer Facility: No
Onsite Burner Exemption: No
Furnace Exemption: No
Underground Injection Activity: No
Commercial TSD: No
Used Oil Transporter: No
Used Oil Transfer Facility: No
Used Oil Processor: No
Used Oil Refiner: No
Used Oil Burner: No
Used Oil Market Burner: No
Used Oil Spec Marketer: No

Hazardous Waste Handler Details

Sequence No: 1
Receive Date: 19980729
Handler Name: TEXACO SVC STA REM PROJ UMATILLA
Source Type: Notification
Federal Waste Generator Code: N
Generator Code Description: Not a Generator, Verified

Waste Code Details

Hazardous Waste Code: F001
Waste Code Description: THE FOLLOWING SPENT HALOGENATED SOLVENTS USED IN DEGREASING: TETRACHLOROETHYLENE, TRICHLOROETHYLENE, METHYLENE CHLORIDE, 1,1,1-TRICHLOROETHANE, CARBON TETRACHLORIDE AND CHLORINATED FLUOROCARBONS; ALL SPENT SOLVENT MIXTURES/BLENDS USED IN DEGREASING CONTAINING, BEFORE USE, A TOTAL OF TEN PERCENT OR MORE (BY VOLUME) OF ONE OR MORE OF THE ABOVE HALOGENATED SOLVENTS OR THOSE SOLVENTS LISTED IN F002, F004, AND F005; AND STILL BOTTOMS FROM THE RECOVERY OF THESE SPENT SOLVENTS AND SPENT SOLVENT MIXTURES.

Hazardous Waste Code: F003
Waste Code Description: THE FOLLOWING SPENT NONHALOGENATED SOLVENTS: XYLENE, ACETONE, ETHYL ACETATE, ETHYL BENZENE, ETHYL ETHER, METHYL ISOBUTYL KETONE, N-BUTYL ALCOHOL, CYCLOHEXANONE, AND METHANOL; ALL SPENT SOLVENT MIXTURES/BLENDS CONTAINING, BEFORE USE, ONLY THE ABOVE

Map Key	Number of Records	Direction	Distance (mi/ft)	Elev/Diff (ft)	Site	DB
---------	-------------------	-----------	------------------	----------------	------	----

SPENT NONHALOGENATED SOLVENTS; AND ALL SPENT SOLVENT MIXTURES/BLENDS CONTAINING, BEFORE USE, ONE OR MORE OF THE ABOVE NONHALOGENATED SOLVENTS, AND A TOTAL OF TEN PERCENT OR MORE (BY VOLUME) OF ONE OR MORE OF THOSE SOLVENTS LISTED IN F001, F002, F004, AND F005; AND STILL BOTTOMS FROM THE RECOVERY OF THESE SPENT SOLVENTS AND SPENT SOLVENT MIXTURES.

Hazardous Waste Code: D018
Waste Code Description: BENZENE

Hazardous Waste Code: F002
Waste Code Description: THE FOLLOWING SPENT HALOGENATED SOLVENTS: TETRACHLOROETHYLENE, METHYLENE CHLORIDE, TRICHLOROETHYLENE, 1,1,1-TRICHLOROETHANE, CHLOROBENZENE, 1,1,2-TRICHLORO-1,2,2-TRIFLUOROETHANE, ORTHO-DICHLOROBENZENE, TRICHLOROFLUOROMETHANE, AND 1,1,2, TRICHLOROETHANE; ALL SPENT SOLVENT MIXTURES/BLENDS CONTAINING, BEFORE USE, A TOTAL OF TEN PERCENT OR MORE (BY VOLUME) OF ONE OR MORE OF THE ABOVE HALOGENATED SOLVENTS OR THOSE SOLVENTS LISTED IN F001, F004, AND F005; AND STILL BOTTOMS FROM THE RECOVERY OF THESE SPENT SOLVENTS AND SPENT SOLVENT MIXTURES.

Hazardous Waste Code: F004
Waste Code Description: THE FOLLOWING SPENT NONHALOGENATED SOLVENTS: CRESOLS, CRESYLIC ACID, AND NITROBENZENE; AND THE STILL BOTTOMS FROM THE RECOVERY OF THESE SOLVENTS; ALL SPENT SOLVENT MIXTURES/BLENDS CONTAINING, BEFORE USE, A TOTAL OF TEN PERCENT OR MORE (BY VOLUME) OF ONE OR MORE OF THE ABOVE NONHALOGENATED SOLVENTS OR THOSE SOLVENTS LISTED IN F001, F002, AND F005; AND STILL BOTTOMS FROM THE RECOVERY OF THESE SPENT SOLVENTS AND SPENT SOLVENT MIXTURES.

Hazardous Waste Handler Details

Sequence No: 2
Receive Date: 19990128
Handler Name: TEXACO SVC STA REM PROJ UMATILLA
Source Type: Notification
Federal Waste Generator Code: N
Generator Code Description: Not a Generator, Verified

Owner/Operator Details

Owner/Operator Ind: Current Owner	Street No:	
Type: Private	Street 1:	1416 3RD AVE
Name: ISSAC BARUCH	Street 2:	
Date Became Current: 19980729	City:	SEATTLE
Date Ended Current:	State:	WA
Phone: 206-624-6315	Country:	US
Source Type: Notification	Zip Code:	98101

Owner/Operator Ind: Current Owner	Street No:	
Type: Private	Street 1:	1416 3RD AVE
Name: ISSAC BARUCH	Street 2:	
Date Became Current: 19990128	City:	SEATTLE
Date Ended Current:	State:	WA
Phone: 206-624-6315	Country:	US
Source Type: Notification	Zip Code:	98101

Historical Handler Details

Receive Dt: 19980729
Generator Code Description: Not a Generator, Verified
Handler Name: TEXACO SVC STA REM PROJ UMATILLA

14	2 of 5	NW	0.12 / 618.92	323.26 / 44	UMATILLA TEXACO 1100 6TH ST UMATILLA OR 97882	LUST
--------------------	--------	----	---------------	-------------	---	------

Log No: 30-98-0009
Fac ID: 1466
Work Completed Dt: 22-Nov-1999 00:00:00
County Code: 30

Map Key	Number of Records	Direction	Distance (mi/ft)	Elev/Diff (ft)	Site	DB
Cleanup Rcvd Dt:	06-May-1998 00:00:00				Latitude:	45.9175
Cleanup Start Dt:	05-May-1998 00:00:00				Longitude:	-119.3397
Site Name:	UMATILLA TEXACO					
Site Address:	1100 6TH ST					
Site City:	UMATILLA					
Site Zipcode:	97882					
Region:	EASTERN					
County:	UMATILLA					
Site Name (Cleanup):	UMATILLA TEXACO					
Site Address (Cleanup):	1100 6TH ST					
Site City (Cleanup):	UMATILLA					
Site Zip (Cleanup):	97882					
Region (Cleanup):	ER					
Site Name (Web):	UMATILLA TEXACO					
Address (Web):	1100 6TH ST					
City (Web):	UMATILLA					
Zip (Web):	97882					
County (Web):	UMATILLA					
Data Source:	DEQ: All LUST Sites Complex Report (as of 15 December 2022); DEQ Leaking Underground Storage Tanks (LUST) Database Search Results (Web) (as of 09 January 2023); DEQ Underground Storage Tank Cleanup List (as of 03 October 2022)					
Log No Uri:	http://www.deq.state.or.us/Webdocs/Forms/Output/FPController.ashx?SourceId=30-98-0009&SourceIdType=12					

Leaking Underground Storage Tank Details

LUST ID:	10623	CAP Submitted:	
Facility ID:	1466	CAP Approved:	
Site Type ID:	7	Current Site Score:	125
Site Type Desc:	Soil Matrix Cleanup	Brownfield Code ID:	NULL
File Status ID:	4	Brownfield Code:	
File Status Code:	NFA	Bfld Code Desc:	
File Status Desc:	No Further Action	HOT Audit Reject?:	
Confirm Code Desc:	CONTRACTOR RPT	Option Lettr Sent?:	
Log NBRSEQ:	9	Migration?:	No
GEOLOC ID:	40684	SL Media?:	Yes
Year:	98	SL Delineated?:	Yes
Create Date:	18-Mar-1999 13:49:10	GW Media?:	
Release Cause ID:	8	Delineate GW?:	
Closed Date:	23-Nov-1999 00:00:00	GW Delineated?:	
Last Changed By:	CONV	GW Comp Monit?:	
Last Changed Date:	21-Oct-2006 08:36:24	SW Media?:	
Fnl Inv Req Dt Ent:	NULL	DW Media?:	
Letter of Agree Dt:	NULL	FV Media?:	
Release Cause Code:	NR	FP Media?:	
Release Cause Desc:	NOT REPORTED	UN Media?:	
Rel Source Desc:	Tank	UG Contam?:	
Release Source ID:	1	LG Contam?:	
Release Stop Date:	05-May-1998 00:00:00	MG Contam?:	
Amount Released:	0	DS Contam?:	Yes
Active Release?:		WO Contam?:	
Regulated Tank?:	Yes	LB Contam?:	
Heating Oil Tank?:	No	SV Contam?:	
Non Reg Tank?:		OP Contam?:	
Cleanup Necessary?:	Yes	CH Contam?:	
Discovery ID:	3	UN Contam?:	
Discovery Code:	DC	MTBE Contam?:	
Discover Date:	NULL	HO Contam?:	
Discovery Desc:	DECOMMISSIONING	FP Removed?:	
Confirmation ID:	7	VP Removed?:	
Confirmation Code:	CN	Delineate SL?:	
CAP Requested:			
Amnt Release Comment:	NULL		

LUST Contact Details

Organization:	NULL
First Name:	NULL

Map Key	Number of Records	Direction	Distance (mi/ft)	Elev/Diff (ft)	Site	DB
Last Name:		NULL				
<u>Oregon DEQ UST Cleanup List (October 2022)</u>						
Cleanup Received Date:		05/06/1998				
Cleanup Start Date:		05/05/1998				
Work Completed Date:		11/22/1999				
14	3 of 5	NW	0.12 / 618.92	323.26 / 44	UMATILLA TEXACO 1100 6TH ST UMATILLA OR 97882	UST
Facility ID:		1466			Phone: (503)922-4355	
All Tank No:		5			State :	
Active Tank No:					County (Web):	
Decomm Tank No:		5			Point Y (Web):	
Permit Tank No:					Point X (Web):	
Regist Cert No:					County:	
Status:					Latitude:	
NAICS:					Longitude:	
Permittee:		GARY HARVEY & JOHN CONERD, OWNERS				
Facility Name:						
Street Address:						
City:						
Zip Code:						
Fac Name (Map):		UMATILLA TEXACO				
Address (Map):		1100 6TH ST				
City (Map):		UMATILLA				
Zip (Map):		97882				
Fac Name (Web):						
Line 1 Addr (Web):						
City Name (Web):						
Zip Code (Web):						
Data Source:		DEQ Underground Storage Tank Facility List (Map)				

14	4 of 5	NW	0.12 / 618.92	323.26 / 44	Umatilla Texaco Station 1100 6th St. Umatilla OR 97882	VCP
Site ID:		2228			County: UMATILLA	
DBO Invest Stat:		NFA			Latitude: 45.9175	
DBO Invest Status:		No further Action			Longitude: -119.3397	
Site Size:						
<u>Site Details</u>						
Start Date:		7/27/1998			Sub Program Code: VCS	
Completion Date:		8/18/1998			Action Code: VWL	
Sub Program Desc:		Voluntary Cleanup Section/Program				
Description:		VCS Waiting List				
<u>Site Details</u>						
Start Date:		8/18/1998			Sub Program Code: VCS	
Completion Date:		9/8/1998			Action Code: NEG	
Sub Program Desc:		Voluntary Cleanup Section/Program				
Description:		NEGOTIATIONS				
<u>Site Details</u>						
Start Date:		10/1/1998			Sub Program Code: VCS	
Completion Date:		10/1/1998			Action Code: RMA	
Sub Program Desc:		Voluntary Cleanup Section/Program				

Description: REMOVAL ASSESSMENT

Site Details

Start Date:	8/18/1998	Sub Program Code:	VCS
Completion Date:	9/8/1998 5:13:28 PM	Action Code:	EV
Sub Program Desc:	Voluntary Cleanup Section/Program		
Description:	SITE EVALUATION		

Site Details

Start Date:	8/18/1998	Sub Program Code:	VCS
Completion Date:	8/18/1998	Action Code:	LRC
Sub Program Desc:	Voluntary Cleanup Section/Program		
Description:	Listing Review completed		

Site Details

Start Date:	6/1/1999	Sub Program Code:	VCS
Completion Date:	7/15/1999	Action Code:	NFA
Sub Program Desc:	Voluntary Cleanup Section/Program		
Description:	NO FURTHER STATE ACTION REQUIRED		

Site Details

Start Date:	9/8/1998	Sub Program Code:	VCS
Completion Date:	9/8/1998	Action Code:	LTAG
Sub Program Desc:	Voluntary Cleanup Section/Program		
Description:	Letter Agreement		

Site Details

Start Date:	8/18/1998	Sub Program Code:	VCS
Completion Date:		Action Code:	NSFL
Sub Program Desc:	Voluntary Cleanup Section/Program		
Description:	Insufficient information to list		

14	5 of 5	NW	0.12 / 618.92	323.26 / 44	Umatilla Texaco Station 1100 6th St. Umatilla OR 97882	ECSI
--------------------	--------	----	---------------	-------------	--	------

Site ID:	2228	FACA Identifier:	40684
Status Code:	NFA	Range Coord:	28.00
CERCLIS No:		Range Zone:	E
NPL?:	False	Section Coord:	17
Invest Status:	No Further Action	Qtr Sec Coord:	BD
Furth Act Prty:	0	Town S Coord:	5.00
Brownfield Desc:	0	Township Zone:	N
Orphan Flag:	False	Lat Decimal:	45.9175
Legis Fund Code:	831	Lat Degrees:	45
Study Area Flag:	False	Lat Minutes:	55
Score Value:		Lat Seconds:	3.00
Tax Lots:	5200	Long Decimal:	-119.3397
Size:		Long Degrees:	-119
Region:	Eastern Region	Long Minutes:	20
Geolocation ID:	40684	Long Seconds:	22.90
County Name:	UMATILLA		
Status:	NO FURTHER STATE ACTION REQUIRED		
Source:	Environmental Cleanup Site Information database; Search Results for Environmental Cleanup Site Information		

Admin Action

Map Key	Number of Records	Direction	Distance (mi/ft)	Elev/Diff (ft)	Site	DB
Admin Action ID:	710099				Sub Program Cd:	VCS
Action Code ID:	9519				Rank Val:	0
Action Category:	RA				Primary Action Flg:	False
Action Description:	VCS Waiting List				Cleanup Rpt Flg:	False
Active Flg:	True				Comment:	
Req Priority Code Flg:	False				Last Updated by Init:	dmc
Agency Code:	DEQ				Last Updated on Dt:	08/18/1998
Agency Description:	Department of Environmental Quality				Created by Init:	
Further Act Prty Cd:					Created on Dt:	12/17/2002
Further Act Prty Desc:					EMP ID:	
Start Dt:	07/27/1998				Region Code:	ER
Completion Dt:	08/18/1998				Admin Region Description:	Eastern Region
Admin Action ID:	708380				Sub Program Cd:	VCS
Action Code ID:	9492				Rank Val:	0
Action Category:	RA				Primary Action Flg:	False
Action Description:	REMOVAL ASSESSMENT				Cleanup Rpt Flg:	False
Active Flg:	True				Comment:	
Req Priority Code Flg:	False				Last Updated by Init:	jdk
Agency Code:	DEQ				Last Updated on Dt:	10/28/1998
Agency Description:	Department of Environmental Quality				Created by Init:	
Further Act Prty Cd:					Created on Dt:	12/17/2002
Further Act Prty Desc:					EMP ID:	519
Start Dt:	10/01/1998				Region Code:	ER
Completion Dt:	10/01/1998				Admin Region Description:	Eastern Region
Admin Action ID:	710203				Sub Program Cd:	VCS
Action Code ID:	9442				Rank Val:	0
Action Category:	RA				Primary Action Flg:	False
Action Description:	NEGOTIATIONS				Cleanup Rpt Flg:	False
Active Flg:	True				Comment:	
Req Priority Code Flg:	False				Last Updated by Init:	dmc
Agency Code:	DEQ				Last Updated on Dt:	09/08/1998
Agency Description:	Department of Environmental Quality				Created by Init:	
Further Act Prty Cd:					Created on Dt:	12/17/2002
Further Act Prty Desc:					EMP ID:	519
Start Dt:	08/18/1998				Region Code:	ER
Completion Dt:	09/08/1998				Admin Region Description:	Eastern Region
Admin Action ID:	710204				Sub Program Cd:	VCS
Action Code ID:	9425				Rank Val:	0
Action Category:	RA				Primary Action Flg:	False
Action Description:	SITE EVALUATION				Cleanup Rpt Flg:	False
Active Flg:	True				Comment:	
Req Priority Code Flg:	False				Last Updated by Init:	GWISTAR
Agency Code:	DEQ				Last Updated on Dt:	02/11/2004
Agency Description:	Department of Environmental Quality				Created by Init:	
Further Act Prty Cd:					Created on Dt:	12/17/2002
Further Act Prty Desc:					EMP ID:	519
Start Dt:	08/18/1998				Region Code:	ER
Completion Dt:	09/08/1998				Admin Region Description:	Eastern Region
Admin Action ID:	710205				Sub Program Cd:	VCS
Action Code ID:	9437				Rank Val:	0
Action Category:	LIST				Primary Action Flg:	False
Action Description:	Listing Review completed				Cleanup Rpt Flg:	False
Active Flg:	False				Comment:	
Req Priority Code Flg:	False				Last Updated by Init:	dmc
Agency Code:	DEQ				Last Updated on Dt:	08/18/1998
Agency Description:	Department of Environmental Quality				Created by Init:	
Further Act Prty Cd:					Created on Dt:	12/17/2002
Further Act Prty Desc:					EMP ID:	519
Start Dt:	08/18/1998				Region Code:	ER
Completion Dt:	08/18/1998				Admin Region Description:	Eastern Region

Map Key	Number of Records	Direction	Distance (mi/ft)	Elev/Diff (ft)	Site	DB
						<i>Description:</i>
Admin Action ID:	710206				Sub Program Cd:	VCS
Action Code ID:	9449				Rank Val:	0
Action Category:	LIST				Primary Action Flg:	False
Action Description:	Insufficient information to list				Cleanup Rpt Flg:	False
Active Flg:	True				Comment:	
Req Priority Code Flg:	False				Last Updated by Init:	dmc
Agency Code:	DEQ				Last Updated on Dt:	08/18/1998
Agency Description:	Department of Environmental Quality				Created by Init:	
Further Act Prty Cd:					Created on Dt:	12/17/2002
Further Act Prty Desc:					EMP ID:	519
Start Dt:	08/18/1998				Region Code:	ER
Completion Dt:					Admin Region	Eastern Region
						Description:
Admin Action ID:	708023				Sub Program Cd:	VCS
Action Code ID:	9440				Rank Val:	0
Action Category:	RA				Primary Action Flg:	False
Action Description:	Letter Agreement				Cleanup Rpt Flg:	False
Active Flg:	True				Comment:	
Req Priority Code Flg:	False				Last Updated by Init:	dmc
Agency Code:	DEQ				Last Updated on Dt:	09/08/1998
Agency Description:	Department of Environmental Quality				Created by Init:	
Further Act Prty Cd:					Created on Dt:	12/17/2002
Further Act Prty Desc:					EMP ID:	519
Start Dt:	09/08/1998				Region Code:	ER
Completion Dt:	09/08/1998				Admin Region	Eastern Region
						Description:
Admin Action ID:	707211				Sub Program Cd:	VCS
Action Code ID:	9443				Rank Val:	0
Action Category:	RA				Primary Action Flg:	True
Action Description:	NO FURTHER STATE ACTION REQUIRED				Cleanup Rpt Flg:	False
Active Flg:	True				Comment:	
Req Priority Code Flg:	False				Last Updated by Init:	jdk
Agency Code:	DEQ				Last Updated on Dt:	07/15/1999
Agency Description:	Department of Environmental Quality				Created by Init:	
Further Act Prty Cd:					Created on Dt:	12/17/2002
Further Act Prty Desc:					EMP ID:	519
Start Dt:	06/01/1999				Region Code:	ER
Completion Dt:	07/15/1999				Admin Region	Eastern Region
						Description:
Admin Action ID:	709932				Sub Program Cd:	SAS
Action Code ID:	9424				Rank Val:	0
Action Category:	ADMIN				Primary Action Flg:	False
Action Description:	Site added to database				Cleanup Rpt Flg:	False
Active Flg:	True				Comment:	
Req Priority Code Flg:	False				Last Updated by Init:	dmc
Agency Code:	DEQ				Last Updated on Dt:	06/25/1998
Agency Description:	Department of Environmental Quality				Created by Init:	
Further Act Prty Cd:					Created on Dt:	12/17/2002
Further Act Prty Desc:					EMP ID:	293
Start Dt:	06/25/1998				Region Code:	ER
Completion Dt:					Admin Region	Eastern Region
						Description:
Admin Action ID:	709933				Sub Program Cd:	SAS
Action Code ID:	9508				Rank Val:	0
Action Category:	RA				Primary Action Flg:	False
Action Description:	Site Screening recommended (EV)				Cleanup Rpt Flg:	False
Active Flg:	True				Comment:	
Req Priority Code Flg:	False				Last Updated by Init:	dmc
Agency Code:	DEQ				Last Updated on Dt:	06/25/1998
Agency Description:	Department of Environmental Quality				Created by Init:	
Further Act Prty Cd:					Created on Dt:	12/17/2002
Further Act Prty Desc:					EMP ID:	293
Start Dt:	06/15/1998				Region Code:	ER

Completion Dt:	06/15/1998				Admin Region Description:	Eastern Region
-----------------------	------------	--	--	--	----------------------------------	----------------

Hazard Release

Hazard Release ID:	381677			Quantity:	unknown
Substance ID:	121608			Last Updated Dt:	06/25/1998
Subst Name:	BENZENE			Updated by Init:	
Subst Desc:	Volatiles				
Dates Comment:	unknown				

Substance Alias

Substance Alias ID:	319182			Alias Name:	PYROBENZOL
Substance Alias ID:	319178			Alias Name:	BENZOL
Substance Alias ID:	319179			Alias Name:	COAL NAPHTHA
Substance Alias ID:	319180			Alias Name:	CYCLOHEXATRIENE
Substance Alias ID:	319181			Alias Name:	PHENE

Sampling Result

Sampling Result ID:	340063			Lab Data Ind:	True
Feature ID:				Sample Depth:	(tank sludge & liquid)
Medium Code ID:	702			Start Dt:	05/01/1997
Medium Code:	SG			End Dt:	05/13/1997
Medium Desc:	Sludge			Last Updated by Init:	dmc
Unit Code:				Last Updated on DT:	06/25/1998
Observation Ind:	False			Min Concentration:	
Owner Operator Ind:	True			Max Concentration:	
Comment:	10400 ppb				

Sampling Result ID:	340080			Lab Data Ind:	True
Feature ID:				Sample Depth:	7.5 feet BGS
Medium Code ID:	703			Start Dt:	05/01/1997
Medium Code:	SL			End Dt:	05/13/1997
Medium Desc:	Soil			Last Updated by Init:	dmc
Unit Code:				Last Updated on DT:	06/25/1998
Observation Ind:	False			Min Concentration:	
Owner Operator Ind:	True			Max Concentration:	
Comment:	0.94 ppm				

Hazard Release

Hazard Release ID:	381680			Quantity:	unknown
Substance ID:	120883			Last Updated Dt:	06/25/1998
Subst Name:	TOLUENE			Updated by Init:	
Subst Desc:	Volatiles				
Dates Comment:	unknown				

Substance Alias

Substance Alias ID:	316468			Alias Name:	METHYLBENZENE
Substance Alias ID:	316469			Alias Name:	METHYLBENZOL
Substance Alias ID:	316470			Alias Name:	PHENYLMETHANE
Substance Alias ID:	316466			Alias Name:	BENZENE,METHYL-

Map Key	Number of Records	Direction	Distance (mi/ft)	Elev/Diff (ft)	Site	DB
Substance Alias ID:	316471				Alias Name: TOLUOL	
Substance Alias ID:	316467				Alias Name: METHACIDE	
<u>Sampling Result</u>						
Sampling Result ID:	340075				Lab Data Ind: True	
Feature ID:					Sample Depth: (tank sludge & liquid)	
Medium Code ID:	702				Start Dt: 05/01/1997	
Medium Code:	SG				End Dt: 05/13/1997	
Medium Desc:	Sludge				Last Updated by Init: dmc	
Unit Code:					Last Updated on DT: 06/25/1998	
Observation Ind:	False				Min Concentration:	
Owner Operator Ind:	True				Max Concentration:	
Comment:		114000 ppb				
Sampling Result ID:	340081				Lab Data Ind: True	
Feature ID:					Sample Depth: 7.5 feet BGS	
Medium Code ID:	703				Start Dt: 05/01/1997	
Medium Code:	SL				End Dt: 05/13/1997	
Medium Desc:	Soil				Last Updated by Init: dmc	
Unit Code:					Last Updated on DT: 06/25/1998	
Observation Ind:	False				Min Concentration:	
Owner Operator Ind:	True				Max Concentration:	
Comment:		27.4 ppm				
<u>Hazard Release</u>						
Hazard Release ID:	381681				Quantity: unknown	
Substance ID:	120781				Last Updated Dt: 06/25/1998	
Subst Name:	ETHYLBENZENE				Updated by Init:	
Subst Desc:	Volatiles					
Dates Comment:		unknown				
<u>Substance Alias</u>						
Substance Alias ID:	316146				Alias Name: ETHYLBENZOL	
Substance Alias ID:	316147				Alias Name: PHENYLETHANE	
<u>Sampling Result</u>						
Sampling Result ID:	340070				Lab Data Ind: True	
Feature ID:					Sample Depth: (tank sludge & liquid)	
Medium Code ID:	702				Start Dt: 05/01/1997	
Medium Code:	SG				End Dt: 05/13/1997	
Medium Desc:	Sludge				Last Updated by Init: dmc	
Unit Code:					Last Updated on DT: 06/25/1998	
Observation Ind:	False				Min Concentration:	
Owner Operator Ind:	True				Max Concentration:	
Comment:		44000 ppb				
Sampling Result ID:	340082				Lab Data Ind: True	
Feature ID:					Sample Depth: 7.5 feet BGS	
Medium Code ID:	703				Start Dt: 05/01/1997	
Medium Code:	SL				End Dt: 05/13/1997	
Medium Desc:	Soil				Last Updated by Init: dmc	
Unit Code:					Last Updated on DT: 06/25/1998	
Observation Ind:	False				Min Concentration:	
Owner Operator Ind:	True				Max Concentration:	
Comment:		73.3 ppm				
<u>Hazard Release</u>						

Hazard Release ID:	381682				Quantity:	unknown
Substance ID:	121051				Last Updated Dt:	06/25/1998
Subst Name:	XYLENES				Updated by Init:	
Subst Desc:	Volatiles					
Dates Comment:		unknown				

Substance Alias

Substance Alias ID:	317017				Alias Name:	DIMETHYLBENZENES
Substance Alias ID:	317018				Alias Name:	XYLOLS

Sampling Result

Sampling Result ID:	340079				Lab Data Ind:	True
Feature ID:					Sample Depth:	(tank sludge & liquid)
Medium Code ID:	702				Start Dt:	05/01/1997
Medium Code:	SG				End Dt:	05/13/1997
Medium Desc:	Sludge				Last Updated by Init:	dmc
Unit Code:					Last Updated on DT:	06/25/1998
Observation Ind:	False				Min Concentration:	
Owner Operator Ind:	True				Max Concentration:	
Comment:		297000 ppb				

Sampling Result ID:	340083				Lab Data Ind:	True
Feature ID:					Sample Depth:	7.5 feet BGS
Medium Code ID:	703				Start Dt:	05/01/1997
Medium Code:	SL				End Dt:	05/13/1997
Medium Desc:	Soil				Last Updated by Init:	dmc
Unit Code:					Last Updated on DT:	06/25/1998
Observation Ind:	False				Min Concentration:	
Owner Operator Ind:	True				Max Concentration:	
Comment:		161 ppm				

Hazard Release

Hazard Release ID:	381683				Quantity:	unknown
Substance ID:	122012				Last Updated Dt:	06/25/1998
Subst Name:	TOTAL PETROLEUM HYDROCARBONS (TPH)				Updated by Init:	
Subst Desc:	Petroleum Related Releases for OSPIRG Report					
Dates Comment:		unknown				

Sampling Result

Sampling Result ID:	340087				Lab Data Ind:	True
Feature ID:					Sample Depth:	7.5 feet BGS
Medium Code ID:	703				Start Dt:	05/01/1997
Medium Code:	SL				End Dt:	05/13/1997
Medium Desc:	Soil				Last Updated by Init:	dmc
Unit Code:					Last Updated on DT:	06/25/1998
Observation Ind:	False				Min Concentration:	
Owner Operator Ind:	True				Max Concentration:	
Comment:		3610 ppm				

Hazard Release

Hazard Release ID:	381684				Quantity:	unknown
Substance ID:	122008				Last Updated Dt:	06/25/1998
Subst Name:	TOTAL HYDROCARBONS (AS DIESEL)				Updated by Init:	
Subst Desc:	Petroleum Related Releases for OSPIRG					

Map Key	Number of Records	Direction	Distance (mi/ft)	Elev/Diff (ft)	Site	DB
Dates Comment:	Report	unknown				
<u>Sampling Result</u>						
Sampling Result ID:	340088			Lab Data Ind:	True	
Feature ID:				Sample Depth:	7.5 feet BGS	
Medium Code ID:	703			Start Dt:	05/01/1997	
Medium Code:	SL			End Dt:	05/13/1997	
Medium Desc:	Soil			Last Updated by Init:	dmc	
Unit Code:				Last Updated on DT:	06/25/1998	
Observation Ind:	False			Min Concentration:		
Owner Operator Ind:	True			Max Concentration:		
Comment:		22600 ppm				
<u>Hazard Release</u>						
Hazard Release ID:	381685			Quantity:	unknown	
Substance ID:	121907			Last Updated Dt:	06/25/1998	
Subst Name:	DICHLOROBENZENE,1,2-			Updated by Init:		
Subst Desc:						
Dates Comment:		unknown				
<u>Substance Alias</u>						
Substance Alias ID:	317943			Alias Name:	CHLOROBEN	
Substance Alias ID:	317944			Alias Name:	DICHLOROBENZENE,o-	
Substance Alias ID:	317945			Alias Name:	DILANTIN DB	
Substance Alias ID:	317946			Alias Name:	DOWTHERM E	
Substance Alias ID:	317942			Alias Name:	BENZENE,1,2-DICHLORO-	
<u>Sampling Result</u>						
Sampling Result ID:	340068			Lab Data Ind:	True	
Feature ID:				Sample Depth:	(tank sludge & liquid)	
Medium Code ID:	702			Start Dt:	05/01/1997	
Medium Code:	SG			End Dt:	05/13/1997	
Medium Desc:	Sludge			Last Updated by Init:	dmc	
Unit Code:				Last Updated on DT:	06/25/1998	
Observation Ind:	False			Min Concentration:		
Owner Operator Ind:	True			Max Concentration:		
Comment:		3270 ppb				
Sampling Result ID:	340085			Lab Data Ind:	True	
Feature ID:				Sample Depth:	7.5 feet BGS	
Medium Code ID:	703			Start Dt:	05/01/1997	
Medium Code:	SL			End Dt:	05/13/1997	
Medium Desc:	Soil			Last Updated by Init:	dmc	
Unit Code:				Last Updated on DT:	06/25/1998	
Observation Ind:	False			Min Concentration:		
Owner Operator Ind:	True			Max Concentration:		
Comment:		0.31 ppm				
<u>Hazard Release</u>						
Hazard Release ID:	381686			Quantity:	unknown	
Substance ID:	120838			Last Updated Dt:	06/25/1998	
Subst Name:	DICHLOROBENZENE,1,4-			Updated by Init:		
Subst Desc:						

Map Key	Number of Records	Direction	Distance (mi/ft)	Elev/Diff (ft)	Site	DB
---------	-------------------	-----------	------------------	----------------	------	----

Dates Comment: unknown

Substance Alias

<i>Substance Alias ID:</i>	316291	<i>Alias Name:</i>	BENZENE,1,4-DICHLORO-
<i>Substance Alias ID:</i>	316292	<i>Alias Name:</i>	DI-CHLORICIDE
<i>Substance Alias ID:</i>	316293	<i>Alias Name:</i>	DICHLOROBENZENE,p-
<i>Substance Alias ID:</i>	316294	<i>Alias Name:</i>	PARADICHLOROBENZENE
<i>Substance Alias ID:</i>	316295	<i>Alias Name:</i>	PARAMOTH
<i>Substance Alias ID:</i>	316296	<i>Alias Name:</i>	PDB

Sampling Result

<i>Sampling Result ID:</i>	340069	<i>Lab Data Ind:</i>	True
<i>Feature ID:</i>		<i>Sample Depth:</i>	(tank sludge & liquid)
<i>Medium Code ID:</i>	702	<i>Start Dt:</i>	05/01/1997
<i>Medium Code:</i>	SG	<i>End Dt:</i>	05/13/1997
<i>Medium Desc:</i>	Sludge	<i>Last Updated by Init:</i>	dmc
<i>Unit Code:</i>		<i>Last Updated on DT:</i>	06/25/1998
<i>Observation Ind:</i>	False	<i>Min Concentration:</i>	
<i>Owner Operator Ind:</i>	True	<i>Max Concentration:</i>	
<i>Comment:</i>	1240 ppb		

<i>Sampling Result ID:</i>	340086	<i>Lab Data Ind:</i>	True
<i>Feature ID:</i>		<i>Sample Depth:</i>	7.5 feet BGS
<i>Medium Code ID:</i>	703	<i>Start Dt:</i>	05/01/1997
<i>Medium Code:</i>	SL	<i>End Dt:</i>	05/13/1997
<i>Medium Desc:</i>	Soil	<i>Last Updated by Init:</i>	dmc
<i>Unit Code:</i>		<i>Last Updated on DT:</i>	06/25/1998
<i>Observation Ind:</i>	False	<i>Min Concentration:</i>	
<i>Owner Operator Ind:</i>	True	<i>Max Concentration:</i>	
<i>Comment:</i>	0.18 ppm		

Hazard Release

<i>Hazard Release ID:</i>	381687	<i>Quantity:</i>	unknown
<i>Substance ID:</i>	121781	<i>Last Updated Dt:</i>	06/25/1998
<i>Subst Name:</i>	TRICHLOROETHYLENE	<i>Updated by Init:</i>	
<i>Subst Desc:</i>	Volatiles; Solvents of interest to Milwaukee Area Groundwater study		
<i>Dates Comment:</i>	unknown		

Substance Alias

<i>Substance Alias ID:</i>	317521	<i>Alias Name:</i>	TRICHLOROETHENE
<i>Substance Alias ID:</i>	317518	<i>Alias Name:</i>	ETHYLENE TRICHLORIDE
<i>Substance Alias ID:</i>	317519	<i>Alias Name:</i>	TCE
<i>Substance Alias ID:</i>	317517	<i>Alias Name:</i>	ETHINYL TRICHLORIDE
<i>Substance Alias ID:</i>	317520	<i>Alias Name:</i>	TRI-CLENE

Sampling Result

<i>Sampling Result ID:</i>	340076	<i>Lab Data Ind:</i>	True
<i>Feature ID:</i>		<i>Sample Depth:</i>	(tank sludge & liquid)

Map Key	Number of Records	Direction	Distance (mi/ft)	Elev/Diff (ft)	Site	DB
Medium Code ID:	702				Start Dt:	05/01/1997
Medium Code:	SG				End Dt:	05/13/1997
Medium Desc:	Sludge				Last Updated by Init:	dmc
Unit Code:					Last Updated on DT:	06/25/1998
Observation Ind:	False				Min Concentration:	
Owner Operator Ind:	True				Max Concentration:	
Comment:		844 ppb				
Sampling Result ID:	340084				Lab Data Ind:	True
Feature ID:					Sample Depth:	7.5 feet BGS
Medium Code ID:	703				Start Dt:	05/01/1997
Medium Code:	SL				End Dt:	05/13/1997
Medium Desc:	Soil				Last Updated by Init:	dmc
Unit Code:					Last Updated on DT:	06/25/1998
Observation Ind:	False				Min Concentration:	
Owner Operator Ind:	True				Max Concentration:	
Comment:		14.3 ppm				
<u>Hazard Release</u>						
Hazard Release ID:	381688				Quantity:	unknown
Substance ID:	121639				Last Updated Dt:	06/25/1998
Subst Name:	LEAD				Updated by Init:	
Subst Desc:	Inorganics					
Dates Comment:		unknown				
<u>Substance Alias</u>						
Substance Alias ID:	319256				Alias Name:	PB
<u>Sampling Result</u>						
Sampling Result ID:	340061				Lab Data Ind:	True
Feature ID:					Sample Depth:	(tank sludge & liquid)
Medium Code ID:	702				Start Dt:	05/01/1997
Medium Code:	SG				End Dt:	05/13/1997
Medium Desc:	Sludge				Last Updated by Init:	dmc
Unit Code:					Last Updated on DT:	06/25/1998
Observation Ind:	False				Min Concentration:	
Owner Operator Ind:	True				Max Concentration:	
Comment:		2.1 ppm (TCLP)				
<u>Hazard Release</u>						
Hazard Release ID:	381689				Quantity:	unknown
Substance ID:	121664				Last Updated Dt:	06/25/1998
Subst Name:	ARSENIC				Updated by Init:	
Subst Desc:	Inorganics					
Dates Comment:		unknown				
<u>Substance Alias</u>						
Substance Alias ID:	319286				Alias Name:	AS
<u>Sampling Result</u>						
Sampling Result ID:	340060				Lab Data Ind:	True
Feature ID:					Sample Depth:	(tank sludge & liquid)
Medium Code ID:	702				Start Dt:	05/01/1997
Medium Code:	SG				End Dt:	05/13/1997
Medium Desc:	Sludge				Last Updated by Init:	dmc
Unit Code:					Last Updated on DT:	06/25/1998

Map Key	Number of Records	Direction	Distance (mi/ft)	Elev/Diff (ft)	Site	DB
Observation Ind:	False				Min Concentration:	
Owner Operator Ind:	True				Max Concentration:	
Comment:		0.1 ppm (TCLP)				
<u>Hazard Release</u>						
Hazard Release ID:	381690				Quantity:	unknown
Substance ID:	121665				Last Updated Dt:	06/25/1998
Subst Name:	BARIUM				Updated by Init:	
Subst Desc:	Inorganics					
Dates Comment:		unknown				
<u>Substance Alias</u>						
Substance Alias ID:	319287				Alias Name:	BA
<u>Sampling Result</u>						
Sampling Result ID:	340062				Lab Data Ind:	True
Feature ID:					Sample Depth:	(tank sludge & liquid)
Medium Code ID:	702				Start Dt:	05/01/1997
Medium Code:	SG				End Dt:	05/13/1997
Medium Desc:	Sludge				Last Updated by Init:	dmc
Unit Code:					Last Updated on DT:	06/25/1998
Observation Ind:	False				Min Concentration:	
Owner Operator Ind:	True				Max Concentration:	
Comment:		0.6 ppm (TCLP)				
<u>Hazard Release</u>						
Hazard Release ID:	381691				Quantity:	unknown
Substance ID:	120825				Last Updated Dt:	06/25/1998
Subst Name:	BUTYLBENZENE,n-				Updated by Init:	
Subst Desc:						
Dates Comment:		unknown				
<u>Substance Alias</u>						
Substance Alias ID:	316239				Alias Name:	BENZENE,BUTYL-
Substance Alias ID:	316240				Alias Name:	PHENYLBUTANE,1-
<u>Sampling Result</u>						
Sampling Result ID:	340064				Lab Data Ind:	True
Feature ID:					Sample Depth:	(tank sludge & liquid)
Medium Code ID:	702				Start Dt:	05/01/1997
Medium Code:	SG				End Dt:	05/13/1997
Medium Desc:	Sludge				Last Updated by Init:	dmc
Unit Code:					Last Updated on DT:	06/25/1998
Observation Ind:	False				Min Concentration:	
Owner Operator Ind:	True				Max Concentration:	
Comment:		59000 ppb				
<u>Hazard Release</u>						
Hazard Release ID:	381692				Quantity:	unknown
Substance ID:	121069				Last Updated Dt:	06/25/1998
Subst Name:	BUTYLBENZENE,sec-				Updated by Init:	
Subst Desc:						
Dates Comment:		unknown				

Map Key	Number of Records	Direction	Distance (mi/ft)	Elev/Diff (ft)	Site	DB
<u>Substance Alias</u>						
Substance Alias ID:	317057				Alias Name:	BENZENE,sec-BUTYL-
Substance Alias ID:	317058				Alias Name:	METHYLPROPYL)BENZENE,(1-
Substance Alias ID:	317059				Alias Name:	PHENYLBUTANE,2-
<u>Sampling Result</u>						
Sampling Result ID:	340065				Lab Data Ind:	True
Feature ID:					Sample Depth:	(tank sludge & liquid)
Medium Code ID:	702				Start Dt:	05/01/1997
Medium Code:	SG				End Dt:	05/13/1997
Medium Desc:	Sludge				Last Updated by Init:	dmc
Unit Code:					Last Updated on DT:	06/25/1998
Observation Ind:	False				Min Concentration:	
Owner Operator Ind:	True				Max Concentration:	
Comment:		12200 ppb				
<u>Hazard Release</u>						
Hazard Release ID:	381693				Quantity:	unknown
Substance ID:	121906				Last Updated Dt:	06/25/1998
Subst Name:	CHLOROTOLUENE,o-				Updated by Init:	
Subst Desc:						
Dates Comment:		unknown				
<u>Substance Alias</u>						
Substance Alias ID:	317939				Alias Name:	CHLORO-4-METHYLBENZENE,1-
Substance Alias ID:	317940				Alias Name:	CHLOROTOLUENE,2-
Substance Alias ID:	317941				Alias Name:	TOLYLCHLORIDE,o-
<u>Sampling Result</u>						
Sampling Result ID:	340066				Lab Data Ind:	True
Feature ID:					Sample Depth:	(tank sludge & liquid)
Medium Code ID:	702				Start Dt:	05/01/1997
Medium Code:	SG				End Dt:	05/13/1997
Medium Desc:	Sludge				Last Updated by Init:	dmc
Unit Code:					Last Updated on DT:	06/25/1998
Observation Ind:	False				Min Concentration:	
Owner Operator Ind:	True				Max Concentration:	
Comment:		36300 ppb				
<u>Hazard Release</u>						
Hazard Release ID:	381694				Quantity:	unknown
Substance ID:	120836				Last Updated Dt:	06/25/1998
Subst Name:	CHLOROTOLUENE,p-				Updated by Init:	
Subst Desc:						
Dates Comment:		unknown				
<u>Substance Alias</u>						
Substance Alias ID:	316277				Alias Name:	CHLORO-1-METHYLBENZENE,4-

Map Key	Number of Records	Direction	Distance (mi/ft)	Elev/Diff (ft)	Site	DB
Substance Alias ID:	316278				Alias Name:	CHLOROTOLUENE,4-
Substance Alias ID:	316279				Alias Name:	TOLUENE,p-CHLORO-
Substance Alias ID:	316280				Alias Name:	TOLYL CHLORIDE,p-

Sampling Result

Sampling Result ID:	340067				Lab Data Ind:	True
Feature ID:					Sample Depth:	(tank sludge & liquid)
Medium Code ID:	702				Start Dt:	05/01/1997
Medium Code:	SG				End Dt:	05/13/1997
Medium Desc:	Sludge				Last Updated by Init:	dmc
Unit Code:					Last Updated on DT:	06/25/1998
Observation Ind:	False				Min Concentration:	
Owner Operator Ind:	True				Max Concentration:	
Comment:		3000 ppb				

Hazard Release

Hazard Release ID:	381695				Quantity:	unknown
Substance ID:	121943				Last Updated Dt:	06/25/1998
Subst Name:	CUMENE				Updated by Init:	
Subst Desc:						
Dates Comment:		unknown				

Substance Alias

Substance Alias ID:	318073				Alias Name:	CUMOL
Substance Alias ID:	318074				Alias Name:	ISOPROPYLBENZENE
Substance Alias ID:	318072				Alias Name:	BENZENE,(1-METHYLETHYL)-
Substance Alias ID:	318075				Alias Name:	PHENYLPROPANE,2-

Sampling Result

Sampling Result ID:	340071				Lab Data Ind:	True
Feature ID:					Sample Depth:	(tank sludge & liquid)
Medium Code ID:	702				Start Dt:	05/01/1997
Medium Code:	SG				End Dt:	05/13/1997
Medium Desc:	Sludge				Last Updated by Init:	dmc
Unit Code:					Last Updated on DT:	06/25/1998
Observation Ind:	False				Min Concentration:	
Owner Operator Ind:	True				Max Concentration:	
Comment:		9860 ppb				

Release Comments

Release Comment ID:	303601				Release Comment Desc:	Media Contamination Footnote
Release Comment Code:	MDCM					
Comment:						

Alias: isopropylbenzene; in addition, p-isopropylbenzen at 30200 ppb in tank sludge/liquid.

Hazard Release

Hazard Release ID:	381697				Quantity:	unknown
--------------------	--------	--	--	--	-----------	---------

Map Key	Number of Records	Direction	Distance (mi/ft)	Elev/Diff (ft)	Site	DB
<hr/>						
Substance ID:	121868				Last Updated Dt:	06/25/1998
Subst Name:	NAPHTHALENE				Updated by Init:	
Subst Desc:	Semi-volatiles					
Dates Comment:	unknown					
<u>Substance Alias</u>						
Substance Alias ID:	317793				Alias Name:	MOTH BALLS
Substance Alias ID:	317794				Alias Name:	NAPHTHENE
Substance Alias ID:	317795				Alias Name:	TAR CAMPHOR
<u>Sampling Result</u>						
Sampling Result ID:	340072				Lab Data Ind:	True
Feature ID:					Sample Depth:	(tank sludge & liquid)
Medium Code ID:	702				Start Dt:	05/01/1997
Medium Code:	SG				End Dt:	05/13/1997
Medium Desc:	Sludge				Last Updated by Init:	dmc
Unit Code:					Last Updated on DT:	06/25/1998
Observation Ind:	False				Min Concentration:	
Owner Operator Ind:	True				Max Concentration:	
Comment:	21500 ppb					
<u>Hazard Release</u>						
Hazard Release ID:	381698				Quantity:	unknown
Substance ID:	120819				Last Updated Dt:	06/25/1998
Subst Name:	PROPYLBENZENE,n-				Updated by Init:	
Subst Desc:						
Dates Comment:	unknown					
<u>Substance Alias</u>						
Substance Alias ID:	316223				Alias Name:	BENZENE,PROPYL-
Substance Alias ID:	316224				Alias Name:	ISOCUMENE
Substance Alias ID:	316225				Alias Name:	PHENYLPROPANE,1-
<u>Sampling Result</u>						
Sampling Result ID:	340073				Lab Data Ind:	True
Feature ID:					Sample Depth:	(tank sludge & liquid)
Medium Code ID:	702				Start Dt:	05/01/1997
Medium Code:	SG				End Dt:	05/13/1997
Medium Desc:	Sludge				Last Updated by Init:	dmc
Unit Code:					Last Updated on DT:	06/25/1998
Observation Ind:	False				Min Concentration:	
Owner Operator Ind:	True				Max Concentration:	
Comment:	39300 ppb					
<u>Hazard Release</u>						
Hazard Release ID:	381699				Quantity:	unknown
Substance ID:	121011				Last Updated Dt:	06/25/1998
Subst Name:	TETRACHLOROETHYLENE				Updated by Init:	
Subst Desc:	Volatiles; Solvents of interest to Milwaukie Area Groundwater study					
Dates Comment:	unknown					

Substance Alias

Substance Alias ID:	316915			Alias Name:	PERCLENENE
Substance Alias ID:	316918			Alias Name:	TETRACHLOROETHYLENE,1,1,2,2-
Substance Alias ID:	316912			Alias Name:	ETHENE,TETRACHLORO-
Substance Alias ID:	316916			Alias Name:	TETRACHLOROETHENE
Substance Alias ID:	316913			Alias Name:	ETHYLENE TETRACHLORIDE
Substance Alias ID:	316917			Alias Name:	TETRACHLOROETHENE,1,1,2,2-
Substance Alias ID:	316914			Alias Name:	PERCHLOROETHYLENE

Sampling Result

Sampling Result ID:	340074			Lab Data Ind:	True
Feature ID:				Sample Depth:	(tank sludge & liquid)
Medium Code ID:	702			Start Dt:	05/01/1997
Medium Code:	SG			End Dt:	05/13/1997
Medium Desc:	Sludge			Last Updated by Init:	dmc
Unit Code:				Last Updated on DT:	06/25/1998
Observation Ind:	False			Min Concentration:	
Owner Operator Ind:	True			Max Concentration:	
Comment:		10200 ppb			

Hazard Release

Hazard Release ID:	381700			Quantity:	unknown
Substance ID:	121410			Last Updated Dt:	06/25/1998
Subst Name:	TRIMETHYLBENZENE,1,2,3-			Updated by Init:	
Subst Desc:					
Dates Comment:		unknown			

Substance Alias

Substance Alias ID:	318659			Alias Name:	BENZENE,1,2,3-TRIMETHYL-
Substance Alias ID:	318660			Alias Name:	HEMIMELLITENE

Sampling Result

Sampling Result ID:	340077			Lab Data Ind:	True
Feature ID:				Sample Depth:	(tank sludge & liquid)
Medium Code ID:	702			Start Dt:	05/01/1997
Medium Code:	SG			End Dt:	05/13/1997
Medium Desc:	Sludge			Last Updated by Init:	dmc
Unit Code:				Last Updated on DT:	06/25/1998
Observation Ind:	False			Min Concentration:	
Owner Operator Ind:	True			Max Concentration:	
Comment:		373000 ppb			

Hazard Release

Hazard Release ID:	381701			Quantity:	unknown
Substance ID:	120878			Last Updated Dt:	06/25/1998
Subst Name:	TRIMETHYLBENZENE,1,3,5-			Updated by Init:	
Subst Desc:					
Dates Comment:		unknown			

Substance Alias

Substance Alias ID:	316454			Alias Name:	BENZENE,1,3,5-TRIMETHYL-
Substance Alias ID:	316455			Alias Name:	MESITYLENE
Substance Alias ID:	316456			Alias Name:	TRIMETHYLBENZENE,sym-
Substance Alias ID:	316457			Alias Name:	TRIMETHYLBENZOL

Sampling Result

Sampling Result ID:	340078			Lab Data Ind:	True
Feature ID:				Sample Depth:	(tank sludge & liquid)
Medium Code ID:	702			Start Dt:	05/01/1997
Medium Code:	SG			End Dt:	05/13/1997
Medium Desc:	Sludge			Last Updated by Init:	dmc
Unit Code:				Last Updated on DT:	06/25/1998
Observation Ind:	False			Min Concentration:	
Owner Operator Ind:	True			Max Concentration:	
Comment:		105000 ppb			

Operation

Operation ID:	133452			Years of Op:	Unknown.
Op Status Code:	I			Last Updated By:	dmc
Op Status Desc:	Inactive			Last Updated On:	01/28/1999
Common Name:	Umatilla Texaco Station				
Comment:		Former gas station.			

Operation SIC Codes

Op SIC Codes ID:	196693			Created by Init:	
SIC Code:	5541			Created on Dt:	12/17/2002

Narrative

Narrative ID:	5737746			Created on Dt:	12/17/2002
Narrative Code:	CTAM			Last Updated by Init:	
Narrative Desc:	Contamination			Last Updated on Dt:	12/17/2002
Created by Init:					
Comment:					

(6/25/98 DMC/SAS) Sampling results from a release associated with a waste oil tanks and drywell were forwarded to ER/SAS in conjunction with a UST cleanup. Consultant wants to complete the cleanup under UST Program rules, but the waste oil and spent solvents should be addressed under Cleanup Program rules.

Narrative ID:	5737747			Created on Dt:	12/17/2002
Narrative Code:	HAZW			Last Updated by Init:	
Narrative Desc:	Hazardous Substance/Waste Types			Last Updated on Dt:	12/17/2002
Created by Init:					
Comment:					

waste oil and spent solvents with VOCs and metals

Narrative ID:	5737748			Created on Dt:	12/17/2002
Narrative Code:	MANR			Last Updated by Init:	
Narrative Desc:	Manner of Release			Last Updated on Dt:	12/17/2002
Created by Init:					
Comment:					

Past business practices (drywell) and leaking underground storage tanks (USTs); time of release unknown.

Map Key	Number of Records	Direction	Distance (mi/ft)	Elev/Diff (ft)	Site	DB
15	1 of 6	WNW	0.12 / 625.55	322.64 / 43	PIK A POP #10 1010 6TH ST UMATILLA OR 97882	UST

Facility ID: 6333
All Tank No: 4
Active Tank No: 4
Decomm Tank No:
Permit Tank No: 4
Regist Cert No:
Status: Active
NAICS:
Permittee: Moon Ho Ha
Facility Name:
Street Address:
City:
Zip Code:
Fac Name (Map): PIK A POP #10
Address (Map): 1010 6TH ST
City (Map): UMATILLA
Zip (Map): 97882
Fac Name (Web): G & S SERVICE
Line 1 Addr (Web): 1010 6TH ST
City Name (Web): Umatilla
Zip Code (Web):
Data Source: DEQ Underground Storage Tank Facility List (Map); DEQ Facility Profiler-Lite Permitted Sites UST (Web)

Closure Certificates Details

Facility Name: Pic A Pop #10
Facility Address: 1010 6th ST
 Umatilla, OR 97882
Facility Status: Temporary Closure

DEQ Facility Profiler-Lite Permitted Sites UST Details

Permit No: CBAA
EPA No:
Huc No: 170701010601
Interest Type: Gasoline
Interest Sub Type: 10000
Program ID: UST
Display Program: MULTI
Agriculture type: N/A
Eco Region: 10
Congressional Dist: 2
Huc Sub Basin: MIDDLE COLUMBIA/LAKE WALLULA
Forest Type: N/A
Vegetation: Agricultural cropland and pastureland

OR house: 57
OR senate: 29
Township: 5.00N28.00E17
DrnkngWtrSrceArea: N/A
Comments:
Identifier: 66888
Imperileds:
Latitude: 45.9174
Longitude: -119.3409

Permit No: CBAB
EPA No:
Huc No: 170701010601
Interest Type: Gasoline
Interest Sub Type: 10000
Program ID: UST
Display Program: MULTI
Agriculture type: N/A
Eco Region: 10
Congressional Dist: 2
Huc Sub Basin: MIDDLE COLUMBIA/LAKE WALLULA
Forest Type: N/A
Vegetation: Agricultural cropland and pastureland

OR house: 57
OR senate: 29
Township: 5.00N28.00E17
DrnkngWtrSrceArea: N/A
Comments:
Identifier: 66886
Imperileds:
Latitude: 45.9174
Longitude: -119.3409

Map Key	Number of Records	Direction	Distance (mi/ft)	Elev/Diff (ft)	Site	DB
Permit No:	CBAC				OR house: 57	
EPA No:					OR senate: 29	
Huc No:	170701010601				Township: 5.00N28.00E17	
Interest Type:	Diesel				DrnkngWtrSrceArea: N/A	
Interest Sub Type:	6000				Comments:	
Program ID:	UST				Identifier: 66887	
Display Program:	MULTI				Imperileds:	
Agriculture type:	N/A				Latitude: 45.9174	
Eco Region:	10				Longitude: -119.3409	
Congressional Dist:	2					
Huc Sub Basin:		MIDDLE COLUMBIA/LAKE WALLULA				
Forest Type:		N/A				
Vegetation:		Agricultural cropland and pastureland				

[15](#) 2 of 6 **WNW** 0.12 / 625.55 322.64 / 43 1010 6th Ave Umatilla OR **SPILLS**

Incident No:	2017-3051	County Name:	Umatilla
Incident Status:	Closed	Latitude:	45.917611
Incident Date:	Thu Oct 19 2017	Longitude:	-119.341118
Situation:			

A private company reported the release of up to 20 GAL of diesel fuel to the pavement. This was from a tanker truck. The release got in to the storm drain. Clean up in progress.

Spill Details

Media Affected: Pavement
Material: Oil - Diesel
Release Source: Motor Vehicle - Tank Truck
RP Organization: Chevron Products Company
RP Contact:
RP Address: 6001 BOLLINGER CANYON ROAD
RP City: SAN RAMON
RP State: CA
RP Zip: 94583
Unknown Quantity Released:
Quantity Released in Gal:
Max Potential Quantity Gal:
Quantity Recovered in Gal:

[15](#) 3 of 6 **WNW** 0.12 / 625.55 322.64 / 43 PICK A POP - 10 1010 6TH ST, UMATILLA, OR 97882 OR **TIER 2**

Facility ID: 120344
Year: 2017
County: UMATILLA
Latitude: 45.9176/-119.341
Longitude:
Report Source: CHS 2017

CHS 2017

Latest Report ID:	-	Physical State:	
UNNA No:		Is Pure:	
CAS No:		Is Mix:	
Facility Type:	Private	Is EHS:	
Facility Status:	ACTIVE	Is Chempsm:	
Status TRI:	Active	Is Chem112r:	
Status RMP:	Inactive	Is Chem302:	
Status PSM:	Active	Is Pesticide:	

Map Key	Number of Records	Direction	Distance (mi/ft)	Elev/Diff (ft)	Site	DB
Status CR2K:	Inactive				Is Fertilizer:	
Status 302:	Active				NFPA Health:	
Chemical Name:					NFPA Flammability:	
EHS Name:					NFPA Reactivity:	
Mixture Component:					NFPA Special Notice:	
Max Daily Amount Cd:					Owner Name:	MOON HA
Max Daily Amount U:					Division Department:	
Chemical Added Date:	-				Fire Department Nm:	UMATILLA RFPD
No of Days Onsite:						
Hazards:						
Contiguous Addresses:						

[15](#) 4 of 6 **WNW** 0.12 / 625.55 322.64 / 43 **G & S SERVICE** 1010 6TH ST VERIFIED Umatilla OR **UST DWP**

Site ID: 22221
Status: UST - Active
GW Risk: L
SW Risk: L
Ret Date: 10/31/2018, 7:00 PM
DB ID: UST - G & S SERVICE
DB Shortname: DEQUEST
PCS Code: M27
PCS Type: UST - Upgraded and/or Registered - Active (may also have decommissioned tanks on site)
Data Source: OR Dept. of Environmental Quality - Underground Storage Tank Program (DEQUEST)

County: UMATILLA
Latitude: 45.91740000024779
Longitude: -119.34089999990135
Point X:
Point Y:

[15](#) 5 of 6 **WNW** 0.12 / 625.55 322.64 / 43 **PICK A POP - 10** 1010 6TH ST UMATILLA OR 97882 **AST**

Facility ID: 120344
Storage Container: Above ground tank
NAICS: 447110
County: UMATILLA
Latitude: 45.9175
Longitude: -119.3411
Facility Name: PICK A POP - 10
Street Address: 1010 6TH ST
City: UMATILLA
Zip Code: 97882
Common Name (HSIS 2019): PICK A POP - 10
Addr (HSIS 2019): 1010 6TH ST
City (HSIS 2019): UMATILLA
Source Data: UST - Oregon Community Right to Know Hazardous Substance Export (as of July 14, 2021); Hazardous Substance Information System - AST (OSFM as of 2019)

State: Oregon
Status (HSIS 2019): Aboveground storage tank(s) on site
County (HSIS 2019): UMATILLA
Lat (HSIS 2019): 45.917599999640345
Long (HSIS 2019): -119.34100000014985

Chemical Details

Facility Status:	ACTIVE	Is Gas Undr Press:	No
Report Class:	Annual	Is Physical Hnoc:	No
Report Year:	2021	IsOrgnicPeroxde:	No
Max Daily Amnt Cd:	30	Is Oxidizer:	No
MaxDailyAmntUnit:	gal	Is Pyrophoric Gas:	No
Direct Site Phone:	5419220593	Is Self Heating:	No
Is Solid State:	No	Is Self Reactive:	No
Is Liquid State:	Yes	Is Acute Toxicity:	Yes
Is Gas State:	No	IsAspirationHazard:	No
IsCombustibleDust:	No	Is Carcinogenicity:	No
Is Fire Hazard:	No	Is Health Hnoc:	No
Is Reactive Hazard:	No	Mx Dly Amnt Cd Ran:	10,000-49,999
IsImmediateHazard:	No	IsSpfcTrgtOrgnTxi:	No
Is Delayed Hazard:	No	IsSddnRelseofPrsr:	No
IsReprductiveToxcty:	No	IsRsprtryorSknSnst:	Yes
Is Poisonous Gas:	No	IsSrsEyeDmgorEye:	Yes

Map Key	Number of Records	Direction	Distance (mi/ft)	Elev/Diff (ft)	Site	DB
<i>Is Latest Report:</i>	Yes				<i>Is Simple Asphyxiant:</i>	No
<i>Is Poisonous Material:</i>	No				<i>Is Skin Corrosive/Irritant:</i>	Yes
<i>Is Biological Hazard:</i>	No				<i>Is Emission of Gas with Water:</i>	No
<i>Is Radioactive State:</i>	No				<i>Is Pyrophoric/Liquid or Solid:</i>	Yes
<i>Is Corrosive to Metal:</i>	No				<i>Is Green Cell Mutagenicity:</i>	No
<i>Is Explosive:</i>	No				<i>Is Trade Secret:</i>	No
<i>Is Flammable:</i>	Yes					
Chemical Name:		DIESEL FUEL				
Naics 1 Description:		GAS - CONVENIENCE STORE				
Owner Operator Name:		MOON				
Facility Status:	ACTIVE				<i>Is Gas Under Pressure:</i>	No
Report Class:	Annual				<i>Is Physical Hazard:</i>	No
Report Year:	2021				<i>Is Organic Peroxide:</i>	No
Max Daily Amount Cd:	30				<i>Is Oxidizer:</i>	Yes
Max Daily Amount Unit:	gal				<i>Is Pyrophoric Gas:</i>	No
Direct Site Phone:	5419220593				<i>Is Self Heating:</i>	No
<i>Is Solid State:</i>	No				<i>Is Self Reactive:</i>	No
<i>Is Liquid State:</i>	Yes				<i>Is Acute Toxicity:</i>	Yes
<i>Is Gas State:</i>	No				<i>Is Aspiration Hazard:</i>	No
<i>Is Combustible Dust:</i>	No				<i>Is Carcinogenicity:</i>	No
<i>Is Fire Hazard:</i>	No				<i>Is Health Hazard:</i>	No
<i>Is Reactive Hazard:</i>	No				Mx Dly Amnt Cd Ran:	10,000-49,999
<i>Is Immediate Hazard:</i>	No				<i>Is Specific Target Organ Toxicity:</i>	No
<i>Is Delayed Hazard:</i>	No				<i>Is Sudden Release of Pressure:</i>	No
<i>Is Reproductive Toxicity:</i>	Yes				<i>Is Respiratory or Skin Sensitization:</i>	Yes
<i>Is Poisonous Gas:</i>	No				<i>Is Serious Eye Damage to Eye:</i>	Yes
<i>Is Latest Report:</i>	Yes				<i>Is Simple Asphyxiant:</i>	No
<i>Is Poisonous Material:</i>	No				<i>Is Skin Corrosive/Irritant:</i>	Yes
<i>Is Biological Hazard:</i>	No				<i>Is Emission of Gas with Water:</i>	No
<i>Is Radioactive State:</i>	No				<i>Is Pyrophoric/Liquid or Solid:</i>	Yes
<i>Is Corrosive to Metal:</i>	No				<i>Is Green Cell Mutagenicity:</i>	No
<i>Is Explosive:</i>	No				<i>Is Trade Secret:</i>	No
<i>Is Flammable:</i>	Yes					
Chemical Name:		GASOLINE UNLEADED REGULAR				
Naics 1 Description:		GAS - CONVENIENCE STORE				
Owner Operator Name:		MOON				
Facility Status:	ACTIVE				<i>Is Gas Under Pressure:</i>	No
Report Class:	Annual				<i>Is Physical Hazard:</i>	No
Report Year:	2021				<i>Is Organic Peroxide:</i>	No
Max Daily Amount Cd:	11				<i>Is Oxidizer:</i>	No
Max Daily Amount Unit:	gal				<i>Is Pyrophoric Gas:</i>	No
Direct Site Phone:	5419220593				<i>Is Self Heating:</i>	No
<i>Is Solid State:</i>	No				<i>Is Self Reactive:</i>	No
<i>Is Liquid State:</i>	No				<i>Is Acute Toxicity:</i>	Yes
<i>Is Gas State:</i>	Yes				<i>Is Aspiration Hazard:</i>	No
<i>Is Combustible Dust:</i>	No				<i>Is Carcinogenicity:</i>	No
<i>Is Fire Hazard:</i>	No				<i>Is Health Hazard:</i>	No
<i>Is Reactive Hazard:</i>	No				Mx Dly Amnt Cd Ran:	500-999
<i>Is Immediate Hazard:</i>	No				<i>Is Specific Target Organ Toxicity:</i>	No
<i>Is Delayed Hazard:</i>	No				<i>Is Sudden Release of Pressure:</i>	No
<i>Is Reproductive Toxicity:</i>	No				<i>Is Respiratory or Skin Sensitization:</i>	Yes
<i>Is Poisonous Gas:</i>	No				<i>Is Serious Eye Damage to Eye:</i>	Yes
<i>Is Latest Report:</i>	Yes				<i>Is Simple Asphyxiant:</i>	No
<i>Is Poisonous Material:</i>	No				<i>Is Skin Corrosive/Irritant:</i>	Yes
<i>Is Biological Hazard:</i>	No				<i>Is Emission of Gas with Water:</i>	No
<i>Is Radioactive State:</i>	No				<i>Is Pyrophoric/Liquid or Solid:</i>	Yes
<i>Is Corrosive to Metal:</i>	No				<i>Is Green Cell Mutagenicity:</i>	No
<i>Is Explosive:</i>	No				<i>Is Trade Secret:</i>	No
<i>Is Flammable:</i>	Yes					
Chemical Name:		PROPANE				
Naics 1 Description:		GAS - CONVENIENCE STORE				
Owner Operator Name:		MOON				

Map Details (HSIS OSFM as of 2019)

DB Short Name: SFM\HSIS **Ret Date:** 07/05/19

Map Key	Number of Records	Direction	Distance (mi/ft)	Elev/Diff (ft)	Site	DB
GW Risk: Higher risk Point X: SW Risk: Moderate risk Point Y: DB ID: SFM-HSIS-PICK A POP - 10 PCS Code: C07 PCS Type: Chemical/Petroleum Processing/Storage Data Source: OR State Fire Marshall Hazardous Substance Information System database (SFM/HSIS - 2019)						
15	6 of 6	WNW	0.12 / 625.55	322.64 / 43	Moon Ha, Inc. Pik-a-Pop #10 1010 6TH ST UMATILLA, OR 97882 OR	AIR PERMITS
Source No: 30-9558 Inspector: Mark Drouin Permit No: 30-9558-22-01 Region: Status: Active Contact Name: Moon Ha SIC Code: 5541 Phone: (541) 922-0593 NAICS Code: 447110 County: Assigned Inspector: Tracy Drouin Latitude: Inspection: 08/08/2019 Longitude: SIC Description: 5541 - Gasoline Service Stations NAICS Description: 447110 - Gasoline Stations with Convenience Stores						
16	1 of 1	ENE	0.12 / 632.17	328.74 / 49	7TH AND OLD RIVER RD UMATILLA OR 97882	SPILLS
Incident No: 2010-2438 County Name: UMATILLA Incident Status: Archive Latitude: -119.33 Incident Date: 10/16/2010 4:45:00 AM Longitude: 45.9172 Situation:						
Semi trailer carrying 1,000-lbs of hazardous materials tipped on roadway spilling 480 lbs of hydrogen peroxide mix and 420 gallons of flammable paint mixture.						
Spill Details						
Media Affected: Soil Material: Chemical Product Release Source: Motor Vehicle - Commercial RP Organization: RP Contact: RP Address: RP City: RP State: RP Zip: Unknown Quantity Released: Quantity Released in Gal: Max Potential Quantity Gal: Quantity Recovered in Gal:						
17	1 of 1	WNW	0.13 / 685.37	321.36 / 42	TIDEWATER TERMINAL CO OR	BULK TERMINAL
Site: UMATILLA PADD: 5 Facility Type: FID: 353 Station Type: Latitude: 45.917687 Handling: Longitude: -119.34203 Source: EIA-815 Source Desc: All operable bulk petroleum product terminals located in the 50 States and the District of Columbia with a total bulk shell storage capacity of 50,000 barrels or more, and/or ability to receive volumes from tanker, barge, or pipeline. Survey locations adjusted using public data.						

Map Key	Number of Records	Direction	Distance (mi/ft)	Elev/Diff (ft)	Site	DB
18	1 of 3	WNW	0.14 / 738.92	320.85 / 42	MORROW COUNTY GRAIN GROWERS 901 6TH ST UMATILLA OR 97882	HSIS

Facility ID:	109774	Site No:	
EHS Facility:	No	Voluntary:	
CAA 112R Facility:	No	Email Address:	DUANED@MCGG.NET
PSM Facility:	No	Dept Div:	
TRI Facility:	N	Latitude:	45.917576
TRI FID:		Longitude:	-119.342537
RCRA ID:		County:	UMATILLA
RMP Facility ID:		Owner First Name:	JOHN
Reported Chemicals:	Yes	Owner Last Name:	RIPPLE
Chem Count:	1	Owner Oper Email:	JOHNR@MCGG.NET
FDID:	0384	Phone Business:	5419225556
Fire Dept:	UMATILLA RFPD	Mail Address:	PO BOX 367
HM Team:	HM10	Mail City:	LEXINGTON
Site Plan:	Yes	Mail State:	OR
Sprinkled:	No	Mail Zip:	97839
Placard:	No	Mail Date:	2/1/2017
Placard Other:	No	Max Occupants:	4
Flag Status:	6	Occupied:	Yes
Attn of:	JOHN RIPPLE	Unoccupied:	No
Completing F Name:	DUANE	EHS Coord F Name:	
Completing L Name:	DISQUE	EHS Coord L Name:	
Completing Phone:	5419898221	EHS Coord Email:	
Complete Phone Ext:	271	Emerg Contact F Nm:	DENNIS
Date Completed:	3/7/2017	Emerg Contact L Nm:	LONG
DE Init 1:	CSM	Phone Day:	5419225556
DE Date 1:		Phone Day Ext:	
DE Date 2:		Dunbrad:	007909403
Info Update:		Rec Date:	3/14/2017
Emerg Proc:	OFFICE		
Business Type:	RETAIL AUTO PARTS STORE		
NAICS 1:	441310		
NAICS Desc 1:	AUTOMOTIVE PARTS & ACCESSORIES STORES		
NAICS 2:	000000		
NAICS Desc 2:			
Short Memo:			
Comments:			

Facility Chemical Information

Facility Chemical ID:	109774-19115	Days on Site:	365
Chemical ID:	19115	Trade Secret:	No
UNNA No:	0000	Subst Pure:	No
CAS No:	64742547	Subst Mix:	Yes
Chemical Name:	MOTOR OIL	Contains EHS:	No
Hazard Rank:	2	Meets TPQ:	No
Haz Ingredient:	PETROLEUM HYDROCARBONS	Amt In:	20
Phys State:	2	Amt In Desc:	1,000-4,999
Phys Description:	LIQUID	Amt Out:	20
Avg Code:	10	Amt Out Desc:	1,000-4,999
Avg Amount:	200-499	CAA112R:	No
Max Code:	11	Rptg PSM:	No
Max Amount:	500-999	Toxic 313 Chemical:	
Unit Measure:	2	PSM Chem:	
Unit Description:	GALLONS	CAA112r Chem:	
Storage 1 Code:	N	EPA Pest Reg:	
Storage 1 Type:	PLASTIC BOTTLE, JUG, BUCKET	Contains 112r:	
Storage 2 Code:		Contains EHS:	
Storage 2 Type:		Contains 313:	
Pressure 1 Code:	1	Contains PSM:	
Pressure 1 Type:	NORMAL PRESSURE	MSDS PDF:	002319.TXT
Pressure 2 Code:		MSDS Name:	
Pressure 2 Type:		Fertilizer:	No
Temp 1 Code:	4	MSDS Vol:	1

Map Key	Number of Records	Direction	Distance (mi/ft)	Elev/Diff (ft)	Site	DB
Temp 1 Desc:	NORMAL TEMPERATURE				Plan Priority:	09
Temp 2 Code:					EHS Ingredient:	
Temp 2 Desc:					EHS CAS:	
Haz Class 1 Code:	4.5					
Haz Class 1 Desc:	Combustible Material					
Haz Class 2 Code:	6.4					
Haz Class 2 Desc:	Chronic Health Hazard					
Haz Class 3 Code:						
Haz Class 3 Desc:						

Detailed Chemical Information

Chemical Name:	MOTOR OIL	PSM Chem:	
UNNA No:	0000	CAA 112R Chem:	
CAS No:	64742547	Pesticide:	No
Hazard Rank:	2	EPA Pest Reg:	
Haz Ingredient:	PETROLEUM HYDROCARBONS	Contains 112r:	
Synonym 1:	UNION GUARDOL MOTOR OIL 10W	Contains EHS:	
Synonym 2:		Contains 313:	
Synonym 3:		Contains PSM:	
Synonym 4:		MSDS PDF:	002319.TXT
Synonym 5:		MSDS Name:	
Synonym 6:		Chem Added Date:	12/31/1999
Synonym 7:		Fertilizer:	No
Synonym 8:		MSDS Date:	
NFPA Health:	1	MSDS Processed:	
NFPA Flammability:	2	MSDS Vol:	1
NFPA Reactivity:	0	Plan Priority:	09
NFPA Spec Notice:		Info Update Date:	9/5/2008
EHS Chem:		EHS Ingredient:	
Toxic 313 Chemical:		EHS CAS:	
Appearance Odor:	CLEAR, BROWN LIQUID, CHARACTERISTIC ODOR		
Haz Class 1 Code:	4.5		
Haz Class 1 Desc:	Combustible Material		
Haz Class 2 Code:	6.4		
Haz Class 2 Desc:	Chronic Health Hazard		
Haz Class 3 Code:			
Haz Class 3 Desc:			

[18](#) 2 of 3 **WNW** 0.14 / 738.92 320.85 / 42 **NAPA Auto Parts - Umatilla**
901 6th St. **Umatilla OR 97882** **VCP**

Site ID:	6133	County:	UMATILLA
DBO Invest Stat:	NFA	Latitude:	45.9178
DBO Invest Status:	No further Action	Longitude:	-119.3425
Site Size:			

Site Details

Start Date:	8/18/2016	Sub Program Code:	ICP
Completion Date:	9/6/2016 9:11:23 AM	Action Code:	IC
Sub Program Desc:	Independent Cleanup Pathway		
Description:	INDEPENDENT CLEANUP		

Site Details

Start Date:	8/30/2016	Sub Program Code:	ICP
Completion Date:	8/30/2016 3:38:33 PM	Action Code:	LTAG
Sub Program Desc:	Independent Cleanup Pathway		
Description:	Letter Agreement		

Site Details

Map Key	Number of Records	Direction	Distance (mi/ft)	Elev/Diff (ft)	Site	DB
---------	-------------------	-----------	------------------	----------------	------	----

Start Date: 9/6/2016 **Sub Program Code:** ICP
Completion Date: 9/6/2016 9:11:23 AM **Action Code:** NFA
Sub Program Desc: Independent Cleanup Pathway
Description: NO FURTHER STATE ACTION REQUIRED

18	3 of 3	WNW	0.14 / 738.92	320.85 / 42	NAPA Auto Parts - Umatilla 901 6th St. Umatilla OR 97882	ECSI
--------------------	--------	-----	---------------	-------------	--	------

Site ID:	6133	FACA Identifier:	141931
Status Code:	NFA	Range Coord:	28.00
CERCLIS No:		Range Zone:	E
NPL?:	False	Section Coord:	17
Invest Status:	No Further Action	Qtr Sec Coord:	BD
Furth Act Prty:	0	Town S Coord:	5.00
Brownfield Desc:	0	Township Zone:	N
Orphan Flag:	False	Lat Decimal:	45.9178
Legis Fund Code:	831	Lat Degrees:	45
Study Area Flag:	False	Lat Minutes:	55
Score Value:		Lat Seconds:	4.10
Tax Lots:	2000	Long Decimal:	-119.3425
Size:		Long Degrees:	-119
Region:	Eastern Region	Long Minutes:	20
Geolocation ID:	141931	Long Seconds:	33.00
County Name:	UMATILLA		
Status:	NO FURTHER STATE ACTION REQUIRED		
Source:	Environmental Cleanup Site Information database; Search Results for Environmental Cleanup Site Information		

Admin Action

Admin Action ID:	744158	Sub Program Cd:	ICP
Action Code ID:	9440	Rank Val:	
Action Category:	RA	Primary Action Flg:	False
Action Description:	Letter Agreement	Cleanup Rpt Flg:	False
Active Flg:	True	Comment:	
Req Priority Code Flg:	False	Last Updated by Init:	KROBERT
Agency Code:	DEQ	Last Updated on Dt:	08/30/2016
Agency Description:	Department of Environmental Quality	Created by Init:	KROBERT
Further Act Prty Cd:		Created on Dt:	08/30/2016
Further Act Prty Desc:		EMP ID:	2391
Start Dt:	08/30/2016	Region Code:	ER
Completion Dt:	08/30/2016	Admin Region Description:	Eastern Region

Admin Action ID:	744072	Sub Program Cd:	
Action Code ID:	9424	Rank Val:	
Action Category:	ADMIN	Primary Action Flg:	False
Action Description:	Site added to database	Cleanup Rpt Flg:	False
Active Flg:	True	Comment:	
Req Priority Code Flg:	False	Last Updated by Init:	TENGLAN
Agency Code:	DEQ	Last Updated on Dt:	08/18/2016
Agency Description:	Department of Environmental Quality	Created by Init:	TENGLAN
Further Act Prty Cd:		Created on Dt:	08/18/2016
Further Act Prty Desc:		EMP ID:	2391
Start Dt:	08/18/2016	Region Code:	
Completion Dt:	08/18/2016	Admin Region Description:	

Admin Action ID:	744073	Sub Program Cd:	ICP
Action Code ID:	9433	Rank Val:	
Action Category:	RA	Primary Action Flg:	False
Action Description:	INDEPENDENT CLEANUP	Cleanup Rpt Flg:	False
Active Flg:	True	Comment:	
Req Priority Code Flg:	False	Last Updated by Init:	TENGLAN
Agency Code:	DEQ	Last Updated on Dt:	09/09/2016
Agency Description:	Department of Environmental Quality	Created by Init:	TENGLAN

Further Act Prty Cd:		Created on Dt:	08/18/2016
Further Act Prty Desc:		EMP ID:	2391
Start Dt:	08/18/2016	Region Code:	ER
Completion Dt:	09/06/2016	Admin Region Description:	Eastern Region
Admin Action ID:	744171	Sub Program Cd:	ICP
Action Code ID:	9443	Rank Val:	
Action Category:	RA	Primary Action Flg:	True
Action Description:	NO FURTHER STATE ACTION REQUIRED	Cleanup Rpt Flg:	False
Active Flg:	True	Comment:	
Req Priority Code Flg:	False	Last Updated by Init:	TENGLAN
Agency Code:	DEQ	Last Updated on Dt:	09/09/2016
Agency Description:	Department of Environmental Quality	Created by Init:	TENGLAN
Further Act Prty Cd:		Created on Dt:	09/09/2016
Further Act Prty Desc:		EMP ID:	2391
Start Dt:	09/06/2016	Region Code:	ER
Completion Dt:	09/06/2016	Admin Region Description:	Eastern Region

Narrative

Narrative ID:	5756402	Created on Dt:	09/09/2016
Narrative Code:	HIST	Last Updated by Init:	TENGLAN
Narrative Desc:	Site History	Last Updated on Dt:	09/09/2016
Created by Init:	TENGLAN		
Comment:			

The site has been used as an auto parts store for approximately 30 years.

Narrative ID:	5756403	Created on Dt:	09/09/2016
Narrative Code:	REMA	Last Updated by Init:	TENGLAN
Narrative Desc:	Remedial Action	Last Updated on Dt:	09/09/2016
Created by Init:	TENGLAN		
Comment:			

(09/2016; TJE) Contamination was discovered during the decommissioning of a Heating Oil Tank (HOT); however, the contamination is not associated with the HOT. During the decommissioning, a total of 4.09 tons of petroleum contaminated material were removed and disposed of in Finley Buttes Landfill (Boardman, Oregon).

A pocket of degraded kerosene was left in place in the unpaved City alley. However, the concentrations were below the site specific risk-based concentrations.

Narrative ID:	5756404	Created on Dt:	09/09/2016
Narrative Code:	MEDC	Last Updated by Init:	TENGLAN
Narrative Desc:	Media Contamination	Last Updated on Dt:	09/09/2016
Created by Init:	TENGLAN		
Comment:			

Soil is contaminated with degraded kerosene; no groundwater was encountered during excavation.

19	1 of 1	WNW	0.14 / 750.29	322.45 / 43	DISTRICT OFFICE 1001 6TH STREET UMATILLA OR 97882-6201	PCB
-----------	---------------	------------	----------------------	--------------------	---	------------

Site ID:	ORW000000513	Mail Address 1:	1001 6TH STREET
Receive Date:		Mail Address 2:	
Generator:	Yes	Mail Street No:	
Storer:	No	Mail City:	UMATILLA
Transporter:	No	Mail State:	OR
Disposer:	No	Mail Zip:	97882-6201
Research:	No	Mail Country:	US
Smelter:	No	Contact Name:	DARYL KEPLER
Cert Title:		Contact Title:	
Cert Date:	5/18/2005 12:00:00 AM	Contact Phone:	541-922-6500

Map Key	Number of Records	Direction	Distance (mi/ft)	Elev/Diff (ft)	Site	DB
---------	-------------------	-----------	------------------	----------------	------	----

Cert Name:		Contact Phone Ext:	
Location Country:	US	Contact Email:	
State Name:	OREGON	Owner Name:	UMATILLA SCHOOL DISTRICT
Region:	10		

20	1 of 4	NNW	0.14 / 762.77	325.73 / 46	BONBRIGHT, GEORGE 1251 6TH ST UMATILLA OR 97882	LUST
--------------------	--------	------------	----------------------	--------------------	--	-------------

Log No:	30-06-1518	Work Completed Dt:	05-Feb-2020 00:00:00
Fac ID:		County Code:	30
Cleanup Rcvd Dt:	21-Aug-2006 00:00:00	Latitude:	45.9185
Cleanup Start Dt:	12-Aug-2006 00:00:00	Longitude:	-119.3382
Site Name:	BONBRIGHT, GEORGE		
Site Address:	1251 6TH ST		
Site City:	UMATILLA		
Site Zipcode:	97882		
Region:	EASTERN		
County:	UMATILLA		
Site Name (Cleanup):	HEATING OIL TANK		
Site Address (Cleanup):	1251 6TH ST		
Site City (Cleanup):	UMATILLA		
Site Zip (Cleanup):	97882		
Region (Cleanup):	ER		
Site Name (Web):	HEATING OIL TANK		
Address (Web):	1251 6TH ST		
City (Web):	UMATILLA		
Zip (Web):	97882		
County (Web):	UMATILLA		
Data Source:	DEQ: All LUST Sites Complex Report (as of 15 December 2022); DEQ Leaking Underground Storage Tanks (LUST) Database Search Results (Web) (as of 09 January 2023); DEQ Underground Storage Tank Cleanup List (as of 03 October 2022)		
Log No Url:	http://www.deq.state.or.us/Webdocs/Forms/Output/FPController.ashx?SourceId=30-06-1518&SourceIdType=12		

Leaking Underground Storage Tank Details

LUST ID:	31332	CAP Submitted:	
Facility ID:	NULL	CAP Approved:	
Site Type ID:	7	Current Site Score:	125
Site Type Desc:	Soil Matrix Cleanup	Brownfield Code ID:	NULL
File Status ID:	1	Brownfield Code:	
File Status Code:	NULL	Bfld Code Desc:	
File Status Desc:		HOT Audit Reject?:	No
Confirm Code Desc:	CONTRACTOR RPT	Option Lettr Sent?:	No
Log NBRSEQ:	1518	Migration?:	No
GEOLOC ID:	22373	SL Media?:	Yes
Year:	6	SL Delineated?:	
Create Date:	21-Aug-2006 08:44:39	GW Media?:	
Release Cause ID:	8	Delineate GW?:	
Closed Date:	05-Feb-2020 00:00:00	GW Delineated?:	
Last Changed By:	CONV	GW Comp Monit?:	
Last Changed Date:	21-Oct-2006 08:36:24	SW Media?:	
Fnl Inv Req Dt Ent:	NULL	DW Media?:	
Letter of Agree Dt:	NULL	FV Media?:	
Release Cause Code:	NR	FP Media?:	
Release Cause Desc:	NOT REPORTED	UN Media?:	
Rel Source Desc:	Tank	UG Contam?:	
Release Source ID:	1	LG Contam?:	
Release Stop Date:	19-Aug-2006 00:00:00	MG Contam?:	
Amount Released:	0	DS Contam?:	
Active Release?:	No	WO Contam?:	
Regulated Tank?:	No	LB Contam?:	
Heating Oil Tank?:	Yes	SV Contam?:	
Non Reg Tank?:	No	OP Contam?:	
Cleanup Necessary?:	Yes	CH Contam?:	
Discovery ID:	4	UN Contam?:	

Map Key	Number of Records	Direction	Distance (mi/ft)	Elev/Diff (ft)	Site	DB
<i>Discovery Code:</i>	SA				<i>MTBE Contam?:</i>	
<i>Discover Date:</i>	NULL				<i>HO Contam?:</i>	Yes
<i>Discovery Desc:</i>	SITE ASSESSMENT				<i>FP Removed?:</i>	
<i>Confirmation ID:</i>	7				<i>VP Removed?:</i>	
<i>Confirmation Code:</i>	CN				<i>Delineate SL?:</i>	
<i>CAP Requested:</i>						
<i>Amnt Release Comment:</i>	NULL					

LUST Contact Details

Organization: NULL
First Name: NULL
Last Name: NULL

Oregon DEQ UST Cleanup List (October 2022)

Cleanup Received Date: 08/21/2006
Cleanup Start Date: 08/12/2006
Work Completed Date: 02/05/2020

20	2 of 4	NNW	0.14 / 762.77	325.73 / 46	UMATILLA BONOCO 1251 6TH ST UMATILLA OR 97882	UST
<i>Facility ID:</i>	6524			<i>Phone:</i>	(503)422-7511	
<i>All Tank No:</i>	4			<i>State :</i>		
<i>Active Tank No:</i>				<i>County (Web):</i>		
<i>Decomm Tank No:</i>	3			<i>Point Y (Web):</i>		
<i>Permit Tank No:</i>				<i>Point X (Web):</i>		
<i>Regist Cert No:</i>				<i>County:</i>		
<i>Status:</i>				<i>Latitude:</i>		
<i>NAICS:</i>				<i>Longitude:</i>		
<i>Permittee:</i>	GEORGE E BONBRIGHT, OWNER					
<i>Facility Name:</i>						
<i>Street Address:</i>						
<i>City:</i>						
<i>Zip Code:</i>						
<i>Fac Name (Map):</i>	UMATILLA BONOCO					
<i>Address (Map):</i>	1251 6TH ST					
<i>City (Map):</i>	UMATILLA					
<i>Zip (Map):</i>	97882					
<i>Fac Name (Web):</i>						
<i>Line 1 Addr (Web):</i>						
<i>City Name (Web):</i>						
<i>Zip Code (Web):</i>						
<i>Data Source:</i>	DEQ Underground Storage Tank Facility List (Map)					

20	3 of 4	NNW	0.14 / 762.77	325.73 / 46	Bonoco Gas Station - Umatilla 1251 6th St. Umatilla OR 97882	ECSI
<i>Site ID:</i>	2755			<i>FACA Identifier:</i>	22373	
<i>Status Code:</i>	NFA			<i>Range Coord:</i>	28.00	
<i>CERCLIS No:</i>				<i>Range Zone:</i>	E	
<i>NPL?:</i>	False			<i>Section Coord:</i>	17	
<i>Invest Status:</i>	No Further Action			<i>Qtr Sec Coord:</i>	AC	
<i>Furth Act Prty:</i>	0			<i>Town S Coord:</i>	5.00	
<i>Brownfield Desc:</i>	0			<i>Township Zone:</i>	N	
<i>Orphan Flag:</i>	False			<i>Lat Decimal:</i>	45.9185	
<i>Legis Fund Code:</i>	0			<i>Lat Degrees:</i>	45	
<i>Study Area Flag:</i>	False			<i>Lat Minutes:</i>	55	
<i>Score Value:</i>				<i>Lat Seconds:</i>	6.60	
<i>Tax Lots:</i>	2200			<i>Long Decimal:</i>	-119.3382	
<i>Size:</i>				<i>Long Degrees:</i>	-119	
<i>Region:</i>	Eastern Region			<i>Long Minutes:</i>	20	

Map Key	Number of Records	Direction	Distance (mi/ft)	Elev/Diff (ft)	Site	DB
---------	-------------------	-----------	------------------	----------------	------	----

Geolocation ID: 22373
County Name: UMATILLA
Status: NO FURTHER STATE ACTION REQUIRED
Source: Environmental Cleanup Site Information database; Search Results for Environmental Cleanup Site Information

Admin Action

Admin Action ID:	703390	Sub Program Cd:	SAS
Action Code ID:	9465	Rank Val:	0
Action Category:	LIST	Primary Action Flg:	False
Action Description:	Facility proposed for Confirmed Release List	Cleanup Rpt Flg:	False
Active Flg:	False	Comment:	
Req Priority Code Flg:	False	Last Updated by Init:	kvp
Agency Code:	DEQ	Last Updated on Dt:	01/26/2001
Agency Description:	Department of Environmental Quality	Created by Init:	
Further Act Prty Cd:		Created on Dt:	12/17/2002
Further Act Prty Desc:		EMP ID:	730
Start Dt:	01/25/2001	Region Code:	ER
Completion Dt:	01/25/2001	Admin Region	Eastern Region
		Description:	

Admin Action ID:	705222	Sub Program Cd:	SAS
Action Code ID:	9424	Rank Val:	0
Action Category:	ADMIN	Primary Action Flg:	False
Action Description:	Site added to database	Cleanup Rpt Flg:	False
Active Flg:	True	Comment:	
Req Priority Code Flg:	False	Last Updated by Init:	dmc
Agency Code:	DEQ	Last Updated on Dt:	11/17/2000
Agency Description:	Department of Environmental Quality	Created by Init:	
Further Act Prty Cd:		Created on Dt:	12/17/2002
Further Act Prty Desc:		EMP ID:	293
Start Dt:	11/17/2000	Region Code:	ER
Completion Dt:		Admin Region	Eastern Region
		Description:	

Admin Action ID:	705223	Sub Program Cd:	SAS
Action Code ID:	9508	Rank Val:	0
Action Category:	RA	Primary Action Flg:	False
Action Description:	Site Screening recommended (EV)	Cleanup Rpt Flg:	False
Active Flg:	True	Comment:	
Req Priority Code Flg:	False	Last Updated by Init:	dmc
Agency Code:	DEQ	Last Updated on Dt:	11/17/2000
Agency Description:	Department of Environmental Quality	Created by Init:	
Further Act Prty Cd:		Created on Dt:	12/17/2002
Further Act Prty Desc:		EMP ID:	293
Start Dt:	11/17/2000	Region Code:	ER
Completion Dt:	11/17/2000	Admin Region	Eastern Region
		Description:	

Admin Action ID:	703944	Sub Program Cd:	SAS
Action Code ID:	9438	Rank Val:	0
Action Category:	LIST	Primary Action Flg:	False
Action Description:	Facility placed on Confirmed Release List	Cleanup Rpt Flg:	False
Active Flg:	True	Comment:	
Req Priority Code Flg:	False	Last Updated by Init:	kvp
Agency Code:	DEQ	Last Updated on Dt:	04/06/2001
Agency Description:	Department of Environmental Quality	Created by Init:	
Further Act Prty Cd:		Created on Dt:	12/17/2002
Further Act Prty Desc:		EMP ID:	730
Start Dt:	03/26/2001	Region Code:	ER
Completion Dt:	03/26/2001	Admin Region	Eastern Region
		Description:	

Admin Action ID:	703271	Sub Program Cd:	SAS
Action Code ID:	9425	Rank Val:	0
Action Category:	RA	Primary Action Flg:	False
Action Description:	SITE EVALUATION	Cleanup Rpt Flg:	False
Active Flg:	True	Comment:	

Map Key	Number of Records	Direction	Distance (mi/ft)	Elev/Diff (ft)	Site	DB
Req Priority Code Flg:	False				Last Updated by Init: KROBERT	
Agency Code:	DEQ				Last Updated on Dt: 09/29/2005	
Agency Description:	Department of Environmental Quality				Created by Init:	
Further Act Prty Cd:					Created on Dt: 12/17/2002	
Further Act Prty Desc:					EMP ID: 2076	
Start Dt:	01/17/2001				Region Code: ER	
Completion Dt:	01/17/2001				Admin Region Description: Eastern Region	
Admin Action ID:	703272				Sub Program Cd: SAS	
Action Code ID:	9437				Rank Val: 0	
Action Category:	LIST				Primary Action Flg: False	
Action Description:	Listing Review completed				Cleanup Rpt Flg: False	
Active Flg:	False				Comment:	
Req Priority Code Flg:	False				Last Updated by Init: jdk	
Agency Code:	DEQ				Last Updated on Dt: 01/17/2001	
Agency Description:	Department of Environmental Quality				Created by Init:	
Further Act Prty Cd:					Created on Dt: 12/17/2002	
Further Act Prty Desc:					EMP ID: 2076	
Start Dt:	01/17/2001				Region Code: ER	
Completion Dt:	01/17/2001				Admin Region Description: Eastern Region	
Admin Action ID:	703273				Sub Program Cd: SAS	
Action Code ID:	9498				Rank Val: 0	
Action Category:	LIST				Primary Action Flg: False	
Action Description:	Proposal for Confirmed Release List recommended				Cleanup Rpt Flg: False	
Active Flg:	False				Comment:	
Req Priority Code Flg:	False				Last Updated by Init: jdk	
Agency Code:	DEQ				Last Updated on Dt: 01/17/2001	
Agency Description:	Department of Environmental Quality				Created by Init:	
Further Act Prty Cd:					Created on Dt: 12/17/2002	
Further Act Prty Desc:					EMP ID: 2076	
Start Dt:	01/17/2001				Region Code: ER	
Completion Dt:	01/17/2001				Admin Region Description: Eastern Region	
Admin Action ID:	731091				Sub Program Cd: SAS	
Action Code ID:	9470				Rank Val: 0	
Action Category:	RA				Primary Action Flg: False	
Action Description:	Other remedial or investigative action recommended				Cleanup Rpt Flg: False	
Active Flg:	True				Comment:	
Req Priority Code Flg:	False				Last Updated by Init: KROBERT	
Agency Code:	DEQ				Last Updated on Dt: 09/29/2005	
Agency Description:	Department of Environmental Quality				Created by Init: KROBERT	
Further Act Prty Cd:					Created on Dt: 09/29/2005	
Further Act Prty Desc:					EMP ID: 2076	
Start Dt:	09/29/2005				Region Code: ER	
Completion Dt:	09/29/2005				Admin Region Description: Eastern Region	
Admin Action ID:	746060				Sub Program Cd: ICP	
Action Code ID:	9425				Rank Val: 0	
Action Category:	RA				Primary Action Flg: False	
Action Description:	SITE EVALUATION				Cleanup Rpt Flg: True	
Active Flg:	True				Comment:	
Req Priority Code Flg:	False				Last Updated by Init: TENGLAN	
Agency Code:	DEQ				Last Updated on Dt: 02/05/2020	
Agency Description:	Department of Environmental Quality				Created by Init: KHACK	
Further Act Prty Cd:					Created on Dt: 10/11/2019	
Further Act Prty Desc:					EMP ID: 2391	
Start Dt:	10/11/2019				Region Code: ER	
Completion Dt:	12/13/2019				Admin Region Description: Eastern Region	
Admin Action ID:	746289				Sub Program Cd: ICP	
Action Code ID:	9417				Rank Val: 0	

Map Key	Number of Records	Direction	Distance (mi/ft)	Elev/Diff (ft)	Site	DB
---------	-------------------	-----------	------------------	----------------	------	----

Action Category:	LIST				Primary Action Flg:	False
Action Description:	Facility delisted from Confirmed Release List				Cleanup Rpt Flg:	True
Active Flg:	True				Comment:	
Req Priority Code Flg:	False				Last Updated by Init:	TENGLAN
Agency Code:	DEQ				Last Updated on Dt:	02/05/2020
Agency Description:	Department of Environmental Quality				Created by Init:	TENGLAN
Further Act Prty Cd:					Created on Dt:	02/05/2020
Further Act Prty Desc:					EMP ID:	2391
Start Dt:	02/05/2020				Region Code:	ER
Completion Dt:	02/05/2020				Admin Region	Eastern Region
					Description:	

Admin Action ID:	746290				Sub Program Cd:	ICP
Action Code ID:	9443				Rank Val:	
Action Category:	RA				Primary Action Flg:	True
Action Description:	NO FURTHER STATE ACTION REQUIRED				Cleanup Rpt Flg:	False
Active Flg:	True				Comment:	
Req Priority Code Flg:	False				Last Updated by Init:	TENGLAN
Agency Code:	DEQ				Last Updated on Dt:	02/05/2020
Agency Description:	Department of Environmental Quality				Created by Init:	TENGLAN
Further Act Prty Cd:					Created on Dt:	02/05/2020
Further Act Prty Desc:					EMP ID:	2391
Start Dt:	02/05/2020				Region Code:	ER
Completion Dt:	02/05/2020				Admin Region	Eastern Region
					Description:	

Hazard Release

Hazard Release ID:	379655				Quantity:	unknown
Substance ID:	121983				Last Updated Dt:	01/17/2001
Subst Name:	GASOLINE				Updated by Init:	
Subst Desc:	Petroleum Related Releases for OSPIRG Report					
Dates Comment:	July 2000					

Sampling Result

Sampling Result ID:	338257				Lab Data Ind:	True
Feature ID:					Sample Depth:	
Medium Code ID:	703				Start Dt:	07/27/2000
Medium Code:	SL				End Dt:	07/27/2000
Medium Desc:	Soil				Last Updated by Init:	jdk
Unit Code:	110				Last Updated on DT:	01/17/2001
Observation Ind:	False				Min Concentration:	.00
Owner Operator Ind:	False				Max Concentration:	1500.00
Comment:	S1 1,500 mg/kg max					

Sampling Result ID:	338258				Lab Data Ind:	True
Feature ID:					Sample Depth:	
Medium Code ID:	703				Start Dt:	07/27/2000
Medium Code:	SL				End Dt:	07/27/2000
Medium Desc:	Soil				Last Updated by Init:	jdk
Unit Code:	110				Last Updated on DT:	01/17/2001
Observation Ind:	False				Min Concentration:	.00
Owner Operator Ind:	False				Max Concentration:	2200.00
Comment:	S2 2,200 mg/kg max					

Sampling Result ID:	338259				Lab Data Ind:	True
Feature ID:					Sample Depth:	
Medium Code ID:	703				Start Dt:	07/27/2000
Medium Code:	SL				End Dt:	07/27/2000
Medium Desc:	Soil				Last Updated by Init:	jdk
Unit Code:	110				Last Updated on DT:	01/17/2001
Observation Ind:	False				Min Concentration:	.00
Owner Operator Ind:	False				Max Concentration:	2500.00
Comment:	S3 2,500 mg/kg max					

Map Key	Number of Records	Direction	Distance (mi/ft)	Elev/Diff (ft)	Site	DB
Sampling Result ID:	338260				Lab Data Ind:	True
Feature ID:					Sample Depth:	
Medium Code ID:	703				Start Dt:	07/27/2000
Medium Code:	SL				End Dt:	07/27/2000
Medium Desc:	Soil				Last Updated by Init:	jdk
Unit Code:	110				Last Updated on DT:	01/17/2001
Observation Ind:	False				Min Concentration:	.00
Owner Operator Ind:	False				Max Concentration:	1800.00
Comment:		S4	1,800 mg/kg max			

Hazard Release

Hazard Release ID:	379656				Quantity:	unknown
Substance ID:	121608				Last Updated Dt:	01/17/2001
Subst Name:	BENZENE				Updated by Init:	
Subst Desc:	Volatiles					
Dates Comment:		July	2000			

Substance Alias

Substance Alias ID:	319182				Alias Name:	PYROBENZOL
Substance Alias ID:	319178				Alias Name:	BENZOL
Substance Alias ID:	319179				Alias Name:	COAL NAPHTHA
Substance Alias ID:	319180				Alias Name:	CYCLOHEXATRIENE
Substance Alias ID:	319181				Alias Name:	PHENE

Sampling Result

Sampling Result ID:	338261				Lab Data Ind:	True
Feature ID:					Sample Depth:	
Medium Code ID:	703				Start Dt:	07/27/2000
Medium Code:	SL				End Dt:	07/27/2000
Medium Desc:	Soil				Last Updated by Init:	jdk
Unit Code:	110				Last Updated on DT:	01/17/2001
Observation Ind:	False				Min Concentration:	.00
Owner Operator Ind:	False				Max Concentration:	.50
Comment:		S4	0.5 mg/kg max			

Hazard Release

Hazard Release ID:	379657				Quantity:	unknown
Substance ID:	120883				Last Updated Dt:	01/17/2001
Subst Name:	TOLUENE				Updated by Init:	
Subst Desc:	Volatiles					
Dates Comment:		July	2000			

Substance Alias

Substance Alias ID:	316468				Alias Name:	METHYLBENZENE
Substance Alias ID:	316469				Alias Name:	METHYLBENZOL
Substance Alias ID:	316470				Alias Name:	PHENYLMETHANE
Substance Alias ID:	316466				Alias Name:	BENZENE,METHYL-
Substance Alias ID:	316471				Alias Name:	TOLUOL
Substance Alias ID:	316467				Alias Name:	METHACIDE

Map Key	Number of Records	Direction	Distance (mi/ft)	Elev/Diff (ft)	Site	DB
---------	-------------------	-----------	------------------	----------------	------	----

Sampling Result

Sampling Result ID:	338262				Lab Data Ind:	True
Feature ID:					Sample Depth:	
Medium Code ID:	703				Start Dt:	07/27/2000
Medium Code:	SL				End Dt:	07/27/2000
Medium Desc:	Soil				Last Updated by Init:	jdk
Unit Code:	110				Last Updated on DT:	01/17/2001
Observation Ind:	False				Min Concentration:	.00
Owner Operator Ind:	False				Max Concentration:	2.00
Comment:		S1	2.00 mg/kg max			

Sampling Result ID:	338263				Lab Data Ind:	True
Feature ID:					Sample Depth:	
Medium Code ID:	703				Start Dt:	07/27/2000
Medium Code:	SL				End Dt:	07/27/2000
Medium Desc:	Soil				Last Updated by Init:	jdk
Unit Code:	110				Last Updated on DT:	01/17/2001
Observation Ind:	False				Min Concentration:	.00
Owner Operator Ind:	False				Max Concentration:	3.87
Comment:		S2	3.87 mg/kg max			

Sampling Result ID:	338264				Lab Data Ind:	True
Feature ID:					Sample Depth:	
Medium Code ID:	703				Start Dt:	07/27/2000
Medium Code:	SL				End Dt:	07/27/2000
Medium Desc:	Soil				Last Updated by Init:	jdk
Unit Code:	110				Last Updated on DT:	01/17/2001
Observation Ind:	False				Min Concentration:	.00
Owner Operator Ind:	False				Max Concentration:	4.78
Comment:		S3	4.78 mg/kg max			

Sampling Result ID:	338265				Lab Data Ind:	True
Feature ID:					Sample Depth:	
Medium Code ID:	703				Start Dt:	07/27/2000
Medium Code:	SL				End Dt:	07/27/2000
Medium Desc:	Soil				Last Updated by Init:	jdk
Unit Code:	110				Last Updated on DT:	01/17/2001
Observation Ind:	False				Min Concentration:	.00
Owner Operator Ind:	False				Max Concentration:	4.61
Comment:		S4	4.61 mg/kg max			

Hazard Release

Hazard Release ID:	379658				Quantity:	unknown
Substance ID:	120781				Last Updated Dt:	01/17/2001
Subst Name:	ETHYLBENZENE				Updated by Init:	
Subst Desc:	Volatiles					
Dates Comment:		July	2000			

Substance Alias

Substance Alias ID:	316146			Alias Name:	ETHYLBENZOL
Substance Alias ID:	316147			Alias Name:	PHENYLETHANE

Sampling Result

Sampling Result ID:	338266				Lab Data Ind:	True
Feature ID:					Sample Depth:	
Medium Code ID:	703				Start Dt:	07/27/2000
Medium Code:	SL				End Dt:	07/27/2000
Medium Desc:	Soil				Last Updated by Init:	jdk

Map Key	Number of Records	Direction	Distance (mi/ft)	Elev/Diff (ft)	Site	DB
Unit Code:	110				Last Updated on DT:	01/17/2001
Observation Ind:	False				Min Concentration:	.00
Owner Operator Ind:	False				Max Concentration:	5.70
Comment:		S1	5.70 mg/kg max			
Sampling Result ID:	338267				Lab Data Ind:	True
Feature ID:					Sample Depth:	
Medium Code ID:	703				Start Dt:	07/27/2000
Medium Code:	SL				End Dt:	07/27/2000
Medium Desc:	Soil				Last Updated by Init:	jdk
Unit Code:	110				Last Updated on DT:	01/17/2001
Observation Ind:	False				Min Concentration:	.00
Owner Operator Ind:	False				Max Concentration:	7.94
Comment:		S2	7.94 mg/kg max			
Sampling Result ID:	338268				Lab Data Ind:	True
Feature ID:					Sample Depth:	
Medium Code ID:	703				Start Dt:	07/27/2000
Medium Code:	SL				End Dt:	07/27/2000
Medium Desc:	Soil				Last Updated by Init:	jdk
Unit Code:	110				Last Updated on DT:	01/17/2001
Observation Ind:	False				Min Concentration:	.00
Owner Operator Ind:	False				Max Concentration:	7.20
Comment:		S3	7.20 mg/kg max			
Sampling Result ID:	338269				Lab Data Ind:	True
Feature ID:					Sample Depth:	
Medium Code ID:	703				Start Dt:	07/27/2000
Medium Code:	SL				End Dt:	07/27/2000
Medium Desc:	Soil				Last Updated by Init:	jdk
Unit Code:	110				Last Updated on DT:	01/17/2001
Observation Ind:	False				Min Concentration:	.00
Owner Operator Ind:	False				Max Concentration:	7.05
Comment:		S4	7.05 mg/kg max			
<u>Hazard Release</u>						
Hazard Release ID:	379659				Quantity:	unknown
Substance ID:	121051				Last Updated Dt:	01/17/2001
Subst Name:	XYLENES				Updated by Init:	
Subst Desc:	Volatiles					
Dates Comment:		July	2000			
<u>Substance Alias</u>						
Substance Alias ID:	317017				Alias Name:	DIMETHYLBENZENES
Substance Alias ID:	317018				Alias Name:	XYLOLS
<u>Sampling Result</u>						
Sampling Result ID:	338270				Lab Data Ind:	True
Feature ID:					Sample Depth:	
Medium Code ID:	703				Start Dt:	07/27/2000
Medium Code:	SL				End Dt:	07/27/2000
Medium Desc:	Soil				Last Updated by Init:	jdk
Unit Code:	110				Last Updated on DT:	01/17/2001
Observation Ind:	False				Min Concentration:	.00
Owner Operator Ind:	False				Max Concentration:	29.37
Comment:		S1	29.37 mg/kg max			
Sampling Result ID:	338271				Lab Data Ind:	True
Feature ID:					Sample Depth:	
Medium Code ID:	703				Start Dt:	07/27/2000
Medium Code:	SL				End Dt:	07/27/2000

Map Key	Number of Records	Direction	Distance (mi/ft)	Elev/Diff (ft)	Site	DB
Medium Desc:	Soil				Last Updated by Init:	jdk
Unit Code:	110				Last Updated on DT:	01/17/2001
Observation Ind:	False				Min Concentration:	.00
Owner Operator Ind:	False				Max Concentration:	42.77
Comment:		S2	42.77 mg/kg max			
Sampling Result ID:	338272				Lab Data Ind:	True
Feature ID:					Sample Depth:	
Medium Code ID:	703				Start Dt:	07/27/2000
Medium Code:	SL				End Dt:	07/27/2000
Medium Desc:	Soil				Last Updated by Init:	jdk
Unit Code:	110				Last Updated on DT:	01/17/2001
Observation Ind:	False				Min Concentration:	.00
Owner Operator Ind:	False				Max Concentration:	35.86
Comment:		S3	35.86 mg/kg max			
Sampling Result ID:	338273				Lab Data Ind:	True
Feature ID:					Sample Depth:	
Medium Code ID:	703				Start Dt:	07/27/2000
Medium Code:	SL				End Dt:	07/27/2000
Medium Desc:	Soil				Last Updated by Init:	jdk
Unit Code:	110				Last Updated on DT:	01/17/2001
Observation Ind:	False				Min Concentration:	.00
Owner Operator Ind:	False				Max Concentration:	35.33
Comment:		S4	35.33 mg/kg max			
<u>Hazard Release</u>						
Hazard Release ID:	379660				Quantity:	unknown
Substance ID:	121639				Last Updated Dt:	01/17/2001
Subst Name:	LEAD				Updated by Init:	
Subst Desc:	Inorganics					
Dates Comment:		July	2000			
<u>Substance Alias</u>						
Substance Alias ID:	319256				Alias Name:	PB
<u>Sampling Result</u>						
Sampling Result ID:	338274				Lab Data Ind:	True
Feature ID:					Sample Depth:	
Medium Code ID:	699				Start Dt:	07/27/2000
Medium Code:	LT				End Dt:	07/27/2000
Medium Desc:	Leachate				Last Updated by Init:	jdk
Unit Code:	109				Last Updated on DT:	01/17/2001
Observation Ind:	False				Min Concentration:	.00
Owner Operator Ind:	False				Max Concentration:	.00
Comment:		S1	0.0055 mg/L TCLP Leachate			
Sampling Result ID:	338275				Lab Data Ind:	True
Feature ID:					Sample Depth:	
Medium Code ID:	699				Start Dt:	07/27/2000
Medium Code:	LT				End Dt:	07/27/2000
Medium Desc:	Leachate				Last Updated by Init:	jdk
Unit Code:	109				Last Updated on DT:	01/17/2001
Observation Ind:	False				Min Concentration:	.00
Owner Operator Ind:	False				Max Concentration:	.00
Comment:		S2	0.0064 mg/L TCLP Leachate			
Sampling Result ID:	338276				Lab Data Ind:	True
Feature ID:					Sample Depth:	
Medium Code ID:	699				Start Dt:	07/27/2000
Medium Code:	LT				End Dt:	07/27/2000
Medium Desc:	Leachate				Last Updated by Init:	jdk

Map Key	Number of Records	Direction	Distance (mi/ft)	Elev/Diff (ft)	Site	DB
---------	-------------------	-----------	------------------	----------------	------	----

Unit Code:	109				Last Updated on DT:	01/17/2001
Observation Ind:	False				Min Concentration:	.00
Owner Operator Ind:	False				Max Concentration:	.01
Comment:	S3 0.018 mg/L TCLP Leachate					

Sampling Result ID:	338277				Lab Data Ind:	True
Feature ID:					Sample Depth:	
Medium Code ID:	699				Start Dt:	07/27/2000
Medium Code:	LT				End Dt:	07/27/2000
Medium Desc:	Leachate				Last Updated by Init:	jdk
Unit Code:	109				Last Updated on DT:	01/17/2001
Observation Ind:	False				Min Concentration:	.00
Owner Operator Ind:	False				Max Concentration:	.00
Comment:	S4 0.0041 mg/L TCLP Leachate					

Operation

Operation ID:	133948				Years of Op:	Unknown.
Op Status Code:	I				Last Updated By:	dmc
Op Status Desc:	Inactive				Last Updated On:	11/17/2000
Common Name:	Bonoco Gas Station - Umatilla					
Comment:	Former gas station.					

Operation SIC Codes

Op SIC Codes ID:	197244				Created by Init:	
SIC Code:	5541				Created on Dt:	12/17/2002

Narrative

Narrative ID:	5740378				Created on Dt:	12/17/2002
Narrative Code:	CTAM				Last Updated by Init:	
Narrative Desc:	Contamination				Last Updated on Dt:	12/17/2002
Created by Init:						
Comment:						

(11/17/2000 DMC/SAS) Site referred to ER/SAS by ER/HW Complaint staff after receiving reports from City of Umatilla officials that the owner of the gas station dumped ~60 gallons of gasoline on the ground. People complained to the city about gas vapors in the area of the alleged dumping.

Narrative ID:	5740379				Created on Dt:	12/17/2002
Narrative Code:	HAZW				Last Updated by Init:	
Narrative Desc:	Hazardous Substance/Waste Types				Last Updated on Dt:	12/17/2002
Created by Init:						
Comment:						

petroleum products

Narrative ID:	5740380				Created on Dt:	12/17/2002
Narrative Code:	MANR				Last Updated by Init:	
Narrative Desc:	Manner of Release				Last Updated on Dt:	12/17/2002
Created by Init:						
Comment:						

Alleged illegal dumping during 7/00.

Narrative ID:	5740381				Created on Dt:	12/17/2002
Narrative Code:	PATH				Last Updated by Init:	
Narrative Desc:	Pathways & Other Hazards				Last Updated on Dt:	12/17/2002
Created by Init:						
Comment:						

SOIL: Known contaminated soil on-site. Potential for direct exposure through the soil pathway.

Map Key	Number of Records	Direction	Distance (mi/ft)	Elev/Diff (ft)	Site	DB
---------	-------------------	-----------	------------------	----------------	------	----

Narrative ID: 5740382 **Created on Dt:** 12/17/2002
Narrative Code: REMA **Last Updated by Init:** DCROUSE
Narrative Desc: Remedial Action **Last Updated on Dt:** 09/29/2005
Created by Init:
Comment:

(11/17/2000 DMC/SAS) Site had received an NFA letter from ER/Tanks prior to the incident. Sample results were not high enough to qualify as a hazardous waste violation so the site was referred to ER/SAS for further investigation.

(1/17/01 KJR/SAS) Laboratory data from site sampling documents a release of gasoline and associated components. Site recommended for Confirmed Release List.

20	4 of 4	NNW	0.14 / 762.77	325.73 / 46	Bonoco Gas Station - Umatilla 1251 6th St. Umatilla OR 97882	VCP
--------------------	--------	-----	---------------	-------------	--	-----

Site ID: 2755 **County:** UMATILLA
DBO Invest Stat: NFA **Latitude:** 45.9185
DBO Invest Status: No further Action **Longitude:** -119.3382
Site Size:

Site Details

Start Date: 2/5/2020 **Sub Program Code:** ICP
Completion Date: 2/5/2020 8:56:29 AM **Action Code:** NFA
Sub Program Desc: Independent Cleanup Pathway
Description: NO FURTHER STATE ACTION REQUIRED

Site Details

Start Date: 10/11/2019 **Sub Program Code:** ICP
Completion Date: 12/13/2019 8:56:29 AM **Action Code:** EV
Sub Program Desc: Independent Cleanup Pathway
Description: SITE EVALUATION

Site Details

Start Date: 2/5/2020 **Sub Program Code:** ICP
Completion Date: 2/5/2020 8:56:29 AM **Action Code:** DLC
Sub Program Desc: Independent Cleanup Pathway
Description: Facility delisted from Confirmed Release List

21	1 of 2	WNW	0.15 / 775.85	317.57 / 38	JOHN R. DUNN 730 6TH UMATILLA OR 97882	LUST
--------------------	--------	-----	---------------	-------------	--	------

Log No: 30-98-0008 **Work Completed Dt:** 16-May-2003 00:00:00
Fac ID: 11891 **County Code:** 30
Cleanup Rcvd Dt: 07-May-1998 00:00:00 **Latitude:** 45.9171
Cleanup Start Dt: 07-May-1998 00:00:00 **Longitude:** -119.3426
Site Name: JOHN R. DUNN
Site Address: 730 6TH
Site City: UMATILLA
Site Zipcode: 97882
Region: EASTERN
County: UMATILLA
Site Name (Cleanup): JOHN R. DUNN
Site Address (Cleanup): 730 6TH
Site City (Cleanup): UMATILLA
Site Zip (Cleanup): 97882
Region (Cleanup): ER
Site Name (Web): JOHN R. DUNN

Map Key	Number of Records	Direction	Distance (mi/ft)	Elev/Diff (ft)	Site	DB
Address (Web):		730 6TH				
City (Web):		UMATILLA				
Zip (Web):		97882				
County (Web):		UMATILLA				
Data Source:		DEQ: All LUST Sites Complex Report (as of 15 December 2022); DEQ Leaking Underground Storage Tanks (LUST) Database Search Results (Web) (as of 09 January 2023); DEQ Underground Storage Tank Cleanup List (as of 03 October 2022)				
Log No Url:		http://www.deq.state.or.us/Webdocs/Forms/Output/FPController.ashx?SourceId=30-98-0008&SourceIdType=12				

Leaking Underground Storage Tank Details

LUST ID:	10640	CAP Submitted:	
Facility ID:	11891	CAP Approved:	
Site Type ID:	7	Current Site Score:	145
Site Type Desc:	Soil Matrix Cleanup	Brownfield Code ID:	NULL
File Status ID:	4	Brownfield Code:	
File Status Code:	NFA	Bfld Code Desc:	
File Status Desc:	No Further Action	HOT Audit Reject?:	
Confirm Code Desc:		Option Lettr Sent?:	
Log NBRSEQ:	8	Migration?:	No
GEOLOC ID:	29917	SL Media?:	Yes
Year:	98	SL Delineated?:	
Create Date:	18-Mar-1999 13:49:10	GW Media?:	
Release Cause ID:	8	Delineate GW?:	
Closed Date:	16-May-2003 00:00:00	GW Delineated?:	
Last Changed By:	CONV	GW Comp Monit?:	
Last Changed Date:	21-Oct-2006 08:36:24	SW Media?:	
Fnl Inv Req Dt Ent:	NULL	DW Media?:	
Letter of Agree Dt:	NULL	FV Media?:	
Release Cause Code:	NR	FP Media?:	
Release Cause Desc:	NOT REPORTED	UN Media?:	
Rel Source Desc:	Tank	UG Contam?:	
Release Source ID:	1	LG Contam?:	
Release Stop Date:	06-May-1998 00:00:00	MG Contam?:	
Amount Released:	0	DS Contam?:	
Active Release?:		WO Contam?:	Yes
Regulated Tank?:	Yes	LB Contam?:	
Heating Oil Tank?:	No	SV Contam?:	
Non Reg Tank?:		OP Contam?:	
Cleanup Necessary?:	Yes	CH Contam?:	
Discovery ID:	3	UN Contam?:	
Discovery Code:	DC	MTBE Contam?:	
Discover Date:	NULL	HO Contam?:	
Discovery Desc:	DECOMMISSIONING	FP Removed?:	
Confirmation ID:	6	VP Removed?:	
Confirmation Code:	NR	Delineate SL?:	Yes
CAP Requested:			
Amnt Release Comment:	NULL		

LUST Contact Details

Organization:	NULL
First Name:	NULL
Last Name:	NULL

Oregon DEQ UST Cleanup List (October 2022)

Cleanup Received Date:	05/07/1998
Cleanup Start Date:	05/07/1998
Work Completed Date:	05/16/2003

21	2 of 2	WNW	0.15 / 775.85	317.57 / 38	JOHN R. DUNN 730 6TH UMATILLA OR 97882	UST
--------------------	--------	-----	---------------	-------------	--	-----

Map Key	Number of Records	Direction	Distance (mi/ft)	Elev/Diff (ft)	Site	DB
Facility ID:	11891				Phone: (541) 922-2906	
All Tank No:	1				State :	
Active Tank No:					County (Web):	
Decomm Tank No:	1				Point Y (Web):	
Permit Tank No:					Point X (Web):	
Regist Cert No:					County:	
Status:					Latitude:	
NAICS:					Longitude:	
Permittee:						
Facility Name:						
Street Address:						
City:						
Zip Code:						
Fac Name (Map):		JOHN R. DUNN				
Address (Map):		730 6TH				
City (Map):		UMATILLA				
Zip (Map):		97882				
Fac Name (Web):						
Line 1 Addr (Web):						
City Name (Web):						
Zip Code (Web):						
Data Source:		DEQ Underground Storage Tank Facility List (Map)				

22	1 of 2	NNW	0.15 / 781.10	324.05 / 45	REMINGTON STATION 1271 6TH UMATILLA OR 97882	UST
--------------------	--------	-----	---------------	-------------	--	-----

Facility ID:	12278				Phone: (541) 473-3141	
All Tank No:	4				State :	
Active Tank No:					County (Web):	
Decomm Tank No:	4				Point Y (Web):	
Permit Tank No:					Point X (Web):	
Regist Cert No:					County:	
Status:					Latitude:	
NAICS:					Longitude:	
Permittee:		LARRY SULLIVAN				
Facility Name:						
Street Address:						
City:						
Zip Code:						
Fac Name (Map):		REMINGTON STATION				
Address (Map):		1271 6TH				
City (Map):		UMATILLA				
Zip (Map):		97882				
Fac Name (Web):						
Line 1 Addr (Web):						
City Name (Web):						
Zip Code (Web):						
Data Source:		DEQ Underground Storage Tank Facility List (Map)				

22	2 of 2	NNW	0.15 / 781.10	324.05 / 45	Umatilla Marine 1271 6th St. Umatilla OR 97882	ECSI
--------------------	--------	-----	---------------	-------------	--	------

Site ID:	3218				FACA Identifier:	43801
Status Code:	SUS				Range Coord:	28.00
CERCLIS No:					Range Zone:	E
NPL?:	False				Section Coord:	17
Invest Status:	Suspect				Qtr Sec Coord:	AC
Furth Act Prty:	Low				Town S Coord:	5.00
Brownfield Desc:	0				Township Zone:	N
Orphan Flag:	False				Lat Decimal:	45.9185
Legis Fund Code:	0				Lat Degrees:	45
Study Area Flag:	False				Lat Minutes:	55
Score Value:					Lat Seconds:	6.60
Tax Lots:	2000				Long Decimal:	-119.3376
Size:					Long Degrees:	-119

Map Key	Number of Records	Direction	Distance (mi/ft)	Elev/Diff (ft)	Site	DB
Region:	Eastern Region				Long Minutes: 20	
Geolocation ID:	43801				Long Seconds: 15.40	
County Name:	UMATILLA					
Status:	Site Screening recommended (EV)					
Source:	Environmental Cleanup Site Information database; Search Results for Environmental Cleanup Site Information					

Admin Action

Admin Action ID:	702864				Sub Program Cd:	SAS
Action Code ID:	9424				Rank Val:	0
Action Category:	ADMIN				Primary Action Flg:	False
Action Description:	Site added to database				Cleanup Rpt Flg:	False
Active Flg:	True				Comment:	
Req Priority Code Flg:	False				Last Updated by Init:	dmc
Agency Code:	DEQ				Last Updated on Dt:	12/28/2001
Agency Description:	Department of Environmental Quality				Created by Init:	
Further Act Prty Cd:					Created on Dt:	12/17/2002
Further Act Prty Desc:					EMP ID:	293
Start Dt:	12/28/2001				Region Code:	ER
Completion Dt:					Admin Region Description:	Eastern Region

Admin Action ID:	702865				Sub Program Cd:	SAS
Action Code ID:	9508				Rank Val:	0
Action Category:	RA				Primary Action Flg:	True
Action Description:	Site Screening recommended (EV)				Cleanup Rpt Flg:	False
Active Flg:	True				Comment:	
Req Priority Code Flg:	False				Last Updated by Init:	dmc
Agency Code:	DEQ				Last Updated on Dt:	12/28/2001
Agency Description:	Department of Environmental Quality				Created by Init:	
Further Act Prty Cd:	LOW				Created on Dt:	12/17/2002
Further Act Prty Desc:	Low				EMP ID:	293
Start Dt:	12/28/2001				Region Code:	ER
Completion Dt:	12/28/2001				Admin Region Description:	Eastern Region

Operation

Operation ID:	134387				Years of Op:	1997 (circa).
Op Status Code:	I				Last Updated By:	dmc
Op Status Desc:	Inactive				Last Updated On:	12/28/2001
Common Name:	Umatilla Marine					
Comment:	Former marine repair facility, possibly a former gas station.					

Operation SIC Codes

Op SIC Codes ID:	197679				Created by Init:	
SIC Code:	7699				Created on Dt:	12/17/2002
Op SIC Codes ID:	197678				Created by Init:	
SIC Code:	5541				Created on Dt:	12/17/2002

Narrative

Narrative ID:	5741934				Created on Dt:	12/17/2002
Narrative Code:	CTAM				Last Updated by Init:	
Narrative Desc:	Contamination				Last Updated on Dt:	12/17/2002
Created by Init:						
Comment:						

(12/28/01 DMC/SAS) Site added to database for tracking a potential USTfield. Site does not appear by name or address in the LUST/UST databases, but appears to be a former gas station and currently inactive property (phone number in 1997 phone book is disconnected and directory assistance has no current listing for the property).

Map Key	Number of Records	Direction	Distance (mi/ft)	Elev/Diff (ft)	Site	DB
---------	-------------------	-----------	------------------	----------------	------	----

Narrative ID:	5741935				Created on Dt:	12/17/2002
Narrative Code:	DSRC				Last Updated by Init:	
Narrative Desc:	Data Sources				Last Updated on Dt:	12/17/2002
Created by Init:						
Comment:						

1. DMC/SAS drivebys (12/27/01 most recent).

Narrative ID:	5741936				Created on Dt:	12/17/2002
Narrative Code:	REMA				Last Updated by Init:	
Narrative Desc:	Remedial Action				Last Updated on Dt:	12/17/2002
Created by Init:						
Comment:						

(12/28/01 DMC/SAS) More information needed on historic operations, but only if the site becomes a USTfield project.

23	1 of 1	WNW	0.15 / 793.66	317.49 / 38	UMATILLA CITY OF 700 6TH ST UMATILLA OR 97882	HSIS
--------------------	--------	-----	---------------	-------------	---	------

Facility ID:	012762	Site No:	
EHS Facility:	No	Voluntary:	
CAA 112R Facility:	No	Email Address:	RUSSELL@UMATILLA-CITY.ORG
PSM Facility:	No	Dept Div:	UMATILLA MARINA
TRI Facility:	N	Latitude:	45.917131
TRI FID:		Longitude:	-119.344767
RCRA ID:		County:	UMATILLA
RMP Facility ID:		Owner First Name:	RUSSELL
Reported Chemicals:	Yes	Owner Last Name:	PELLEBERG
Chem Count:	2	Owner Oper Email:	RUSSELL@UMATILLA-CITY.ORG
FDID:	0384	Phone Business:	5419223226
Fire Dept:	UMATILLA RFPD	Mail Address:	PO BOX 130
HM Team:	HM10	Mail City:	UMATILLA
Site Plan:	No	Mail State:	OR
Sprinkled:	No	Mail Zip:	97882
Placard:	Yes	Mail Date:	2/1/2017
Placard Other:	No	Max Occupants:	2
Flag Status:	6	Occupied:	Yes
Attn of:	RUSSELL PELLEBERG	Unoccupied:	No
Completing F Name:	RUSSELL W	EHS Coord F Name:	
Completing L Name:	PELLEBERG	EHS Coord L Name:	
Completing Phone:	5419223226	EHS Coord Email:	
Complete Phone Ext:		Emerg Contact F Nm:	RUSSELL
Date Completed:	3/23/2017	Emerg Contact L Nm:	PELLEBERG
DE Init 1:	CSM	Phone Day:	5419223226
DE Date 1:		Phone Day Ext:	
DE Date 2:		Dunbrad:	
Info Update:		Rec Date:	3/27/2017
Emerg Proc:			
Business Type:	RECREATIONAL BOAT MARINA		
NAICS 1:	921190		
NAICS Desc 1:	OTHER GENERAL GOV SUPPORT		
NAICS 2:	713930		
NAICS Desc 2:	MARINAS		
Short Memo:			
Comments:			

Facility Chemical Information

Facility Chemical ID:	012762-13288	Days on Site:	365
Chemical ID:	13288	Trade Secret:	No
UNNA No:	1203	Subst Pure:	No
CAS No:	8006619	Subst Mix:	Yes
Chemical Name:	GASOLINE	Contains EHS:	No
Hazard Rank:	2	Meets TPQ:	No

Map Key	Number of Records	Direction	Distance (mi/ft)	Elev/Diff (ft)	Site	DB
Haz Ingredient:	PETROLEUM DISTILLATES			Amt In:	21	
Phys State:	2			Amt In Desc:	5,000-9,999	
Phys Description:	LIQUID			Amt Out:	21	
Avg Code:	20			Amt Out Desc:	5,000-9,999	
Avg Amount:	1,000-4,999			CAA112R:	No	
Max Code:	20			Rptg PSM:	No	
Max Amount:	1,000-4,999			Toxic 313 Chemical:	No	
Unit Measure:	2			PSM Chem:	No	
Unit Description:	GALLONS			CAA112r Chem:	No	
Storage 1 Code:	B			EPA Pest Reg:		
Storage 1 Type:	UNDERGROUND TANK			Contains 112r:	Y	
Storage 2 Code:				Contains EHS:	N	
Storage 2 Type:				Contains 313:	Y	
Pressure 1 Code:	1			Contains PSM:	N	
Pressure 1 Type:	NORMAL PRESSURE			MSDS PDF:	GASOLINE.PDF	
Pressure 2 Code:				MSDS Name:	AUTOMOTIVE GASOLINE UNLEADED	
Pressure 2 Type:				Fertilizer:	No	
Temp 1 Code:	4			MSDS Vol:	1	
Temp 1 Desc:	NORMAL TEMPERATURE			Plan Priority:	04	
Temp 2 Code:				EHS Ingredient:	NONE LISTED ON MSDS	
Temp 2 Desc:				EHS CAS:		
Haz Class 1 Code:	3.0					
Haz Class 1 Desc:	Flammable and Combustible Liquid					
Haz Class 2 Code:	6.3					
Haz Class 2 Desc:	Acute Health Hazard					
Haz Class 3 Code:	6.4					
Haz Class 3 Desc:	Chronic Health Hazard					

Detailed Chemical Information

Chemical Name:	GASOLINE	PSM Chem:	No
UNNA No:	1203	CAA112R Chem:	No
CAS No:	8006619	Pesticide:	No
Hazard Rank:	2	EPA Pest Reg:	
Haz Ingredient:	PETROLEUM DISTILLATES	Contains 112r:	Y
Synonym 1:		Contains EHS:	N
Synonym 2:		Contains 313:	Y
Synonym 3:		Contains PSM:	N
Synonym 4:		MSDS PDF:	GASOLINE.PDF
Synonym 5:		MSDS Name:	AUTOMOTIVE GASOLINE UNLEADED
Synonym 6:		Chem Added Date:	12/31/1999
Synonym 7:		Fertilizer:	No
Synonym 8:		MSDS Date:	9/25/2007
NFPA Health:	1	MSDS Processed:	1/26/2015
NFPA Flammability:	3	MSDS Vol:	1
NFPA Reactivity:	0	Plan Priority:	04
NFPA Spec Notice:		Info Update Date:	1/15/2015
EHS Chem:	No	EHS Ingredient:	NONE LISTED ON MSDS
Toxic 313 Chemical:	No	EHS CAS:	
Appearance Odor:			
Haz Class 1 Code:	3.0		
Haz Class 1 Desc:	Flammable and Combustible Liquid		
Haz Class 2 Code:	6.3		
Haz Class 2 Desc:	Acute Health Hazard		
Haz Class 3 Code:	6.4		
Haz Class 3 Desc:	Chronic Health Hazard		

Facility Chemical Information

Facility Chemical ID:	012762-9332	Days on Site:	365
Chemical ID:	9332	Trade Secret:	No
UNNA No:	1993	Subst Pure:	No
CAS No:	0068334305	Subst Mix:	Yes
Chemical Name:	DIESEL FUEL	Contains EHS:	No
Hazard Rank:	2	Meets TPQ:	No
Haz Ingredient:	petroleum products, diesel oil	Amt In:	20
Phys State:	2	Amt In Desc:	1,000-4,999

Map Key	Number of Records	Direction	Distance (mi/ft)	Elev/Diff (ft)	Site	DB
Phys Description:	LIQUID				Amt Out: 20	
Avg Code:	20				Amt Out Desc: 1,000-4,999	
Avg Amount:	1,000-4,999				CAA112R: No	
Max Code:	20				Rptg PSM: No	
Max Amount:	1,000-4,999				Toxic 313 Chemical: No	
Unit Measure:	2				PSM Chem: No	
Unit Description:	GALLONS				CAA112r Chem: No	
Storage 1 Code:	B				EPA Pest Reg:	
Storage 1 Type:	UNDERGROUND TANK				Contains 112r: N	
Storage 2 Code:					Contains EHS: N	
Storage 2 Type:					Contains 313: N	
Pressure 1 Code:	1				Contains PSM:	
Pressure 1 Type:	NORMAL PRESSURE				MSDS PDF: DIESEL_FUEL.PDF	
Pressure 2 Code:					MSDS Name: REGULAR DIESEL	
Pressure 2 Type:					Fertilizer: No	
Temp 1 Code:	4				MSDS Vol: 1	
Temp 1 Desc:	NORMAL TEMPERATURE				Plan Priority: 04	
Temp 2 Code:					EHS Ingredient:	
Temp 2 Desc:					EHS CAS:	
Haz Class 1 Code:		3.0				
Haz Class 1 Desc:		Flammable and Combustible Liquid				
Haz Class 2 Code:		6.3				
Haz Class 2 Desc:		Acute Health Hazard				
Haz Class 3 Code:						
Haz Class 3 Desc:						

Detailed Chemical Information

Chemical Name:	DIESEL FUEL	PSM Chem:	No
UNNA No:	1993	CAA112R Chem:	No
CAS No:	0068334305	Pesticide:	No
Hazard Rank:	2	EPA Pest Reg:	
Haz Ingredient:	petroleum products, diesel oil	Contains 112r:	N
Synonym 1:		Contains EHS:	N
Synonym 2:		Contains 313:	N
Synonym 3:		Contains PSM:	
Synonym 4:		MSDS PDF:	DIESEL_FUEL.PDF
Synonym 5:		MSDS Name:	REGULAR DIESEL
Synonym 6:		Chem Added Date:	12/31/1999
Synonym 7:		Fertilizer:	No
Synonym 8:		MSDS Date:	7/30/1993
NFPA Health:	0	MSDS Processed:	3/29/2002
NFPA Flammability:	2	MSDS Vol:	1
NFPA Reactivity:	0	Plan Priority:	04
NFPA Spec Notice:		Info Update Date:	4/29/2014
EHS Chem:	No	EHS Ingredient:	
Toxic 313 Chemical:	No	EHS CAS:	
Appearance Odor:	CLEAR LIQUID (MAY BE DYED); KEROSENE ODOR		
Haz Class 1 Code:	3.0		
Haz Class 1 Desc:	Flammable and Combustible Liquid		
Haz Class 2 Code:	6.3		
Haz Class 2 Desc:	Acute Health Hazard		
Haz Class 3 Code:			
Haz Class 3 Desc:			

[24](#)

1 of 4

ENE

0.15 /
812.25

323.10 /
44

WILBUR-ELLIS CO
711 RIVER RD
UMATILLA OR 97882

UST

Facility ID:	5370	Phone:	(503)922-3278
All Tank No:	2	State :	
Active Tank No:		County (Web):	
Decomm Tank No:	2	Point Y (Web):	
Permit Tank No:		Point X (Web):	
Regist Cert No:		County:	
Status:		Latitude:	
NAICS:		Longitude:	

Map Key	Number of Records	Direction	Distance (mi/ft)	Elev/Diff (ft)	Site	DB
Permittee: Facility Name: Street Address: City: Zip Code: Fac Name (Map): Address (Map): City (Map): Zip (Map): Fac Name (Web): Line 1 Addr (Web): City Name (Web): Zip Code (Web): Data Source:		ROBERT A ECCLES, BRANCH MANAGER WILBUR-ELLIS CO 711 RIVER RD UMATILLA 97882 DEQ Underground Storage Tank Facility List (Map)				

24	2 of 4	ENE	0.15 / 812.25	323.10 / 44	Wilbur-Ellis Co. - Umatilla 711 River Rd. Umatilla OR 97882	VCP
--------------------	--------	-----	---------------	-------------	---	-----

Site ID:	823	County:	UMATILLA
DBO Invest Stat:	NFA	Latitude:	45.9173
DBO Invest Status:	No further Action	Longitude:	-119.3286
Site Size:	Approx. 9 acres		

Site Details

Start Date:	4/10/2006	Sub Program Code:	ICP
Completion Date:	1/8/2007 4:18:12 PM	Action Code:	ICP
Sub Program Desc:	Independent Cleanup Pathway		
Description:	Independent Cleanup Program		

Site Details

Start Date:	1/4/2007	Sub Program Code:	ICP
Completion Date:	1/4/2007 4:18:12 PM	Action Code:	NFA
Sub Program Desc:	Independent Cleanup Pathway		
Description:	NO FURTHER STATE ACTION REQUIRED		

Site Details

Start Date:	4/10/2006	Sub Program Code:	ICP
Completion Date:	12/27/2006 3:23:27 PM	Action Code:	SI
Sub Program Desc:	Independent Cleanup Pathway		
Description:	SITE INVESTIGATION		

Site Details

Start Date:	3/14/2006	Sub Program Code:	ICP
Completion Date:	4/10/2006 8:07:23 AM	Action Code:	NEG
Sub Program Desc:	Independent Cleanup Pathway		
Description:	NEGOTIATIONS		

Site Details

Start Date:	4/10/2006	Sub Program Code:	ICP
Completion Date:	4/10/2006 8:07:23 AM	Action Code:	LTAG
Sub Program Desc:	Independent Cleanup Pathway		
Description:	Letter Agreement		

24	3 of 4	ENE	0.15 / 812.25	323.10 / 44	Wilbur-Ellis Co. - Umatilla 711 River Rd.	ECSI
--------------------	--------	-----	---------------	-------------	--	------

Map Key	Number of Records	Direction	Distance (mi/ft)	Elev/Diff (ft)	Site	DB
---------	-------------------	-----------	------------------	----------------	------	----

Umatilla OR 97882

Site ID:	823	FACA Identifier:	9311
Status Code:	NFA	Range Coord:	28.00
CERCLIS No:		Range Zone:	E
NPL?:	False	Section Coord:	17
Invest Status:	No Further Action	Qtr Sec Coord:	AD
Furth Act Prty:	0	Town S Coord:	5.00
Brownfield Desc:	0	Township Zone:	N
Orphan Flag:	False	Lat Decimal:	45.9173
Legis Fund Code:	0	Lat Degrees:	45
Study Area Flag:	False	Lat Minutes:	55
Score Value:		Lat Seconds:	2.30
Tax Lots:	5400	Long Decimal:	-119.3286
Size:	Approx. 9 acres	Long Degrees:	-119
Region:	Eastern Region	Long Minutes:	19
Geolocation ID:	9311	Long Seconds:	43.00
County Name:	UMATILLA		
Status:	NO FURTHER STATE ACTION REQUIRED		
Source:	Environmental Cleanup Site Information database; Search Results for Environmental Cleanup Site Information		

Site Alias

Site Alias ID:	237546	Alias Name:	R&L Carriers
-----------------------	--------	--------------------	--------------

Admin Action

Admin Action ID:	717867	Sub Program Cd:	SAS
Action Code ID:	9424	Rank Val:	0
Action Category:	ADMIN	Primary Action Flg:	False
Action Description:	Site added to database	Cleanup Rpt Flg:	False
Active Flg:	True	Comment:	
Req Priority Code Flg:	False	Last Updated by Init:	dmc
Agency Code:	DEQ	Last Updated on Dt:	03/27/1996
Agency Description:	Department of Environmental Quality	Created by Init:	
Further Act Prty Cd:		Created on Dt:	12/17/2002
Further Act Prty Desc:		EMP ID:	26
Start Dt:	03/28/1988	Region Code:	HQ
Completion Dt:		Admin Region	Headquarters
		Description:	
Admin Action ID:	732055	Sub Program Cd:	ICP
Action Code ID:	9442	Rank Val:	
Action Category:	RA	Primary Action Flg:	False
Action Description:	NEGOTIATIONS	Cleanup Rpt Flg:	False
Active Flg:	True	Comment:	
Req Priority Code Flg:	False	Last Updated by Init:	KROBERT
Agency Code:	DEQ	Last Updated on Dt:	12/18/2006
Agency Description:	Department of Environmental Quality	Created by Init:	DCROUSE
Further Act Prty Cd:		Created on Dt:	03/14/2006
Further Act Prty Desc:		EMP ID:	666
Start Dt:	03/14/2006	Region Code:	ER
Completion Dt:	04/10/2006	Admin Region	Eastern Region
		Description:	
Admin Action ID:	733107	Sub Program Cd:	ICP
Action Code ID:	9440	Rank Val:	
Action Category:	RA	Primary Action Flg:	False
Action Description:	Letter Agreement	Cleanup Rpt Flg:	False
Active Flg:	True	Comment:	
Req Priority Code Flg:	False	Last Updated by Init:	KROBERT
Agency Code:	DEQ	Last Updated on Dt:	12/18/2006
Agency Description:	Department of Environmental Quality	Created by Init:	KROBERT
Further Act Prty Cd:		Created on Dt:	12/18/2006
Further Act Prty Desc:		EMP ID:	2076
Start Dt:	04/10/2006	Region Code:	ER

Map Key	Number of Records	Direction	Distance (mi/ft)	Elev/Diff (ft)	Site	DB
Completion Dt:	04/10/2006				Admin Region Description:	Eastern Region
Admin Action ID:	733108				Sub Program Cd:	ICP
Action Code ID:	9511				Rank Val:	
Action Category:	RA				Primary Action Flg:	False
Action Description:	SITE INVESTIGATION				Cleanup Rpt Flg:	False
Active Flg:	True				Comment:	
Req Priority Code Flg:	False				Last Updated by Init:	KROBERT
Agency Code:	DEQ				Last Updated on Dt:	12/27/2006
Agency Description:	Department of Environmental Quality				Created by Init:	KROBERT
Further Act Prty Cd:					Created on Dt:	12/18/2006
Further Act Prty Desc:					EMP ID:	2076
Start Dt:	04/10/2006				Region Code:	ER
Completion Dt:	12/27/2006				Admin Region Description:	Eastern Region
Admin Action ID:	728698				Sub Program Cd:	SAS
Action Code ID:	9437				Rank Val:	
Action Category:	LIST				Primary Action Flg:	False
Action Description:	Listing Review completed				Cleanup Rpt Flg:	False
Active Flg:	False				Comment:	
Req Priority Code Flg:	False				Last Updated by Init:	GWISTAR
Agency Code:	DEQ				Last Updated on Dt:	09/20/2005
Agency Description:	Department of Environmental Quality				Created by Init:	DCROUSE
Further Act Prty Cd:					Created on Dt:	07/02/2004
Further Act Prty Desc:					EMP ID:	293
Start Dt:	06/23/2004				Region Code:	ER
Completion Dt:	06/30/2004				Admin Region Description:	Eastern Region
Admin Action ID:	728699				Sub Program Cd:	SAS
Action Code ID:	9449				Rank Val:	
Action Category:	LIST				Primary Action Flg:	False
Action Description:	Insufficient information to list				Cleanup Rpt Flg:	False
Active Flg:	True				Comment:	
Req Priority Code Flg:	False				Last Updated by Init:	GWISTAR
Agency Code:	DEQ				Last Updated on Dt:	09/20/2005
Agency Description:	Department of Environmental Quality				Created by Init:	DCROUSE
Further Act Prty Cd:					Created on Dt:	07/02/2004
Further Act Prty Desc:					EMP ID:	293
Start Dt:	06/30/2004				Region Code:	ER
Completion Dt:	06/30/2004				Admin Region Description:	Eastern Region
Admin Action ID:	733175				Sub Program Cd:	ICP
Action Code ID:	9435				Rank Val:	
Action Category:	RA				Primary Action Flg:	False
Action Description:	Independent Cleanup Program				Cleanup Rpt Flg:	False
Active Flg:	True				Comment:	
Req Priority Code Flg:	False				Last Updated by Init:	KROBERT
Agency Code:	DEQ				Last Updated on Dt:	01/08/2007
Agency Description:	Department of Environmental Quality				Created by Init:	KROBERT
Further Act Prty Cd:					Created on Dt:	12/27/2006
Further Act Prty Desc:					EMP ID:	2076
Start Dt:	04/10/2006				Region Code:	ER
Completion Dt:	01/08/2007				Admin Region Description:	Eastern Region
Admin Action ID:	733273				Sub Program Cd:	ICP
Action Code ID:	9443				Rank Val:	
Action Category:	RA				Primary Action Flg:	True
Action Description:	NO FURTHER STATE ACTION REQUIRED				Cleanup Rpt Flg:	False
Active Flg:	True				Comment:	
Req Priority Code Flg:	False				Last Updated by Init:	KROBERT
Agency Code:	DEQ				Last Updated on Dt:	01/08/2007
Agency Description:	Department of Environmental Quality				Created by Init:	KROBERT
Further Act Prty Cd:					Created on Dt:	01/08/2007
Further Act Prty Desc:					EMP ID:	2076

Start Dt:	01/04/2007	Region Code:	ER
Completion Dt:	01/04/2007	Admin Region Description:	Eastern Region

Admin Action ID:	731805	Sub Program Cd:	SAS
Action Code ID:	9521	Rank Val:	
Action Category:	RA	Primary Action Flg:	False
Action Description:	Options Letter For Further Action Sent	Cleanup Rpt Flg:	False
Active Flg:	True	Comment:	
Req Priority Code Flg:	False	Last Updated by Init:	KROBERT
Agency Code:	DEQ	Last Updated on Dt:	02/09/2006
Agency Description:	Department of Environmental Quality	Created by Init:	KROBERT
Further Act Prty Cd:	MED	Created on Dt:	02/09/2006
Further Act Prty Desc:	Medium	EMP ID:	2076
Start Dt:	02/08/2006	Region Code:	ER
Completion Dt:	02/08/2006	Admin Region Description:	Eastern Region

Admin Action ID:	726908	Sub Program Cd:	SAS
Action Code ID:	9425	Rank Val:	
Action Category:	RA	Primary Action Flg:	False
Action Description:	SITE EVALUATION	Cleanup Rpt Flg:	False
Active Flg:	True	Comment:	
Req Priority Code Flg:	False	Last Updated by Init:	DCROUSE
Agency Code:	DEQ	Last Updated on Dt:	07/02/2004
Agency Description:	Department of Environmental Quality	Created by Init:	DCROUSE
Further Act Prty Cd:		Created on Dt:	07/22/2003
Further Act Prty Desc:		EMP ID:	293
Start Dt:	07/02/2003	Region Code:	ER
Completion Dt:	06/30/2004	Admin Region Description:	Eastern Region

Admin Action ID:	731039	Sub Program Cd:	SAS
Action Code ID:	9496	Rank Val:	81
Action Category:	RA	Primary Action Flg:	False
Action Description:	State Basic Preliminary Assessment recommended (PA)	Cleanup Rpt Flg:	False
Active Flg:	True	Comment:	
Req Priority Code Flg:	False	Last Updated by Init:	GWISTAR
Agency Code:	DEQ	Last Updated on Dt:	09/20/2005
Agency Description:	Department of Environmental Quality	Created by Init:	GWISTAR
Further Act Prty Cd:	MED	Created on Dt:	09/20/2005
Further Act Prty Desc:	Medium	EMP ID:	293
Start Dt:	06/30/2004	Region Code:	ER
Completion Dt:	06/30/2004	Admin Region Description:	Eastern Region

Admin Action ID:	721892	Sub Program Cd:	SAS
Action Code ID:	9508	Rank Val:	0
Action Category:	RA	Primary Action Flg:	False
Action Description:	Site Screening recommended (EV)	Cleanup Rpt Flg:	False
Active Flg:	True	Comment:	
Req Priority Code Flg:	False	Last Updated by Init:	dmc
Agency Code:	DEQ	Last Updated on Dt:	10/17/1996
Agency Description:	Department of Environmental Quality	Created by Init:	
Further Act Prty Cd:		Created on Dt:	12/17/2002
Further Act Prty Desc:		EMP ID:	293
Start Dt:	02/10/1994	Region Code:	HQ
Completion Dt:	02/10/1994	Admin Region Description:	Headquarters

Operation

Operation ID:	132124	Years of Op:	1975 to present.
Op Status Code:	A	Last Updated By:	DCROUSE
Op Status Desc:	Active	Last Updated On:	06/03/2004
Common Name:	Wilbur-Ellis Co. - Umatilla		
Comment:	Storage and distribution of bulk pesticides and fertilizers.		

Operation SIC Codes

Op SIC Codes ID:	196211	Created by Init:	
SIC Code:	5191	Created on Dt:	12/17/2002

Narrative

Narrative ID:	5726436	Created on Dt:	12/17/2002
Narrative Code:	CTAM	Last Updated by Init:	KROBERT
Narrative Desc:	Contamination	Last Updated on Dt:	02/08/2006
Created by Init:			
Comment:			

(3/28/88 MJZ/SAS) Complaint on 7/15/86 alleges that when a water pipe was being repaired on-site, exposed groundwater had a yellow color and smelled like fertilizers or pesticides. (2/8/06 KJR/SAS) ER/SAS conducted a site walkover on May 25, 2004. The site is fenced and connected to the city water and sewer lines. The pesticide storage warehouse is the largest building and the concrete floor is set below grade for spill purposes. The building contains mostly packaged pesticides along with liquid pesticides in small ASTs within secondary containment. Roundup makes up the highest volume of sales, but other products include 2,4-D, Aldicarb, Lindane, Malathion, MCPA, and Paraquat.

Narrative ID:	5726437	Created on Dt:	12/17/2002
Narrative Code:	DSRC	Last Updated by Init:	DCROUSE
Narrative Desc:	Data Sources	Last Updated on Dt:	06/03/2004
Created by Init:			
Comment:			

1. Abandoned Hazardous waste site notebook.
2. EPA site ID form.
3. Wilbur-Ellis response to ER/SAS Information Request (3/11/04).

Narrative ID:	5726438	Created on Dt:	12/17/2002
Narrative Code:	HAZW	Last Updated by Init:	DCROUSE
Narrative Desc:	Hazardous Substance/Waste Types	Last Updated on Dt:	06/03/2004
Created by Init:			
Comment:			

fertilizers and pesticides

Narrative ID:	5726439	Created on Dt:	12/17/2002
Narrative Code:	LOC	Last Updated by Init:	
Narrative Desc:	Site Location	Last Updated on Dt:	12/17/2002
Created by Init:			
Comment:			

Southeast corner of the city.

Narrative ID:	5726440	Created on Dt:	12/17/2002
Narrative Code:	REMA	Last Updated by Init:	GWISTAR
Narrative Desc:	Remedial Action	Last Updated on Dt:	01/12/2007
Created by Init:			
Comment:			

(3/8/04 DMC/SAS) Information Request sent 2/23/04; RP has 30 days to respond. (2/8/06 KJR/SAS) Federal screening was completed on June 9, 2004. Since the screening was completed, the plant has closed. Additional sampling is recommended. (12/18/06 KJR/VCP) ITP received in March 2006. ICP letter agreement received 4/10/06. Site Assessment performed in July 2006.

(1/8/06 KJR/VCP) Following was taken from the NFA Decision Document:
 Twenty-three soil borings were pushed in July 2006, located throughout the site to ensure complete site coverage and focused on the following areas: former UST and water tap area; runoff collection area south of water tap; AST area and associated sump; bulk chemical loading area; loading dock drywell; gravel area behind the shop; east equipment storage yard; burn area west of shop; and the current and former used container storage areas.

Soil borings were pushed to a maximum depth of 12 feet below ground surface (bgs). Refusal around 4 feet bgs, due to coarse gravel, was encountered in many borings. Subsurface soil generally consisted of crushed gravel to 0.5 feet, underlain by sand to up to 4 feet, underlain by sandy gravel with silt and cobbles to the total depth explored of 12 feet bgs. Groundwater was not encountered in any of the borings.

<i>Map Key</i>	<i>Number of Records</i>	<i>Direction</i>	<i>Distance (mi/ft)</i>	<i>Elev/Diff (ft)</i>	<i>Site</i>	<i>DB</i>
----------------	--------------------------	------------------	-------------------------	-----------------------	-------------	-----------

A total of 40 soil samples were collected at the site. All but one soil sample were analyzed for chlorinated herbicides, organophosphate pesticides, and organochlorine pesticides. All but five soil samples were analyzed for fertilizer compounds. Select soil samples were also analyzed for one or more of the following: carbamate pesticides, total metals (arsenic, barium, cadmium, chromium, potassium, nickel, phosphorus, lead, zinc), and hydrocarbon identification.

Concentrations detected in soil samples were compared to generic risk-based concentrations (RBCs) listed in DEQ's Risk-Based Decision Making for the Remediation of Petroleum-Contaminated Sites (RBDM) guidance dated September 22, 2003. The herbicides and pesticides are considered non-volatile compounds and RBCs for the volatilization to outdoor air and vapor intrusion into building pathways are considered incomplete.

If a RBC was not assigned to a specific compound than the EPA Region 9 Preliminary Remedial Goals (PRGs) dated October 2004 were used. Total metals were also compared to default background concentrations from DEQ's Toxicology Workgroup Memo dated October 28, 2002.

Cleanup levels are not listed for the fertilizers analyzed: ammonia-nitrogen, nitrate-nitrogen, nitrite-nitrogen, total kjeldahl nitrogen, and total nitrogen concentrations.

Dieldrin detected in soil sample 8B at 1 foot at 0.0869 mg/kg exceeded the residential soil ingestion, dermal contact, and inhalation and leaching to groundwater pathways but not the occupational pathways. Dieldrin was not detected in soil sample 8B at 3 feet indicating that the elevated levels of dieldrin detected in sample 8B-1 are limited.

Conclusions

Due to the length of time since the 1976 complaint, specific information regarding the location of the water line break could not be located. However, groundwater in the City of Umatilla area ranges from 30 feet to over 100 feet in depth. Given the depth to groundwater in the area, water lines at the facility are unlikely to be located in or near the groundwater table.

A comprehensive evaluation was performed of the shallow subsurface in areas that were potential sources of releases. Limited compounds were detected and none were detected above occupational RBCs or PRGs.

Recommendation

Based on the available data and the preceding discussion, a no further action determination is proposed for the Wilbur-Ellis Co. - Umatilla site. Remedial actions have not been performed at the site; therefore a public comment period is not required.

DEQ issued a no-further-action letter for the site 1/4/07.

Narrative ID:	5747846	Created on Dt:	02/08/2006
Narrative Code:	PATH	Last Updated by Init:	KROBERT
Narrative Desc:	Pathways & Other Hazards	Last Updated on Dt:	02/08/2006
Created by Init:	KROBERT		
Comment:			

Surface Water- The nearest surface water is Brownell Ditch, approximately 650 feet south of the site. It is at a slightly higher grade than the site and protected by dikes, but does serve as an indication that surface water in the vicinity of the site flows to the southwest. Therefore, the nearest down gradient surface water is the Umatilla River, approximately 1,500 feet southwest of the site. The Columbia River is approximately 2,800 feet north of the site. The Umatilla River empties into the Columbia River. The site appears to be graded in a manner that diverts surface water to the center of the site and one of the employees said it is not unusual for standing water to collect on-site after heavy rains. Surface water is a secondary pathway of concern as infiltration to groundwater.

Soil – No site specific data available but well logs for adjacent or nearby properties record a thin layer of sandy topsoil, generally 2 to 8 feet below ground surface (BGS), a second layer of mostly claystone, sands and gravels (some cemented), boulders, and silts ranging from 2 to more than 30 feet BGS, and a basalt layer ranging from 30 to 150 feet BGS (see Attachment 9.) Direct contact with hazardous substances is a potential pathway of concern; however, no releases have been confirmed.

Groundwater – The anonymous complaint alleges groundwater was observed while a water pipe was being repair, indicating depth to groundwater can be very shallow at times. According to available well logs, depth to groundwater in the area varies from approximately 30 feet below ground surface (BGS) to more than 100 feet BGS (see Attachment 9). Area groundwater is used for drinking water and recharge to the Umatilla River. Groundwater is the primary pathway of concern.

Air - The site has minimum ground cover, is subject to wind dispersal, and is adjacent to a pathway used by locals and is also near residential properties. There is a potential for inhalation of contaminated dust; however, no signs of a recent release were observed during the site walkover so the air pathway is a secondary concern.

Narrative ID:	5747847	Created on Dt:	02/08/2006
Narrative Code:	HIST	Last Updated by Init:	KROBERT
Narrative Desc:	Site History	Last Updated on Dt:	02/08/2006
Created by Init:	KROBERT		
Comment:			

The site has been owned and operated by the Wilbur-Ellis Company since 1975 as a facility that stores and distributes packaged and liquid agricultural chemicals, including fertilizers and pesticides. According to their website, Wilbur-Ellis is an international marketer and distributor of agricultural and industrial products with current annual sales exceeding \$1 billion. The Umatilla site consists of three buildings (an office, a pesticide storage building, and a shop), aboveground storage tanks (ASTs), and parking/storage areas. The company is unaware of the previous use of the property, but believes it

Map Key	Number of Records	Direction	Distance (mi/ft)	Elev/Diff (ft)	Site	DB
---------	-------------------	-----------	------------------	----------------	------	----

was undeveloped prior to their construction.

24	4 of 4	ENE	0.15 / 812.25	323.10 / 44	GREENWOOD MOTORLINES DBA R&L CARRIERS 711 RIVER RD UMATILLA OR 97882	RCRA VSQG
--------------------	--------	-----	------------------	----------------	---	-----------

EPA Handler ID: ORD081186322
Gen Status Universe: VSG
Contact Name: NATHAN TRUITT
Contact Address: 711 RIVER RD , , UMATILLA , OR, 97882 , US
Contact Phone No and Ext: 541-922-3467
Contact Email: TBREEZLEY@RLCARRIERS.COM
Contact Country: US
County Name: UMATILLA
EPA Region: 10
Land Type: Private
Receive Date: 20201231
Location Latitude: 45.911696
Location Longitude: -119.351535

Violation/Evaluation Summary

Note: NO VIOLATIONS: All of the compliance records associated with this facility (EPA ID) indicate NO VIOLATIONS; Compliance Monitoring and Enforcement table dated Jan, 2023.

Evaluation Details

Evaluation Start Date: 19841016
Evaluation Type Description: COMPLIANCE EVALUATION INSPECTION ON-SITE
Violation Short Description:
Return to Compliance Date:
Evaluation Agency: State

Evaluation Start Date: 19840629
Evaluation Type Description: COMPLIANCE EVALUATION INSPECTION ON-SITE
Violation Short Description:
Return to Compliance Date:
Evaluation Agency: State

Handler Summary

Importer Activity: No
Mixed Waste Generator: No
Transporter Activity: No
Transfer Facility: No
Onsite Burner Exemption: No
Furnace Exemption: No
Underground Injection Activity: No
Commercial TSD: No
Used Oil Transporter: No
Used Oil Transfer Facility: No
Used Oil Processor: No
Used Oil Refiner: No
Used Oil Burner: No
Used Oil Market Burner: No
Used Oil Spec Marketer: No

Hazardous Waste Handler Details

Sequence No: 1
Receive Date: 19991123
Handler Name: WILBUR ELLIS COMPANY

Map Key	Number of Records	Direction	Distance (mi/ft)	Elev/Diff (ft)	Site	DB
---------	-------------------	-----------	------------------	----------------	------	----

Federal Waste Generator Code: N
Generator Code Description: Not a Generator, Verified
Source Type: Notification

Waste Code Details

Hazardous Waste Code: NONE
Waste Code Description: DESCRIPTION

Hazardous Waste Handler Details

Sequence No: 3
Receive Date: 20000306
Handler Name: WILBUR ELLIS COMPANY
Federal Waste Generator Code: N
Generator Code Description: Not a Generator, Verified
Source Type: Notification

Hazardous Waste Handler Details

Sequence No: 9
Receive Date: 20160616
Handler Name: GREENWOOD MOTORLINES DBA R&L CARRIERS
Federal Waste Generator Code: 3
Generator Code Description: Very Small Quantity Generator
Source Type: Notification

Waste Code Details

Hazardous Waste Code: NA
Waste Code Description: NA

Hazardous Waste Handler Details

Sequence No: 14
Receive Date: 20191231
Handler Name: GREENWOOD MOTORLINES DBA R&L CARRIERS
Federal Waste Generator Code: 2
Generator Code Description: Small Quantity Generator
Source Type: Notification

Waste Code Details

Hazardous Waste Code: NA
Waste Code Description: NA

Hazardous Waste Handler Details

Sequence No: 6
Receive Date: 20030303
Handler Name: WILBUR ELLIS COMPANY
Federal Waste Generator Code: N
Generator Code Description: Not a Generator, Verified
Source Type: Notification

Hazardous Waste Handler Details

Sequence No: 7
Receive Date: 20031231
Handler Name: WILBUR ELLIS COMPANY

Federal Waste Generator Code: N
Generator Code Description: Not a Generator, Verified
Source Type: Notification

Hazardous Waste Handler Details

Sequence No: 13
Receive Date: 20190202
Handler Name: GREENWOOD MOTORLINES DBA R&L CARRIERS
Federal Waste Generator Code: 2
Generator Code Description: Small Quantity Generator
Source Type: Notification

Waste Code Details

Hazardous Waste Code: NA
Waste Code Description: NA

Hazardous Waste Handler Details

Sequence No: 15
Receive Date: 20201231
Handler Name: GREENWOOD MOTORLINES DBA R&L CARRIERS
Federal Waste Generator Code: 3
Generator Code Description: Very Small Quantity Generator
Source Type: Notification

Waste Code Details

Hazardous Waste Code: NA
Waste Code Description: NA

Hazardous Waste Handler Details

Sequence No: 5
Receive Date: 20020225
Handler Name: WILBUR ELLIS COMPANY
Federal Waste Generator Code: N
Generator Code Description: Not a Generator, Verified
Source Type: Notification

Hazardous Waste Handler Details

Sequence No: 2
Receive Date: 20000307
Handler Name: WILBUR ELLIS COMPANY
Federal Waste Generator Code: N
Generator Code Description: Not a Generator, Verified
Source Type: Notification

Hazardous Waste Handler Details

Sequence No: 4
Receive Date: 20010202
Handler Name: WILBUR ELLIS COMPANY
Federal Waste Generator Code: N
Generator Code Description: Not a Generator, Verified
Source Type: Notification

Hazardous Waste Handler Details

Map Key	Number of Records	Direction	Distance (mi/ft)	Elev/Diff (ft)	Site	DB
---------	-------------------	-----------	------------------	----------------	------	----

Sequence No: 8
Receive Date: 20071231
Handler Name: WILBUR ELLIS COMPANY
Federal Waste Generator Code: N
Generator Code Description: Not a Generator, Verified
Source Type: Notification

Waste Code Details

Hazardous Waste Code: NA
Waste Code Description: NA

Hazardous Waste Handler Details

Sequence No: 11
Receive Date: 20171231
Handler Name: GREENWOOD MOTORLINES DBA R&L CARRIERS
Federal Waste Generator Code: 2
Generator Code Description: Small Quantity Generator
Source Type: Notification

Waste Code Details

Hazardous Waste Code: NA
Waste Code Description: NA

Hazardous Waste Handler Details

Sequence No: 12
Receive Date: 20181231
Handler Name: GREENWOOD MOTORLINES DBA R&L CARRIERS
Federal Waste Generator Code: 2
Generator Code Description: Small Quantity Generator
Source Type: Notification

Waste Code Details

Hazardous Waste Code: NA
Waste Code Description: NA

Owner/Operator Details

Owner/Operator Ind: Current Owner	Street No:
Type: Private	Street 1: 600 GILLAM RD
Name: GREENWOOD MOTORLINES DBA R&L CARRIERS	Street 2:
Date Became Current: 20160616	City: WILMINGTON
Date Ended Current:	State: OH
Phone: 937-382-1494	Country: US
Source Type: Notification	Zip Code: 45177

Owner/Operator Ind: Current Owner	Street No:
Type: Private	Street 1: 600 GILLAM RD
Name: GREENWOOD MOTORLINES DBA R&L CARRIERS	Street 2:
Date Became Current: 20171231	City: WILMINGTON
Date Ended Current:	State: OH
Phone: 937-382-1494	Country: US
Source Type: Notification	Zip Code: 45177

Owner/Operator Ind: Current Owner	Street No:
--	-------------------

<i>Map Key</i>	<i>Number of Records</i>	<i>Direction</i>	<i>Distance (mi/ft)</i>	<i>Elev/Diff (ft)</i>	<i>Site</i>	<i>DB</i>
Type: Name:	Private GREENWOOD MOTORLINES DBA R&L CARRIERS				Street 1: Street 2:	600 GILLAM RD
Date Became Current: Date Ended Current:	20190202			City: State:		WILMINGTON OH
Phone: Source Type:	937-382-1494 Notification			Country: Zip Code:		US 45177
Owner/Operator Ind: Type: Name:	Current Owner Private WILBUR ELLIS COMPANY			Street No: Street 1: Street 2:		345 CALIFORNIA ST 27TH FL
Date Became Current: Date Ended Current:	20020225			City: State:		SAN FRANCISCO CA
Phone: Source Type:	415-772-4000 Notification			Country: Zip Code:		US 94104-2621
Owner/Operator Ind: Type: Name:	Current Operator Private WILBUR-ELLIS COMPANY			Street No: Street 1: Street 2:		4206 MAIN ST STE B
Date Became Current: Date Ended Current:	20031231			City: State:		UNION GAP WA
Phone: Source Type:	509-248-3877 Notification			Country: Zip Code:		US 98903
Owner/Operator Ind: Type: Name:	Current Operator Private GREENWOOD MOTORLINES DBA R&L CARRIERS			Street No: Street 1: Street 2:		600 GILLAM RD
Date Became Current: Date Ended Current:	20160616			City: State:		WILMINGTON OH
Phone: Source Type:	937-382-1494 Notification			Country: Zip Code:		US 45177
Owner/Operator Ind: Type: Name:	Current Operator Private GREENWOOD MOTORLINES DBA R&L CARRIERS			Street No: Street 1: Street 2:		600 GILLAM RD
Date Became Current: Date Ended Current:	20171231			City: State:		WILMINGTON OH
Phone: Source Type:	937-382-1494 Notification			Country: Zip Code:		US 45177
Owner/Operator Ind: Type: Name:	Current Owner Private GREENWOOD MOTORLINES DBA R&L CARRIERS			Street No: Street 1: Street 2:		600 GILLAM RD
Date Became Current: Date Ended Current:	20181231			City: State:		WILMINGTON OH
Phone: Source Type:	937-382-1494 Notification			Country: Zip Code:		US 45177
Owner/Operator Ind: Type: Name:	Current Operator Private GREENWOOD MOTORLINES DBA R&L CARRIERS			Street No: Street 1: Street 2:		600 GILLAM RD
Date Became Current: Date Ended Current:	20190202			City: State:		WILMINGTON OH
Phone: Source Type:	937-382-1494 Notification			Country: Zip Code:		US 45177
Owner/Operator Ind: Type: Name:	Current Owner Private GREENWOOD MOTORLINES DBA R&L CARRIERS			Street No: Street 1: Street 2:		600 GILLAM RD
Date Became Current: Date Ended Current:	20191231			City: State:		WILMINGTON OH
Phone: Source Type:	937-382-1494 Notification			Country: Zip Code:		US 45177

<i>Map Key</i>	<i>Number of Records</i>	<i>Direction</i>	<i>Distance (mi/ft)</i>	<i>Elev/Diff (ft)</i>	<i>Site</i>	<i>DB</i>
Owner/Operator Ind:	Current Owner				Street No:	
Type:	Private				Street 1:	600 GILLAM RD
Name:	GREENWOOD MOTORLINES DBA R&L CARRIERS				Street 2:	
Date Became Current:	20201231				City:	WILMINGTON
Date Ended Current:					State:	OH
Phone:	937-382-1494				Country:	US
Source Type:	Notification				Zip Code:	45177
Owner/Operator Ind:	Current Operator				Street No:	
Type:	Private				Street 1:	4206 MAIN ST STE B
Name:	WILBUR-ELLIS COMPANY				Street 2:	
Date Became Current:	19810101				City:	UNION GAP
Date Ended Current:					State:	WA
Phone:	509-248-3877				Country:	US
Source Type:	Notification				Zip Code:	98903
Owner/Operator Ind:	Current Owner				Street No:	
Type:	Private				Street 1:	345 CALIFORNIA ST 27TH FL
Name:	WILBUR ELLIS COMPANY				Street 2:	
Date Became Current:	20000307				City:	SAN FRANCISCO
Date Ended Current:					State:	CA
Phone:	415-772-4000				Country:	US
Source Type:	Notification				Zip Code:	94104-2621
Owner/Operator Ind:	Current Operator				Street No:	
Type:	Private				Street 1:	600 GILLAM RD
Name:	GREENWOOD MOTORLINES DBA R&L CARRIERS				Street 2:	
Date Became Current:	20201231				City:	WILMINGTON
Date Ended Current:					State:	OH
Phone:	937-382-1494				Country:	US
Source Type:	Notification				Zip Code:	45177
Owner/Operator Ind:	Current Owner				Street No:	
Type:	Private				Street 1:	345 CALIFORNIA ST 27TH FL
Name:	WILBUR ELLIS COMPANY				Street 2:	
Date Became Current:	20010202				City:	SAN FRANCISCO
Date Ended Current:					State:	CA
Phone:	415-772-4000				Country:	US
Source Type:	Notification				Zip Code:	94104-2621
Owner/Operator Ind:	Current Owner				Street No:	
Type:	Private				Street 1:	345 CALIFORNIA ST 27TH FL
Name:	WILBUR ELLIS COMPANY				Street 2:	
Date Became Current:	20031231				City:	SAN FRANCISCO
Date Ended Current:					State:	CA
Phone:	415-772-4000				Country:	US
Source Type:	Notification				Zip Code:	94104-2621
Owner/Operator Ind:	Current Owner				Street No:	
Type:	Private				Street 1:	345 CALIFORNIA ST 27TH FL
Name:	WILBUR ELLIS COMPANY				Street 2:	
Date Became Current:	19810101				City:	SAN FRANCISCO
Date Ended Current:					State:	CA
Phone:	415-772-4000				Country:	US
Source Type:	Notification				Zip Code:	94104-2621
Owner/Operator Ind:	Current Operator				Street No:	
Type:	Private				Street 1:	600 GILLAM RD
Name:	GREENWOOD MOTORLINES DBA R&L CARRIERS				Street 2:	
Date Became Current:	20181231				City:	WILMINGTON
Date Ended Current:					State:	OH
Phone:	937-382-1494				Country:	US
Source Type:	Notification				Zip Code:	45177
Owner/Operator Ind:	Current Operator				Street No:	
Type:	Private				Street 1:	600 GILLAM RD

Name:	GREENWOOD MOTORLINES DBA R&L CARRIERS				Street 2:	
Date Became Current:	20191231				City:	WILMINGTON
Date Ended Current:					State:	OH
Phone:	937-382-1494				Country:	US
Source Type:	Notification				Zip Code:	45177
Owner/Operator Ind:	Current Owner				Street No:	
Type:	Private				Street 1:	345 CALIFORNIA ST 27TH FL
Name:	WILBUR ELLIS COMPANY				Street 2:	
Date Became Current:	19991123				City:	SAN FRANCISCO
Date Ended Current:					State:	CA
Phone:	415-772-4000				Country:	US
Source Type:	Notification				Zip Code:	94104-2621
Owner/Operator Ind:	Current Owner				Street No:	
Type:	Private				Street 1:	345 CALIFORNIA ST 27TH FL
Name:	WILBUR ELLIS COMPANY				Street 2:	
Date Became Current:	20030303				City:	SAN FRANCISCO
Date Ended Current:					State:	CA
Phone:	415-772-4000				Country:	US
Source Type:	Notification				Zip Code:	94104-2621
Owner/Operator Ind:	Current Owner				Street No:	
Type:	Private				Street 1:	345 CALIFORNIA ST 27TH FL
Name:	WILBUR ELLIS COMPANY				Street 2:	
Date Became Current:	20000306				City:	SAN FRANCISCO
Date Ended Current:					State:	CA
Phone:	415-772-4000				Country:	US
Source Type:	Notification				Zip Code:	94104-2621

Historical Handler Details

Receive Dt:	20190202
Generator Code Description:	Small Quantity Generator
Handler Name:	GREENWOOD MOTORLINES DBA R&L CARRIERS
Receive Dt:	20020225
Generator Code Description:	Not a Generator, Verified
Handler Name:	WILBUR ELLIS COMPANY
Receive Dt:	20191231
Generator Code Description:	Small Quantity Generator
Handler Name:	GREENWOOD MOTORLINES DBA R&L CARRIERS
Receive Dt:	20000306
Generator Code Description:	Not a Generator, Verified
Handler Name:	WILBUR ELLIS COMPANY
Receive Dt:	20160616
Generator Code Description:	Very Small Quantity Generator
Handler Name:	GREENWOOD MOTORLINES DBA R&L CARRIERS
Receive Dt:	20181231
Generator Code Description:	Small Quantity Generator
Handler Name:	GREENWOOD MOTORLINES DBA R&L CARRIERS
Receive Dt:	20010202
Generator Code Description:	Not a Generator, Verified
Handler Name:	WILBUR ELLIS COMPANY
Receive Dt:	20000307
Generator Code Description:	Not a Generator, Verified
Handler Name:	WILBUR ELLIS COMPANY
Receive Dt:	20071231
Generator Code Description:	Not a Generator, Verified
Handler Name:	WILBUR ELLIS COMPANY

Map Key	Number of Records	Direction	Distance (mi/ft)	Elev/Diff (ft)	Site	DB
Receive Dt:		19991123				
Generator Code Description:		Not a Generator, Verified				
Handler Name:		WILBUR ELLIS COMPANY				
Receive Dt:		20030303				
Generator Code Description:		Not a Generator, Verified				
Handler Name:		WILBUR ELLIS COMPANY				
Receive Dt:		20171231				
Generator Code Description:		Small Quantity Generator				
Handler Name:		GREENWOOD MOTORLINES DBA R&L CARRIERS				
Receive Dt:		20031231				
Generator Code Description:		Not a Generator, Verified				
Handler Name:		WILBUR ELLIS COMPANY				

[25](#) 1 of 2 **WNW** **0.16 / 821.45** **316.85 / 38** **PRICE-LESS GAS 6TH & 'G' ST UMATILLA OR 97882** **LUST**

Log No: 30-13-1038 **Work Completed Dt:** 03-Jul-2014 00:00:00
Fac ID: 6629 **County Code:** 30
Cleanup Rcvd Dt: 01-Aug-2013 00:00:00 **Latitude:** 45.916
Cleanup Start Dt: 31-Jul-2013 00:00:00 **Longitude:** -119.3301
Site Name: PRICE-LESS GAS
Site Address: 6TH & 'G' ST
Site City: UMATILLA
Site Zipcode: 97882
Region: EASTERN
County: UMATILLA
Site Name (Cleanup): PRICE-LESS GAS
Site Address (Cleanup): 6TH & 'G' ST
Site City (Cleanup): UMATILLA
Site Zip (Cleanup): 97882
Region (Cleanup): ER
Site Name (Web): PRICE-LESS GAS
Address (Web): 6TH & 'G' ST
City (Web): UMATILLA
Zip (Web): 97882
County (Web): UMATILLA
Data Source: DEQ: All LUST Sites Complex Report (as of 15 December 2022); DEQ Leaking Underground Storage Tanks (LUST) Database Search Results (Web) (as of 09 January 2023); DEQ Underground Storage Tank Cleanup List (as of 03 October 2022)
Log No Uri: <http://www.deq.state.or.us/Webdocs/Forms/Output/FPController.ashx?SourceId=30-13-1038&SourceIdType=12>

Leaking Underground Storage Tank Details

LUST ID:	41998	CAP Submitted:	No
Facility ID:	6629	CAP Approved:	No
Site Type ID:	7	Current Site Score:	225
Site Type Desc:	Soil Matrix Cleanup	Brownfield Code ID:	NULL
File Status ID:	4	Brownfield Code:	
File Status Code:	NULL	Bfld Code Desc:	
File Status Desc:		HOT Audit Reject?:	No
Confirm Code Desc:		Option Lettr Sent?:	No
Log NBRSEQ:	1038	Migration?:	No
GEOLOC ID:	22463	SL Media?:	Yes
Year:	13	SL Delineated?:	No
Create Date:	07-Aug-2013 08:41:28	GW Media?:	No
Release Cause ID:	12	Delineate GW?:	No
Closed Date:	03-Jul-2014 00:00:00	GW Delineated?:	No
Last Changed By:	ECLARK	GW Comp Monit?:	No
Last Changed Date:	07-Aug-2013 08:41:28	SW Media?:	No
FnI Inv Req Dt Ent:	03-Jul-2014 08:38:25	DW Media?:	No
Letter of Agree Dt:	NULL	FV Media?:	No
Release Cause Code:	NULL	FP Media?:	No

Map Key	Number of Records	Direction	Distance (mi/ft)	Elev/Diff (ft)	Site	DB
Release Cause Desc:					UN Media?:	No
Rel Source Desc:	Piping				UG Contam?:	Yes
Release Source ID:	2				LG Contam?:	No
Release Stop Date:	NULL				MG Contam?:	No
Amount Released:	NULL				DS Contam?:	Yes
Active Release?:	No				WO Contam?:	No
Regulated Tank?:	Yes				LB Contam?:	No
Heating Oil Tank?:	No				SV Contam?:	No
Non Reg Tank?:	No				OP Contam?:	No
Cleanup Necessary?:	No				CH Contam?:	No
Discovery ID:	3				UN Contam?:	No
Discovery Code:	NULL				MTBE Contam?:	No
Discover Date:	31-Jul-2013 00:00:00				HO Contam?:	No
Discovery Desc:					FP Removed?:	No
Confirmation ID:	7				VP Removed?:	No
Confirmation Code:	NULL				Delineate SL?:	No
CAP Requested:	No					
Amnt Release Comment:	NULL					

LUST Contact Details

Organization: NULL
First Name: NULL
Last Name: NULL

Oregon DEQ UST Cleanup List (October 2022)

Cleanup Received Date: 08/01/2013
Cleanup Start Date: 07/31/2013
Work Completed Date: 07/03/2014

[25](#) 2 of 2 **WNW** 0.16 / 821.45 316.85 / 38 **PRICE-LESS GAS
6TH & 'G' ST
UMATILLA OR 97882** **UST**

Facility ID: 6629 **Phone:** (208) 377-0024
All Tank No: 3 **State :**
Active Tank No: **County (Web):**
Decomm Tank No: 3 **Point Y (Web):**
Permit Tank No: **Point X (Web):**
Regist Cert No: **County:**
Status: **Latitude:**
NAICS: **Longitude:**
Permittee: MARLA J GARDNER, PRESIDENT
Facility Name:
Street Address:
City:
Zip Code:
Fac Name (Map): PRICE-LESS GAS
Address (Map): 6TH & 'G' ST
City (Map): UMATILLA
Zip (Map): 97882
Fac Name (Web):
Line 1 Addr (Web):
City Name (Web):
Zip Code (Web):
Data Source: DEQ Underground Storage Tank Facility List (Map)

[26](#) 1 of 4 **NNW** 0.16 / 843.19 323.99 / 45 **Unocal Service Station #3316
(Former)
1301 6th St.
Umatilla OR 97882** **VCP**

Site ID: 2733 **County:** UMATILLA
DBO Invest Stat: LIS **Latitude:** 45.9186

Map Key	Number of Records	Direction	Distance (mi/ft)	Elev/Diff (ft)	Site	DB
DBO Invest Status:		Confirmed release listing		Longitude:		-119.3371
Site Size:						
<u>Site Details</u>						
Start Date:	8/30/2001			Sub Program Code:	VCS	
Completion Date:	8/30/2001			Action Code:	LSI	
Sub Program Desc:	Voluntary Cleanup Section/Program					
Description:	Facility placed on Inventory					
<u>Site Details</u>						
Start Date:	7/5/2001			Sub Program Code:	VCS	
Completion Date:	7/5/2001			Action Code:	PRI	
Sub Program Desc:	Voluntary Cleanup Section/Program					
Description:	Facility proposed for Inventory					
<u>Site Details</u>						
Start Date:	3/5/2001			Sub Program Code:	VCS	
Completion Date:	3/5/2001			Action Code:	RPLC	
Sub Program Desc:	Voluntary Cleanup Section/Program					
Description:	Proposal for Confirmed Release List recommended					
<u>Site Details</u>						
Start Date:	7/5/2001			Sub Program Code:	VCS	
Completion Date:	7/5/2001			Action Code:	PRC	
Sub Program Desc:	Voluntary Cleanup Section/Program					
Description:	Facility proposed for Confirmed Release List					
<u>Site Details</u>						
Start Date:	8/30/2001			Sub Program Code:	VCS	
Completion Date:	8/30/2001			Action Code:	LSC	
Sub Program Desc:	Voluntary Cleanup Section/Program					
Description:	Facility placed on Confirmed Release List					
<u>Site Details</u>						
Start Date:	3/5/2001			Sub Program Code:	VCS	
Completion Date:	3/5/2001			Action Code:	LRC	
Sub Program Desc:	Voluntary Cleanup Section/Program					
Description:	Listing Review completed					
<u>Site Details</u>						
Start Date:	12/13/2001			Sub Program Code:	ICP	
Completion Date:	12/13/2001			Action Code:	CNFA	
Sub Program Desc:	Independent Cleanup Pathway					
Description:	No Further Action (Conditional)					
<u>Site Details</u>						
Start Date:	8/22/2001			Sub Program Code:	VCS	
Completion Date:				Action Code:	ICON	
Sub Program Desc:	Voluntary Cleanup Section/Program					
Description:	Institutional Control					

Map Key	Number of Records	Direction	Distance (mi/ft)	Elev/Diff (ft)	Site	DB
---------	-------------------	-----------	------------------	----------------	------	----

Site Details

Start Date:	2/5/2001	Sub Program Code:	VCS
Completion Date:	8/22/2001 3:24:20 PM	Action Code:	ICP
Sub Program Desc:	Voluntary Cleanup Section/Program		
Description:	Independent Cleanup Program		

Site Details

Start Date:	3/5/2001	Sub Program Code:	VCS
Completion Date:	3/5/2001	Action Code:	RPLI
Sub Program Desc:	Voluntary Cleanup Section/Program		
Description:	Proposal for Inventory recommended		

Site Details

Start Date:	6/1/2001	Sub Program Code:	VCS
Completion Date:	8/22/2001	Action Code:	RA
Sub Program Desc:	Voluntary Cleanup Section/Program		
Description:	REMEDIAL ACTION		

Site Details

Start Date:	2/5/2001	Sub Program Code:	VCS
Completion Date:	2/5/2001	Action Code:	LTAG
Sub Program Desc:	Voluntary Cleanup Section/Program		
Description:	Letter Agreement		

26	2 of 4	NNW	0.16 / 843.19	323.99 / 45	Unocal Service Station #3316 (Former) 1301 6th St. Umatilla OR 97882	INST
--------------------	--------	------------	----------------------	--------------------	---	-------------

Site ID:	2733	Created on Dt:	10/27/2000
Invest Status:	Listed on the CRL/Inventory	Last Update Dt:	09/26/2016
Furth Act Prty:	0	Range Coord:	28.00
CERCLIS No:		Range Zone:	E
NPL?:	False	Section Coord:	17
Legis Fund Code:	0	Qtr Sec Coord:	AC
Brownfield Desc:	0	Town S Coord:	5.00
Study Area Flag:	False	Display Order:	0
Orphan Flag:	False	Lat Decimal:	45.9186
Score Value:		Lat Degrees:	45
Tax Lots:	1400	Lat Minutes:	55
Size:		Lat Seconds:	7.00
FACA Identifier:	43453	Long Decimal:	-119.3371
County Name:	UMATILLA	Long Degrees:	-119
Region:	Eastern Region	Long Minutes:	20
Township Zone:	N	Long Seconds:	13.60

Admin Action

Admin Action ID:	702107	Sub Program Cd:	VCS
Action Code ID:	9437	Rank Val:	0
Action Category:	LIST	Primary Action Flg:	False
Action Description:	Listing Review completed	Cleanup Rpt Flg:	False
Active Flg:	False	Comment:	
Req Priority Code Flg:	False	Last Updated by Init:	dmc
Agency Code:	DEQ	Last Updated on Dt:	10/05/2001
Agency Desc:	Department of Environmental Quality	Created by Init:	
Further Act Prty Cd:		Created on Dt:	12/17/2002
Further Act Prty Desc:		EMP ID:	2076
Start Dt:	03/05/2001	Region Code:	ER

Map Key	Number of Records	Direction	Distance (mi/ft)	Elev/Diff (ft)	Site	DB
Completion Dt:	03/05/2001				Admin Region Desc: Eastern Region	
<u>Admin Action</u>						
Admin Action ID:	702153				Sub Program Cd: VCS	
Action Code ID:	9469				Rank Val: 0	
Action Category:	RA				Primary Action Flg: False	
Action Description:	REMEDIAL ACTION				Cleanup Rpt Flg: False	
Active Flg:	True				Comment:	
Req Priority Code Flg:	False				Last Updated by Init: dmc	
Agency Code:	DEQ				Last Updated on Dt: 10/05/2001	
Agency Desc:	Department of Environmental Quality				Created by Init:	
Further Act Prty Cd:					Created on Dt: 12/17/2002	
Further Act Prty Desc:					EMP ID: 2076	
Start Dt:	06/01/2001				Region Code: ER	
Completion Dt:	08/22/2001				Admin Region Desc: Eastern Region	
<u>Admin Action</u>						
Admin Action ID:	702154				Sub Program Cd: ICP	
Action Code ID:	9411				Rank Val: 0	
Action Category:	RA				Primary Action Flg: True	
Action Description:	No Further Action (Conditional)				Cleanup Rpt Flg: False	
Active Flg:	True				Comment:	
Req Priority Code Flg:	False				Last Updated by Init: GWISTAR	
Agency Code:	DEQ				Last Updated on Dt: 06/07/2017	
Agency Desc:	Department of Environmental Quality				Created by Init:	
Further Act Prty Cd:					Created on Dt: 12/17/2002	
Further Act Prty Desc:					EMP ID: 2076	
Start Dt:	12/13/2001				Region Code: ER	
Completion Dt:	12/13/2001				Admin Region Desc: Eastern Region	
<u>Admin Action</u>						
Admin Action ID:	702180				Sub Program Cd: VCS	
Action Code ID:	9438				Rank Val: 0	
Action Category:	LIST				Primary Action Flg: False	
Action Description:	Facility placed on Confirmed Release List				Cleanup Rpt Flg: False	
Active Flg:	True				Comment:	
Req Priority Code Flg:	False				Last Updated by Init: dmc	
Agency Code:	DEQ				Last Updated on Dt: 10/05/2001	
Agency Desc:	Department of Environmental Quality				Created by Init:	
Further Act Prty Cd:					Created on Dt: 12/17/2002	
Further Act Prty Desc:					EMP ID: 730	
Start Dt:	08/30/2001				Region Code: ER	
Completion Dt:	08/30/2001				Admin Region Desc: Eastern Region	
<u>Admin Action</u>						
Admin Action ID:	702183				Sub Program Cd: VCS	
Action Code ID:	9439				Rank Val: 0	
Action Category:	LIST				Primary Action Flg: False	
Action Description:	Facility placed on Inventory				Cleanup Rpt Flg: False	
Active Flg:	True				Comment:	
Req Priority Code Flg:	False				Last Updated by Init: dmc	
Agency Code:	DEQ				Last Updated on Dt: 10/05/2001	
Agency Desc:	Department of Environmental Quality				Created by Init:	
Further Act Prty Cd:					Created on Dt: 12/17/2002	
Further Act Prty Desc:					EMP ID: 730	
Start Dt:	08/30/2001				Region Code: ER	
Completion Dt:	08/30/2001				Admin Region Desc: Eastern Region	
<u>Admin Action</u>						

Admin Action ID:	702785				Sub Program Cd:	VCS
Action Code ID:	9434				Rank Val:	0
Action Category:	RA				Primary Action Flg:	False
Action Description:	Institutional Control				Cleanup Rpt Flg:	False
Active Flg:	True				Comment:	
Req Priority Code Flg:	False				Last Updated by Init:	DCROUSE
Agency Code:	DEQ				Last Updated on Dt:	11/09/2004
Agency Desc:	Department of Environmental Quality				Created by Init:	
Further Act Prty Cd:					Created on Dt:	12/17/2002
Further Act Prty Desc:					EMP ID:	2076
Start Dt:	08/22/2001				Region Code:	ER
Completion Dt:					Admin Region Desc:	Eastern Region

Admin Action

Admin Action ID:	704358				Sub Program Cd:	SAS
Action Code ID:	9459				Rank Val:	0
Action Category:	RA				Primary Action Flg:	False
Action Description:	PRELIMINARY ASSESSMENT EQUIVALENT				Cleanup Rpt Flg:	False
Active Flg:	True				Comment:	
Req Priority Code Flg:	False				Last Updated by Init:	dmc
Agency Code:	DEQ				Last Updated on Dt:	08/07/2001
Agency Desc:	Department of Environmental Quality				Created by Init:	
Further Act Prty Cd:					Created on Dt:	12/17/2002
Further Act Prty Desc:					EMP ID:	2076
Start Dt:	10/27/2000				Region Code:	ER
Completion Dt:	01/26/2001				Admin Region Desc:	Eastern Region

Admin Action

Admin Action ID:	703405				Sub Program Cd:	SAS
Action Code ID:	9504				Rank Val:	0
Action Category:	RA				Primary Action Flg:	False
Action Description:	Removal Action Recommended (RM)				Cleanup Rpt Flg:	False
Active Flg:	True				Comment:	
Req Priority Code Flg:	False				Last Updated by Init:	jdk
Agency Code:	DEQ				Last Updated on Dt:	01/30/2001
Agency Desc:	Department of Environmental Quality				Created by Init:	
Further Act Prty Cd:					Created on Dt:	12/17/2002
Further Act Prty Desc:					EMP ID:	2076
Start Dt:	01/26/2001				Region Code:	ER
Completion Dt:	01/26/2001				Admin Region Desc:	Eastern Region

Admin Action

Admin Action ID:	703406				Sub Program Cd:	SAS
Action Code ID:	9470				Rank Val:	0
Action Category:	RA				Primary Action Flg:	False
Action Description:	Other remedial or investigative action recommended				Cleanup Rpt Flg:	False
Active Flg:	True				Comment:	
Req Priority Code Flg:	False				Last Updated by Init:	jdk
Agency Code:	DEQ				Last Updated on Dt:	01/30/2001
Agency Desc:	Department of Environmental Quality				Created by Init:	
Further Act Prty Cd:					Created on Dt:	12/17/2002
Further Act Prty Desc:					EMP ID:	2076
Start Dt:	01/26/2001				Region Code:	ER
Completion Dt:	01/26/2001				Admin Region Desc:	Eastern Region

Admin Action

Admin Action ID:	703673				Sub Program Cd:	VCS
Action Code ID:	9440				Rank Val:	0

Map Key	Number of Records	Direction	Distance (mi/ft)	Elev/Diff (ft)	Site	DB
Action Category:	RA				Primary Action Flg:	False
Action Description:	Letter Agreement				Cleanup Rpt Flg:	False
Active Flg:	True				Comment:	
Req Priority Code Flg:	False				Last Updated by Init:	dmc
Agency Code:	DEQ				Last Updated on Dt:	10/05/2001
Agency Desc:	Department of Environmental Quality				Created by Init:	
Further Act Prty Cd:					Created on Dt:	12/17/2002
Further Act Prty Desc:					EMP ID:	2076
Start Dt:	02/05/2001				Region Code:	ER
Completion Dt:	02/05/2001				Admin Region Desc:	Eastern Region

Admin Action

Admin Action ID:	703674				Sub Program Cd:	VCS
Action Code ID:	9435				Rank Val:	0
Action Category:	RA				Primary Action Flg:	False
Action Description:	Independent Cleanup Program				Cleanup Rpt Flg:	False
Active Flg:	True				Comment:	
Req Priority Code Flg:	False				Last Updated by Init:	GWISTAR
Agency Code:	DEQ				Last Updated on Dt:	01/05/2004
Agency Desc:	Department of Environmental Quality				Created by Init:	
Further Act Prty Cd:					Created on Dt:	12/17/2002
Further Act Prty Desc:					EMP ID:	2076
Start Dt:	02/05/2001				Region Code:	ER
Completion Dt:	08/22/2001				Admin Region Desc:	Eastern Region

Admin Action

Admin Action ID:	704402				Sub Program Cd:	VCS
Action Code ID:	9467				Rank Val:	0
Action Category:	LIST				Primary Action Flg:	False
Action Description:	Facility proposed for Inventory				Cleanup Rpt Flg:	False
Active Flg:	False				Comment:	
Req Priority Code Flg:	False				Last Updated by Init:	dmc
Agency Code:	DEQ				Last Updated on Dt:	10/05/2001
Agency Desc:	Department of Environmental Quality				Created by Init:	
Further Act Prty Cd:					Created on Dt:	12/17/2002
Further Act Prty Desc:					EMP ID:	730
Start Dt:	07/05/2001				Region Code:	ER
Completion Dt:	07/05/2001				Admin Region Desc:	Eastern Region

Admin Action

Admin Action ID:	704403				Sub Program Cd:	VCS
Action Code ID:	9465				Rank Val:	0
Action Category:	LIST				Primary Action Flg:	False
Action Description:	Facility proposed for Confirmed Release List				Cleanup Rpt Flg:	False
Active Flg:	False				Comment:	
Req Priority Code Flg:	False				Last Updated by Init:	dmc
Agency Code:	DEQ				Last Updated on Dt:	10/05/2001
Agency Desc:	Department of Environmental Quality				Created by Init:	
Further Act Prty Cd:					Created on Dt:	12/17/2002
Further Act Prty Desc:					EMP ID:	730
Start Dt:	07/05/2001				Region Code:	ER
Completion Dt:	07/05/2001				Admin Region Desc:	Eastern Region

Admin Action

Admin Action ID:	703864				Sub Program Cd:	VCS
Action Code ID:	9498				Rank Val:	0
Action Category:	LIST				Primary Action Flg:	False
Action Description:	Proposal for Confirmed Release List recommended				Cleanup Rpt Flg:	False
Active Flg:	False				Comment:	

Map Key	Number of Records	Direction	Distance (mi/ft)	Elev/Diff (ft)	Site	DB
---------	-------------------	-----------	------------------	----------------	------	----

Req Priority Code Flg:	False				Last Updated by Init:	dmc
Agency Code:	DEQ				Last Updated on Dt:	10/05/2001
Agency Desc:	Department of Environmental Quality				Created by Init:	
Further Act Prty Cd:					Created on Dt:	12/17/2002
Further Act Prty Desc:					EMP ID:	2076
Start Dt:	03/05/2001				Region Code:	ER
Completion Dt:	03/05/2001				Admin Region Desc:	Eastern Region

Admin Action

Admin Action ID:	703865				Sub Program Cd:	VCS
Action Code ID:	9499				Rank Val:	0
Action Category:	LIST				Primary Action Flg:	False
Action Description:	Proposal for Inventory recommended				Cleanup Rpt Flg:	False
Active Flg:	False				Comment:	
Req Priority Code Flg:	False				Last Updated by Init:	dmc
Agency Code:	DEQ				Last Updated on Dt:	10/05/2001
Agency Desc:	Department of Environmental Quality				Created by Init:	
Further Act Prty Cd:					Created on Dt:	12/17/2002
Further Act Prty Desc:					EMP ID:	2076
Start Dt:	03/05/2001				Region Code:	ER
Completion Dt:	03/05/2001				Admin Region Desc:	Eastern Region

Admin Action

Admin Action ID:	705124				Sub Program Cd:	SAS
Action Code ID:	9424				Rank Val:	0
Action Category:	ADMIN				Primary Action Flg:	False
Action Description:	Site added to database				Cleanup Rpt Flg:	False
Active Flg:	True				Comment:	
Req Priority Code Flg:	False				Last Updated by Init:	jdk
Agency Code:	DEQ				Last Updated on Dt:	10/27/2000
Agency Desc:	Department of Environmental Quality				Created by Init:	
Further Act Prty Cd:					Created on Dt:	12/17/2002
Further Act Prty Desc:					EMP ID:	2064
Start Dt:	10/27/2000				Region Code:	ER
Completion Dt:					Admin Region Desc:	Eastern Region

Admin Action

Admin Action ID:	705127				Sub Program Cd:	SAS
Action Code ID:	9425				Rank Val:	0
Action Category:	RA				Primary Action Flg:	False
Action Description:	SITE EVALUATION				Cleanup Rpt Flg:	False
Active Flg:	True				Comment:	
Req Priority Code Flg:	False				Last Updated by Init:	jdk
Agency Code:	DEQ				Last Updated on Dt:	01/30/2001
Agency Desc:	Department of Environmental Quality				Created by Init:	
Further Act Prty Cd:					Created on Dt:	12/17/2002
Further Act Prty Desc:					EMP ID:	2076
Start Dt:	10/27/2000				Region Code:	ER
Completion Dt:	01/26/2001				Admin Region Desc:	Eastern Region

Operation

Operation ID:	133933				Years of Op:	1949 - 1985
Operation Status Code:	I				Last Updated by:	jdk
Operation Status Code Desc:	Inactive				Last Updated on:	01/30/2001
Common Name:	UNOCAL Service Station #3316					
Comment:						

Map Key	Number of Records	Direction	Distance (mi/ft)	Elev/Diff (ft)	Site	DB
---------	-------------------	-----------	------------------	----------------	------	----

Operation SIC Codes

Op SIC Codes ID: 197233
SIC Code: 5541
Created by Init:
Created on Dt: 12/17/2002

Site Control

Site Control Seq No: 188
Fk Control Seq No: 4
Begin Date: 11/06/2001
End Date:
Frequency of Review: 60
Last Reviewed by: kjr
Control Comment:
Last Reviewed Date: 11/06/2001
Last Updated by: KROBERT
Last Updated by Date: 09/04/2003
Control Description: Use Restriction Groundwater
Group Description: Proprietary
Type Description: Institutional

A deed restriction restricting groundwater use was placed on the property and recorded in Umatilla County 11/6/01.

Site Control Seq No: 1440
Fk Control Seq No: 3
Begin Date: 11/06/2001
End Date:
Frequency of Review: 60
Last Reviewed by: Katie Daugherty
Control Comment:
Last Reviewed Date: 11/06/2001
Last Updated by: KDAUGHE
Last Updated by Date: 05/25/2022
Control Description: Easement Equitable Servitude
Group Description: Proprietary
Type Description: Institutional

Restricts groundwater use

Narrative

Narrative ID: 5744965
Narrative Code: INST
Narrative Desc: Institutional Control
Created by Init: DCROUSE
Comment:
Created on Dt: 04/28/2004
Last Updated by Init: DCROUSE
Last Updated on Dt: 04/28/2004

Periodic Review; deed restriction on groundwater use.

Narrative ID: 5740264
Narrative Code: CTAM
Narrative Desc: Contamination
Created by Init:
Comment:
Created on Dt: 12/17/2002
Last Updated by Init:
Last Updated on Dt: 12/17/2002

(1/25/88) Al Goodman sent a memo to Bruce Hammon saying he was returning a consultant's report because the Remedial Action Section (DEQ) was unable to review it. (10/27/00 KJR/SAS) Abandoned gas station; nature of contamination unknown.

Narrative ID: 5740265
Narrative Code: DSRC
Narrative Desc: Data Sources
Created by Init:
Comment:
Created on Dt: 12/17/2002
Last Updated by Init:
Last Updated on Dt: 12/17/2002

"Report of Geotechnical Services Subsurface Contamination Study UNOCAL Service Station #3316, Umatilla, OR", prepared for UNOCAL by GeoEngineers (10/28/87). "Results of Subsurface Investigation Activities" by Maul Foster & Alongi, Inc. dated January 17, 2001. "Results of Soil Remediation Activities" by Maul Foster & Alongi, dated 8/01.

Narrative ID: 5740266
Narrative Code: GDSC
Narrative Desc: General Site Description
Created by Init:
Comment:
Created on Dt: 12/17/2002
Last Updated by Init:
Last Updated on Dt: 12/17/2002

(1/3/01 KJR/SAS) From 1949 to 1968 the facility consisted of a station building with lube room and pump island, three 1,000-gallon gasoline USTs, and

Map Key	Number of Records	Direction	Distance (mi/ft)	Elev/Diff (ft)	Site	DB
---------	-------------------	-----------	------------------	----------------	------	----

a heating-oil AST. The station was remodeled in 1968 with the addition of a new station building; two hydraulic hoists, two pump islands, two 10,000-gallon gasoline USTs, a 550-gallon heating-oil UST, and a 550-gallon waste-oil UST. In 1985, the USTs and pumps were removed, the site was fenced, and the building was boarded up.

Narrative ID:	5740267	Created on Dt:	12/17/2002
Narrative Code:	HAZW	Last Updated by Init:	
Narrative Desc:	Hazardous Substance/Waste Types	Last Updated on Dt:	12/17/2002
Created by Init:			
Comment:			

Petroleum products.

Narrative ID:	5740268	Created on Dt:	12/17/2002
Narrative Code:	LOC	Last Updated by Init:	
Narrative Desc:	Site Location	Last Updated on Dt:	12/17/2002
Created by Init:			
Comment:			

Located at 6th & Switzer, Umatilla; previously listed as ECSI #797.

Narrative ID:	5740269	Created on Dt:	12/17/2002
Narrative Code:	MANR	Last Updated by Init:	
Narrative Desc:	Manner of Release	Last Updated on Dt:	12/17/2002
Created by Init:			
Comment:			

Past business practices; time of release(s) unknown.

Narrative ID:	5740270	Created on Dt:	12/17/2002
Narrative Code:	PATH	Last Updated by Init:	
Narrative Desc:	Pathways & Other Hazards	Last Updated on Dt:	12/17/2002
Created by Init:			
Comment:			

The subsurface geology at the site consists of 5 to 11 feet of gravelly sand underlain by gravel to the total depth explored of 60.3 feet bgs. Groundwater was encountered around 54 feet bgs.

Narrative ID:	5740271	Created on Dt:	12/17/2002
Narrative Code:	REMA	Last Updated by Init:	
Narrative Desc:	Remedial Action	Last Updated on Dt:	12/17/2002
Created by Init:			
Comment:			

(1/30/01 KJR/SAS) A 1987 site investigation included the installation and sampling of four borings, two of which were converted to groundwater wells. Petroleum products were not identified in soil and groundwater samples. A second site investigation was performed in November 2000. 11 soil borings and 4 hand augers were installed at the site. Two of the soil borings were converted to temporary groundwater wells. Soil and groundwater samples were sampled for one or more of the following analytes: BTEX, EDB, EDC, gasoline, diesel, heavy oil, total lead, VOCs, dissolved lead, PAHs, and TCLP cd, cr, pb. Total lead was detected in all samples analyzed for, at 2.25 to 11 mg/kg. All other compounds were either non-detect or detected at low levels, with the exception of one soil sample from the vicinity of the hydraulic hoists, which contained diesel at 1,140 mg/kg and heavy oil at 1,680 mg/kg. The two groundwater samples contained only PAHs and dissolved lead. Based on the results of the site investigation, the only pathway of concern at the site is the beneficial use of groundwater (ingestion). DEQ reviewed the investigation and provided comments on the final activities required at the site, which consist of delineation/removal of soil in the vicinity of the hydraulic hoists, and a deed restriction to prevent groundwater being used for drinking water. The presence of a deed restriction requires listing the site on the CRL and Inventory of Hazardous Substances Sites. (8/22/01 KJR) 21 cubic yards of impacted soil and the hydraulic hoists were removed from the site in June 2001. Analytical results indicate low levels of diesel/heavy oil. PAHs were not detected at levels exceeding RBCs. (12/18/01 KJR/VCP) A deed restriction restricting groundwater use was placed on the property and recorded in Umatilla County 11/6/01. DEQ issued NFA 12/13/01. (7/25/02 KJR/VCP) Unocal notified DEQ in letter dated 7/3/02 of pending property sale to CAR HON, LLC as required in Easement and Equitable Servitude.

26	3 of 4	NNW	0.16 / 843.19	323.99 / 45	Unocal Service Station #3316 (Former) 1301 6th St. Umatilla OR 97882	CRL
--------------------	--------	-----	------------------	----------------	---	-----

Site ID:	2733	FACA Identifier:	43453
-----------------	------	-------------------------	-------

Map Key	Number of Records	Direction	Distance (mi/ft)	Elev/Diff (ft)	Site	DB
Invest Status:	Listed on the CRL/Inventory				Geoloc ID: 43453	
Furthr Act Prty:	0				Range Coord: 28.00	
CERCLIS No:					Range Zone: E	
NPL?:	False				Section Coord: 17	
Legis Fund Cd:	0				Qtr Sec Coord: AC	
Study Area Flag:	False				Display Order: 0	
Orphan?:	False				Town S Coord: 5.00	
Score Value:					Township Zone: N	
Tax Lots:	1400				County Name: Umatilla	
Size:					Region: Eastern Region	
Created on Dt:	10/27/2000				Latitude: 45.9186	
Last Update Dt:	09/26/2016				Longitude: -119.3371	
Brownfield:	0					
Status Code:	LIS					
Status:	No Further Action (Conditional)					
Source Files:	Search Results for Environmental Cleanup Site Information; Environmental Cleanup Site Information database					

Admin Action

Admin Action ID:	703405				Rank Val: 0	
Action Code ID:	9504				Primary Action Flg: False	
Active Flag:	True				Cleanup Rpt Flg: False	
Req Prty Code Flg:	False				Comment:	
Agency Code:	DEQ				Last Updtd by Init: jdk	
Agency Desc:	Department of Environmental Quality				Last Updated on Dt: 01/30/2001	
Furthr Act Prty Cd:					Created by Init:	
Furthr Act Priority:					Created on Dt: 12/17/2002	
Start Dt:	01/26/2001				EMP ID: 2076	
Completion Dt:	01/26/2001				Region Code: ER	
Sub Program Cd:	SAS				Admin Region Desc: Eastern Region	
Action Category:	RA					
Action Desc:	Removal Action Recommended (RM)					

Admin Action

Admin Action ID:	703406				Rank Val: 0	
Action Code ID:	9470				Primary Action Flg: False	
Active Flag:	True				Cleanup Rpt Flg: False	
Req Prty Code Flg:	False				Comment:	
Agency Code:	DEQ				Last Updtd by Init: jdk	
Agency Desc:	Department of Environmental Quality				Last Updated on Dt: 01/30/2001	
Furthr Act Prty Cd:					Created by Init:	
Furthr Act Priority:					Created on Dt: 12/17/2002	
Start Dt:	01/26/2001				EMP ID: 2076	
Completion Dt:	01/26/2001				Region Code: ER	
Sub Program Cd:	SAS				Admin Region Desc: Eastern Region	
Action Category:	RA					
Action Desc:	Other remedial or investigative action recommended					

Admin Action

Admin Action ID:	702107				Rank Val: 0	
Action Code ID:	9437				Primary Action Flg: False	
Active Flag:	False				Cleanup Rpt Flg: False	
Req Prty Code Flg:	False				Comment:	
Agency Code:	DEQ				Last Updtd by Init: dmc	
Agency Desc:	Department of Environmental Quality				Last Updated on Dt: 10/05/2001	
Furthr Act Prty Cd:					Created by Init:	
Furthr Act Priority:					Created on Dt: 12/17/2002	
Start Dt:	03/05/2001				EMP ID: 2076	
Completion Dt:	03/05/2001				Region Code: ER	
Sub Program Cd:	VCS				Admin Region Desc: Eastern Region	
Action Category:	LIST					
Action Desc:	Listing Review completed					

Map Key	Number of Records	Direction	Distance (mi/ft)	Elev/Diff (ft)	Site	DB
---------	-------------------	-----------	------------------	----------------	------	----

Admin Action

Admin Action ID:	703673	Rank Val:	0
Action Code ID:	9440	Primary Action Flg:	False
Active Flag:	True	Cleanup Rpt Flg:	False
Req Prty Code Flg:	False	Comment:	
Agency Code:	DEQ	Last Updtd by Init:	dmc
Agency Desc:	Department of Environmental Quality	Last Updated on Dt:	10/05/2001
Furthr Act Prty Cd:		Created by Init:	
Furthr Act Priority:		Created on Dt:	12/17/2002
Start Dt:	02/05/2001	EMP ID:	2076
Completion Dt:	02/05/2001	Region Code:	ER
Sub Program Cd:	VCS	Admin Region Desc:	Eastern Region
Action Category:	RA		
Action Desc:	Letter Agreement		

Admin Action

Admin Action ID:	703674	Rank Val:	0
Action Code ID:	9435	Primary Action Flg:	False
Active Flag:	True	Cleanup Rpt Flg:	False
Req Prty Code Flg:	False	Comment:	
Agency Code:	DEQ	Last Updtd by Init:	GWISTAR
Agency Desc:	Department of Environmental Quality	Last Updated on Dt:	01/05/2004
Furthr Act Prty Cd:		Created by Init:	
Furthr Act Priority:		Created on Dt:	12/17/2002
Start Dt:	02/05/2001	EMP ID:	2076
Completion Dt:	08/22/2001	Region Code:	ER
Sub Program Cd:	VCS	Admin Region Desc:	Eastern Region
Action Category:	RA		
Action Desc:	Independent Cleanup Program		

Admin Action

Admin Action ID:	702153	Rank Val:	0
Action Code ID:	9469	Primary Action Flg:	False
Active Flag:	True	Cleanup Rpt Flg:	False
Req Prty Code Flg:	False	Comment:	
Agency Code:	DEQ	Last Updtd by Init:	dmc
Agency Desc:	Department of Environmental Quality	Last Updated on Dt:	10/05/2001
Furthr Act Prty Cd:		Created by Init:	
Furthr Act Priority:		Created on Dt:	12/17/2002
Start Dt:	06/01/2001	EMP ID:	2076
Completion Dt:	08/22/2001	Region Code:	ER
Sub Program Cd:	VCS	Admin Region Desc:	Eastern Region
Action Category:	RA		
Action Desc:	REMEDIAL ACTION		

Admin Action

Admin Action ID:	702154	Rank Val:	0
Action Code ID:	9411	Primary Action Flg:	True
Active Flag:	True	Cleanup Rpt Flg:	False
Req Prty Code Flg:	False	Comment:	
Agency Code:	DEQ	Last Updtd by Init:	GWISTAR
Agency Desc:	Department of Environmental Quality	Last Updated on Dt:	06/07/2017
Furthr Act Prty Cd:		Created by Init:	
Furthr Act Priority:		Created on Dt:	12/17/2002
Start Dt:	12/13/2001	EMP ID:	2076
Completion Dt:	12/13/2001	Region Code:	ER
Sub Program Cd:	ICP	Admin Region Desc:	Eastern Region
Action Category:	RA		
Action Desc:	No Further Action (Conditional)		

Map Key	Number of Records	Direction	Distance (mi/ft)	Elev/Diff (ft)	Site	DB
---------	-------------------	-----------	------------------	----------------	------	----

Admin Action

Admin Action ID:	702180	Rank Val:	0
Action Code ID:	9438	Primary Action Flg:	False
Active Flag:	True	Cleanup Rpt Flg:	False
Req Prty Code Flg:	False	Comment:	
Agency Code:	DEQ	Last Updtd by Init:	dmc
Agency Desc:	Department of Environmental Quality	Last Updated on Dt:	10/05/2001
Furthr Act Prty Cd:		Created by Init:	
Furthr Act Priority:		Created on Dt:	12/17/2002
Start Dt:	08/30/2001	EMP ID:	730
Completion Dt:	08/30/2001	Region Code:	ER
Sub Program Cd:	VCS	Admin Region Desc:	Eastern Region
Action Category:	LIST		
Action Desc:	Facility placed on Confirmed Release List		

Admin Action

Admin Action ID:	702183	Rank Val:	0
Action Code ID:	9439	Primary Action Flg:	False
Active Flag:	True	Cleanup Rpt Flg:	False
Req Prty Code Flg:	False	Comment:	
Agency Code:	DEQ	Last Updtd by Init:	dmc
Agency Desc:	Department of Environmental Quality	Last Updated on Dt:	10/05/2001
Furthr Act Prty Cd:		Created by Init:	
Furthr Act Priority:		Created on Dt:	12/17/2002
Start Dt:	08/30/2001	EMP ID:	730
Completion Dt:	08/30/2001	Region Code:	ER
Sub Program Cd:	VCS	Admin Region Desc:	Eastern Region
Action Category:	LIST		
Action Desc:	Facility placed on Inventory		

Admin Action

Admin Action ID:	703864	Rank Val:	0
Action Code ID:	9498	Primary Action Flg:	False
Active Flag:	False	Cleanup Rpt Flg:	False
Req Prty Code Flg:	False	Comment:	
Agency Code:	DEQ	Last Updtd by Init:	dmc
Agency Desc:	Department of Environmental Quality	Last Updated on Dt:	10/05/2001
Furthr Act Prty Cd:		Created by Init:	
Furthr Act Priority:		Created on Dt:	12/17/2002
Start Dt:	03/05/2001	EMP ID:	2076
Completion Dt:	03/05/2001	Region Code:	ER
Sub Program Cd:	VCS	Admin Region Desc:	Eastern Region
Action Category:	LIST		
Action Desc:	Proposal for Confirmed Release List recommended		

Admin Action

Admin Action ID:	703865	Rank Val:	0
Action Code ID:	9499	Primary Action Flg:	False
Active Flag:	False	Cleanup Rpt Flg:	False
Req Prty Code Flg:	False	Comment:	
Agency Code:	DEQ	Last Updtd by Init:	dmc
Agency Desc:	Department of Environmental Quality	Last Updated on Dt:	10/05/2001
Furthr Act Prty Cd:		Created by Init:	
Furthr Act Priority:		Created on Dt:	12/17/2002
Start Dt:	03/05/2001	EMP ID:	2076
Completion Dt:	03/05/2001	Region Code:	ER
Sub Program Cd:	VCS	Admin Region Desc:	Eastern Region
Action Category:	LIST		
Action Desc:	Proposal for Inventory recommended		

Map Key	Number of Records	Direction	Distance (mi/ft)	Elev/Diff (ft)	Site	DB
---------	-------------------	-----------	------------------	----------------	------	----

Admin Action

Admin Action ID:	705124			Rank Val:	0
Action Code ID:	9424			Primary Action Flg:	False
Active Flag:	True			Cleanup Rpt Flg:	False
Req Prty Code Flg:	False			Comment:	
Agency Code:	DEQ			Last Updtd by Init:	jdk
Agency Desc:	Department of Environmental Quality			Last Updated on Dt:	10/27/2000
Furthr Act Prty Cd:				Created by Init:	
Furthr Act Priority:				Created on Dt:	12/17/2002
Start Dt:	10/27/2000			EMP ID:	2064
Completion Dt:				Region Code:	ER
Sub Program Cd:	SAS			Admin Region Desc:	Eastern Region
Action Category:		ADMIN			
Action Desc:		Site added to database			

Admin Action

Admin Action ID:	705127			Rank Val:	0
Action Code ID:	9425			Primary Action Flg:	False
Active Flag:	True			Cleanup Rpt Flg:	False
Req Prty Code Flg:	False			Comment:	
Agency Code:	DEQ			Last Updtd by Init:	jdk
Agency Desc:	Department of Environmental Quality			Last Updated on Dt:	01/30/2001
Furthr Act Prty Cd:				Created by Init:	
Furthr Act Priority:				Created on Dt:	12/17/2002
Start Dt:	10/27/2000			EMP ID:	2076
Completion Dt:	01/26/2001			Region Code:	ER
Sub Program Cd:	SAS			Admin Region Desc:	Eastern Region
Action Category:		RA			
Action Desc:		SITE EVALUATION			

Admin Action

Admin Action ID:	702785			Rank Val:	0
Action Code ID:	9434			Primary Action Flg:	False
Active Flag:	True			Cleanup Rpt Flg:	False
Req Prty Code Flg:	False			Comment:	
Agency Code:	DEQ			Last Updtd by Init:	DCROUSE
Agency Desc:	Department of Environmental Quality			Last Updated on Dt:	11/09/2004
Furthr Act Prty Cd:				Created by Init:	
Furthr Act Priority:				Created on Dt:	12/17/2002
Start Dt:	08/22/2001			EMP ID:	2076
Completion Dt:				Region Code:	ER
Sub Program Cd:	VCS			Admin Region Desc:	Eastern Region
Action Category:		RA			
Action Desc:		Institutional Control			

Admin Action

Admin Action ID:	704358			Rank Val:	0
Action Code ID:	9459			Primary Action Flg:	False
Active Flag:	True			Cleanup Rpt Flg:	False
Req Prty Code Flg:	False			Comment:	
Agency Code:	DEQ			Last Updtd by Init:	dmc
Agency Desc:	Department of Environmental Quality			Last Updated on Dt:	08/07/2001
Furthr Act Prty Cd:				Created by Init:	
Furthr Act Priority:				Created on Dt:	12/17/2002
Start Dt:	10/27/2000			EMP ID:	2076
Completion Dt:	01/26/2001			Region Code:	ER
Sub Program Cd:	SAS			Admin Region Desc:	Eastern Region
Action Category:		RA			
Action Desc:		PRELIMINARY ASSESSMENT EQUIVALENT			

Map Key	Number of Records	Direction	Distance (mi/ft)	Elev/Diff (ft)	Site	DB
---------	-------------------	-----------	------------------	----------------	------	----

Admin Action

Admin Action ID:	704402	Rank Val:	0
Action Code ID:	9467	Primary Action Flg:	False
Active Flag:	False	Cleanup Rpt Flg:	False
Req Prty Code Flg:	False	Comment:	
Agency Code:	DEQ	Last Updtd by Init:	dmc
Agency Desc:	Department of Environmental Quality	Last Updated on Dt:	10/05/2001
Furthr Act Prty Cd:		Created by Init:	
Furthr Act Priority:		Created on Dt:	12/17/2002
Start Dt:	07/05/2001	EMP ID:	730
Completion Dt:	07/05/2001	Region Code:	ER
Sub Program Cd:	VCS	Admin Region Desc:	Eastern Region
Action Category:	LIST		
Action Desc:	Facility proposed for Inventory		

Admin Action

Admin Action ID:	704403	Rank Val:	0
Action Code ID:	9465	Primary Action Flg:	False
Active Flag:	False	Cleanup Rpt Flg:	False
Req Prty Code Flg:	False	Comment:	
Agency Code:	DEQ	Last Updtd by Init:	dmc
Agency Desc:	Department of Environmental Quality	Last Updated on Dt:	10/05/2001
Furthr Act Prty Cd:		Created by Init:	
Furthr Act Priority:		Created on Dt:	12/17/2002
Start Dt:	07/05/2001	EMP ID:	730
Completion Dt:	07/05/2001	Region Code:	ER
Sub Program Cd:	VCS	Admin Region Desc:	Eastern Region
Action Category:	LIST		
Action Desc:	Facility proposed for Confirmed Release List		

Operation

Operation ID:	133933	Last Updated by:	jdk
Op Status Code:	I	Last Updated on:	01/30/2001
Op Status Desc:	Inactive		
Common Name:	UNOCAL Service Station #3316		
Years of Op:	1949 - 1985		
Comment:			

Operation SIC Codes

Op SIC Codes ID:	197233	Created by Init:	
SIC Code:	5541	Created on Dt:	12/17/2002

Site Control

Site Contrl Seq No:	1440	Freq of Review:	60
Fk Control Seq No:	3	Last Reviewed Dt:	11/06/2001
Begin Date:	11/06/2001	Last Updated by Dt:	05/25/2022
End Date:			
Last Reviewed by:	Katie Daugherty		
Last Updated by:	KDAUGHE		
Control Description:	Easement Equitable Servitude		
Group Description:	Proprietary		
Control Cmnt:			

Restricts groundwater use

Site Contrl Seq No:	188	Freq of Review:	60
Fk Control Seq No:	4	Last Reviewed Dt:	11/06/2001
Begin Date:	11/06/2001	Last Updated by Dt:	09/04/2003

Map Key	Number of Records	Direction	Distance (mi/ft)	Elev/Diff (ft)	Site	DB
----------------	--------------------------	------------------	-------------------------	-----------------------	-------------	-----------

End Date:

Last Reviewed by: kjr
Last Updated by: KROBERT
Control Description: Use Restriction Groundwater
Group Description: Proprietary
Control Cmnt:

A deed restriction restricting groundwater use was placed on the property and recorded in Umatilla County 11/6/01.

Narrative

Narrative ID:	5744965	Created on Dt:	04/28/2004
Narrative Code:	INST	Last Updtd by Init:	DCROUSE
Narrative Desc:	Institutional Control	Last Updated on Dt:	04/28/2004
Created by Init:	DCROUSE		
Comment:			

Periodic Review; deed restriction on groundwater use.

Narrative ID:	5740264	Created on Dt:	12/17/2002
Narrative Code:	CTAM	Last Updtd by Init:	
Narrative Desc:	Contamination	Last Updated on Dt:	12/17/2002
Created by Init:			
Comment:			

(1/25/88) Al Goodman sent a memo to Bruce Hammon saying he was returning a consultant's report because the Remedial Action Section (DEQ) was unable to review it. (10/27/00 KJR/SAS) Abandoned gas station; nature of contamination unknown.

Narrative ID:	5740265	Created on Dt:	12/17/2002
Narrative Code:	DSRC	Last Updtd by Init:	
Narrative Desc:	Data Sources	Last Updated on Dt:	12/17/2002
Created by Init:			
Comment:			

"Report of Geotechnical Services Subsurface Contamination Study UNOCAL Service Station #3316, Umatilla, OR", prepared for UNOCAL by GeoEngineers (10/28/87). "Results of Subsurface Investigation Activities" by Maul Foster & Alongi, Inc. dated January 17, 2001. "Results of Soil Remediation Activities" by Maul Foster & Alongi, dated 8/01.

Narrative ID:	5740266	Created on Dt:	12/17/2002
Narrative Code:	GDSC	Last Updtd by Init:	
Narrative Desc:	General Site Description	Last Updated on Dt:	12/17/2002
Created by Init:			
Comment:			

(1/3/01 KJR/SAS) From 1949 to 1968 the facility consisted of a station building with lube room and pump island, three 1,000-gallon gasoline USTs, and a heating-oil AST. The station was remodeled in 1968 with the addition of a new station building; two hydraulic hoists, two pump islands, two 10,000-gallon gasoline USTs, a 550-gallon heating-oil UST, and a 550-gallon waste-oil UST. In 1985, the USTs and pumps were removed, the site was fenced, and the building was boarded up.

Narrative ID:	5740267	Created on Dt:	12/17/2002
Narrative Code:	HAZW	Last Updtd by Init:	
Narrative Desc:	Hazardous Substance/Waste Types	Last Updated on Dt:	12/17/2002
Created by Init:			
Comment:			

Petroleum products.

Narrative ID:	5740268	Created on Dt:	12/17/2002
Narrative Code:	LOC	Last Updtd by Init:	
Narrative Desc:	Site Location	Last Updated on Dt:	12/17/2002
Created by Init:			
Comment:			

Map Key	Number of Records	Direction	Distance (mi/ft)	Elev/Diff (ft)	Site	DB
---------	-------------------	-----------	------------------	----------------	------	----

Located at 6th & Switzer, Umatilla; previously listed as ECSI #797.

Narrative ID:	5740269	Created on Dt:	12/17/2002
Narrative Code:	MANR	Last Updtd by Init:	
Narrative Desc:	Manner of Release	Last Updated on Dt:	12/17/2002
Created by Init:			
Comment:			

Past business practices; time of release(s) unknown.

Narrative ID:	5740270	Created on Dt:	12/17/2002
Narrative Code:	PATH	Last Updtd by Init:	
Narrative Desc:	Pathways & Other Hazards	Last Updated on Dt:	12/17/2002
Created by Init:			
Comment:			

The subsurface geology at the site consists of 5 to 11 feet of gravelly sand underlain by gravel to the total depth explored of 60.3 feet bgs. Groundwater was encountered around 54 feet bgs.

Narrative ID:	5740271	Created on Dt:	12/17/2002
Narrative Code:	REMA	Last Updtd by Init:	
Narrative Desc:	Remedial Action	Last Updated on Dt:	12/17/2002
Created by Init:			
Comment:			

(1/30/01 KJR/SAS) A 1987 site investigation included the installation and sampling of four borings, two of which were converted to groundwater wells. Petroleum products were not identified in soil and groundwater samples. A second site investigation was performed in November 2000. 11 soil borings and 4 hand augers were installed at the site. Two of the soil borings were converted to temporary groundwater wells. Soil and groundwater samples were sampled for one or more of the following analytes: BTEX, EDB, EDC, gasoline, diesel, heavy oil, total lead, VOCs, dissolved lead, PAHs, and TCLP cd, cr, pb. Total lead was detected in all samples analyzed for, at 2.25 to 11 mg/kg. All other compounds were either non-detect or detected at low levels, with the exception of one soil sample from the vicinity of the hydraulic hoists, which contained diesel at 1,140 mg/kg and heavy oil at 1,680 mg/kg. The two groundwater samples contained only PAHs and dissolved lead. Based on the results of the site investigation, the only pathway of concern at the site is the beneficial use of groundwater (ingestion). DEQ reviewed the investigation and provided comments on the final activities required at the site, which consist of delineation/removal of soil in the vicinity of the hydraulic hoists, and a deed restriction to prevent groundwater being used for drinking water. The presence of a deed restriction requires listing the site on the CRL and Inventory of Hazardous Substances Sites. (8/22/01 KJR) 21 cubic yards of impacted soil and the hydraulic hoists were removed from the site in June 2001. Analytical results indicate low levels of diesel/heavy oil. PAHs were not detected at levels exceeding RBCs. (12/18/01 KJR/VCP) A deed restriction restricting groundwater use was placed on the property and recorded in Umatilla County 11/6/01. DEQ issued NFA 12/13/01. (7/25/02 KJR/VCP) Unocal notified DEQ in letter dated 7/3/02 of pending property sale to CAR HON, LLC as required in Easement and Equitable Servitude.

26	4 of 4	NNW	0.16 / 843.19	323.99 / 45	Unocal Service Station #3316 (Former) 1301 6th St. Umatilla OR 97882	ECSI
--------------------	--------	-----	------------------	----------------	---	------

Site ID:	2733	FACA Identifier:	43453
Status Code:	LIS	Range Coord:	28.00
CERCLIS No:		Range Zone:	E
NPL?:	False	Section Coord:	17
Invest Status:	Listed on the CRL/Inventory	Qtr Sec Coord:	AC
Furth Act Prty:	0	Town S Coord:	5.00
Brownfield Desc:	0	Township Zone:	N
Orphan Flag:	False	Lat Decimal:	45.9186
Legis Fund Code:	0	Lat Degrees:	45
Study Area Flag:	False	Lat Minutes:	55
Score Value:		Lat Seconds:	7.00
Tax Lots:	1400	Long Decimal:	-119.3371
Size:		Long Degrees:	-119
Region:	Eastern Region	Long Minutes:	20
Geolocation ID:	43453	Long Seconds:	13.60
County Name:	UMATILLA		

Status: No Further Action (Conditional)
Source: Environmental Cleanup Site Information database; Search Results for Environmental Cleanup Site Information

Map Key	Number of Records	Direction	Distance (mi/ft)	Elev/Diff (ft)	Site	DB
---------	-------------------	-----------	------------------	----------------	------	----

Admin Action

Admin Action ID:	705124	Sub Program Cd:	SAS
Action Code ID:	9424	Rank Val:	0
Action Category:	ADMIN	Primary Action Flg:	False
Action Description:	Site added to database	Cleanup Rpt Flg:	False
Active Flg:	True	Comment:	
Req Priority Code Flg:	False	Last Updated by Init:	jdk
Agency Code:	DEQ	Last Updated on Dt:	10/27/2000
Agency Description:	Department of Environmental Quality	Created by Init:	
Further Act Prty Cd:		Created on Dt:	12/17/2002
Further Act Prty Desc:		EMP ID:	2064
Start Dt:	10/27/2000	Region Code:	ER
Completion Dt:		Admin Region	Eastern Region
		Description:	

Admin Action ID:	705127	Sub Program Cd:	SAS
Action Code ID:	9425	Rank Val:	0
Action Category:	RA	Primary Action Flg:	False
Action Description:	SITE EVALUATION	Cleanup Rpt Flg:	False
Active Flg:	True	Comment:	
Req Priority Code Flg:	False	Last Updated by Init:	jdk
Agency Code:	DEQ	Last Updated on Dt:	01/30/2001
Agency Description:	Department of Environmental Quality	Created by Init:	
Further Act Prty Cd:		Created on Dt:	12/17/2002
Further Act Prty Desc:		EMP ID:	2076
Start Dt:	10/27/2000	Region Code:	ER
Completion Dt:	01/26/2001	Admin Region	Eastern Region
		Description:	

Admin Action ID:	703405	Sub Program Cd:	SAS
Action Code ID:	9504	Rank Val:	0
Action Category:	RA	Primary Action Flg:	False
Action Description:	Removal Action Recommended (RM)	Cleanup Rpt Flg:	False
Active Flg:	True	Comment:	
Req Priority Code Flg:	False	Last Updated by Init:	jdk
Agency Code:	DEQ	Last Updated on Dt:	01/30/2001
Agency Description:	Department of Environmental Quality	Created by Init:	
Further Act Prty Cd:		Created on Dt:	12/17/2002
Further Act Prty Desc:		EMP ID:	2076
Start Dt:	01/26/2001	Region Code:	ER
Completion Dt:	01/26/2001	Admin Region	Eastern Region
		Description:	

Admin Action ID:	703406	Sub Program Cd:	SAS
Action Code ID:	9470	Rank Val:	0
Action Category:	RA	Primary Action Flg:	False
Action Description:	Other remedial or investigative action recommended	Cleanup Rpt Flg:	False
Active Flg:	True	Comment:	
Req Priority Code Flg:	False	Last Updated by Init:	jdk
Agency Code:	DEQ	Last Updated on Dt:	01/30/2001
Agency Description:	Department of Environmental Quality	Created by Init:	
Further Act Prty Cd:		Created on Dt:	12/17/2002
Further Act Prty Desc:		EMP ID:	2076
Start Dt:	01/26/2001	Region Code:	ER
Completion Dt:	01/26/2001	Admin Region	Eastern Region
		Description:	

Admin Action ID:	703864	Sub Program Cd:	VCS
Action Code ID:	9498	Rank Val:	0
Action Category:	LIST	Primary Action Flg:	False
Action Description:	Proposal for Confirmed Release List recommended	Cleanup Rpt Flg:	False
Active Flg:	False	Comment:	
Req Priority Code Flg:	False	Last Updated by Init:	dmc
Agency Code:	DEQ	Last Updated on Dt:	10/05/2001
Agency Description:	Department of Environmental Quality	Created by Init:	
Further Act Prty Cd:		Created on Dt:	12/17/2002

Map Key	Number of Records	Direction	Distance (mi/ft)	Elev/Diff (ft)	Site	DB
Further Act Prty Desc:				EMP ID:	2076	
Start Dt:	03/05/2001			Region Code:	ER	
Completion Dt:	03/05/2001			Admin Region	Eastern Region	
				Description:		
Admin Action ID:	703865			Sub Program Cd:	VCS	
Action Code ID:	9499			Rank Val:	0	
Action Category:	LIST			Primary Action Flg:	False	
Action Description:	Proposal for Inventory recommended			Cleanup Rpt Flg:	False	
Active Flg:	False			Comment:		
Req Priority Code Flg:	False			Last Updated by Init:	dmc	
Agency Code:	DEQ			Last Updated on Dt:	10/05/2001	
Agency Description:	Department of Environmental Quality			Created by Init:		
Further Act Prty Cd:				Created on Dt:	12/17/2002	
Further Act Prty Desc:				EMP ID:	2076	
Start Dt:	03/05/2001			Region Code:	ER	
Completion Dt:	03/05/2001			Admin Region	Eastern Region	
				Description:		
Admin Action ID:	704358			Sub Program Cd:	SAS	
Action Code ID:	9459			Rank Val:	0	
Action Category:	RA			Primary Action Flg:	False	
Action Description:	PRELIMINARY ASSESSMENT EQUIVALENT			Cleanup Rpt Flg:	False	
Active Flg:	True			Comment:		
Req Priority Code Flg:	False			Last Updated by Init:	dmc	
Agency Code:	DEQ			Last Updated on Dt:	08/07/2001	
Agency Description:	Department of Environmental Quality			Created by Init:		
Further Act Prty Cd:				Created on Dt:	12/17/2002	
Further Act Prty Desc:				EMP ID:	2076	
Start Dt:	10/27/2000			Region Code:	ER	
Completion Dt:	01/26/2001			Admin Region	Eastern Region	
				Description:		
Admin Action ID:	702107			Sub Program Cd:	VCS	
Action Code ID:	9437			Rank Val:	0	
Action Category:	LIST			Primary Action Flg:	False	
Action Description:	Listing Review completed			Cleanup Rpt Flg:	False	
Active Flg:	False			Comment:		
Req Priority Code Flg:	False			Last Updated by Init:	dmc	
Agency Code:	DEQ			Last Updated on Dt:	10/05/2001	
Agency Description:	Department of Environmental Quality			Created by Init:		
Further Act Prty Cd:				Created on Dt:	12/17/2002	
Further Act Prty Desc:				EMP ID:	2076	
Start Dt:	03/05/2001			Region Code:	ER	
Completion Dt:	03/05/2001			Admin Region	Eastern Region	
				Description:		
Admin Action ID:	704402			Sub Program Cd:	VCS	
Action Code ID:	9467			Rank Val:	0	
Action Category:	LIST			Primary Action Flg:	False	
Action Description:	Facility proposed for Inventory			Cleanup Rpt Flg:	False	
Active Flg:	False			Comment:		
Req Priority Code Flg:	False			Last Updated by Init:	dmc	
Agency Code:	DEQ			Last Updated on Dt:	10/05/2001	
Agency Description:	Department of Environmental Quality			Created by Init:		
Further Act Prty Cd:				Created on Dt:	12/17/2002	
Further Act Prty Desc:				EMP ID:	730	
Start Dt:	07/05/2001			Region Code:	ER	
Completion Dt:	07/05/2001			Admin Region	Eastern Region	
				Description:		
Admin Action ID:	704403			Sub Program Cd:	VCS	
Action Code ID:	9465			Rank Val:	0	
Action Category:	LIST			Primary Action Flg:	False	
Action Description:	Facility proposed for Confirmed Release List			Cleanup Rpt Flg:	False	
Active Flg:	False			Comment:		
Req Priority Code Flg:	False			Last Updated by Init:	dmc	
Agency Code:	DEQ			Last Updated on Dt:	10/05/2001	
Agency Description:	Department of Environmental Quality			Created by Init:		

Map Key	Number of Records	Direction	Distance (mi/ft)	Elev/Diff (ft)	Site	DB
Further Act Prty Cd:					Created on Dt:	12/17/2002
Further Act Prty Desc:					EMP ID:	730
Start Dt:	07/05/2001				Region Code:	ER
Completion Dt:	07/05/2001				Admin Region Description:	Eastern Region
Admin Action ID:	702153				Sub Program Cd:	VCS
Action Code ID:	9469				Rank Val:	0
Action Category:	RA				Primary Action Flg:	False
Action Description:	REMEDIAL ACTION				Cleanup Rpt Flg:	False
Active Flg:	True				Comment:	
Req Priority Code Flg:	False				Last Updated by Init:	dmc
Agency Code:	DEQ				Last Updated on Dt:	10/05/2001
Agency Description:	Department of Environmental Quality				Created by Init:	
Further Act Prty Cd:					Created on Dt:	12/17/2002
Further Act Prty Desc:					EMP ID:	2076
Start Dt:	06/01/2001				Region Code:	ER
Completion Dt:	08/22/2001				Admin Region Description:	Eastern Region
Admin Action ID:	702154				Sub Program Cd:	ICP
Action Code ID:	9411				Rank Val:	0
Action Category:	RA				Primary Action Flg:	True
Action Description:	No Further Action (Conditional)				Cleanup Rpt Flg:	False
Active Flg:	True				Comment:	
Req Priority Code Flg:	False				Last Updated by Init:	GWISTAR
Agency Code:	DEQ				Last Updated on Dt:	06/07/2017
Agency Description:	Department of Environmental Quality				Created by Init:	
Further Act Prty Cd:					Created on Dt:	12/17/2002
Further Act Prty Desc:					EMP ID:	2076
Start Dt:	12/13/2001				Region Code:	ER
Completion Dt:	12/13/2001				Admin Region Description:	Eastern Region
Admin Action ID:	702180				Sub Program Cd:	VCS
Action Code ID:	9438				Rank Val:	0
Action Category:	LIST				Primary Action Flg:	False
Action Description:	Facility placed on Confirmed Release List				Cleanup Rpt Flg:	False
Active Flg:	True				Comment:	
Req Priority Code Flg:	False				Last Updated by Init:	dmc
Agency Code:	DEQ				Last Updated on Dt:	10/05/2001
Agency Description:	Department of Environmental Quality				Created by Init:	
Further Act Prty Cd:					Created on Dt:	12/17/2002
Further Act Prty Desc:					EMP ID:	730
Start Dt:	08/30/2001				Region Code:	ER
Completion Dt:	08/30/2001				Admin Region Description:	Eastern Region
Admin Action ID:	702183				Sub Program Cd:	VCS
Action Code ID:	9439				Rank Val:	0
Action Category:	LIST				Primary Action Flg:	False
Action Description:	Facility placed on Inventory				Cleanup Rpt Flg:	False
Active Flg:	True				Comment:	
Req Priority Code Flg:	False				Last Updated by Init:	dmc
Agency Code:	DEQ				Last Updated on Dt:	10/05/2001
Agency Description:	Department of Environmental Quality				Created by Init:	
Further Act Prty Cd:					Created on Dt:	12/17/2002
Further Act Prty Desc:					EMP ID:	730
Start Dt:	08/30/2001				Region Code:	ER
Completion Dt:	08/30/2001				Admin Region Description:	Eastern Region
Admin Action ID:	703673				Sub Program Cd:	VCS
Action Code ID:	9440				Rank Val:	0
Action Category:	RA				Primary Action Flg:	False
Action Description:	Letter Agreement				Cleanup Rpt Flg:	False
Active Flg:	True				Comment:	
Req Priority Code Flg:	False				Last Updated by Init:	dmc
Agency Code:	DEQ				Last Updated on Dt:	10/05/2001

Map Key	Number of Records	Direction	Distance (mi/ft)	Elev/Diff (ft)	Site	DB
---------	-------------------	-----------	------------------	----------------	------	----

Agency Description:	Department of Environmental Quality	Created by Init:	
Further Act Prty Cd:		Created on Dt:	12/17/2002
Further Act Prty Desc:		EMP ID:	2076
Start Dt:	02/05/2001	Region Code:	ER
Completion Dt:	02/05/2001	Admin Region	Eastern Region
		Description:	

Admin Action ID:	703674	Sub Program Cd:	VCS
Action Code ID:	9435	Rank Val:	0
Action Category:	RA	Primary Action Flg:	False
Action Description:	Independent Cleanup Program	Cleanup Rpt Flg:	False
Active Flg:	True	Comment:	
Req Priority Code Flg:	False	Last Updated by Init:	GWISTAR
Agency Code:	DEQ	Last Updated on Dt:	01/05/2004
Agency Description:	Department of Environmental Quality	Created by Init:	
Further Act Prty Cd:		Created on Dt:	12/17/2002
Further Act Prty Desc:		EMP ID:	2076
Start Dt:	02/05/2001	Region Code:	ER
Completion Dt:	08/22/2001	Admin Region	Eastern Region
		Description:	

Admin Action ID:	702785	Sub Program Cd:	VCS
Action Code ID:	9434	Rank Val:	0
Action Category:	RA	Primary Action Flg:	False
Action Description:	Institutional Control	Cleanup Rpt Flg:	False
Active Flg:	True	Comment:	
Req Priority Code Flg:	False	Last Updated by Init:	DCROUSE
Agency Code:	DEQ	Last Updated on Dt:	11/09/2004
Agency Description:	Department of Environmental Quality	Created by Init:	
Further Act Prty Cd:		Created on Dt:	12/17/2002
Further Act Prty Desc:		EMP ID:	2076
Start Dt:	08/22/2001	Region Code:	ER
Completion Dt:		Admin Region	Eastern Region
		Description:	

Operation

Operation ID:	133933	Years of Op:	1949 - 1985
Op Status Code:	I	Last Updated By:	jdk
Op Status Desc:	Inactive	Last Updated On:	01/30/2001
Common Name:	UNOCAL Service Station #3316		
Comment:			

Operation SIC Codes

Op SIC Codes ID:	197233	Created by Init:	
SIC Code:	5541	Created on Dt:	12/17/2002

Site Control

Site Control Seq No:	1440	Last Reviewed Date:	11/06/2001
FK Control Seq No:	3	Last Updated by:	KDAUGHE
Begin Date:	11/06/2001	Last Updated by Date:	05/25/2022
End Date:		Control Description:	Easement Equitable Servitude
Frequency of Review:	60	Group Description:	Proprietary
Last Reviewed by:	Katie Daugherty		
Type Description:	Institutional		
Control Cmnt:			

Restricts groundwater use

Site Control Seq No:	188	Last Reviewed Date:	11/06/2001
FK Control Seq No:	4	Last Updated by:	KROBERT
Begin Date:	11/06/2001	Last Updated by Date:	09/04/2003
End Date:		Control Description:	Use Restriction Groundwater

Map Key	Number of Records	Direction	Distance (mi/ft)	Elev/Diff (ft)	Site	DB
Frequency of Review:	60				Group Description:	Proprietary
Last Reviewed by:	kjr					
Type Description:		Institutional				
Control Cmmt:						

A deed restriction restricting groundwater use was placed on the property and recorded in Umatilla County 11/6/01.

Narrative

Narrative ID: 5740264 **Created on Dt:** 12/17/2002
Narrative Code: CTAM **Last Updated by Init:**
Narrative Desc: Contamination **Last Updated on Dt:** 12/17/2002
Created by Init:
Comment:

(1/25/88) Al Goodman sent a memo to Bruce Hammon saying he was returning a consultant's report because the Remedial Action Section (DEQ) was unable to review it. (10/27/00 KJR/SAS) Abandoned gas station; nature of contamination unknown.

Narrative ID: 5740265 **Created on Dt:** 12/17/2002
Narrative Code: DSRC **Last Updated by Init:**
Narrative Desc: Data Sources **Last Updated on Dt:** 12/17/2002
Created by Init:
Comment:

"Report of Geotechnical Services Subsurface Contamination Study UNOCAL Service Station #3316, Umatilla, OR", prepared for UNOCAL by GeoEngineers (10/28/87). "Results of Subsurface Investigation Activities" by Maul Foster & Alongi, Inc. dated January 17, 2001. "Results of Soil Remediation Activities" by Maul Foster & Alongi, dated 8/01.

Narrative ID: 5740266 **Created on Dt:** 12/17/2002
Narrative Code: GDSC **Last Updated by Init:**
Narrative Desc: General Site Description **Last Updated on Dt:** 12/17/2002
Created by Init:
Comment:

(1/3/01 KJR/SAS) From 1949 to 1968 the facility consisted of a station building with lube room and pump island, three 1,000-gallon gasoline USTs, and a heating-oil AST. The station was remodeled in 1968 with the addition of a new station building; two hydraulic hoists, two pump islands, two 10,000-gallon gasoline USTs, a 550-gallon heating-oil UST, and a 550-gallon waste-oil UST. In 1985, the USTs and pumps were removed, the site was fenced, and the building was boarded up.

Narrative ID: 5740267 **Created on Dt:** 12/17/2002
Narrative Code: HAZW **Last Updated by Init:**
Narrative Desc: Hazardous Substance/Waste Types **Last Updated on Dt:** 12/17/2002
Created by Init:
Comment:

Petroleum products.

Narrative ID: 5740268 **Created on Dt:** 12/17/2002
Narrative Code: LOC **Last Updated by Init:**
Narrative Desc: Site Location **Last Updated on Dt:** 12/17/2002
Created by Init:
Comment:

Located at 6th & Switzer, Umatilla; previously listed as ECSI #797.

Narrative ID: 5740269 **Created on Dt:** 12/17/2002
Narrative Code: MANR **Last Updated by Init:**
Narrative Desc: Manner of Release **Last Updated on Dt:** 12/17/2002
Created by Init:
Comment:

Past business practices; time of release(s) unknown.

Map Key	Number of Records	Direction	Distance (mi/ft)	Elev/Diff (ft)	Site	DB
---------	-------------------	-----------	------------------	----------------	------	----

Narrative ID:	5740270	Created on Dt:	12/17/2002
Narrative Code:	PATH	Last Updated by Init:	
Narrative Desc:	Pathways & Other Hazards	Last Updated on Dt:	12/17/2002
Created by Init:			
Comment:			

The subsurface geology at the site consists of 5 to 11 feet of gravelly sand underlain by gravel to the total depth explored of 60.3 feet bgs. Groundwater was encountered around 54 feet bgs.

Narrative ID:	5740271	Created on Dt:	12/17/2002
Narrative Code:	REMA	Last Updated by Init:	
Narrative Desc:	Remedial Action	Last Updated on Dt:	12/17/2002
Created by Init:			
Comment:			

(1/30/01 KJR/SAS) A 1987 site investigation included the installation and sampling of four borings, two of which were converted to groundwater wells. Petroleum products were not identified in soil and groundwater samples. A second site investigation was performed in November 2000. 11 soil borings and 4 hand augers were installed at the site. Two of the soil borings were converted to temporary groundwater wells. Soil and groundwater samples were sampled for one or more of the following analytes: BTEX, EDB, EDC, gasoline, diesel, heavy oil, total lead, VOCs, dissolved lead, PAHs, and TCLP cd, cr, pb. Total lead was detected in all samples analyzed for, at 2.25 to 11 mg/kg. All other compounds were either non-detect or detected at low levels, with the exception of one soil sample from the vicinity of the hydraulic hoists, which contained diesel at 1,140 mg/kg and heavy oil at 1,680 mg/kg. The two groundwater samples contained only PAHs and dissolved lead. Based on the results of the site investigation, the only pathway of concern at the site is the beneficial use of groundwater (ingestion). DEQ reviewed the investigation and provided comments on the final activities required at the site, which consist of delineation/removal of soil in the vicinity of the hydraulic hoists, and a deed restriction to prevent groundwater being used for drinking water. The presence of a deed restriction requires listing the site on the CRL and Inventory of Hazardous Substances Sites. (8/22/01 KJR) 21 cubic yards of impacted soil and the hydraulic hoists were removed from the site in June 2001. Analytical results indicate low levels of diesel/heavy oil. PAHs were not detected at levels exceeding RBCs. (12/18/01 KJR/VCP) A deed restriction restricting groundwater use was placed on the property and recorded in Umatilla County 11/6/01. DEQ issued NFA 12/13/01. (7/25/02 KJR/VCP) Unocal notified DEQ in letter dated 7/3/02 of pending property sale to CAR HON, LLC as required in Easement and Equitable Servitude.

Narrative ID:	5744965	Created on Dt:	04/28/2004
Narrative Code:	INST	Last Updated by Init:	DCROUSE
Narrative Desc:	Institutional Control	Last Updated on Dt:	04/28/2004
Created by Init:	DCROUSE		
Comment:			

Periodic Review; deed restriction on groundwater use.

27	1 of 2	E	0.20 / 1,062.97	345.40 / 66	UMATILLA PIT UMATILLA COUNTY UMATILLA WA 97882	MRDS
--------------------	--------	---	--------------------	----------------	--	------

Dep ID:	10032423	l1:	70
Dev Status:	PAST PRODUCER	Latitude:	45.913879
Code List:	SDG	Longitude:	-119.325806
Url:	http://mrddata.usgs.gov/mrds/show-mrds.php?dep_id=10032423		

Commodity

l1:	15	Line:	1
Code:	SDG	Inserted By:	MRDS migration
Commodity:	Sand and Gravel, Cons	Insert Date:	29-OCT-2002 09:00:24
Commodity Type:	Non-metallic	Updated By:	USGS
Commodity Group:	Sand and Gravel	Update Date:	29-OCT-2002 09:02:43
Importance:	Primary		

Names

l1:	18	Inserted By:	MRDS migration
Status:	Current	Insert Date:	29-OCT-02
Site Name:	Umatilla Pit	Updated By:	USGS
Line:	1	Update Date:	29-OCT-02

Map Key	Number of Records	Direction	Distance (mi/ft)	Elev/Diff (ft)	Site	DB
27	2 of 2	E	0.20 / 1,062.97	345.40 / 66	UMATILLA PIT UMATILLA COUNTY UMATILLA WA 97882	MRDS

Dep ID: 10232541 **I1:** 21
Dev Status: PRODUCER **Latitude:** 45.913879
Code List: SDG **Longitude:** -119.325806
Url: http://mrddata.usgs.gov/mrds/show-mrds.php?dep_id=10232541

Commodity

I1: 47 **Line:** 1
Code: SDG **Inserted By:** MAS migration
Commodity: Sand and Gravel, Cons **Insert Date:** 29-OCT-02
Commodity Type: Non-metallic **Updated By:** USGS
Commodity Group: Sand and Gravel **Update Date:** 29-OCT-02
Importance: Primary

Names

I1: 40 **Inserted By:** MAS migration
Status: Current **Insert Date:** 29-OCT-02
Site Name: Umatilla Pit **Updated By:** USGS
Line: 1 **Update Date:** 29-OCT-02

28	1 of 1	WNW	0.20 / 1,076.58	307.81 / 28	CENEX (SOIL SERVICE CENTER) 651 FIFTH STREET UMATILLA OR 97882	LUST
--------------------	--------	-----	--------------------	----------------	--	------

Log No: 30-89-0002 **Work Completed Dt:** 30-Aug-1990 00:00:00
Fac ID: 4744 **County Code:** 30
Cleanup Rcvd Dt: 11-Oct-1989 00:00:00 **Latitude:** 45.5738
Cleanup Start Dt: 11-Oct-1989 00:00:00 **Longitude:** -117.5366
Site Name: CENEX (SOIL SERVICE CENTER)
Site Address: 651 FIFTH STREET
Site City: UMATILLA
Site Zipcode: 97882
Region: EASTERN
County: UMATILLA
Site Name (Cleanup): CENEX (SOIL SERVICE CENTER)
Site Address (Cleanup): 651 FIFTH STREET
Site City (Cleanup): UMATILLA
Site Zip (Cleanup): 97882
Region (Cleanup): ER
Site Name (Web): CENEX (SOIL SERVICE CENTER)
Address (Web): 651 FIFTH STREET
City (Web): UMATILLA
Zip (Web): 97882
County (Web): UMATILLA
Data Source: DEQ: All LUST Sites Complex Report (as of 15 December 2022); DEQ Leaking Underground Storage Tanks (LUST) Database Search Results (Web) (as of 09 January 2023); DEQ Underground Storage Tank Cleanup List (as of 03 October 2022)
Log No Url: <http://www.deq.state.or.us/Webdocs/Forms/Output/FPController.ashx?SourceId=30-89-0002&SourceIdType=12>

Leaking Underground Storage Tank Details

LUST ID: 366 **CAP Submitted:**
Facility ID: 4744 **CAP Approved:**
Site Type ID: 7 **Current Site Score:** 175
Site Type Desc: Soil Matrix Cleanup **Brownfield Code ID:** NULL
File Status ID: 4 **Brownfield Code:**
File Status Code: NFA **Bfld Code Desc:**
File Status Desc: No Further Action **HOT Audit Reject?:**
Confirm Code Desc: LAB SAMPLE - RP **Option Lettr Sent?:**

Map Key	Number of Records	Direction	Distance (mi/ft)	Elev/Diff (ft)	Site	DB
Log NBRSEQ:	2				Migration?:	No
GEOLoc ID:	21149				SL Media?:	Yes
Year:	89				SL Delineated?:	Yes
Create Date:	18-Mar-1999 13:49:10				GW Media?:	
Release Cause ID:	7				Delineate GW?:	
Closed Date:	30-Aug-1990 00:00:00				GW Delineated?:	
Last Changed By:	CONV				GW Comp Monit?:	
Last Changed Date:	21-Oct-2006 08:36:24				SW Media?:	
Fnl Inv Req Dt Ent:	NULL				DW Media?:	
Letter of Agree Dt:	NULL				FV Media?:	
Release Cause Code:	UN				FP Media?:	
Release Cause Desc:	UNKNOWN				UN Media?:	
Rel Source Desc:	Not Reported				UG Contam?:	
Release Source ID:	7				LG Contam?:	
Release Stop Date:	11-Oct-1989 00:00:00				MG Contam?:	Yes
Amount Released:	0				DS Contam?:	
Active Release?:					WO Contam?:	
Regulated Tank?:	Yes				LB Contam?:	
Heating Oil Tank?:	No				SV Contam?:	
Non Reg Tank?:					OP Contam?:	
Cleanup Necessary?:	Yes				CH Contam?:	
Discovery ID:	3				UN Contam?:	
Discovery Code:	DC				MTBE Contam?:	
Discover Date:	NULL				HO Contam?:	
Discovery Desc:	DECOMMISSIONING				FP Removed?:	
Confirmation ID:	3				VP Removed?:	
Confirmation Code:	LR				Delineate SL?:	Yes
CAP Requested:						
Amnt Release Comment:		NULL				

LUST Contact Details

Organization: NULL
First Name: NULL
Last Name: NULL

Oregon DEQ UST Cleanup List (October 2022)

Cleanup Received Date: 10/11/1989
Cleanup Start Date: 10/11/1989
Work Completed Date: 08/30/1990

29	1 of 4	WNW	0.21 / 1,087.06	307.68 / 28	CENEX SOIL SERVICE CENTER 621 5TH ST UMATILLA OR 97882	UST
Facility ID:	4744				Phone: (503)922-5096	
All Tank No:	2				State :	
Active Tank No:					County (Web):	
Decomm Tank No:	2				Point Y (Web):	
Permit Tank No:					Point X (Web):	
Regist Cert No:					County:	
Status:					Latitude:	
NAICS:					Longitude:	
Permittee:		JOHN KEULER, PLANT MANAGER				
Facility Name:						
Street Address:						
City:						
Zip Code:						
Fac Name (Map):		CENEX SOIL SERVICE CENTER				
Address (Map):		621 5TH ST				
City (Map):		UMATILLA				
Zip (Map):		97882				
Fac Name (Web):						
Line 1 Addr (Web):						
City Name (Web):						

Map Key	Number of Records	Direction	Distance (mi/ft)	Elev/Diff (ft)	Site	DB
---------	-------------------	-----------	------------------	----------------	------	----

Zip Code (Web):
Data Source: DEQ Underground Storage Tank Facility List (Map)

29	2 of 4	WNW	0.21 / 1,087.06	307.68 / 28	TWO RIVERS TERMINAL 621 5TH ST UMATILLA OR 97882	HSIS
--------------------	--------	-----	--------------------	----------------	--	------

Facility ID:	108514	Site No:	
EHS Facility:	No	Voluntary:	
CAA 112R Facility:	No	Email Address:	DAVE@TWORIVERSTERMINAL.COM
PSM Facility:	No	Dept Div:	
TRI Facility:	N	Latitude:	45.917701
TRI FID:		Longitude:	-119.346114
RCRA ID:		County:	UMATILLA
RMP Facility ID:		Owner First Name:	STEVE
Reported Chemicals:	Yes	Owner Last Name:	PEOT
Chem Count:	17	Owner Oper Email:	STEVE@TWORIVERSTERMINAL.COM
FDID:	0384	Phone Business:	5419223280
Fire Dept:	UMATILLA RFPD	Mail Address:	PO BOX 2327
HM Team:	HM10	Mail City:	PASCO
Site Plan:	Yes	Mail State:	WA
Sprinkled:	No	Mail Zip:	99302
Placard:	Yes	Mail Date:	2/1/2017
Placard Other:	No	Max Occupants:	4
Flag Status:	6	Occupied:	Yes
Attn of:	DAVE SCHWEDHELM	Unoccupied:	No
Completing F Name:	JERRY	EHS Coord F Name:	
Completing L Name:	VOSS	EHS Coord L Name:	
Completing Phone:	5094122083	EHS Coord Email:	
Complete Phone Ext:		Emerg Contact F Nm:	CLINT
Date Completed:	2/8/2017	Emerg Contact L Nm:	YOUNG
DE Init 1:	SKD	Phone Day:	5095477776
DE Date 1:		Phone Day Ext:	
DE Date 2:		Dunbrad:	142423404
Info Update:		Rec Date:	2/14/2017
Emerg Proc:	MAIN OFFICE		
Business Type:	WHSLE DIST OF AGRICULTURAL FERTILIZER		
NAICS 1:	493110		
NAICS Desc 1:	GENERAL WAREHOUSING & STORAGE		
NAICS 2:	000000		
NAICS Desc 2:			
Short Memo:			
Comments:			

Facility Chemical Information

Facility Chemical ID:	108514-40744	Days on Site:	365
Chemical ID:	40744	Trade Secret:	No
UNNA No:	0000	Subst Pure:	Yes
CAS No:	1319331	Subst Mix:	No
Chemical Name:	CALCIUM SODIUM BORATE	Contains EHS:	No
Hazard Rank:	1	Meets TPQ:	No
Haz Ingredient:	CALCIUM SODIUM BORATE	Amt In:	30
Phys State:	1	Amt In Desc:	10,000-49,999
Phys Description:	SOLID	Amt Out:	30
Avg Code:	30	Amt Out Desc:	10,000-49,999
Avg Amount:	10,000-49,999	CAA112R:	No
Max Code:	30	Rptg PSM:	No
Max Amount:	10,000-49,999	Toxic 313 Chemical:	No
Unit Measure:	1	PSM Chem:	No
Unit Description:	POUNDS	CAA112r Chem:	No
Storage 1 Code:	J	EPA Pest Reg:	
Storage 1 Type:	BAG	Contains 112r:	N
Storage 2 Code:		Contains EHS:	N
Storage 2 Type:		Contains 313:	N
Pressure 1 Code:	1	Contains PSM:	N
Pressure 1 Type:	NORMAL PRESSURE	MSDS PDF:	CALCIUM_SODIUM_BORATE.PDF

Map Key	Number of Records	Direction	Distance (mi/ft)	Elev/Diff (ft)	Site	DB
Pressure 2 Code:					MSDS Name:	CHAMPION BORONAT
Pressure 2 Type:					Fertilizer:	Yes
Temp 1 Code:	4				MSDS Vol:	1
Temp 1 Desc:			NORMAL TEMPERATURE		Plan Priority:	15
Temp 2 Code:					EHS Ingredient:	NONE LISTED ON MSDS
Temp 2 Desc:					EHS CAS:	
Haz Class 1 Code:		9.0				
Haz Class 1 Desc:			Miscellaneous Hazardous Material			
Haz Class 2 Code:						
Haz Class 2 Desc:						
Haz Class 3 Code:						
Haz Class 3 Desc:						

Detailed Chemical Information

Chemical Name:	CALCIUM SODIUM BORATE	PSM Chem:	No
UNNA No:	0000	CAA112R Chem:	No
CAS No:	1319331	Pesticide:	No
Hazard Rank:	1	EPA Pest Reg:	
Haz Ingredient:	CALCIUM SODIUM BORATE	Contains 112r:	N
Synonym 1:		Contains EHS:	N
Synonym 2:		Contains 313:	N
Synonym 3:		Contains PSM:	N
Synonym 4:		MSDS PDF:	CALCIUM_SODIUM_BORATE.PDF
Synonym 5:		MSDS Name:	CHAMPION BORONAT
Synonym 6:		Chem Added Date:	7/17/2007
Synonym 7:		Fertilizer:	Yes
Synonym 8:		MSDS Date:	10/1/1998
NFPA Health:	0	MSDS Processed:	7/25/2007
NFPA Flammability:	0	MSDS Vol:	1
NFPA Reactivity:	0	Plan Priority:	15
NFPA Spec Notice:		Info Update Date:	8/7/2007
EHS Chem:	No	EHS Ingredient:	NONE LISTED ON MSDS
Toxic 313 Chemical:	No	EHS CAS:	
Appearance Odor:	ODORLESS GRANULAR SOLID		
Haz Class 1 Code:	9.0		
Haz Class 1 Desc:	Miscellaneous Hazardous Material		
Haz Class 2 Code:			
Haz Class 2 Desc:			
Haz Class 3 Code:			
Haz Class 3 Desc:			

Facility Chemical Information

Facility Chemical ID:	108514-40833	Days on Site:	352
Chemical ID:	40833	Trade Secret:	No
UNNA No:	0000	Subst Pure:	Yes
CAS No:	7704349	Subst Mix:	No
Chemical Name:	FERTILIZER SULFUR 90%	Contains EHS:	No
Hazard Rank:	1	Meets TPQ:	No
Haz Ingredient:	SULFUR	Amt In:	31
Phys State:	1	Amt In Desc:	50,000-99,999
Phys Description:	SOLID	Amt Out:	31
Avg Code:	30	Amt Out Desc:	50,000-99,999
Avg Amount:	10,000-49,999	CAA112R:	No
Max Code:	31	Rptg PSM:	No
Max Amount:	50,000-99,999	Toxic 313 Chemical:	No
Unit Measure:	1	PSM Chem:	No
Unit Description:	POUNDS	CAA112r Chem:	No
Storage 1 Code:	J	EPA Pest Reg:	
Storage 1 Type:	BAG	Contains 112r:	N
Storage 2 Code:		Contains EHS:	N
Storage 2 Type:		Contains 313:	N
Pressure 1 Code:	1	Contains PSM:	N
Pressure 1 Type:	NORMAL PRESSURE	MSDS PDF:	FERTILIZER_SULFUR_90.PDF
Pressure 2 Code:		MSDS Name:	NUTRASUL 90% SULFUR FERTILIZER
Pressure 2 Type:		Fertilizer:	Yes

Map Key	Number of Records	Direction	Distance (mi/ft)	Elev/Diff (ft)	Site	DB
Temp 1 Code:	4				MSDS Vol:	1
Temp 1 Desc:	NORMAL TEMPERATURE				Plan Priority:	15
Temp 2 Code:					EHS Ingredient:	
Temp 2 Desc:					EHS CAS:	
Haz Class 1 Code:		9.0				
Haz Class 1 Desc:		Miscellaneous Hazardous Material				
Haz Class 2 Code:						
Haz Class 2 Desc:						
Haz Class 3 Code:						
Haz Class 3 Desc:						

Detailed Chemical Information

Chemical Name:	FERTILIZER SULFUR 90%	PSM Chem:	No
UNNA No:	0000	CAA112R Chem:	No
CAS No:	7704349	Pesticide:	No
Hazard Rank:	1	EPA Pest Reg:	
Haz Ingredient:	SULFUR	Contains 112r:	N
Synonym 1:		Contains EHS:	N
Synonym 2:		Contains 313:	N
Synonym 3:		Contains PSM:	N
Synonym 4:		MSDS PDF:	FERTILIZER_SULFUR_90.PDF
Synonym 5:		MSDS Name:	NUTRASUL 90% SULFUR FERTILIZER
Synonym 6:		Chem Added Date:	8/7/2007
Synonym 7:		Fertilizer:	Yes
Synonym 8:		MSDS Date:	4/1/2007
NFPA Health:		MSDS Processed:	8/23/2007
NFPA Flammability:		MSDS Vol:	1
NFPA Reactivity:		Plan Priority:	15
NFPA Spec Notice:		Info Update Date:	8/23/2007
EHS Chem:	No	EHS Ingredient:	
Toxic 313 Chemical:	No	EHS CAS:	
Appearance Odor:	PASTILLE IN SHAPE WITH GREEN EARTH TONE COLORS AND MAY HAVE A SLIGHT SULFUR ODOR		
Haz Class 1 Code:	9.0		
Haz Class 1 Desc:	Miscellaneous Hazardous Material		
Haz Class 2 Code:			
Haz Class 2 Desc:			
Haz Class 3 Code:			
Haz Class 3 Desc:			

Facility Chemical Information

Facility Chemical ID:	108514-52846	Days on Site:	365
Chemical ID:	52846	Trade Secret:	No
UNNA No:	0000	Subst Pure:	Yes
CAS No:	8047674	Subst Mix:	No
Chemical Name:	IRON SUCRATE 50%	Contains EHS:	No
Hazard Rank:	2	Meets TPQ:	No
Haz Ingredient:	IRON OXIDE SACCHARATED	Amt In:	31
Phys State:	1	Amt In Desc:	50,000-99,999
Phys Description:	SOLID	Amt Out:	31
Avg Code:	30	Amt Out Desc:	50,000-99,999
Avg Amount:	10,000-49,999	CAA112R:	No
Max Code:	31	Rptg PSM:	No
Max Amount:	50,000-99,999	Toxic 313 Chemical:	No
Unit Measure:	1	PSM Chem:	No
Unit Description:	POUNDS	CAA112r Chem:	No
Storage 1 Code:	J	EPA Pest Reg:	
Storage 1 Type:	BAG	Contains 112r:	N
Storage 2 Code:		Contains EHS:	N
Storage 2 Type:		Contains 313:	N
Pressure 1 Code:	1	Contains PSM:	N
Pressure 1 Type:	NORMAL PRESSURE	MSDS PDF:	IRON_SUCRATE_50.PDF
Pressure 2 Code:		MSDS Name:	SUGROW IRON (50% FE)
Pressure 2 Type:		Fertilizer:	No
Temp 1 Code:	4	MSDS Vol:	
Temp 1 Desc:	NORMAL TEMPERATURE	Plan Priority:	11

Map Key	Number of Records	Direction	Distance (mi/ft)	Elev/Diff (ft)	Site	DB
---------	-------------------	-----------	------------------	----------------	------	----

Temp 2 Code:					EHS Ingredient:	NONE LISTED ON MSDS
Temp 2 Desc:					EHS CAS:	
Haz Class 1 Code:		6.4				
Haz Class 1 Desc:		Chronic Health Hazard				
Haz Class 2 Code:						
Haz Class 2 Desc:						
Haz Class 3 Code:						
Haz Class 3 Desc:						

Detailed Chemical Information

Chemical Name:	IRON SUCRATE 50%	PSM Chem:	No
UNNA No:	0000	CAA112R Chem:	No
CAS No:	8047674	Pesticide:	No
Hazard Rank:	2	EPA Pest Reg:	
Haz Ingredient:	IRON OXIDE SACCHARATED	Contains 112r:	N
Synonym 1:		Contains EHS:	N
Synonym 2:		Contains 313:	N
Synonym 3:		Contains PSM:	N
Synonym 4:		MSDS PDF:	IRON_SUCRATE_50.PDF
Synonym 5:		MSDS Name:	SUGROW IRON (50% FE)
Synonym 6:		Chem Added Date:	2/9/2012
Synonym 7:		Fertilizer:	No
Synonym 8:		MSDS Date:	12/9/2003
NFPA Health:	0	MSDS Processed:	7/24/2012
NFPA Flammability:	0	MSDS Vol:	
NFPA Reactivity:	0	Plan Priority:	11
NFPA Spec Notice:		Info Update Date:	2/15/2012
EHS Chem:	No	EHS Ingredient:	NONE LISTED ON MSDS
Toxic 313 Chemical:	No	EHS CAS:	
Appearance Odor:			
Haz Class 1 Code:	6.4		
Haz Class 1 Desc:	Chronic Health Hazard		
Haz Class 2 Code:			
Haz Class 2 Desc:			
Haz Class 3 Code:			
Haz Class 3 Desc:			

Facility Chemical Information

Facility Chemical ID:	108514-5449	Days on Site:	345
Chemical ID:	5449	Trade Secret:	No
UNNA No:		Subst Pure:	Yes
CAS No:	10124375	Subst Mix:	No
Chemical Name:	CALCIUM AMMONIUM NITRATE	Contains EHS:	No
Hazard Rank:	2	Meets TPQ:	No
Haz Ingredient:	CALCIUM AMMONIUM NITRATE	Amt In:	40
Phys State:	1	Amt In Desc:	100,000-249,999
Phys Description:	SOLID	Amt Out:	40
Avg Code:	30	Amt Out Desc:	100,000-249,999
Avg Amount:	10,000-49,999	CAA112R:	No
Max Code:	40	Rptg PSM:	No
Max Amount:	100,000-249,999	Toxic 313 Chemical:	
Unit Measure:	1	PSM Chem:	
Unit Description:	POUNDS	CAA112r Chem:	
Storage 1 Code:	R	EPA Pest Reg:	
Storage 1 Type:	OTHER	Contains 112r:	
Storage 2 Code:		Contains EHS:	
Storage 2 Type:		Contains 313:	
Pressure 1 Code:	1	Contains PSM:	
Pressure 1 Type:	NORMAL PRESSURE	MSDS PDF:	
Pressure 2 Code:		MSDS Name:	
Pressure 2 Type:		Fertilizer:	
Temp 1 Code:	4	MSDS Vol:	
Temp 1 Desc:	NORMAL TEMPERATURE	Plan Priority:	05
Temp 2 Code:		EHS Ingredient:	
Temp 2 Desc:		EHS CAS:	

Map Key	Number of Records	Direction	Distance (mi/ft)	Elev/Diff (ft)	Site	DB
---------	-------------------	-----------	------------------	----------------	------	----

Haz Class 1 Code: 6.3
Haz Class 1 Desc: Acute Health Hazard
Haz Class 2 Code:
Haz Class 2 Desc:
Haz Class 3 Code:
Haz Class 3 Desc:

Detailed Chemical Information

Chemical Name:	CALCIUM AMMONIUM NITRATE	PSM Chem:	
UNNA No:		CAA112R Chem:	
CAS No:	10124375	Pesticide:	
Hazard Rank:	2	EPA Pest Reg:	
Haz Ingredient:	CALCIUM AMMONIUM NITRATE	Contains 112r:	
Synonym 1:		Contains EHS:	
Synonym 2:		Contains 313:	
Synonym 3:		Contains PSM:	
Synonym 4:		MSDS PDF:	
Synonym 5:		MSDS Name:	
Synonym 6:		Chem Added Date:	12/31/1999
Synonym 7:		Fertilizer:	
Synonym 8:		MSDS Date:	
NFPA Health:		MSDS Processed:	
NFPA Flammability:		MSDS Vol:	
NFPA Reactivity:		Plan Priority:	05
NFPA Spec Notice:		Info Update Date:	
EHS Chem:		EHS Ingredient:	
Toxic 313 Chemical:		EHS CAS:	
Appearance Odor:			
Haz Class 1 Code:	6.3		
Haz Class 1 Desc:	Acute Health Hazard		
Haz Class 2 Code:			
Haz Class 2 Desc:			
Haz Class 3 Code:			
Haz Class 3 Desc:			

Facility Chemical Information

Facility Chemical ID:	108514-57213	Days on Site:	316
Chemical ID:	57213	Trade Secret:	No
UNNA No:	0000	Subst Pure:	Yes
CAS No:	0014168731	Subst Mix:	No
Chemical Name:	FERTILIZER MAGNESIUM SULFATE KIESERITE	Contains EHS:	No
Hazard Rank:	1	Meets TPQ:	No
Haz Ingredient:	MAGNESIUM SULFATE MONOHYDRATE	Amt In:	40
Phys State:	1	Amt In Desc:	100,000-249,999
Phys Description:	SOLID	Amt Out:	40
Avg Code:	30	Amt Out Desc:	100,000-249,999
Avg Amount:	10,000-49,999	CAA112R:	No
Max Code:	40	Rptg PSM:	No
Max Amount:	100,000-249,999	Toxic 313 Chemical:	No
Unit Measure:	1	PSM Chem:	No
Unit Description:	POUNDS	CAA112r Chem:	No
Storage 1 Code:	J	EPA Pest Reg:	
Storage 1 Type:	BAG	Contains 112r:	N
Storage 2 Code:		Contains EHS:	N
Storage 2 Type:		Contains 313:	N
Pressure 1 Code:	1	Contains PSM:	N
Pressure 1 Type:	NORMAL PRESSURE	MSDS PDF:	MAGNESIUM_SULFATE_MONOHYDRATE. PDF
Pressure 2 Code:		MSDS Name:	MAGNESIUM SULFATE MONOHYDRATE
Pressure 2 Type:		Fertilizer:	Yes
Temp 1 Code:	4	MSDS Vol:	
Temp 1 Desc:	NORMAL TEMPERATURE	Plan Priority:	15
Temp 2 Code:		EHS Ingredient:	
Temp 2 Desc:		EHS CAS:	

Map Key	Number of Records	Direction	Distance (mi/ft)	Elev/Diff (ft)	Site	DB
Haz Class 1 Code:		9.0				
Haz Class 1 Desc:		Miscellaneous Hazardous Material				
Haz Class 2 Code:						
Haz Class 2 Desc:						
Haz Class 3 Code:						
Haz Class 3 Desc:						

Detailed Chemical Information

Chemical Name:	FERTILIZER MAGNESIUM SULFATE KIESERITE	PSM Chem:	No
UNNA No:	0000	CAA112R Chem:	No
CAS No:	0014168731	Pesticide:	No
Hazard Rank:	1	EPA Pest Reg:	N
Haz Ingredient:	MAGNESIUM SULFATE MONOHYDRATE	Contains 112r:	N
Synonym 1:		Contains EHS:	N
Synonym 2:		Contains 313:	N
Synonym 3:		Contains PSM:	N
Synonym 4:		MSDS PDF:	MAGNESIUM_SULFATE_MONOHYDRATE.PDF
Synonym 5:		MSDS Name:	MAGNESIUM SULFATE MONOHYDRATE
Synonym 6:		Chem Added Date:	9/17/2014
Synonym 7:		Fertilizer:	Yes
Synonym 8:		MSDS Date:	
NFPA Health:	0	MSDS Processed:	12/23/2014
NFPA Flammability:	0	MSDS Vol:	
NFPA Reactivity:	0	Plan Priority:	15
NFPA Spec Notice:		Info Update Date:	8/25/2017
EHS Chem:	No	EHS Ingredient:	
Toxic 313 Chemical:	No	EHS CAS:	
Appearance Odor:	COLORLESS TO WHITE CRYSTALLINE SOLID POWDER/ODORLESS		
Haz Class 1 Code:	9.0		
Haz Class 1 Desc:	Miscellaneous Hazardous Material		
Haz Class 2 Code:			
Haz Class 2 Desc:			
Haz Class 3 Code:			
Haz Class 3 Desc:			

Facility Chemical Information

Facility Chemical ID:	108514-58083	Days on Site:	58
Chemical ID:	58083	Trade Secret:	No
UNNA No:	3077	Subst Pure:	Yes
CAS No:	7758998	Subst Mix:	No
Chemical Name:	COPPER SULFATE PENTAHYDRATE (CHEM ONE)	Contains EHS:	No
Hazard Rank:	2	Meets TPQ:	No
Haz Ingredient:	COPPER (II) SULFATE PENTAHYDRATE	Amt In:	20
Phys State:	1	Amt In Desc:	1,000-4,999
Phys Description:	SOLID	Amt Out:	20
Avg Code:	10	Amt Out Desc:	1,000-4,999
Avg Amount:	200-499	CAA112R:	No
Max Code:	20	Rptg PSM:	No
Max Amount:	1,000-4,999	Toxic 313 Chemical:	No
Unit Measure:	1	PSM Chem:	No
Unit Description:	POUNDS	CAA112r Chem:	No
Storage 1 Code:	J	EPA Pest Reg:	56576-1
Storage 1 Type:	BAG	Contains 112r:	N
Storage 2 Code:		Contains EHS:	N
Storage 2 Type:		Contains 313:	Y
Pressure 1 Code:	1	Contains PSM:	N
Pressure 1 Type:	NORMAL PRESSURE	MSDS PDF:	COPPER_SULFATE_PENTAHYDRATE_CHEM_ONE.PDF
Pressure 2 Code:		MSDS Name:	COPPER SULFATE PENTAHYDRATE
Pressure 2 Type:		Fertilizer:	No
Temp 1 Code:	4	MSDS Vol:	
Temp 1 Desc:	NORMAL TEMPERATURE	Plan Priority:	10

Map Key	Number of Records	Direction	Distance (mi/ft)	Elev/Diff (ft)	Site	DB
Temp 2 Code:					EHS Ingredient:	NONE LISTED ON SDS
Temp 2 Desc:					EHS CAS:	
Haz Class 1 Code:		8.0				
Haz Class 1 Desc:		Corrosive Material				
Haz Class 2 Code:		6.4				
Haz Class 2 Desc:		Chronic Health Hazard				
Haz Class 3 Code:		6.5				
Haz Class 3 Desc:		Pesticide				

Detailed Chemical Information

Chemical Name:	COPPER SULFATE PENTAHYDRATE (CHEM ONE)	PSM Chem:	No
UNNA No:	3077	CAA112R Chem:	No
CAS No:	7758998	Pesticide:	Yes
Hazard Rank:	2	EPA Pest Reg:	56576-1
Haz Ingredient:	COPPER (II) SULFATE PENTAHYDRATE	Contains 112r:	N
Synonym 1:		Contains EHS:	N
Synonym 2:		Contains 313:	Y
Synonym 3:		Contains PSM:	N
Synonym 4:		MSDS PDF:	COPPER_SULFATE_PENTAHYDRATE_CHEM_ONE.PDF
Synonym 5:		MSDS Name:	COPPER SULFATE PENTAHYDRATE
Synonym 6:		Chem Added Date:	4/28/2015
Synonym 7:		Fertilizer:	No
Synonym 8:		MSDS Date:	1/14/2015
NFPA Health:	2	MSDS Processed:	4/28/2015
NFPA Flammability:	0	MSDS Vol:	
NFPA Reactivity:	1	Plan Priority:	10
NFPA Spec Notice:		Info Update Date:	4/28/2015
EHS Chem:	No	EHS Ingredient:	NONE LISTED ON SDS
Toxic 313 Chemical:	No	EHS CAS:	
Appearance Odor:			
Haz Class 1 Code:	8.0		
Haz Class 1 Desc:	Corrosive Material		
Haz Class 2 Code:	6.4		
Haz Class 2 Desc:	Chronic Health Hazard		
Haz Class 3 Code:	6.5		
Haz Class 3 Desc:	Pesticide		

Facility Chemical Information

Facility Chemical ID:	108514-59314	Days on Site:	72
Chemical ID:	59314	Trade Secret:	No
UNNA No:		Subst Pure:	Yes
CAS No:	66455263	Subst Mix:	No
Chemical Name:	AMMONIUM PHOSPHATE NITRATE	Contains EHS:	No
Hazard Rank:	2	Meets TPQ:	No
Haz Ingredient:		Amt In:	50
Phys State:	1	Amt In Desc:	1,000,000-2,499,999
Phys Description:	SOLID	Amt Out:	50
Avg Code:	41	Amt Out Desc:	1,000,000-2,499,999
Avg Amount:	250,000-499,999	CAA112R:	No
Max Code:	50	Rptg PSM:	No
Max Amount:	1,000,000-2,499,999	Toxic 313 Chemical:	
Unit Measure:	1	PSM Chem:	
Unit Description:	POUNDS	CAA112r Chem:	
Storage 1 Code:	R	EPA Pest Reg:	
Storage 1 Type:	OTHER	Contains 112r:	
Storage 2 Code:		Contains EHS:	
Storage 2 Type:		Contains 313:	
Pressure 1 Code:	1	Contains PSM:	
Pressure 1 Type:	NORMAL PRESSURE	MSDS PDF:	
Pressure 2 Code:		MSDS Name:	
Pressure 2 Type:		Fertilizer:	
Temp 1 Code:	4	MSDS Vol:	
Temp 1 Desc:	NORMAL TEMPERATURE	Plan Priority:	15

Map Key	Number of Records	Direction	Distance (mi/ft)	Elev/Diff (ft)	Site	DB
---------	-------------------	-----------	------------------	----------------	------	----

Temp 2 Code:					EHS Ingredient:	
Temp 2 Desc:					EHS CAS:	
Haz Class 1 Code:		9.0				
Haz Class 1 Desc:		Miscellaneous Hazardous Material				
Haz Class 2 Code:						
Haz Class 2 Desc:						
Haz Class 3 Code:						
Haz Class 3 Desc:						

Detailed Chemical Information

Chemical Name:	AMMONIUM PHOSPHATE NITRATE	PSM Chem:	
UNNA No:		CAA112R Chem:	
CAS No:	66455263	Pesticide:	
Hazard Rank:	2	EPA Pest Reg:	
Haz Ingredient:		Contains 112r:	
Synonym 1:		Contains EHS:	
Synonym 2:		Contains 313:	
Synonym 3:		Contains PSM:	
Synonym 4:		MSDS PDF:	
Synonym 5:		MSDS Name:	
Synonym 6:		Chem Added Date:	2/18/2016
Synonym 7:		Fertilizer:	
Synonym 8:		MSDS Date:	
NFPA Health:		MSDS Processed:	
NFPA Flammability:		MSDS Vol:	
NFPA Reactivity:		Plan Priority:	15
NFPA Spec Notice:		Info Update Date:	
EHS Chem:		EHS Ingredient:	
Toxic 313 Chemical:		EHS CAS:	
Appearance Odor:			
Haz Class 1 Code:	9.0		
Haz Class 1 Desc:	Miscellaneous Hazardous Material		
Haz Class 2 Code:			
Haz Class 2 Desc:			
Haz Class 3 Code:			
Haz Class 3 Desc:			

Facility Chemical Information

Facility Chemical ID:	108514-11647	Days on Site:	38
Chemical ID:	11647	Trade Secret:	No
UNNA No:	0000	Subst Pure:	Yes
CAS No:	7782630	Subst Mix:	No
Chemical Name:	FERROUS SULFATE HEPTAHYDRATE	Contains EHS:	No
Hazard Rank:	2	Meets TPQ:	No
Haz Ingredient:	IRON (II) SULFATE HEPTAHYDRATE	Amt In:	30
Phys State:	1	Amt In Desc:	10,000-49,999
Phys Description:	SOLID	Amt Out:	30
Avg Code:	11	Amt Out Desc:	10,000-49,999
Avg Amount:	500-999	CAA112R:	No
Max Code:	30	Rptg PSM:	No
Max Amount:	10,000-49,999	Toxic 313 Chemical:	No
Unit Measure:	1	PSM Chem:	No
Unit Description:	POUNDS	CAA112r Chem:	No
Storage 1 Code:	J	EPA Pest Reg:	
Storage 1 Type:	BAG	Contains 112r:	N
Storage 2 Code:		Contains EHS:	N
Storage 2 Type:		Contains 313:	N
Pressure 1 Code:	1	Contains PSM:	N
Pressure 1 Type:	NORMAL PRESSURE	MSDS PDF:	FERROUS_SULFATE_HEPTAHYDRATE.PDF
Pressure 2 Code:		MSDS Name:	IRON (II) HEPTAHYDRATE
Pressure 2 Type:		Fertilizer:	No
Temp 1 Code:	4	MSDS Vol:	1
Temp 1 Desc:	NORMAL TEMPERATURE	Plan Priority:	05
Temp 2 Code:		EHS Ingredient:	NONE LISTED ON MSDS
Temp 2 Desc:		EHS CAS:	

Map Key	Number of Records	Direction	Distance (mi/ft)	Elev/Diff (ft)	Site	DB
Haz Class 1 Code:		6.3				
Haz Class 1 Desc:		Acute Health Hazard				
Haz Class 2 Code:		6.4				
Haz Class 2 Desc:		Chronic Health Hazard				
Haz Class 3 Code:						
Haz Class 3 Desc:						

Detailed Chemical Information

Chemical Name:	FERROUS SULFATE HEPTAHYDRATE	PSM Chem:	No
UNNA No:	0000	CAA112R Chem:	No
CAS No:	7782630	Pesticide:	No
Hazard Rank:	2	EPA Pest Reg:	
Haz Ingredient:	IRON (II) SULFATE HEPTAHYDRATE	Contains 112r:	N
Synonym 1:		Contains EHS:	N
Synonym 2:		Contains 313:	N
Synonym 3:		Contains PSM:	N
Synonym 4:		MSDS PDF:	FERROUS_SULFATE_HEPTAHYDRATE.PDF
Synonym 5:		MSDS Name:	IRON (II) HEPTAHYDRATE
Synonym 6:		Chem Added Date:	12/31/1999
Synonym 7:		Fertilizer:	No
Synonym 8:		MSDS Date:	3/4/2008
NFPA Health:	2	MSDS Processed:	8/17/2011
NFPA Flammability:	1	MSDS Vol:	1
NFPA Reactivity:	1	Plan Priority:	05
NFPA Spec Notice:		Info Update Date:	8/17/2011
EHS Chem:	No	EHS Ingredient:	NONE LISTED ON MSDS
Toxic 313 Chemical:	No	EHS CAS:	
Appearance Odor:	ODORLESS BLUE-GREEN SOLID		
Haz Class 1 Code:	6.3		
Haz Class 1 Desc:	Acute Health Hazard		
Haz Class 2 Code:	6.4		
Haz Class 2 Desc:	Chronic Health Hazard		
Haz Class 3 Code:			
Haz Class 3 Desc:			

Facility Chemical Information

Facility Chemical ID:	108514-14101	Days on Site:	260
Chemical ID:	14101	Trade Secret:	No
UNNA No:		Subst Pure:	Yes
CAS No:	13397245	Subst Mix:	No
Chemical Name:	GYPSUM	Contains EHS:	No
Hazard Rank:	1	Meets TPQ:	No
Haz Ingredient:	CALCIUM SULFATE DIHYDRATE	Amt In:	30
Phys State:	1	Amt In Desc:	10,000-49,999
Phys Description:	SOLID	Amt Out:	30
Avg Code:	21	Amt Out Desc:	10,000-49,999
Avg Amount:	5,000-9,999	CAA112R:	No
Max Code:	30	Rptg PSM:	No
Max Amount:	10,000-49,999	Toxic 313 Chemical:	No
Unit Measure:	1	PSM Chem:	No
Unit Description:	POUNDS	CAA112r Chem:	No
Storage 1 Code:	R	EPA Pest Reg:	
Storage 1 Type:	OTHER	Contains 112r:	N
Storage 2 Code:	J	Contains EHS:	N
Storage 2 Type:	BAG	Contains 313:	N
Pressure 1 Code:	1	Contains PSM:	N
Pressure 1 Type:	NORMAL PRESSURE	MSDS PDF:	GYPSUM.PDF
Pressure 2 Code:	1	MSDS Name:	INDUSTRIAL GROUND GYPSUM
Pressure 2 Type:	NORMAL PRESSURE	Fertilizer:	No
Temp 1 Code:	4	MSDS Vol:	1
Temp 1 Desc:	NORMAL TEMPERATURE	Plan Priority:	15
Temp 2 Code:	4	EHS Ingredient:	
Temp 2 Desc:	NORMAL TEMPERATURE	EHS CAS:	
Haz Class 1 Code:	9.0		
Haz Class 1 Desc:	Miscellaneous Hazardous Material		

Map Key	Number of Records	Direction	Distance (mi/ft)	Elev/Diff (ft)	Site	DB
---------	-------------------	-----------	------------------	----------------	------	----

Haz Class 2 Code:
 Haz Class 2 Desc:
 Haz Class 3 Code:
 Haz Class 3 Desc:

Detailed Chemical Information

Chemical Name:	GYPSUM	PSM Chem:	No
UNNA No:		CAA112R Chem:	No
CAS No:	13397245	Pesticide:	No
Hazard Rank:	1	EPA Pest Reg:	
Haz Ingredient:	CALCIUM SULFATE DIHYDRATE	Contains 112r:	N
Synonym 1:		Contains EHS:	N
Synonym 2:		Contains 313:	N
Synonym 3:		Contains PSM:	N
Synonym 4:		MSDS PDF:	GYPSUM.PDF
Synonym 5:		MSDS Name:	INDUSTRIAL GROUND GYPSUM
Synonym 6:		Chem Added Date:	12/31/1999
Synonym 7:		Fertilizer:	No
Synonym 8:		MSDS Date:	10/8/2003
NFPA Health:	0	MSDS Processed:	3/31/2005
NFPA Flammability:	0	MSDS Vol:	1
NFPA Reactivity:	0	Plan Priority:	15
NFPA Spec Notice:		Info Update Date:	3/31/2005
EHS Chem:	No	EHS Ingredient:	
Toxic 313 Chemical:	No	EHS CAS:	
Appearance Odor:	WHITE TO OFF WHITE SOLID POWDER WITH LOW TO NO ODOR		
Haz Class 1 Code:	9.0		
Haz Class 1 Desc:	Miscellaneous Hazardous Material		
Haz Class 2 Code:			
Haz Class 2 Desc:			
Haz Class 3 Code:			
Haz Class 3 Desc:			

Facility Chemical Information

Facility Chemical ID:	108514-17795	Days on Site:	365
Chemical ID:	17795	Trade Secret:	No
UNNA No:	0000	Subst Pure:	Yes
CAS No:	10034965	Subst Mix:	No
Chemical Name:	MANGANESE SULFATE	Contains EHS:	No
Hazard Rank:	2	Meets TPQ:	No
Haz Ingredient:	MANGANESE SULFATE	Amt In:	30
Phys State:	1	Amt In Desc:	10,000-49,999
Phys Description:	SOLID	Amt Out:	30
Avg Code:	20	Amt Out Desc:	10,000-49,999
Avg Amount:	1,000-4,999	CAA112R:	No
Max Code:	30	Rptg PSM:	No
Max Amount:	10,000-49,999	Toxic 313 Chemical:	No
Unit Measure:	1	PSM Chem:	No
Unit Description:	POUNDS	CAA112r Chem:	No
Storage 1 Code:	J	EPA Pest Reg:	
Storage 1 Type:	BAG	Contains 112r:	N
Storage 2 Code:		Contains EHS:	N
Storage 2 Type:		Contains 313:	Y
Pressure 1 Code:	1	Contains PSM:	N
Pressure 1 Type:	NORMAL PRESSURE	MSDS PDF:	MANGANESE_SULFATE.PDF
Pressure 2 Code:		MSDS Name:	MANGANESE SULFATE
Pressure 2 Type:		Fertilizer:	No
Temp 1 Code:	4	MSDS Vol:	1
Temp 1 Desc:	NORMAL TEMPERATURE	Plan Priority:	05
Temp 2 Code:		EHS Ingredient:	NONE LISTED ON MSDS
Temp 2 Desc:		EHS CAS:	
Haz Class 1 Code:	6.3		
Haz Class 1 Desc:	Acute Health Hazard		
Haz Class 2 Code:	6.4		
Haz Class 2 Desc:	Chronic Health Hazard		

Map Key	Number of Records	Direction	Distance (mi/ft)	Elev/Diff (ft)	Site	DB
---------	-------------------	-----------	------------------	----------------	------	----

Haz Class 3 Code:
 Haz Class 3 Desc:

Detailed Chemical Information

Chemical Name:	MANGANESE SULFATE	PSM Chem:	No
UNNA No:	0000	CAA112R Chem:	No
CAS No:	10034965	Pesticide:	No
Hazard Rank:	2	EPA Pest Reg:	
Haz Ingredient:	MANGANESE SULFATE	Contains 112r:	N
Synonym 1:		Contains EHS:	N
Synonym 2:		Contains 313:	Y
Synonym 3:		Contains PSM:	N
Synonym 4:		MSDS PDF:	MANGANESE_SULFATE.PDF
Synonym 5:		MSDS Name:	MANGANESE SULFATE
Synonym 6:		Chem Added Date:	12/31/1999
Synonym 7:		Fertilizer:	No
Synonym 8:		MSDS Date:	8/3/2011
NFPA Health:	2	MSDS Processed:	8/4/2011
NFPA Flammability:	0	MSDS Vol:	1
NFPA Reactivity:	0	Plan Priority:	05
NFPA Spec Notice:		Info Update Date:	8/3/2011
EHS Chem:	No	EHS Ingredient:	NONE LISTED ON MSDS
Toxic 313 Chemical:	No	EHS CAS:	
Appearance Odor:	ODORLESS SLIGHTLY PINK		
Haz Class 1 Code:	6.3		
Haz Class 1 Desc:	Acute Health Hazard		
Haz Class 2 Code:	6.4		
Haz Class 2 Desc:	Chronic Health Hazard		
Haz Class 3 Code:			
Haz Class 3 Desc:			

Facility Chemical Information

Facility Chemical ID:	108514-19017	Days on Site:	365
Chemical ID:	19017	Trade Secret:	No
UNNA No:	0000	Subst Pure:	Yes
CAS No:	7722761	Subst Mix:	No
Chemical Name:	MONOAMMONIUM PHOSPHATE	Contains EHS:	No
Hazard Rank:	1	Meets TPQ:	No
Haz Ingredient:	MONOAMMONIUM PHOSPHATE	Amt In:	50
Phys State:	1	Amt In Desc:	1,000,000-2,499,999
Phys Description:	SOLID	Amt Out:	50
Avg Code:	41	Amt Out Desc:	1,000,000-2,499,999
Avg Amount:	250,000-499,999	CAA112R:	No
Max Code:	50	Rptg PSM:	No
Max Amount:	1,000,000-2,499,999	Toxic 313 Chemical:	No
Unit Measure:	1	PSM Chem:	No
Unit Description:	POUNDS	CAA112r Chem:	No
Storage 1 Code:	R	EPA Pest Reg:	
Storage 1 Type:	OTHER	Contains 112r:	N
Storage 2 Code:	J	Contains EHS:	N
Storage 2 Type:	BAG	Contains 313:	N
Pressure 1 Code:	1	Contains PSM:	N
Pressure 1 Type:	NORMAL PRESSURE	MSDS PDF:	MONOAMMONIUM_PHOSPHATE.PDF
Pressure 2 Code:	1	MSDS Name:	MONOAMMONIUM PHOSPHATE
Pressure 2 Type:	NORMAL PRESSURE	Fertilizer:	No
Temp 1 Code:	4	MSDS Vol:	1
Temp 1 Desc:	NORMAL TEMPERATURE	Plan Priority:	15
Temp 2 Code:	4	EHS Ingredient:	NONE LISTED ON SDS
Temp 2 Desc:	NORMAL TEMPERATURE	EHS CAS:	
Haz Class 1 Code:	9.0		
Haz Class 1 Desc:	Miscellaneous Hazardous Material		
Haz Class 2 Code:			
Haz Class 2 Desc:			
Haz Class 3 Code:			
Haz Class 3 Desc:			

Detailed Chemical Information

Chemical Name:	MONOAMMONIUM PHOSPHATE	PSM Chem:	No
UNNA No:	0000	CAA112R Chem:	No
CAS No:	7722761	Pesticide:	No
Hazard Rank:	1	EPA Pest Reg:	
Haz Ingredient:	MONOAMMONIUM PHOSPHATE	Contains 112r:	N
Synonym 1:		Contains EHS:	N
Synonym 2:		Contains 313:	N
Synonym 3:		Contains PSM:	N
Synonym 4:		MSDS PDF:	MONOAMMONIUM_PHOSPHATE.PDF
Synonym 5:		MSDS Name:	MONOAMMONIUM PHOSPHATE
Synonym 6:		Chem Added Date:	1/20/2004
Synonym 7:		Fertilizer:	No
Synonym 8:		MSDS Date:	3/7/2014
NFPA Health:	1	MSDS Processed:	1/14/2016
NFPA Flammability:	0	MSDS Vol:	1
NFPA Reactivity:	0	Plan Priority:	15
NFPA Spec Notice:		Info Update Date:	1/14/2016
EHS Chem:	No	EHS Ingredient:	NONE LISTED ON SDS
Toxic 313 Chemical:	No	EHS CAS:	
Appearance Odor:			
Haz Class 1 Code:	9.0		
Haz Class 1 Desc:	Miscellaneous Hazardous Material		
Haz Class 2 Code:			
Haz Class 2 Desc:			
Haz Class 3 Code:			
Haz Class 3 Desc:			

Facility Chemical Information

Facility Chemical ID:	108514-22880	Days on Site:	365
Chemical ID:	22880	Trade Secret:	No
UNNA No:	0000	Subst Pure:	Yes
CAS No:	7447407	Subst Mix:	No
Chemical Name:	POTASSIUM CHLORIDE	Contains EHS:	No
Hazard Rank:	4	Meets TPQ:	No
Haz Ingredient:	POTASSIUM CHLORIDE	Amt In:	42
Phys State:	1	Amt In Desc:	500,000-749,999
Phys Description:	SOLID	Amt Out:	42
Avg Code:	41	Amt Out Desc:	500,000-749,999
Avg Amount:	250,000-499,999	CAA112R:	No
Max Code:	42	Rptg PSM:	No
Max Amount:	500,000-749,999	Toxic 313 Chemical:	No
Unit Measure:	1	PSM Chem:	No
Unit Description:	POUNDS	CAA112r Chem:	No
Storage 1 Code:	R	EPA Pest Reg:	
Storage 1 Type:	OTHER	Contains 112r:	N
Storage 2 Code:	R	Contains EHS:	N
Storage 2 Type:	OTHER	Contains 313:	N
Pressure 1 Code:	1	Contains PSM:	N
Pressure 1 Type:	NORMAL PRESSURE	MSDS PDF:	POTASSIUM_CHLORIDE.PDF
Pressure 2 Code:	1	MSDS Name:	POTASSIUM CHLORIDE
Pressure 2 Type:	NORMAL PRESSURE	Fertilizer:	Yes
Temp 1 Code:	4	MSDS Vol:	1
Temp 1 Desc:	NORMAL TEMPERATURE	Plan Priority:	05
Temp 2 Code:	4	EHS Ingredient:	NONE LISTED ON MSDS
Temp 2 Desc:	NORMAL TEMPERATURE	EHS CAS:	
Haz Class 1 Code:	6.3		
Haz Class 1 Desc:	Acute Health Hazard		
Haz Class 2 Code:			
Haz Class 2 Desc:			
Haz Class 3 Code:			
Haz Class 3 Desc:			

Map Key	Number of Records	Direction	Distance (mi/ft)	Elev/Diff (ft)	Site	DB
---------	-------------------	-----------	------------------	----------------	------	----

Detailed Chemical Information

Chemical Name:	POTASSIUM CHLORIDE	PSM Chem:	No
UNNA No:	0000	CAA112R Chem:	No
CAS No:	7447407	Pesticide:	No
Hazard Rank:	4	EPA Pest Reg:	
Haz Ingredient:	POTASSIUM CHLORIDE	Contains 112r:	N
Synonym 1:	POTASSIUM MURIATE	Contains EHS:	N
Synonym 2:	FERTILIZER 27-4-8	Contains 313:	N
Synonym 3:	FERTILIZER 23-3-13	Contains PSM:	N
Synonym 4:	FERTILIZER 22-16-8	MSDS PDF:	POTASSIUM_CHLORIDE.PDF
Synonym 5:		MSDS Name:	POTASSIUM CHLORIDE
Synonym 6:		Chem Added Date:	12/31/1999
Synonym 7:		Fertilizer:	Yes
Synonym 8:		MSDS Date:	9/16/2009
NFPA Health:	1	MSDS Processed:	11/13/2009
NFPA Flammability:	0	MSDS Vol:	1
NFPA Reactivity:	0	Plan Priority:	05
NFPA Spec Notice:		Info Update Date:	11/13/2009
EHS Chem:	No	EHS Ingredient:	NONE LISTED ON MSDS
Toxic 313 Chemical:	No	EHS CAS:	
Appearance Odor:	ODORLESS WHITE CRYSTALS OR POWDER		
Haz Class 1 Code:	6.3		
Haz Class 1 Desc:	Acute Health Hazard		
Haz Class 2 Code:			
Haz Class 2 Desc:			
Haz Class 3 Code:			
Haz Class 3 Desc:			

Facility Chemical Information

Facility Chemical ID:	108514-2507	Days on Site:	35
Chemical ID:	2507	Trade Secret:	No
UNNA No:	1942	Subst Pure:	Yes
CAS No:	6484522	Subst Mix:	No
Chemical Name:	AMMONIUM NITRATE	Contains EHS:	No
Hazard Rank:	2	Meets TPQ:	No
Haz Ingredient:	AMMONIUM NITRATE	Amt In:	31
Phys State:	1	Amt In Desc:	50,000-99,999
Phys Description:	SOLID	Amt Out:	31
Avg Code:	31	Amt Out Desc:	50,000-99,999
Avg Amount:	50,000-99,999	CAA112R:	No
Max Code:	31	Rptg PSM:	No
Max Amount:	50,000-99,999	Toxic 313 Chemical:	Yes
Unit Measure:	1	PSM Chem:	No
Unit Description:	POUNDS	CAA112r Chem:	No
Storage 1 Code:	R	EPA Pest Reg:	
Storage 1 Type:	OTHER	Contains 112r:	N
Storage 2 Code:		Contains EHS:	N
Storage 2 Type:		Contains 313:	N
Pressure 1 Code:	1	Contains PSM:	N
Pressure 1 Type:	NORMAL PRESSURE	MSDS PDF:	AMMONIUM_NITRATE.PDF
Pressure 2 Code:		MSDS Name:	AMMONIUM NITRATE
Pressure 2 Type:		Fertilizer:	No
Temp 1 Code:	4	MSDS Vol:	1
Temp 1 Desc:	NORMAL TEMPERATURE	Plan Priority:	05
Temp 2 Code:		EHS Ingredient:	NONE LISTED ON MSDS
Temp 2 Desc:		EHS CAS:	
Haz Class 1 Code:	6.3		
Haz Class 1 Desc:	Acute Health Hazard		
Haz Class 2 Code:	5.1		
Haz Class 2 Desc:	Oxidizers		
Haz Class 3 Code:	6.4		
Haz Class 3 Desc:	Chronic Health Hazard		

Detailed Chemical Information

Map Key	Number of Records	Direction	Distance (mi/ft)	Elev/Diff (ft)	Site	DB
---------	-------------------	-----------	------------------	----------------	------	----

Chemical Name:	AMMONIUM NITRATE				PSM Chem:	No
UNNA No:	1942				CAA112R Chem:	No
CAS No:	6484522				Pesticide:	No
Hazard Rank:	2				EPA Pest Reg:	
Haz Ingredient:	AMMONIUM NITRATE				Contains 112r:	N
Synonym 1:	NITRAM				Contains EHS:	N
Synonym 2:	FERTILIZER 10-4-3				Contains 313:	N
Synonym 3:					Contains PSM:	N
Synonym 4:					MSDS PDF:	AMMONIUM_NITRATE.PDF
Synonym 5:					MSDS Name:	AMMONIUM NITRATE
Synonym 6:					Chem Added Date:	12/31/1999
Synonym 7:					Fertilizer:	No
Synonym 8:					MSDS Date:	4/26/2003
NFPA Health:					MSDS Processed:	2/24/2010
NFPA Flammability:					MSDS Vol:	1
NFPA Reactivity:					Plan Priority:	05
NFPA Spec Notice:					Info Update Date:	3/3/2010
EHS Chem:	No				EHS Ingredient:	NONE LISTED ON MSDS
Toxic 313 Chemical:	Yes				EHS CAS:	
Appearance Odor:		ODORLESS WHITE CRYSTALLINE SOLID				
Haz Class 1 Code:		6.3				
Haz Class 1 Desc:		Acute Health Hazard				
Haz Class 2 Code:		5.1				
Haz Class 2 Desc:		Oxidizers				
Haz Class 3 Code:		6.4				
Haz Class 3 Desc:		Chronic Health Hazard				

Facility Chemical Information

Facility Chemical ID:	108514-2536				Days on Site:	365
Chemical ID:	2536				Trade Secret:	No
UNNA No:	1760				Subst Pure:	Yes
CAS No:	7783202				Subst Mix:	No
Chemical Name:	AMMONIUM SULFATE				Contains EHS:	No
Hazard Rank:	1				Meets TPQ:	No
Haz Ingredient:	AMMONIUM SULFATE				Amt In:	43
Phys State:	1				Amt In Desc:	750,000-999,999
Phys Description:	SOLID				Amt Out:	43
Avg Code:	41				Amt Out Desc:	750,000-999,999
Avg Amount:	250,000-499,999				CAA112R:	No
Max Code:	43				Rptg PSM:	No
Max Amount:	750,000-999,999				Toxic 313 Chemical:	No
Unit Measure:	1				PSM Chem:	No
Unit Description:	POUNDS				CAA112r Chem:	No
Storage 1 Code:	R				EPA Pest Reg:	
Storage 1 Type:	OTHER				Contains 112r:	N
Storage 2 Code:	J				Contains EHS:	N
Storage 2 Type:	BAG				Contains 313:	N
Pressure 1 Code:	1				Contains PSM:	N
Pressure 1 Type:	NORMAL PRESSURE				MSDS PDF:	FERTILIZER_20_0_0_24.PDF
Pressure 2 Code:	1				MSDS Name:	AMMONIUM SULFATE GRANULAR 20-0-0-24S
Pressure 2 Type:	NORMAL PRESSURE				Fertilizer:	Yes
Temp 1 Code:	4				MSDS Vol:	1
Temp 1 Desc:	NORMAL TEMPERATURE				Plan Priority:	05
Temp 2 Code:	4				EHS Ingredient:	
Temp 2 Desc:	NORMAL TEMPERATURE				EHS CAS:	
Haz Class 1 Code:		6.3				
Haz Class 1 Desc:		Acute Health Hazard				
Haz Class 2 Code:						
Haz Class 2 Desc:						
Haz Class 3 Code:						
Haz Class 3 Desc:						

Detailed Chemical Information

Map Key	Number of Records	Direction	Distance (mi/ft)	Elev/Diff (ft)	Site	DB
Chemical Name:	AMMONIUM SULFATE				PSM Chem:	No
UNNA No:	1760				CAA112R Chem:	No
CAS No:	7783202				Pesticide:	No
Hazard Rank:	1				EPA Pest Reg:	
Haz Ingredient:	AMMONIUM SULFATE				Contains 112r:	N
Synonym 1:	INORGANIC AMMONIUM SALT				Contains EHS:	N
Synonym 2:	PTC FERTILIZER				Contains 313:	N
Synonym 3:	TEUFEL PRO FERT W/ 10% IRON				Contains PSM:	N
Synonym 4:	RHODIE TOPDRESS 24-6-5				MSDS PDF:	FERTILIZER_20_0_0_24.PDF
Synonym 5:	FERTILIZER 30-3-9 SUMMER GREEN				MSDS Name:	AMMONIUM SULFATE GRANULAR 20-0-0-24S
Synonym 6:	FERTILIZER 27-4-8				Chem Added Date:	12/31/1999
Synonym 7:	FERTILIZER 24-10-10				Fertilizer:	Yes
Synonym 8:	FERTILIZER 10-30-10 WILCO				MSDS Date:	2/18/2004
NFPA Health:	1				MSDS Processed:	2/20/2004
NFPA Flammability:	0				MSDS Vol:	1
NFPA Reactivity:	0				Plan Priority:	05
NFPA Spec Notice:					Info Update Date:	2/20/2004
EHS Chem:	No				EHS Ingredient:	
Toxic 313 Chemical:	No				EHS CAS:	
Appearance Odor:		SOLID, WHITE CRYSTALLINE GRANULES WITH NO ODOR				
Haz Class 1 Code:		6.3				
Haz Class 1 Desc:		Acute Health Hazard				
Haz Class 2 Code:						
Haz Class 2 Desc:						
Haz Class 3 Code:						
Haz Class 3 Desc:						

Facility Chemical Information

Facility Chemical ID:	108514-28074	Days on Site:	365
Chemical ID:	28074	Trade Secret:	No
UNNA No:		Subst Pure:	No
CAS No:	57136	Subst Mix:	Yes
Chemical Name:	SULFUR COATED UREA	Contains EHS:	No
Hazard Rank:	1	Meets TPQ:	No
Haz Ingredient:	UREA	Amt In:	40
Phys State:	1	Amt In Desc:	100,000-249,999
Phys Description:	SOLID	Amt Out:	40
Avg Code:	31	Amt Out Desc:	100,000-249,999
Avg Amount:	50,000-99,999	CAA112R:	No
Max Code:	40	Rptg PSM:	No
Max Amount:	100,000-249,999	Toxic 313 Chemical:	No
Unit Measure:	1	PSM Chem:	No
Unit Description:	POUNDS	CAA112r Chem:	No
Storage 1 Code:	J	EPA Pest Reg:	
Storage 1 Type:	BAG	Contains 112r:	N
Storage 2 Code:		Contains EHS:	N
Storage 2 Type:		Contains 313:	N
Pressure 1 Code:	1	Contains PSM:	
Pressure 1 Type:	NORMAL PRESSURE	MSDS PDF:	SULFUR_COATED_UREA.PDF
Pressure 2 Code:		MSDS Name:	SULFUR COATED UREA
Pressure 2 Type:		Fertilizer:	Yes
Temp 1 Code:	4	MSDS Vol:	1
Temp 1 Desc:	NORMAL TEMPERATURE	Plan Priority:	15
Temp 2 Code:		EHS Ingredient:	
Temp 2 Desc:		EHS CAS:	
Haz Class 1 Code:	9.0		
Haz Class 1 Desc:	Miscellaneous Hazardous Material		
Haz Class 2 Code:			
Haz Class 2 Desc:			
Haz Class 3 Code:			
Haz Class 3 Desc:			

Detailed Chemical Information

Chemical Name:	SULFUR COATED UREA	PSM Chem:	No
-----------------------	--------------------	------------------	----

Map Key	Number of Records	Direction	Distance (mi/ft)	Elev/Diff (ft)	Site	DB
UNNA No:					CAA112R Chem:	No
CAS No:	57136				Pesticide:	No
Hazard Rank:	1				EPA Pest Reg:	
Haz Ingredient:	UREA				Contains 112r:	N
Synonym 1:	SCU				Contains EHS:	N
Synonym 2:	FERTILIZER 30-3-9 SUMMER GREEN				Contains 313:	N
Synonym 3:	FERTILIZER 24-10-10				Contains PSM:	
Synonym 4:	FERTILIZER 23-3-13				MSDS PDF:	SULFUR_COATED_UREA.PDF
Synonym 5:	FERTILIZER WIL-GRO MINI 20-2-20				MSDS Name:	SULFUR COATED UREA
Synonym 6:	FERTILIZER 23-3-13-9				Chem Added Date:	12/31/1999
Synonym 7:	FERTILIZER 15-10-20				Fertilizer:	Yes
Synonym 8:	WILCO PRO GREEN				MSDS Date:	6/1/1999
NFPA Health:					MSDS Processed:	2/22/2002
NFPA Flammability:					MSDS Vol:	1
NFPA Reactivity:					Plan Priority:	15
NFPA Spec Notice:					Info Update Date:	
EHS Chem:	No				EHS Ingredient:	
Toxic 313 Chemical:	No				EHS CAS:	
Appearance Odor:		SMALL YELLOW SPHERES WITH SLIGHT SULFUR ODOR				
Haz Class 1 Code:		9.0				
Haz Class 1 Desc:		Miscellaneous Hazardous Material				
Haz Class 2 Code:						
Haz Class 2 Desc:						
Haz Class 3 Code:						
Haz Class 3 Desc:						

Facility Chemical Information

Facility Chemical ID:	108514-30766	Days on Site:	365
Chemical ID:	30766	Trade Secret:	No
UNNA No:	0000	Subst Pure:	Yes
CAS No:	57136	Subst Mix:	No
Chemical Name:	UREA	Contains EHS:	No
Hazard Rank:	4	Meets TPQ:	No
Haz Ingredient:	UREA	Amt In:	50
Phys State:	1	Amt In Desc:	1,000,000-2,499,999
Phys Description:	SOLID	Amt Out:	50
Avg Code:	41	Amt Out Desc:	1,000,000-2,499,999
Avg Amount:	250,000-499,999	CAA112R:	No
Max Code:	50	Rptg PSM:	No
Max Amount:	1,000,000-2,499,999	Toxic 313 Chemical:	No
Unit Measure:	1	PSM Chem:	No
Unit Description:	POUNDS	CAA112r Chem:	No
Storage 1 Code:	R	EPA Pest Reg:	
Storage 1 Type:	OTHER	Contains 112r:	N
Storage 2 Code:	J	Contains EHS:	N
Storage 2 Type:	BAG	Contains 313:	N
Pressure 1 Code:	1	Contains PSM:	N
Pressure 1 Type:	NORMAL PRESSURE	MSDS PDF:	UREA_AMMONIUM_NITRATE_SOLUTION.PDF
Pressure 2 Code:	1	MSDS Name:	UREA, FERTILIZER GRADE, GRANULAR 46-0-0
Pressure 2 Type:	NORMAL PRESSURE	Fertilizer:	Yes
Temp 1 Code:	4	MSDS Vol:	1
Temp 1 Desc:	NORMAL TEMPERATURE	Plan Priority:	06
Temp 2 Code:	4	EHS Ingredient:	NONE LISTED ON MSDS
Temp 2 Desc:	NORMAL TEMPERATURE	EHS CAS:	
Haz Class 1 Code:	4.4		
Haz Class 1 Desc:	Reactive Material		
Haz Class 2 Code:			
Haz Class 2 Desc:			
Haz Class 3 Code:			
Haz Class 3 Desc:			

Detailed Chemical Information

Chemical Name:	UREA	PSM Chem:	No
-----------------------	------	------------------	----

Map Key	Number of Records	Direction	Distance (mi/ft)	Elev/Diff (ft)	Site	DB
UNNA No:	0000				CAA112R Chem:	No
CAS No:	57136				Pesticide:	No
Hazard Rank:	4				EPA Pest Reg:	
Haz Ingredient:	UREA				Contains 112r:	N
Synonym 1:					Contains EHS:	N
Synonym 2:					Contains 313:	N
Synonym 3:					Contains PSM:	N
Synonym 4:					MSDS PDF:	UREA_AMMONIUM_NITRATE_SOLUTION.PDF
Synonym 5:					MSDS Name:	UREA, FERTILIZER GRADE, GRANULAR 46-0-0
Synonym 6:					Chem Added Date:	12/31/1999
Synonym 7:					Fertilizer:	Yes
Synonym 8:					MSDS Date:	6/16/2006
NFPA Health:	0				MSDS Processed:	11/13/2009
NFPA Flammability:	0				MSDS Vol:	1
NFPA Reactivity:	0				Plan Priority:	06
NFPA Spec Notice:					Info Update Date:	11/13/2009
EHS Chem:	No				EHS Ingredient:	NONE LISTED ON MSDS
Toxic 313 Chemical:	No				EHS CAS:	
Appearance Odor:			GRANULAR SOLID THAT IS ODORLESS TO SLIGHTLY AMMONIACAL IN ODOR			
Haz Class 1 Code:			4.4			
Haz Class 1 Desc:			Reactive Material			
Haz Class 2 Code:						
Haz Class 2 Desc:						
Haz Class 3 Code:						
Haz Class 3 Desc:						

Facility Chemical Information

Facility Chemical ID:	108514-33412	Days on Site:	365
Chemical ID:	33412	Trade Secret:	No
UNNA No:	3077	Subst Pure:	No
CAS No:	7446197	Subst Mix:	Yes
Chemical Name:	ZINC SULFATE MONOHYDRATE	Contains EHS:	No
Hazard Rank:	2	Meets TPQ:	No
Haz Ingredient:	ZINC SULFATE MONOHYDRATE	Amt In:	30
Phys State:	1	Amt In Desc:	10,000-49,999
Phys Description:	SOLID	Amt Out:	30
Avg Code:	30	Amt Out Desc:	10,000-49,999
Avg Amount:	10,000-49,999	CAA112R:	No
Max Code:	30	Rptg PSM:	No
Max Amount:	10,000-49,999	Toxic 313 Chemical:	Yes
Unit Measure:	1	PSM Chem:	No
Unit Description:	POUNDS	CAA112r Chem:	No
Storage 1 Code:	J	EPA Pest Reg:	
Storage 1 Type:	BAG	Contains 112r:	N
Storage 2 Code:		Contains EHS:	N
Storage 2 Type:		Contains 313:	Y
Pressure 1 Code:	1	Contains PSM:	N
Pressure 1 Type:	NORMAL PRESSURE	MSDS PDF:	ZINC_SULFATE_MONOHYDRATE.PDF
Pressure 2 Code:		MSDS Name:	ZINC SULFATE
Pressure 2 Type:		Fertilizer:	No
Temp 1 Code:	4	MSDS Vol:	1
Temp 1 Desc:	NORMAL TEMPERATURE	Plan Priority:	05
Temp 2 Code:		EHS Ingredient:	NONE LISTED ON SDS
Temp 2 Desc:		EHS CAS:	
Haz Class 1 Code:	6.3		
Haz Class 1 Desc:	Acute Health Hazard		
Haz Class 2 Code:			
Haz Class 2 Desc:			
Haz Class 3 Code:			
Haz Class 3 Desc:			

Detailed Chemical Information

Chemical Name:	ZINC SULFATE MONOHYDRATE	PSM Chem:	No
----------------	--------------------------	-----------	----

Map Key	Number of Records	Direction	Distance (mi/ft)	Elev/Diff (ft)	Site	DB
UNNA No:	3077				CAA112R Chem:	No
CAS No:	7446197				Pesticide:	No
Hazard Rank:	2				EPA Pest Reg:	
Haz Ingredient:	ZINC SULFATE MONOHYDRATE				Contains 112r:	N
Synonym 1:					Contains EHS:	N
Synonym 2:					Contains 313:	Y
Synonym 3:					Contains PSM:	N
Synonym 4:					MSDS PDF:	ZINC_SULFATE_MONOHYDRATE.PDF
Synonym 5:					MSDS Name:	ZINC SULFATE
Synonym 6:					Chem Added Date:	12/31/1999
Synonym 7:					Fertilizer:	No
Synonym 8:					MSDS Date:	10/31/2014
NFPA Health:					MSDS Processed:	2/2/2016
NFPA Flammability:					MSDS Vol:	1
NFPA Reactivity:					Plan Priority:	05
NFPA Spec Notice:					Info Update Date:	1/26/2016
EHS Chem:	No				EHS Ingredient:	NONE LISTED ON SDS
Toxic 313 Chemical:	Yes				EHS CAS:	
Appearance Odor:						
Haz Class 1 Code:		6.3				
Haz Class 1 Desc:		Acute Health Hazard				
Haz Class 2 Code:						
Haz Class 2 Desc:						
Haz Class 3 Code:						
Haz Class 3 Desc:						

[29](#) 3 of 4 WNW 0.21 / 1,087.06 307.68 / 28 TWO RIVERS TERMINAL 621 5TH ST UMATILLA OR 97882 AST

Facility ID:	108514	State:	Oregon
Storage Container:	Above ground tank	Status (HSIS 2019):	Aboveground storage tank(s) on site
NAICS:	493110	County (HSIS 2019):	UMATILLA
County:	UMATILLA	Lat (HSIS 2019):	45.918100000214906
Latitude:	45.918	Long (HSIS 2019):	-119.3451999995803
Longitude:	-119.3457		
Facility Name:	TWO RIVERS TERMINAL		
Street Address:	621 5TH ST		
City:	UMATILLA		
Zip Code:	97882		
Common Name (HSIS 2019):	TWO RIVERS TERMINAL		
Addr (HSIS 2019):	621 5TH ST		
City (HSIS 2019):	UMATILLA		
Source Data:	UST - Oregon Community Right to Know Hazardous Substance Export (as of July 14, 2021); Hazardous Substance Information System - AST (OSFM as of 2019)		

Chemical Details

Facility Status:	ACTIVE	Is Gas Undr Press:	No
Report Class:	Annual	Is Physical Hnoc:	No
Report Year:	2021	IsOrgnicPeroxde:	No
Max Daily Amnt Cd:	41	Is Oxidizer:	No
MaxDailyAmntUnit:	lbs	Is Pyrophoric Gas:	No
Direct Site Phone:	5419224002	Is Self Heating:	No
Is Solid State:	Yes	Is Self Reactive:	No
Is Liquid State:	No	Is Acute Toxicity:	No
Is Gas State:	No	IsAspirationHazard:	No
IsCombustibleDust:	No	Is Carcinogenicity:	No
Is Fire Hazard:	No	Is Health Hnoc:	No
Is Reactive Hazard:	No	Mx Dly Amnt Cd Ran:	250,000-499,999
IsImmedateHazard:	Yes	IsSpfcTrgtOrgnTxi:	No
Is Delayed Hazard:	No	IsSddnRelseofPrsre:	No
IsReprductveToxcty:	No	IsRsprtryorSknSnst:	Yes
Is Poisonous Gas:	No	IsSrsEyeDmgorEye:	No
Is Latest Report:	Yes	IsSimpleAsphyxiant:	No
IsPoisonousMatrrial:	No	IsSknCrrsnOrlrrtat:	No
IsBiologicalHazard:	No	IsEmisnofGasWthWtr:	No

Map Key	Number of Records	Direction	Distance (mi/ft)	Elev/Diff (ft)	Site	DB
<i>IsRadioactiveState:</i>	No				<i>IsPyrphrcLqudorSld:</i>	No
<i>IsCorrosivetoMetal:</i>	No				<i>IsGrmCellMutgncty:</i>	No
<i>Is Explosive:</i>	No				<i>Is Trade Secret:</i>	No
<i>Is Flammable:</i>	No					
Chemical Name:		MONOAMMONIUM PHOSPHATE				
Naics 1 Description:		WHSLE DIST OF AGRICULTURAL FERTILIZER				
Owner Operator Name:		STEVE				
Facility Status:	ACTIVE				<i>Is Gas Undr Press:</i>	No
Report Class:	Annual				<i>Is Physical Hnoc:</i>	No
Report Year:	2021				<i>IsOrgnicPeroxde:</i>	No
Max Daily Amnt Cd:	50				<i>Is Oxidizer:</i>	No
MaxDailyAmntUnit:	lbs				<i>Is Pyrophoric Gas:</i>	No
Direct Site Phone:	5419224002				<i>Is Self Heating:</i>	No
<i>Is Solid State:</i>	Yes				<i>Is Self Reactive:</i>	No
<i>Is Liquid State:</i>	No				<i>Is Acute Toxicity:</i>	No
<i>Is Gas State:</i>	No				<i>IsAspirationHazard:</i>	No
<i>IsCombustibleDust:</i>	No				<i>Is Carcinogenicity:</i>	No
<i>Is Fire Hazard:</i>	No				<i>Is Health Hnoc:</i>	No
<i>Is Reactive Hazard:</i>	No				<i>Mx Dly Amnt Cd Ran:</i>	1,000,000-2,499,999
<i>IsImmediateHazard:</i>	No				<i>IsSpfcTrgtOrgnTxi:</i>	No
<i>Is Delayed Hazard:</i>	Yes				<i>IsSddnRelseofPrsre:</i>	No
<i>IsReprductiveToxcty:</i>	No				<i>IsRsprtryorSknSnst:</i>	Yes
<i>Is Poisonous Gas:</i>	No				<i>IsSrsEyeDmgorEye:</i>	No
<i>Is Latest Report:</i>	Yes				<i>IsSimpleAsphyxiant:</i>	No
<i>IsPoisonousMatrial:</i>	No				<i>IsSknCrrsnOrlrrtat:</i>	No
<i>IsBiologicalHazard:</i>	No				<i>IsEmisnofGasWthWtr:</i>	No
<i>IsRadioactiveState:</i>	No				<i>IsPyrphrcLqudorSld:</i>	No
<i>IsCorrosivetoMetal:</i>	No				<i>IsGrmCellMutgncty:</i>	No
<i>Is Explosive:</i>	No				<i>Is Trade Secret:</i>	No
<i>Is Flammable:</i>	No					
Chemical Name:		UREA				
Naics 1 Description:		WHSLE DIST OF AGRICULTURAL FERTILIZER				
Owner Operator Name:		STEVE				
Facility Status:	ACTIVE				<i>Is Gas Undr Press:</i>	No
Report Class:	Annual				<i>Is Physical Hnoc:</i>	No
Report Year:	2021				<i>IsOrgnicPeroxde:</i>	No
Max Daily Amnt Cd:	30				<i>Is Oxidizer:</i>	No
MaxDailyAmntUnit:	lbs				<i>Is Pyrophoric Gas:</i>	No
Direct Site Phone:	5419224002				<i>Is Self Heating:</i>	No
<i>Is Solid State:</i>	Yes				<i>Is Self Reactive:</i>	No
<i>Is Liquid State:</i>	No				<i>Is Acute Toxicity:</i>	No
<i>Is Gas State:</i>	No				<i>IsAspirationHazard:</i>	No
<i>IsCombustibleDust:</i>	No				<i>Is Carcinogenicity:</i>	No
<i>Is Fire Hazard:</i>	No				<i>Is Health Hnoc:</i>	No
<i>Is Reactive Hazard:</i>	No				<i>Mx Dly Amnt Cd Ran:</i>	10,000-49,999
<i>IsImmediateHazard:</i>	Yes				<i>IsSpfcTrgtOrgnTxi:</i>	No
<i>Is Delayed Hazard:</i>	No				<i>IsSddnRelseofPrsre:</i>	No
<i>IsReprductiveToxcty:</i>	No				<i>IsRsprtryorSknSnst:</i>	Yes
<i>Is Poisonous Gas:</i>	No				<i>IsSrsEyeDmgorEye:</i>	No
<i>Is Latest Report:</i>	Yes				<i>IsSimpleAsphyxiant:</i>	No
<i>IsPoisonousMatrial:</i>	No				<i>IsSknCrrsnOrlrrtat:</i>	Yes
<i>IsBiologicalHazard:</i>	No				<i>IsEmisnofGasWthWtr:</i>	No
<i>IsRadioactiveState:</i>	No				<i>IsPyrphrcLqudorSld:</i>	No
<i>IsCorrosivetoMetal:</i>	No				<i>IsGrmCellMutgncty:</i>	No
<i>Is Explosive:</i>	No				<i>Is Trade Secret:</i>	No
<i>Is Flammable:</i>	No					
Chemical Name:		ZINC SULFATE MONOHYDRATE				
Naics 1 Description:		WHSLE DIST OF AGRICULTURAL FERTILIZER				
Owner Operator Name:		STEVE				
Facility Status:	ACTIVE				<i>Is Gas Undr Press:</i>	No
Report Class:	Annual				<i>Is Physical Hnoc:</i>	No
Report Year:	2021				<i>IsOrgnicPeroxde:</i>	No
Max Daily Amnt Cd:	40				<i>Is Oxidizer:</i>	No
MaxDailyAmntUnit:	lbs				<i>Is Pyrophoric Gas:</i>	No
Direct Site Phone:	5419224002				<i>Is Self Heating:</i>	No
<i>Is Solid State:</i>	Yes				<i>Is Self Reactive:</i>	No

Map Key	Number of Records	Direction	Distance (mi/ft)	Elev/Diff (ft)	Site	DB
<i>Is Liquid State:</i>	No				<i>Is Acute Toxicity:</i>	No
<i>Is Gas State:</i>	No				<i>IsAspirationHazard:</i>	No
<i>IsCombustibleDust:</i>	No				<i>Is Carcinogenicity:</i>	No
<i>Is Fire Hazard:</i>	No				<i>Is Health Hnoc:</i>	No
<i>Is Reactive Hazard:</i>	No				<i>Mx Dly Amnt Cd Ran:</i>	100,000-249,999
<i>IsImmediateHazard:</i>	No				<i>IsSpfcTrgtOrgnTxi:</i>	No
<i>Is Delayed Hazard:</i>	Yes				<i>IsSddnRlseofPrsre:</i>	No
<i>IsReprductveToxcty:</i>	No				<i>IsRsprtryorSknSnst:</i>	Yes
<i>Is Poisonous Gas:</i>	No				<i>IsSrsEyeDmgorEye:</i>	No
<i>Is Latest Report:</i>	Yes				<i>IsSimpleAsphyxiant:</i>	No
<i>IsPoisonousMatrial:</i>	No				<i>IsSknCrrsnOrlrrtat:</i>	No
<i>IsBiologicalHazard:</i>	No				<i>IsEmisnofGasWthWtr:</i>	No
<i>IsRadioactiveState:</i>	No				<i>IsPyrphrcLqudorSld:</i>	No
<i>IsCorrosivetoMetal:</i>	No				<i>IsGrmCellMutgncty:</i>	No
<i>Is Explosive:</i>	No				<i>Is Trade Secret:</i>	No
<i>Is Flammable:</i>	No					
Chemical Name:		SULFUR COATED UREA				
Naics 1 Description:		WHSLE DIST OF AGRICULTURAL FERTILIZER				
Owner Operator Name:		STEVE				
Facility Status:	ACTIVE				<i>Is Gas Undr Press:</i>	No
Report Class:	Annual				<i>Is Physical Hnoc:</i>	No
Report Year:	2021				<i>IsOrganicPeroxde:</i>	No
Max Daily Amnt Cd:	21				<i>Is Oxidizer:</i>	No
MaxDailyAmntUnit:	lbs				<i>Is Pyrophoric Gas:</i>	No
Direct Site Phone:	5419224002				<i>Is Self Heating:</i>	No
Is Solid State:	Yes				<i>Is Self Reactive:</i>	No
Is Liquid State:	No				<i>Is Acute Toxicity:</i>	No
Is Gas State:	No				<i>IsAspirationHazard:</i>	No
IsCombustibleDust:	No				<i>Is Carcinogenicity:</i>	No
Is Fire Hazard:	No				<i>Is Health Hnoc:</i>	No
Is Reactive Hazard:	No				<i>Mx Dly Amnt Cd Ran:</i>	5,000-9,999
IsImmediateHazard:	No				<i>IsSpfcTrgtOrgnTxi:</i>	No
Is Delayed Hazard:	Yes				<i>IsSddnRlseofPrsre:</i>	No
IsReprductveToxcty:	No				<i>IsRsprtryorSknSnst:</i>	Yes
Is Poisonous Gas:	No				<i>IsSrsEyeDmgorEye:</i>	No
Is Latest Report:	Yes				<i>IsSimpleAsphyxiant:</i>	No
IsPoisonousMatrial:	No				<i>IsSknCrrsnOrlrrtat:</i>	No
IsBiologicalHazard:	No				<i>IsEmisnofGasWthWtr:</i>	No
IsRadioactiveState:	No				<i>IsPyrphrcLqudorSld:</i>	No
IsCorrosivetoMetal:	No				<i>IsGrmCellMutgncty:</i>	No
Is Explosive:	No				<i>Is Trade Secret:</i>	No
Is Flammable:	No					
Chemical Name:		GYPSUM				
Naics 1 Description:		WHSLE DIST OF AGRICULTURAL FERTILIZER				
Owner Operator Name:		STEVE				
Facility Status:	ACTIVE				<i>Is Gas Undr Press:</i>	No
Report Class:	Annual				<i>Is Physical Hnoc:</i>	No
Report Year:	2021				<i>IsOrganicPeroxde:</i>	No
Max Daily Amnt Cd:	42				<i>Is Oxidizer:</i>	No
MaxDailyAmntUnit:	lbs				<i>Is Pyrophoric Gas:</i>	No
Direct Site Phone:	5419224002				<i>Is Self Heating:</i>	No
Is Solid State:	Yes				<i>Is Self Reactive:</i>	No
Is Liquid State:	No				<i>Is Acute Toxicity:</i>	No
Is Gas State:	No				<i>IsAspirationHazard:</i>	No
IsCombustibleDust:	No				<i>Is Carcinogenicity:</i>	No
Is Fire Hazard:	No				<i>Is Health Hnoc:</i>	No
Is Reactive Hazard:	No				<i>Mx Dly Amnt Cd Ran:</i>	500,000-749,999
IsImmediateHazard:	No				<i>IsSpfcTrgtOrgnTxi:</i>	No
Is Delayed Hazard:	Yes				<i>IsSddnRlseofPrsre:</i>	No
IsReprductveToxcty:	No				<i>IsRsprtryorSknSnst:</i>	Yes
Is Poisonous Gas:	No				<i>IsSrsEyeDmgorEye:</i>	No
Is Latest Report:	Yes				<i>IsSimpleAsphyxiant:</i>	No
IsPoisonousMatrial:	No				<i>IsSknCrrsnOrlrrtat:</i>	No
IsBiologicalHazard:	No				<i>IsEmisnofGasWthWtr:</i>	No
IsRadioactiveState:	No				<i>IsPyrphrcLqudorSld:</i>	No
IsCorrosivetoMetal:	No				<i>IsGrmCellMutgncty:</i>	No
Is Explosive:	No				<i>Is Trade Secret:</i>	No

Map Key	Number of Records	Direction	Distance (mi/ft)	Elev/Diff (ft)	Site	DB
Is Flammable:	No					
Chemical Name:		FERTILIZER 0-0-60 POTASH				
Naics 1 Description:		WHSLE DIST OF AGRICULTURAL FERTILIZER				
Owner Operator Name:		STEVE				
Facility Status:	ACTIVE				Is Gas Undr Press:	No
Report Class:	Annual				Is Physical Hnoc:	No
Report Year:	2021				IsOrgnicPeroxde:	No
Max Daily Amnt Cd:	30				Is Oxidizer:	No
MaxDailyAmntUnit:	lbs				Is Pyrophoric Gas:	No
Direct Site Phone:	5419224002				Is Self Heating:	No
Is Solid State:	Yes				Is Self Reactive:	No
Is Liquid State:	No				Is Acute Toxicity:	No
Is Gas State:	No				IsAspirationHazard:	No
IsCombustibleDust:	No				Is Carcinogenicity:	No
Is Fire Hazard:	No				Is Health Hnoc:	No
Is Reactive Hazard:	No				Mx Dly Amnt Cd Ran:	10,000-49,999
IsImmediateHazard:	No				IsSpcfcTrgtOrgnTxi:	Yes
Is Delayed Hazard:	No				IsSddnRelseofPrsre:	No
IsReprductveToxcty:	No				IsRsprtryorSknSnst:	No
Is Poisonous Gas:	No				IsSrsEyeDmgorEye:	No
Is Latest Report:	Yes				IsSimpleAsphyxiant:	No
IsPoisonousMatrrial:	No				IsSknCrrsnOrlrrtat:	No
IsBiologicalHazard:	No				IsEmisnofGasWthWtr:	No
IsRadioactiveState:	No				IsPyrphrcLqudorSid:	No
IsCorrosivetoMetal:	No				IsGrmCellMutgncity:	No
Is Explosive:	No				Is Trade Secret:	No
Is Flammable:	No					
Chemical Name:		MANGANESE SULFATE 31%				
Naics 1 Description:		WHSLE DIST OF AGRICULTURAL FERTILIZER				
Owner Operator Name:		STEVE				

Map Details (HSIS OSFM as of 2019)

DB Short Name:	SFM\HSIS	Ret Date:	07/05/19
GW Risk:	Lower risk	Point X:	
SW Risk:	Lower risk	Point Y:	
DB ID:	SFM-HSIS-TWO RIVERS TERMINAL		
PCS Code:	C07		
PCS Type:	Chemical/Petroleum Processing/Storage		
Data Source:	OR State Fire Marshall Hazardous Substance Information System database (SFM/HSIS - 2019)		

[29](#) 4 of 4 **WNW** 0.21 / 1,087.06 307.68 / 28 **TWO RIVERS TERMINAL
621 5TH ST VERIFIED
UMATILLA OR** **AST DWP**

Site ID:	108514	County:	UMATILLA
Status:	Aboveground storage tank(s) on site	Latitude:	45.91765937219407
GW Risk:	H	Longitude:	-119.34618079804233
SW Risk:	H	Point X:	
Ret Date:	09/29/2008	Point Y:	
DB ID:	SFM-HSIS AST - TWO RIVERS TERMINAL		
DB Short Name:	SFM\HSIS-AST		
PCS Code:	C07		
PCS Type:	Chemical/Petroleum Processing/Storage		
Data Source:	OR State Fire Marshall Hazardous Substance Information System database (SFM/HSIS - 2009)		

[30](#) 1 of 1 **NE** 0.23 / 1,236.85 316.17 / 37 **GRAVEL PIT
UMATILLA COUNTY
UMATILLA WA 97882** **MRDS**

Dep ID:	10032424	I1:	20
Dev Status:	PAST PRODUCER	Latitude:	45.919128
Code List:	SDG	Longitude:	-119.330017
Url:	http://mrddata.usgs.gov/mrds/show-mrds.php?dep_id=10032424		

Map Key	Number of Records	Direction	Distance (mi/ft)	Elev/Diff (ft)	Site	DB
---------	-------------------	-----------	------------------	----------------	------	----

Commodity

I1:	29	Line:	1
Code:	SDG	Inserted By:	MRDS migration
Commodity:	Sand and Gravel, Cons	Insert Date:	29-OCT-2002 09:00:24
Commodity Type:	Non-metallic	Updated By:	USGS
Commodity Group:	Sand and Gravel	Update Date:	29-OCT-2002 09:00:40
Importance:	Primary		

Names

I1:	18	Inserted By:	MRDS migration
Status:	Current	Insert Date:	29-OCT-02
Site Name:	Gravel Pit	Updated By:	USGS
Line:	1	Update Date:	29-OCT-02

31	1 of 3	ENE	0.24 / 1,278.48	327.87 / 49	CIRCLE K #9663 1800 6TH ST UMATILLA OR 97882	UST
-----------	--------	------------	------------------------	--------------------	---	------------

Facility ID:	10186	Phone:	(951) 270-5140
All Tank No:	5	State :	
Active Tank No:	5	County (Web):	UMATILLA
Decomm Tank No:		Point Y (Web):	45.91789416785318
Permit Tank No:	5	Point X (Web):	-119.32698598674433
Regist Cert No:		County:	
Status:	Active	Latitude:	
NAICS:		Longitude:	
Permittee:	Sarah Longwell		
Facility Name:			
Street Address:			
City:			
Zip Code:			
Fac Name (Map):	CIRCLE K #9663		
Address (Map):	1800 6TH ST		
City (Map):	UMATILLA		
Zip (Map):	97882		
Fac Name (Web):	AM/PM ARCO OF UMATILLA		
Line 1 Addr (Web):	1800 6TH ST		
City Name (Web):	Umatilla		
Zip Code (Web):			
Data Source:	DEQ Underground Storage Tank Facility List (Map); DEQ Facility Profiler-Lite Permitted Sites UST (Web)		

Operating Certificates Details

Operating Cert No:	30-10186-2022-OPER
County:	UMATILLA

DEQ Facility Profiler-Lite Permitted Sites UST Details

Permit No:	BKJAK	OR house:	57
EPA No:		OR senate:	29
Huc No:	170701010601	Township:	5.00N28.00E16
Interest Type:	Gasoline	DrnkngWtrSrceArea:	N/A
Interest Sub Type:	10000	Comments:	30-10186-2022-OPER
Program ID:	UST	Identifier:	70715
Display Program:	MULTI	Imperileds:	
Agriculture type:	N/A	Latitude:	45.9179
Eco Region:	10	Longitude:	-119.327
Congressional Dist:	2		
Huc Sub Basin:	MIDDLE COLUMBIA/LAKE WALLULA		
Forest Type:	N/A		

Map Key	Number of Records	Direction	Distance (mi/ft)	Elev/Diff (ft)	Site	DB
Vegetation:		Agricultural cropland and pastureland				
Permit No:	BCFCF				OR house: 57	
EPA No:					OR senate: 29	
Huc No:	170701010601				Township: 5.00N28.00E16	
Interest Type:	Diesel				DrnkngWtrSrceArea: N/A	
Interest Sub Type:	20000				Comments: 30-10186-2022-OPER	
Program ID:	UST				Identifier: 70717	
Display Program:	MULTI				Imperileds:	
Agriculture type:	N/A				Latitude: 45.9179	
Eco Region:	10				Longitude: -119.327	
Congressional Dist:	2					
Huc Sub Basin:		MIDDLE COLUMBIA/LAKE WALLULA				
Forest Type:		N/A				
Vegetation:		Agricultural cropland and pastureland				
Permit No:	BCAHD				OR house: 57	
EPA No:					OR senate: 29	
Huc No:	170701010601				Township: 5.00N28.00E16	
Interest Type:	Gasoline				DrnkngWtrSrceArea: N/A	
Interest Sub Type:	10000				Comments: 30-10186-2022-OPER	
Program ID:	UST				Identifier: 70718	
Display Program:	MULTI				Imperileds:	
Agriculture type:	N/A				Latitude: 45.9179	
Eco Region:	10				Longitude: -119.327	
Congressional Dist:	2					
Huc Sub Basin:		MIDDLE COLUMBIA/LAKE WALLULA				
Forest Type:		N/A				
Vegetation:		Agricultural cropland and pastureland				
Permit No:	BKJKJ				OR house: 57	
EPA No:					OR senate: 29	
Huc No:	170701010601				Township: 5.00N28.00E16	
Interest Type:	Gasoline				DrnkngWtrSrceArea: N/A	
Interest Sub Type:	10000				Comments: 30-10186-2022-OPER	
Program ID:	UST				Identifier: 70714	
Display Program:	MULTI				Imperileds:	
Agriculture type:	N/A				Latitude: 45.9179	
Eco Region:	10				Longitude: -119.327	
Congressional Dist:	2					
Huc Sub Basin:		MIDDLE COLUMBIA/LAKE WALLULA				
Forest Type:		N/A				
Vegetation:		Agricultural cropland and pastureland				
Permit No:	BKJAA				OR house: 57	
EPA No:					OR senate: 29	
Huc No:	170701010601				Township: 5.00N28.00E16	
Interest Type:	Gasoline				DrnkngWtrSrceArea: N/A	
Interest Sub Type:	6000				Comments: 30-10186-2022-OPER	
Program ID:	UST				Identifier: 70716	
Display Program:	MULTI				Imperileds:	
Agriculture type:	N/A				Latitude: 45.9179	
Eco Region:	10				Longitude: -119.327	
Congressional Dist:	2					
Huc Sub Basin:		MIDDLE COLUMBIA/LAKE WALLULA				
Forest Type:		N/A				
Vegetation:		Agricultural cropland and pastureland				

[31](#) 2 of 3 **ENE** 0.24 / 1,278.48 327.87 / 49 **AM/PM ARCO OF UMATILLA** **UST DWP**
1800 6TH ST VERIFIED
Umatilla OR

Site ID: 16963 **County:** UMATILLA
Status: UST - Active **Latitude:** 45.917899999897465
GW Risk: L **Longitude:** -119.32700000009923
SW Risk: L **Point X:**
Ret Date: 10/31/2018, 7:00 PM **Point Y:**
DB ID: UST - AM/PM ARCO OF UMATILLA

Map Key	Number of Records	Direction	Distance (mi/ft)	Elev/Diff (ft)	Site	DB
DB Shortname:		DEQ\UST				
PCS Code:		M27				
PCS Type:		UST - Upgraded and/or Registered - Active (may also have decommissioned tanks on site)				
Data Source:		OR Dept. of Environmental Quality - Underground Storage Tank Program (DEQ\UST)				

31	3 of 3	ENE	0.24 / 1,278.48	327.87 / 49	Circle K Stores Inc. Circle K Store #9663 1800 6TH ST UMATILLA, OR 97882 OR	AIR PERMITS
--------------------	--------	-----	--------------------	----------------	---	-------------

Source No:	30-9548	Inspector:	Thomas Hack
Permit No:	30-9548-22-01	Region:	
Status:	Active	Contact Name:	Linda Fricke
SIC Code:	5541	Phone:	541-844-8059
NAICS Code:	447110	County:	
Assigned Inspector:	Thomas Hack	Latitude:	
Inspection:	08/27/2020	Longitude:	
SIC Description:	5541 - Gasoline Service Stations		
NAICS Description:	447110 - Gasoline Stations with Convenience Stores		

32	1 of 5	W	0.28 / 1,468.65	304.69 / 25	PUREGRO COMPANY 321 5TH ST UMATILLA OR 97882	CERCLIS
--------------------	--------	---	--------------------	----------------	--	---------

Site ID:	1000413	RNPL Status Code:	N
Site EPA ID:	ORD045769551	NPL Status:	Not on the NPL
Site Street Address 2:		RFED Facility Code:	N
Site County Name:	UMATILLA	RFED Facility Desc:	Not a Federal Facility
Site FIPS Code:	41059	USGS Hydro Unit No.:	17070103
Region Code:	10	Site Cong. Dist. Code:	02
Site SMSA No.:		ROT Desc:	
Site Prim. Latitude:	45D55M02S	FR NPL Update No.:	
Site Prim. Longitude:	119D20M55S	RFRA Code:	
Lat Long Source:			
RNON NPL Status Desc:	NFRAP-Site does not qualify for the NPL based on existing information		

CERCLIS Assess History

OU ID:	00	RALT Short Name:	
Act Code ID:		Act Start Date:	
RAT Code:		Act Complete Date:	
RAT Short Name:		AGT Order No.:	0
RAT Name:		SH OU:	
RAT Hist. Only Flag:		SH Code:	
RAT NSI Indicator:		SH Seq:	
RAT Level:		SH Start Date:	
RAT DEF OU:		SH Complete Date:	
RFBS Code:		SH Lead:	
SPA Code:			
RAT Def:			
Site Desc:	No description available		
Site Alias:	AGRI-CHEM , PREVIOUS NAME OF COMPANY,,,OR,;UNION PACIFIC CORP, PARENT CO OF UPLAND,,,OR,; UPLAND INDUSTRIES, OWNER OF LAND,,,OR,;		

CERCLIS Assess History

OU ID:	00	RALT Short Name:	EPA In-House
Act Code ID:	001	Act Start Date:	
RAT Code:	VS	Act Complete Date:	10/19/1987 00:00:00
RAT Short Name:	ARCH SITE	AGT Order No.:	1500
RAT Name:	ARCHIVE SITE	SH OU:	
RAT Hist. Only Flag:		SH Code:	

Map Key	Number of Records	Direction	Distance (mi/ft)	Elev/Diff (ft)	Site	DB	
RAT NSI Indicator:	B				SH Seq:		
RAT Level:	1				SH Start Date:		
RAT DEF OU:	00				SH Complete Date:		
RFBS Code:					SH Lead:		
SPA Code:	13						
RAT Def:		The decision is made that no further activity is planned at the site.					
Site Desc:							
Site Alias:							

CERCLIS Assess History

OU ID:	00				RALT Short Name:	Other	
Act Code ID:	001				Act Start Date:		
RAT Code:	DS				Act Complete Date:	10/7/1982 00:00:00	
RAT Short Name:	DISCVRY				AGT Order No.:	10	
RAT Name:	DISCOVERY				SH OU:		
RAT Hist. Only Flag:					SH Code:		
RAT NSI Indicator:	B				SH Seq:		
RAT Level:	1				SH Start Date:		
RAT DEF OU:	00				SH Complete Date:		
RFBS Code:					SH Lead:		
SPA Code:	13						
RAT Def:		The process by which a potential hazardous waste site is brought to the attention of the EPA. The process can occur through the use of several mechanisms such as a phone call or referral by another government agency.					
Site Desc:							
Site Alias:							

CERCLIS Assess History

OU ID:	00				RALT Short Name:	EPA Fund	
Act Code ID:	001				Act Start Date:	10/13/1987 00:00:00	
RAT Code:	PA				Act Complete Date:	10/19/1987 00:00:00	
RAT Short Name:	PA				AGT Order No.:	130	
RAT Name:	PRELIMINARY ASSESSMENT				SH OU:		
RAT Hist. Only Flag:					SH Code:		
RAT NSI Indicator:	B				SH Seq:		
RAT Level:	1				SH Start Date:		
RAT DEF OU:	00				SH Complete Date:		
RFBS Code:	P				SH Lead:		
SPA Code:	13						
RAT Def:		Collection of diverse existing information about the source and nature of the site hazard. It is EPA policy to complete the preliminary assessment within one year of site discovery.					
Site Desc:							
Site Alias:							

[32](#)

2 of 5

W

0.28 /
1,468.65

304.69 /
25

PUREGRO COMPANY
321 5TH ST
UMATILLA OR 97882

CERCLIS
NFRAP

Site ID:	1000413	Site FIPS Code:	41059
Site EPA ID:	ORD045769551	Region Code:	10
Site Parent ID:		Site Cong. Dist. Code:	2
Site County Name:	UMATILLA	Federal Facility:	
Parent Site Name:			

CERCLIS-NFRAP Assess History

OU ID:	0	Act Start Date:	10/13/1987
Act Code ID:	1	Act Complete Date:	10/19/1987
RAT Code:	PA	AGT Order No.:	130
RAT Short Name:	PA	SH OU:	
RAT Name:	PRELIMINARY ASSESSMENT	SH Code:	
RAT Hist. Only Flag:		SH Seq:	
RAT NSI Indicator:	B	SH Start Date:	
RAT Level:	1	SH Complete Date:	

Map Key	Number of Records	Direction	Distance (mi/ft)	Elev/Diff (ft)	Site	DB
RAT DEF OU:	00				SH Lead:	
RFBS Code:	P				SH Qual:	
SPA Code:	13				RAQ Act. Qual Short:	NFRAP
RALT Short Name:	EPA Fund				RNPL Status Code:	N
RAT Def:	Collection of diverse existing information about the source and nature of the site hazard. It is EPA policy to complete the preliminary assessment within one year of site discovery.					
RNON NPL Status Desc:	NFRAP-Site does not qualify for the NPL based on existing information					

CERCLIS-NFRAP Assess History

OU ID:	0				Act Start Date:	
Act Code ID:	1				Act Complete Date:	10/7/1982
RAT Code:	DS				AGT Order No.:	10
RAT Short Name:	DISCVRY				SH OU:	
RAT Name:	DISCOVERY				SH Code:	
RAT Hist. Only Flag:					SH Seq:	
RAT NSI Indicator:	B				SH Start Date:	
RAT Level:	1				SH Complete Date:	
RAT DEF OU:	00				SH Lead:	
RFBS Code:					SH Qual:	
SPA Code:	13				RAQ Act. Qual Short:	
RALT Short Name:	Other				RNPL Status Code:	N
RAT Def:	The process by which a potential hazardous waste site is brought to the attention of the EPA. The process can occur through the use of several mechanisms such as a phone call or referral by another government agency.					
RNON NPL Status Desc:	NFRAP-Site does not qualify for the NPL based on existing information					

CERCLIS-NFRAP Assess History

OU ID:	0				Act Start Date:	
Act Code ID:	1				Act Complete Date:	10/19/1987
RAT Code:	VS				AGT Order No.:	1500
RAT Short Name:	ARCH SITE				SH OU:	
RAT Name:	ARCHIVE SITE				SH Code:	
RAT Hist. Only Flag:					SH Seq:	
RAT NSI Indicator:	B				SH Start Date:	
RAT Level:	1				SH Complete Date:	
RAT DEF OU:	00				SH Lead:	
RFBS Code:					SH Qual:	
SPA Code:	13				RAQ Act. Qual Short:	
RALT Short Name:	EPA In-House				RNPL Status Code:	N
RAT Def:	The decision is made that no further activity is planned at the site.					
RNON NPL Status Desc:	NFRAP-Site does not qualify for the NPL based on existing information					

[32](#) 3 of 5 **W** 0.28 / 1,468.65 304.69 / 25 **Crop Production Services - Umatilla** **ECSI**
321 5th St.
Umatilla OR 97882

Site ID:	821				FACA Identifier:	768
Status Code:	NFA				Range Coord:	28.00
CERCLIS No:	045769551				Range Zone:	E
NPL?:	False				Section Coord:	18
Invest Status:	No Further Action				Qtr Sec Coord:	AD
Furth Act Prty:	0				Town S Coord:	5.00
Brownfield Desc:	0				Township Zone:	N
Orphan Flag:	False				Lat Decimal:	45.9172
Legis Fund Code:	832				Lat Degrees:	45
Study Area Flag:	False				Lat Minutes:	55
Score Value:					Lat Seconds:	1.90
Tax Lots:					Long Decimal:	-119.3503
Size:	7 acres				Long Degrees:	-119
Region:	Eastern Region				Long Minutes:	21
Geolocation ID:	768				Long Seconds:	1.10
County Name:	UMATILLA					
Status:	NO FURTHER STATE ACTION REQUIRED					
Source:	Environmental Cleanup Site Information database; Search Results for Environmental Cleanup Site Information					

Map Key	Number of Records	Direction	Distance (mi/ft)	Elev/Diff (ft)	Site	DB
---------	-------------------	-----------	------------------	----------------	------	----

Site Alias

Site Alias ID:	232436	Alias Name:	PureGro Co.
Site Alias ID:	232437	Alias Name:	Western Farm Services

Admin Action

Admin Action ID:	715412	Sub Program Cd:	RCR
Action Code ID:	9478	Rank Val:	0
Action Category:	RA	Primary Action Flg:	False
Action Description:	Refer to RCRA Program	Cleanup Rpt Flg:	False
Active Flg:	True	Comment:	
Req Priority Code Flg:	False	Last Updated by Init:	dmc
Agency Code:	DEQ	Last Updated on Dt:	03/04/1997
Agency Description:	Department of Environmental Quality	Created by Init:	
Further Act Prty Cd:		Created on Dt:	12/17/2002
Further Act Prty Desc:		EMP ID:	
Start Dt:	04/02/1988	Region Code:	ER
Completion Dt:	04/02/1988	Admin Region	Eastern Region
		Description:	

Admin Action ID:	715413	Sub Program Cd:	SAS
Action Code ID:	9498	Rank Val:	0
Action Category:	LIST	Primary Action Flg:	False
Action Description:	Proposal for Confirmed Release List recommended	Cleanup Rpt Flg:	False
Active Flg:	False	Comment:	
Req Priority Code Flg:	False	Last Updated by Init:	dmc
Agency Code:	DEQ	Last Updated on Dt:	08/02/1995
Agency Description:	Department of Environmental Quality	Created by Init:	
Further Act Prty Cd:		Created on Dt:	12/17/2002
Further Act Prty Desc:		EMP ID:	330
Start Dt:	12/14/1994	Region Code:	ER
Completion Dt:	12/14/1994	Admin Region	Eastern Region
		Description:	

Admin Action ID:	713956	Sub Program Cd:	SAS
Action Code ID:	9465	Rank Val:	0
Action Category:	LIST	Primary Action Flg:	False
Action Description:	Facility proposed for Confirmed Release List	Cleanup Rpt Flg:	False
Active Flg:	False	Comment:	
Req Priority Code Flg:	False	Last Updated by Init:	ars
Agency Code:	DEQ	Last Updated on Dt:	10/04/1995
Agency Description:	Department of Environmental Quality	Created by Init:	
Further Act Prty Cd:		Created on Dt:	12/17/2002
Further Act Prty Desc:		EMP ID:	330
Start Dt:	10/04/1995	Region Code:	ER
Completion Dt:	10/04/1995	Admin Region	Eastern Region
		Description:	

Admin Action ID:	703421	Sub Program Cd:	SAS
Action Code ID:	9426	Rank Val:	0
Action Category:	RA	Primary Action Flg:	False
Action Description:	SITE PRIORITY EVALUATION FOR FURTHER ACTION	Cleanup Rpt Flg:	False
Active Flg:	False	Comment:	
Req Priority Code Flg:	False	Last Updated by Init:	jdk
Agency Code:	DEQ	Last Updated on Dt:	02/02/2001
Agency Description:	Department of Environmental Quality	Created by Init:	
Further Act Prty Cd:		Created on Dt:	12/17/2002
Further Act Prty Desc:		EMP ID:	2076
Start Dt:	01/10/2001	Region Code:	ER
Completion Dt:	01/10/2001	Admin Region	Eastern Region
		Description:	

Map Key	Number of Records	Direction	Distance (mi/ft)	Elev/Diff (ft)	Site	DB
Admin Action ID:	703422				Sub Program Cd: SAS	
Action Code ID:	9443				Rank Val: 0	
Action Category:	RA				Primary Action Flg: True	
Action Description:	NO FURTHER STATE ACTION REQUIRED				Cleanup Rpt Flg: False	
Active Flg:	True				Comment:	
Req Priority Code Flg:	False				Last Updated by Init: KROBERT	
Agency Code:	DEQ				Last Updated on Dt: 02/02/2012	
Agency Description:	Department of Environmental Quality				Created by Init:	
Further Act Prty Cd:					Created on Dt: 12/17/2002	
Further Act Prty Desc:					EMP ID: 2076	
Start Dt:	01/10/2001				Region Code: ER	
Completion Dt:	04/02/2001				Admin Region Description: Eastern Region	
Admin Action ID:	703423				Sub Program Cd: SAS	
Action Code ID:	9474				Rank Val: 0	
Action Category:	LIST				Primary Action Flg: False	
Action Description:	Delisting from Confirmed Release List recommended				Cleanup Rpt Flg: False	
Active Flg:	False				Comment:	
Req Priority Code Flg:	False				Last Updated by Init: jdk	
Agency Code:	DEQ				Last Updated on Dt: 02/02/2001	
Agency Description:	Department of Environmental Quality				Created by Init:	
Further Act Prty Cd:					Created on Dt: 12/17/2002	
Further Act Prty Desc:					EMP ID: 2076	
Start Dt:	01/10/2001				Region Code: ER	
Completion Dt:	01/10/2001				Admin Region Description: Eastern Region	
Admin Action ID:	703425				Sub Program Cd: SAS	
Action Code ID:	9459				Rank Val: 0	
Action Category:	RA				Primary Action Flg: False	
Action Description:	PRELIMINARY ASSESSMENT EQUIVALENT				Cleanup Rpt Flg: True	
Active Flg:	True				Comment:	
Req Priority Code Flg:	False				Last Updated by Init: dmc	
Agency Code:	DEQ				Last Updated on Dt: 05/13/2001	
Agency Description:	Department of Environmental Quality				Created by Init:	
Further Act Prty Cd:					Created on Dt: 12/17/2002	
Further Act Prty Desc:					EMP ID: 2076	
Start Dt:	01/10/2001				Region Code: ER	
Completion Dt:	01/10/2001				Admin Region Description: Eastern Region	
Admin Action ID:	703868				Sub Program Cd: SAS	
Action Code ID:	9417				Rank Val: 0	
Action Category:	LIST				Primary Action Flg: False	
Action Description:	Facility delisted from Confirmed Release List				Cleanup Rpt Flg: False	
Active Flg:	True				Comment:	
Req Priority Code Flg:	False				Last Updated by Init: dmc	
Agency Code:	DEQ				Last Updated on Dt: 09/14/2001	
Agency Description:	Department of Environmental Quality				Created by Init:	
Further Act Prty Cd:					Created on Dt: 12/17/2002	
Further Act Prty Desc:					EMP ID: 2076	
Start Dt:	04/03/2001				Region Code: ER	
Completion Dt:	04/03/2001				Admin Region Description: Eastern Region	
Admin Action ID:	717566				Sub Program Cd: SRS	
Action Code ID:	9425				Rank Val: 0	
Action Category:	RA				Primary Action Flg: False	
Action Description:	SITE EVALUATION				Cleanup Rpt Flg: False	
Active Flg:	True				Comment:	
Req Priority Code Flg:	False				Last Updated by Init: dmc	
Agency Code:	DEQ				Last Updated on Dt: 02/01/1995	
Agency Description:	Department of Environmental Quality				Created by Init:	
Further Act Prty Cd:					Created on Dt: 12/17/2002	
Further Act Prty Desc:					EMP ID: 196	
Start Dt:	03/28/1988				Region Code: HQ	
Completion Dt:	03/28/1988				Admin Region Description: Headquarters	

Map Key	Number of Records	Direction	Distance (mi/ft)	Elev/Diff (ft)	Site	DB
Description:						
Admin Action ID:	717567				Sub Program Cd:	SRS
Action Code ID:	9497				Rank Val:	0
Action Category:	RA				Primary Action Flg:	False
Action Description:	Preliminary Assessment Equivalent recommended (PAE)				Cleanup Rpt Flg:	False
Active Flg:	True				Comment:	
Req Priority Code Flg:	False				Last Updated by Init:	dmc
Agency Code:	DEQ				Last Updated on Dt:	02/01/1995
Agency Description:	Department of Environmental Quality				Created by Init:	
Further Act Prty Cd:					Created on Dt:	12/17/2002
Further Act Prty Desc:					EMP ID:	196
Start Dt:	03/29/1988				Region Code:	HQ
Completion Dt:	03/29/1988				Admin Region	Headquarters
Description:						
Admin Action ID:	717992				Sub Program Cd:	SAS
Action Code ID:	9424				Rank Val:	0
Action Category:	ADMIN				Primary Action Flg:	False
Action Description:	Site added to database				Cleanup Rpt Flg:	False
Active Flg:	True				Comment:	
Req Priority Code Flg:	False				Last Updated by Init:	dmc
Agency Code:	DEQ				Last Updated on Dt:	06/25/1996
Agency Description:	Department of Environmental Quality				Created by Init:	
Further Act Prty Cd:					Created on Dt:	12/17/2002
Further Act Prty Desc:					EMP ID:	631
Start Dt:	04/28/1988				Region Code:	HQ
Completion Dt:					Admin Region	Headquarters
Description:						
Admin Action ID:	700365				Sub Program Cd:	SAS
Action Code ID:	9510				Rank Val:	0
Action Category:	RA				Primary Action Flg:	False
Action Description:	State Expanded Preliminary Assessment recommended (XPA)				Cleanup Rpt Flg:	False
Active Flg:	True				Comment:	
Req Priority Code Flg:	False				Last Updated by Init:	dmc
Agency Code:	DEQ				Last Updated on Dt:	10/17/1996
Agency Description:	Department of Environmental Quality				Created by Init:	
Further Act Prty Cd:	MED				Created on Dt:	12/17/2002
Further Act Prty Desc:	Medium				EMP ID:	330
Start Dt:	12/14/1994				Region Code:	ER
Completion Dt:	12/14/1994				Admin Region	Eastern Region
Description:						
Admin Action ID:	713801				Sub Program Cd:	
Action Code ID:	9421				Rank Val:	0
Action Category:	EPA				Primary Action Flg:	False
Action Description:	Site added to CERCLIS				Cleanup Rpt Flg:	False
Active Flg:	True				Comment:	
Req Priority Code Flg:	False				Last Updated by Init:	dmc
Agency Code:	EPA				Last Updated on Dt:	09/15/1995
Agency Description:	Environmental Protection Agency				Created by Init:	
Further Act Prty Cd:					Created on Dt:	12/17/2002
Further Act Prty Desc:					EMP ID:	
Start Dt:	10/07/1982				Region Code:	
Completion Dt:					Admin Region	
Description:						
Admin Action ID:	714790				Sub Program Cd:	SAS
Action Code ID:	9438				Rank Val:	0
Action Category:	LIST				Primary Action Flg:	False
Action Description:	Facility placed on Confirmed Release List				Cleanup Rpt Flg:	False
Active Flg:	True				Comment:	
Req Priority Code Flg:	False				Last Updated by Init:	kvp
Agency Code:	DEQ				Last Updated on Dt:	03/05/1996
Agency Description:	Department of Environmental Quality				Created by Init:	
Further Act Prty Cd:					Created on Dt:	12/17/2002

Map Key	Number of Records	Direction	Distance (mi/ft)	Elev/Diff (ft)	Site	DB
Further Act Prty Desc:				EMP ID:	330	
Start Dt:	02/28/1996			Region Code:	ER	
Completion Dt:	02/28/1996			Admin Region	Eastern Region	
				Description:		
Admin Action ID:	727734			Sub Program Cd:	SAS	
Action Code ID:	9521			Rank Val:		
Action Category:	RA			Primary Action Flg:	False	
Action Description:	Options Letter For Further Action Sent			Cleanup Rpt Flg:	False	
Active Flg:	True			Comment:		
Req Priority Code Flg:	False			Last Updated by Init:	DCROUSE	
Agency Code:	DEQ			Last Updated on Dt:	12/16/2003	
Agency Description:	Department of Environmental Quality			Created by Init:	DCROUSE	
Further Act Prty Cd:				Created on Dt:	12/16/2003	
Further Act Prty Desc:				EMP ID:	330	
Start Dt:	04/17/1995			Region Code:	ER	
Completion Dt:	04/17/1995			Admin Region	Eastern Region	
				Description:		
Admin Action ID:	720846			Sub Program Cd:	SAS	
Action Code ID:	9508			Rank Val:	0	
Action Category:	RA			Primary Action Flg:	False	
Action Description:	Site Screening recommended (EV)			Cleanup Rpt Flg:	False	
Active Flg:	True			Comment:		
Req Priority Code Flg:	False			Last Updated by Init:	dmc	
Agency Code:	DEQ			Last Updated on Dt:	01/24/1995	
Agency Description:	Department of Environmental Quality			Created by Init:		
Further Act Prty Cd:				Created on Dt:	12/17/2002	
Further Act Prty Desc:				EMP ID:	293	
Start Dt:	02/08/1994			Region Code:	HQ	
Completion Dt:	02/08/1994			Admin Region	Headquarters	
				Description:		
Admin Action ID:	719561			Sub Program Cd:	SRS	
Action Code ID:	9459			Rank Val:	0	
Action Category:	RA			Primary Action Flg:	False	
Action Description:	PRELIMINARY ASSESSMENT EQUIVALENT			Cleanup Rpt Flg:	False	
Active Flg:	True			Comment:		
Req Priority Code Flg:	False			Last Updated by Init:	dmc	
Agency Code:	DEQ			Last Updated on Dt:	11/23/1994	
Agency Description:	Department of Environmental Quality			Created by Init:		
Further Act Prty Cd:				Created on Dt:	12/17/2002	
Further Act Prty Desc:				EMP ID:	196	
Start Dt:	03/30/1988			Region Code:	HQ	
Completion Dt:	03/30/1988			Admin Region	Headquarters	
				Description:		
Admin Action ID:	719562			Sub Program Cd:	SAS	
Action Code ID:	9437			Rank Val:	0	
Action Category:	LIST			Primary Action Flg:	False	
Action Description:	Listing Review completed			Cleanup Rpt Flg:	False	
Active Flg:	False			Comment:		
Req Priority Code Flg:	False			Last Updated by Init:	dmc	
Agency Code:	DEQ			Last Updated on Dt:	11/23/1994	
Agency Description:	Department of Environmental Quality			Created by Init:		
Further Act Prty Cd:				Created on Dt:	12/17/2002	
Further Act Prty Desc:				EMP ID:	330	
Start Dt:	04/15/1994			Region Code:	ER	
Completion Dt:	04/15/1994			Admin Region	Eastern Region	
				Description:		
Admin Action ID:	719563			Sub Program Cd:	SRS	
Action Code ID:	9470			Rank Val:	0	
Action Category:	RA			Primary Action Flg:	False	
Action Description:	Other remedial or investigative action recommended			Cleanup Rpt Flg:	False	
Active Flg:	True			Comment:		
Req Priority Code Flg:	False			Last Updated by Init:	dmc	
Agency Code:	DEQ			Last Updated on Dt:	11/23/1994	

Map Key	Number of Records	Direction	Distance (mi/ft)	Elev/Diff (ft)	Site	DB
Agency Description: Further Act Prty Cd: Further Act Prty Desc: Start Dt: Completion Dt:	Department of Environmental Quality 04/01/1988 04/01/1988				Created by Init: Created on Dt: EMP ID: Region Code: Admin Region Description:	12/17/2002 196 HQ Headquarters
Admin Action ID: Action Code ID: Action Category: Action Description: Active Flg: Req Priority Code Flg: Agency Code: Agency Description: Further Act Prty Cd: Further Act Prty Desc: Start Dt: Completion Dt:	719564 9426 RA SITE PRIORITY EVALUATION FOR FURTHER ACTION False False DEQ Department of Environmental Quality 04/14/1994 12/14/1994				Sub Program Cd: Rank Val: Primary Action Flg: Cleanup Rpt Flg: Comment: Last Updated by Init: Last Updated on Dt: Created by Init: Created on Dt: EMP ID: Region Code: Admin Region Description:	SAS 0 False False dmc 08/02/1995 12/17/2002 330 ER Eastern Region
Admin Action ID: Action Code ID: Action Category: Action Description: Active Flg: Req Priority Code Flg: Agency Code: Agency Description: Further Act Prty Cd: Further Act Prty Desc: Start Dt: Completion Dt:	719565 9449 LIST Insufficient information to list True False DEQ Department of Environmental Quality 04/16/1994 12/14/1994				Sub Program Cd: Rank Val: Primary Action Flg: Cleanup Rpt Flg: Comment: Last Updated by Init: Last Updated on Dt: Created by Init: Created on Dt: EMP ID: Region Code: Admin Region Description:	SAS 0 False False dmc 04/26/1996 12/17/2002 330 ER Eastern Region
Admin Action ID: Action Code ID: Action Category: Action Description: Active Flg: Req Priority Code Flg: Agency Code: Agency Description: Further Act Prty Cd: Further Act Prty Desc: Start Dt: Completion Dt:	723189 9457 EPA EPA Basic Preliminary Assessment False False EPA Environmental Protection Agency 10/13/1987 10/19/1987				Sub Program Cd: Rank Val: Primary Action Flg: Cleanup Rpt Flg: Comment: Last Updated by Init: Last Updated on Dt: Created by Init: Created on Dt: EMP ID: Region Code: Admin Region Description:	0 False False CONV 09/13/1994 12/17/2002
Admin Action ID: Action Code ID: Action Category: Action Description: Active Flg: Req Priority Code Flg: Agency Code: Agency Description: Further Act Prty Cd: Further Act Prty Desc: Start Dt: Completion Dt:	723190 9444 EPA No Further Remedial Action Planned under Federal program True False EPA Environmental Protection Agency 10/19/1987 10/19/1987				Sub Program Cd: Rank Val: Primary Action Flg: Cleanup Rpt Flg: Comment: Last Updated by Init: Last Updated on Dt: Created by Init: Created on Dt: EMP ID: Region Code: Admin Region Description:	0 False False CONV 09/13/1994 12/17/2002
<u>Hazard Release</u>						
Hazard Release ID:	384581				Quantity:	unknown

Map Key	Number of Records	Direction	Distance (mi/ft)	Elev/Diff (ft)	Site	DB
Substance ID:	121169				Last Updated Dt:	11/23/1994
Subst Name:	DICAMBA				Updated by Init:	
Subst Desc:						
Dates Comment:		unknown				

Substance Alias

Substance Alias ID:	317308			Alias Name:	BANEX
Substance Alias ID:	317309			Alias Name:	BANLEN
Substance Alias ID:	317310			Alias Name:	BANVEL
Substance Alias ID:	317311			Alias Name:	BENZOIC ACID,3,6-DICHLORO-2-METHOXY-
Substance Alias ID:	317312			Alias Name:	DIANATE
Substance Alias ID:	317313			Alias Name:	DICHLORO-o-ANISIC ACID,3,6-
Substance Alias ID:	317315			Alias Name:	METHOXY-3,6-DICHLOROBENZOIC ACID,2-
Substance Alias ID:	317314			Alias Name:	MEDIBAN

Sampling Result

Sampling Result ID:	343017			Lab Data Ind:	True
Feature ID:				Sample Depth:	
Medium Code ID:	704			Start Dt:	09/09/1986
Medium Code:	SW			End Dt:	09/09/1986
Medium Desc:	Surface Water			Last Updated by Init:	dmc
Unit Code:	109			Last Updated on DT:	11/23/1994
Observation Ind:	False			Min Concentration:	.04
Owner Operator Ind:	False			Max Concentration:	.04
Comment:					

Hazard Release

Hazard Release ID:	384582			Quantity:	unknown
Substance ID:	121895			Last Updated Dt:	11/23/1994
Subst Name:	MCPA			Updated by Init:	
Subst Desc:					
Dates Comment:		unknown			

Substance Alias

Substance Alias ID:	317888			Alias Name:	METHYL-4-CHLOROPHENOXYACETIC ACID, 2-
Substance Alias ID:	317889			Alias Name:	CHLORO-o-TOLOXYACETIC ACID,4-
Substance Alias ID:	317890			Alias Name:	AGROXON
Substance Alias ID:	317891			Alias Name:	MCP
Substance Alias ID:	317892			Alias Name:	MCPA,2,4-
Substance Alias ID:	317893			Alias Name:	MEPHANAC
Substance Alias ID:	317894			Alias Name:	METAXON
Substance Alias ID:	317895			Alias Name:	CHLORO-o-TOLYL(OXY)ACETIC ACID,(4-

Sampling Result

Sampling Result ID:	343018				Lab Data Ind:	True
Feature ID:					Sample Depth:	
Medium Code ID:	704				Start Dt:	09/09/1986
Medium Code:	SW				End Dt:	09/09/1986
Medium Desc:	Surface Water				Last Updated by Init:	dmc
Unit Code:	109				Last Updated on DT:	11/23/1994
Observation Ind:	False				Min Concentration:	.11
Owner Operator Ind:	False				Max Concentration:	.11
Comment:						

Hazard Release

Hazard Release ID:	384584				Quantity:	unknown
Substance ID:	121896				Last Updated Dt:	11/23/1994
Subst Name:	D,2,4-				Updated by Init:	
Subst Desc:						
Dates Comment:		unknown				

Substance Alias

Substance Alias ID:	317896				Alias Name:	ACETIC ACID,(2,4-DICHLOROPHENOXY)-
Substance Alias ID:	317897				Alias Name:	DICHLOROPHENOXYACETIC ACID,2,4-
Substance Alias ID:	317898				Alias Name:	HEDONAL
Substance Alias ID:	317899				Alias Name:	TRINOXOL
Substance Alias ID:	317900				Alias Name:	WEED-B-GONE
Substance Alias ID:	317901				Alias Name:	ACID,2,4-D
Substance Alias ID:	317902				Alias Name:	SALTS AND ESTERS,2,4-D

Sampling Result

Sampling Result ID:	343016				Lab Data Ind:	True
Feature ID:					Sample Depth:	
Medium Code ID:	704				Start Dt:	09/09/1986
Medium Code:	SW				End Dt:	09/09/1986
Medium Desc:	Surface Water				Last Updated by Init:	ars
Unit Code:					Last Updated on DT:	05/01/1995
Observation Ind:	False				Min Concentration:	
Owner Operator Ind:	False				Max Concentration:	
Comment:		0.1 ppm				

Release Comments

Release Comment ID:	304557				Release Comment Desc:	Media Contamination Footnote
Release Comment Code:	MDCM					
Comment:						

Also detected, 2-(4-chloro-methylphenoxy) propanoic acid, in the drainage pond SW at .12 mg/l.

Hazard Release

Hazard Release ID:	384823				Quantity:	unknown
Substance ID:	121720				Last Updated Dt:	01/05/1995
Subst Name:	EPTC				Updated by Init:	

Map Key	Number of Records	Direction	Distance (mi/ft)	Elev/Diff (ft)	Site	DB
---------	-------------------	-----------	------------------	----------------	------	----

Subst Desc:
Dates Comment: unknown

Substance Alias

Substance Alias ID:	319421	Alias Name:	ETHYL DI-n-PROPYLTHIOLCARBAMATE
Substance Alias ID:	319422	Alias Name:	EPTAM
Substance Alias ID:	319423	Alias Name:	S-ETHYL DIPROPYLTHIOCARBAMATE

Sampling Result

Sampling Result ID:	343385	Lab Data Ind:	True
Feature ID:		Sample Depth:	
Medium Code ID:	703	Start Dt:	
Medium Code:	SL	End Dt:	
Medium Desc:	Soil	Last Updated by Init:	ars
Unit Code:		Last Updated on DT:	05/01/1995
Observation Ind:	False	Min Concentration:	
Owner Operator Ind:	False	Max Concentration:	
Comment:	5 ppm		

Hazard Release

Hazard Release ID:	384824	Quantity:	unknown
Substance ID:	121203	Last Updated Dt:	01/05/1995
Subst Name:	METRIBUZIN	Updated by Init:	
Subst Desc:			
Dates Comment:	unknown		

Substance Alias

Substance Alias ID:	317414	Alias Name:	LEXONE
Substance Alias ID:	317415	Alias Name:	SENCOR
Substance Alias ID:	317416	Alias Name:	SENCORAL
Substance Alias ID:	317417	Alias Name:	SENCORER

Sampling Result

Sampling Result ID:	343386	Lab Data Ind:	True
Feature ID:		Sample Depth:	
Medium Code ID:	703	Start Dt:	
Medium Code:	SL	End Dt:	
Medium Desc:	Soil	Last Updated by Init:	ars
Unit Code:		Last Updated on DT:	05/01/1995
Observation Ind:	False	Min Concentration:	
Owner Operator Ind:	False	Max Concentration:	
Comment:	0.1 ppm		

Operation

Operation ID:	132120	Years of Op:	1993-1996
Op Status Code:	I	Last Updated By:	jdk
Op Status Desc:	Inactive	Last Updated On:	01/10/2001
Common Name:	Crop Production Services		
Comment:	Site was purchased by Crop Production in 2/1993. Crop Production Services & Western Farm Service merged in 1/96 & are operating as Western Farm Services.		

Map Key	Number of Records	Direction	Distance (mi/ft)	Elev/Diff (ft)	Site	DB
---------	-------------------	-----------	------------------	----------------	------	----

Operation SIC Codes

Op SIC Codes ID:	197299			Created by Init:	
SIC Code:	5261			Created on Dt:	12/17/2002
Op SIC Codes ID:	197297			Created by Init:	
SIC Code:	2873			Created on Dt:	12/17/2002
Op SIC Codes ID:	197298			Created by Init:	
SIC Code:	2874			Created on Dt:	12/17/2002

Operation

Operation ID:	132121		Years of Op:	1968-1993
Op Status Code:	I		Last Updated By:	jdk
Op Status Desc:	Inactive		Last Updated On:	01/10/2001
Common Name:	PureGro Co.			
Comment:	Retail fertilizer dealer which also processes dry fertilizer to produce liquid fertilizer. Purchased by Crop Production Services 1993.			

Operation SIC Codes

Op SIC Codes ID:	195008			Created by Init:	
SIC Code:	5261			Created on Dt:	12/17/2002
Op SIC Codes ID:	195006			Created by Init:	
SIC Code:	2873			Created on Dt:	12/17/2002
Op SIC Codes ID:	195007			Created by Init:	
SIC Code:	2874			Created on Dt:	12/17/2002

Permit

Permit ID:	59659		Permit No:	Unknown
Agency Name:	Unknown		Permit Type:	Air discharge permit
Comment:				

Operation

Operation ID:	132122		Years of Op:	1996-Present
Op Status Code:	A		Last Updated By:	jdk
Op Status Desc:	Active		Last Updated On:	01/10/2001
Common Name:	Western Farm Services			
Comment:	Crop Production Services & Western Farm Service merged in 1/96 & are operating as Western Farm Services.			

Operation SIC Codes

Op SIC Codes ID:	197301			Created by Init:	
SIC Code:	2874			Created on Dt:	12/17/2002
Op SIC Codes ID:	197302			Created by Init:	
SIC Code:	5261			Created on Dt:	12/17/2002
Op SIC Codes ID:	197300			Created by Init:	
SIC Code:	2873			Created on Dt:	12/17/2002

Narrative

Narrative ID:	5727876		Created on Dt:	12/17/2002
Narrative Code:	PATH		Last Updated by Init:	
Narrative Desc:	Pathways & Other Hazards		Last Updated on Dt:	12/17/2002

Map Key	Number of Records	Direction	Distance (mi/ft)	Elev/Diff (ft)	Site	DB
----------------	--------------------------	------------------	-------------------------	-----------------------	-------------	-----------

Created by Init:
Comment:

(3/30/88 DAB/SRS) The site is 600 ft east of The Umatilla River and 1200 ft south-southeast of the Columbia River. Should the pond overflow, contaminated surface runoff has the potential to reach the rivers. Should the bentonite liner fail, there is potential for the contamination of soils and groundwater. The pond appears to have maintained its integrity; however, it has not been cleaned or dredged since its construction. Municipal drinking water wells for the City of Umatilla are located within 3 miles of the site. Groundwater in the site vicinity is 30 to 50 feet below grade. Areas of concern at the site are unlikely to have impacted groundwater. The air pathway is unlikely to have been impacted by contaminants of concern. (1/10/01 KJR/SAS) Surface water was a possible pathway of concern at the site, as noted above. Direct contact with impacted soil was also a potential pathway at the site. However, areas of concern have been remediated or evaluated, and the potential pathways noted.

Narrative ID: 5727877
Narrative Code: REMA
Narrative Desc: Remedial Action
Created by Init:
Comment:

Created on Dt: 12/17/2002
Last Updated by Init: KROBERT
Last Updated on Dt: 02/02/2012

(3/30/88 DAB/SAS) EPA recommends the following: NFA under CERCLA; site inspection by RCRA or another DEQ section to determine the extent and composition of the pond sludge and an appropriate practice for it.

(11/23/94 DD/SAS) Pond has been removed.

(1/10/01 KJR/SAS) Two evaporation ponds were located on the site while Puregro operated the facility. The ponds were removed in 1990. In 10/90, water and sediment samples were collected from the pond prior to removal. Results of the pesticide scan showed levels below detection limits for all constituents. Evidence indicated the pond was used to dispose of fertilizer rinsate only. As part of the pond decommissioning, approximately 400 cubic yards of pond sediments were removed and disposed of in the local solid waste landfill in fall 1991. DEQ's Site Assessment program performed an initial screening of the site in 1994, which identified three areas of concern: 1) An area where an accidental release of fertilizer rinsate had taken place. 2) An area located along the north central portion contained spent sandblast material. (The sandblast areas were addressed as part of compliance actions for the hazardous waste program's NON (ER-P-94-063). The material was determined to be non-hazardous based on knowledge of process. 3) An "old burn pile" identified in the northwest corner of the site. (The site map indicated heavy railroad ties and lumber had been burned there in the past.)
Accidental Release of Fertilizer Rinsate: During a complaint investigation, the contents of 32 2.5-gallon containers had been determined to have been emptied on the ground surface in the empty container storage area on 5/18/94. After the spill occurred, and prior to the EPA/DEQ investigation, some soil in the release area was excavated and placed in wooden containers. Samples of the excavated material and the spill site were collected during the 6/8/94 EPA/DEQ investigation. Analysis of the in-situ soils identified contaminant concentrations of Iprodione at 149 ppm, Permethrin at 45 ppm, Metalaxyl at 25 ppm, Eptam at 5 ppm, and Metribuzin at 0.1 ppm. The impacted soil stockpiled in wooden containers was removed and properly disposed of as hazardous waste in 1/95. To complete remedial activities, an additional 67 tons of impacted soil were excavated from the release area in 1/96. Confirmation soil samples were collected from the excavation and from areas potentially affected by runoff. Compounds of concern were not identified in soil samples collected from the potential runoff areas. No compounds of concern were identified in the five confirmation samples with the exception of metalaxyl (0.28 ppm) in one soil sample. Discussions with DEQ Hazardous Waste and Site Assessment program staff determined this concentration met site-specific cleanup standards and no further excavation was required. Old Burn Pile Areas: Soil samples were collected from two burn pile areas during site assessment activities in Spring 1995. No odors or stained soil were observed. Pesticides were not detected in soil samples collected from the two burn pile areas. Additional Areas of Concern: Two additional areas of concern were identified, an area where 7,000 gallons of rinsate was pumped in winter 1991 and a small area of stained soil. A soil sample was collected from the rinsate area and analyzed for pesticides and fertilizer. Two pesticides, 2,4-DDT (0.03 ppm) and trifluralin (0.19 ppm) were detected at levels less than their respective EPA Region 9 PRGs. Concentrations of the following were also detected: nitrate nitrogen (288 ppm), ammonia nitrogen (1,700 ppm), TKN (2,200 ppm), phosphorus (6,500 ppm), and potassium (1,300 ppm). Cleanup standards have not been assigned for these compounds in soil. A small area of stained soil was noted adjacent to the UPRR rail spur. A soil sample was collected and analyzed for TPH and SVOCs; TPH was detected at 220 ppm, and several SVOCs were detected, primarily PAHs. All detected SVOCs were less than residential PRGs assigned for each compound except for benzo(a)pyrene, which at 0.35 ppm slightly exceeded the industrial PRG remedial goal of 0.29 ppm for soil. RECOMMENDATION/ACTION: Areas identified during various inspections and investigations at the site have either been remediated or have been sampled and determined not to pose a significant threat to human health or the environment. The site is recommended for No Further Action pending public comment. The site is also recommended for removal from the Confirmed Release List.

Narrative ID: 5727872
Narrative Code: CTAM
Narrative Desc: Contamination
Created by Init:
Comment:

Created on Dt: 12/17/2002
Last Updated by Init:
Last Updated on Dt: 12/17/2002

(4/28/88 MER/SAS) The site contains 30 above-ground storage tanks (ASTs) and a wastewater drainage pond that is 75 feet long, 70 feet wide and 5 feet deep. Wastes associated with the water and sludge in the pond are unknown. The pond, constructed in 1976, is lined with bentonite. Prior to 1976, wastewater was probably dumped in the area that the pond now occupies. Pond wastewater evaporates, leaving behind a solid sludge. See Hazardous Releases for sampling data. (1/10/01 KJR/SAS) The Crop Production Services (CPS) site is an active, 7-acre fertilizer and pesticide retail facility. CPS purchased the facility from the Puregro Company on February 19, 1993. Puregro began operation at this site in 1968. In January 1996, CPS and Western Farm Service, Inc. merged and are now doing business as Western Farm Service. Puregro also operated the facility as a fertilizer and pesticide retailer. CPS is currently leasing the site from Union Pacific Railroad, which had used the site as a maintenance facility in the past.

Narrative ID: 5727873

Created on Dt: 12/17/2002

Map Key	Number of Records	Direction	Distance (mi/ft)	Elev/Diff (ft)	Site	DB
---------	-------------------	-----------	------------------	----------------	------	----

Narrative Code:	DSRC				Last Updated by Init:	DCROUSE
Narrative Desc:	Data Sources				Last Updated on Dt:	08/04/2006
Created by Init:						
Comment:						

1. CERCLIS File.
2. Preliminary Assessment Report, Ecology and Environment, Inc, September 1987.
3. Waste Characterization and Sludge Recycling Plan, Environmental Management Resources, Inc., June 1991.
4. DEQ Hazardous Waste File, 1994.
5. Site Assessment Information Request, Crop Production Services, February 9, 1994 and April 14, 1994.
6. Strategy Recommendation, DEQ, December 14, 1994.
7. Final Report - Completion of Cleanup Action Plan for Pesticide Residue-impacted Soils, Woodward-Cylde, April 9, 1996.
8. Limited Sampling Investigation, Woodward-Clyde, September 10, 1996.

Narrative ID:	5727874				Created on Dt:	12/17/2002
Narrative Code:	HAZW				Last Updated by Init:	
Narrative Desc:	Hazardous Substance/Waste Types				Last Updated on Dt:	12/17/2002
Created by Init:						
Comment:						

Herbicides, including 2,4-D (2,4-Dichlorophenoxyacetic acid), and waste water sludges.

Narrative ID:	5727875				Created on Dt:	12/17/2002
Narrative Code:	MANR				Last Updated by Init:	
Narrative Desc:	Manner of Release				Last Updated on Dt:	12/17/2002
Created by Init:						
Comment:						

Business practices; time of release unknown.

32	4 of 5	W	0.28 / 1,468.65	304.69 / 25	Western Farm Service Fertilizer Release 321 5th St. Umatilla OR 97882	ECSI
--------------------	--------	---	--------------------	----------------	--	------

Site ID:	5739				FACA Identifier:	768
Status Code:	SUS				Range Coord:	28.00
CERCLIS No:					Range Zone:	E
NPL?:	False				Section Coord:	18
Invest Status:	Suspect				Qtr Sec Coord:	AD
Furth Act Prty:	0				Town S Coord:	5.00
Brownfield Desc:	0				Township Zone:	N
Orphan Flag:	False				Lat Decimal:	45.9172
Legis Fund Code:	0				Lat Degrees:	45
Study Area Flag:	False				Lat Minutes:	55
Score Value:					Lat Seconds:	1.90
Tax Lots:					Long Decimal:	-119.3503
Size:	7 acres				Long Degrees:	-119
Region:	Eastern Region				Long Minutes:	21
Geolocation ID:	768				Long Seconds:	1.10
County Name:	UMATILLA					
Status:	Site Screening recommended (EV)					
Source:	Environmental Cleanup Site Information database; Search Results for Environmental Cleanup Site Information					

Admin Action

Admin Action ID:	740045				Sub Program Cd:	
Action Code ID:	9424				Rank Val:	
Action Category:	ADMIN				Primary Action Flg:	False
Action Description:	Site added to database				Cleanup Rpt Flg:	False
Active Flg:	True				Comment:	
Req Priority Code Flg:	False				Last Updated by Init:	KROBERT
Agency Code:	DEQ				Last Updated on Dt:	07/26/2012
Agency Description:	Department of Environmental Quality				Created by Init:	KROBERT
Further Act Prty Cd:					Created on Dt:	07/26/2012

Map Key	Number of Records	Direction	Distance (mi/ft)	Elev/Diff (ft)	Site	DB
---------	-------------------	-----------	------------------	----------------	------	----

Further Act Prty Desc:				EMP ID:	2076	
Start Dt:	07/26/2012			Region Code:		
Completion Dt:	07/26/2012			Admin Region Description:		
Admin Action ID:	740046			Sub Program Cd:	SAS	
Action Code ID:	9508			Rank Val:		
Action Category:	RA			Primary Action Flg:	True	
Action Description:	Site Screening recommended (EV)			Cleanup Rpt Flg:	False	
Active Flg:	True			Comment:		
Req Priority Code Flg:	False			Last Updated by Init:	GWISTAR	
Agency Code:	DEQ			Last Updated on Dt:	12/28/2012	
Agency Description:	Department of Environmental Quality			Created by Init:	KROBERT	
Further Act Prty Cd:				Created on Dt:	07/26/2012	
Further Act Prty Desc:				EMP ID:	2076	
Start Dt:	07/26/2012			Region Code:	ER	
Completion Dt:	07/26/2012			Admin Region Description:	Eastern Region	

Narrative

Narrative ID:	5754109	Created on Dt:	07/26/2012
Narrative Code:	CTAM	Last Updated by Init:	KROBERT
Narrative Desc:	Contamination	Last Updated on Dt:	07/26/2012
Created by Init:	KROBERT		
Comment:			

(7/26/2012 KJR/SAS) On 7/23/2006, crystalline soil contamination was discovered on the USACE property next to the Western Farm Services property. A spill of an unknown substance had flowed across the Western Farm Services property onto the USACE property. Western Farms indicated a storm event 30 days earlier had overwhelmed the sump at the facility. The sump is used to catch plant wash down and truck clean out at wash pad. Approx 400 gallon of unknown strength fertilizer escaped to soils mixed with large volumes of water during the event.

See Also ECSI 821.

Narrative ID:	5754110	Created on Dt:	07/26/2012
Narrative Code:	REMA	Last Updated by Init:	KROBERT
Narrative Desc:	Remedial Action	Last Updated on Dt:	07/26/2012
Created by Init:	KROBERT		
Comment:			

(7/26/2012 KJR/SAS) Site evaluation recommended.

32	5 of 5	W	0.28 / 1,468.65	304.69 / 25	PUREGRO COMPANY 321 5TH ST UMATILLA OR 97882	SEMS ARCHIVE
--------------------	--------	---	--------------------	----------------	--	-----------------

Site ID:	1000413	FIPS Code:	41059
EPA ID:	ORD045769551	Cong District:	02
Superfund Alt Agmt:	No	Region:	10
Federal Facility:	No	County:	UMATILLA
FF Docket:	No		
NPL:	Not on the NPL		
Non NPL Status:	NFRAP-Site does not qualify for the NPL based on existing information		

Action Information

Operable Units:	00	Qual:	N
Action Code:	PA	SEQ:	1
Action Name:	PA	FF:	N
Start Actual:	10/13/1987	FF Docket:	N
Finish Actual:	10/19/1987	Region:	10
Curr Action Lead:	EPA Perf		
Operable Units:	00	Qual:	

Map Key	Number of Records	Direction	Distance (mi/ft)	Elev/Diff (ft)	Site	DB
Action Code:	VS				SEQ:	1
Action Name:	ARCH SITE				FF:	N
Start Actual:					FF Docket:	N
Finish Actual:	10/19/1987				Region:	10
Curr Action Lead:	EPA Perf In-Hse					
Operable Units:	00				Qual:	
Action Code:	DS				SEQ:	1
Action Name:	DISCVRY				FF:	N
Start Actual:	10/07/1982				FF Docket:	N
Finish Actual:	10/07/1982				Region:	10
Curr Action Lead:	Other					

33	1 of 1	NW	0.33 / 1,720.05	274.73 / -5	Wasatch Oil Bulk Plant - Umatilla 3rd St. Umatilla OR 97882	ECSI
Site ID:	3836				FACA Identifier:	97822
Status Code:	SUS				Range Coord:	28.00
CERCLIS No:					Range Zone:	E
NPL?:	False				Section Coord:	16
Invest Status:	Suspect				Qtr Sec Coord:	BC
Furth Act Prty:	0				Town S Coord:	5.00
Brownfield Desc:	0				Township Zone:	N
Orphan Flag:	False				Lat Decimal:	45.9206
Legis Fund Code:	0				Lat Degrees:	45
Study Area Flag:	False				Lat Minutes:	55
Score Value:					Lat Seconds:	14.20
Tax Lots:					Long Decimal:	-119.3422
Size:					Long Degrees:	-119
Region:	Eastern Region				Long Minutes:	20
Geolocation ID:	97822				Long Seconds:	31.90
County Name:	UMATILLA					
Status:	Site Screening recommended (EV)					
Source:	Environmental Cleanup Site Information database; Search Results for Environmental Cleanup Site Information					

Site Alias

Site Alias ID:	235210	Alias Name:	Wasatch Oil Co. - Umatilla
Site Alias ID:	235181	Alias Name:	Phillips Bulk Plant - Umatilla

Admin Action

Admin Action ID:	725759	Sub Program Cd:	
Action Code ID:	9424	Rank Val:	
Action Category:	ADMIN	Primary Action Flg:	False
Action Description:	Site added to database	Cleanup Rpt Flg:	False
Active Flg:	True	Comment:	
Req Priority Code Flg:	False	Last Updated by Init:	DCROUSE
Agency Code:	DEQ	Last Updated on Dt:	04/06/2003
Agency Description:	Department of Environmental Quality	Created by Init:	DCROUSE
Further Act Prty Cd:		Created on Dt:	04/06/2003
Further Act Prty Desc:		EMP ID:	293
Start Dt:	04/06/2003	Region Code:	
Completion Dt:	04/06/2003	Admin Region	
		Description:	
Admin Action ID:	725760	Sub Program Cd:	SAS
Action Code ID:	9508	Rank Val:	
Action Category:	RA	Primary Action Flg:	True
Action Description:	Site Screening recommended (EV)	Cleanup Rpt Flg:	False
Active Flg:	True	Comment:	
Req Priority Code Flg:	False	Last Updated by Init:	DCROUSE
Agency Code:	DEQ	Last Updated on Dt:	06/03/2011
Agency Description:	Department of Environmental Quality	Created by Init:	DCROUSE

Map Key	Number of Records	Direction	Distance (mi/ft)	Elev/Diff (ft)	Site	DB
---------	-------------------	-----------	------------------	----------------	------	----

Further Act Prty Cd:				Created on Dt:	04/06/2003	
Further Act Prty Desc:				EMP ID:	293	
Start Dt:	04/06/2003			Region Code:	ER	
Completion Dt:	04/06/2003			Admin Region Description:	Eastern Region	

Operation

Operation ID:	134722			Years of Op:	1949 (circa).
Op Status Code:	I			Last Updated By:	DCROUSE
Op Status Desc:	Inactive			Last Updated On:	04/06/2003
Common Name:	Wasatch Oil Co. (Former) - Umatilla				
Comment:	Former bulk plant; location needed.				

Operation SIC Codes

Op SIC Codes ID:	198142			Created by Init:	DCROUSE
SIC Code:	5171			Created on Dt:	04/06/2003

Narrative

Narrative ID:	5743290			Created on Dt:	04/06/2003
Narrative Code:	CTAM			Last Updated by Init:	DCROUSE
Narrative Desc:	Contamination			Last Updated on Dt:	04/06/2003
Created by Init:	DCROUSE				
Comment:					

(4/6/03 DMC/SAS) Site added to database for tracking as a former bulk plant.

Narrative ID:	5743291			Created on Dt:	04/06/2003
Narrative Code:	REMA			Last Updated by Init:	DCROUSE
Narrative Desc:	Remedial Action			Last Updated on Dt:	04/06/2003
Created by Init:	DCROUSE				
Comment:					

(4/6/03 DMC/SAS) Site screening recommended.

Narrative ID:	5743292			Created on Dt:	04/06/2003
Narrative Code:	DSRC			Last Updated by Init:	DCROUSE
Narrative Desc:	Data Sources			Last Updated on Dt:	04/06/2003
Created by Init:	DCROUSE				
Comment:					

1. 1949 Phonebook.

[34](#)

1 of 1

WNW

0.35 /
1,866.05

295.44 /
16

Umatilla Roundhouse (Former)

ECSI

Umatilla OR 97882

Site ID:	5581	FACA Identifier:	120184
Status Code:	SUS	Range Coord:	28.00
CERCLIS No:		Range Zone:	E
NPL?:	False	Section Coord:	18
Invest Status:	Suspect	Qtr Sec Coord:	
Furth Act Prty:	0	Town S Coord:	5.00
Brownfield Desc:	0	Township Zone:	N
Orphan Flag:	False	Lat Decimal:	45.9182
Legis Fund Code:	0	Lat Degrees:	45
Study Area Flag:	False	Lat Minutes:	55
Score Value:		Lat Seconds:	5.50
Tax Lots:		Long Decimal:	-119.3492
Size:		Long Degrees:	-119

Map Key	Number of Records	Direction	Distance (mi/ft)	Elev/Diff (ft)	Site	DB
---------	-------------------	-----------	------------------	----------------	------	----

Region:	Eastern Region	Long Minutes:	20
Geolocation ID:	120184	Long Seconds:	57.10
County Name:	UMATILLA		
Status:	Site Screening recommended (EV)		
Source:	Environmental Cleanup Site Information database; Search Results for Environmental Cleanup Site Information		

Admin Action

Admin Action ID:	738882	Sub Program Cd:	
Action Code ID:	9424	Rank Val:	
Action Category:	ADMIN	Primary Action Flg:	False
Action Description:	Site added to database	Cleanup Rpt Flg:	False
Active Flg:	True	Comment:	
Req Priority Code Flg:	False	Last Updated by Init:	DCROUSE
Agency Code:	DEQ	Last Updated on Dt:	05/16/2011
Agency Description:	Department of Environmental Quality	Created by Init:	DCROUSE
Further Act Prty Cd:		Created on Dt:	05/16/2011
Further Act Prty Desc:		EMP ID:	293
Start Dt:	05/16/2011	Region Code:	
Completion Dt:	05/16/2011	Admin Region Description:	

Admin Action ID:	738883	Sub Program Cd:	SAS
Action Code ID:	9508	Rank Val:	
Action Category:	RA	Primary Action Flg:	True
Action Description:	Site Screening recommended (EV)	Cleanup Rpt Flg:	False
Active Flg:	True	Comment:	
Req Priority Code Flg:	False	Last Updated by Init:	DCROUSE
Agency Code:	DEQ	Last Updated on Dt:	05/31/2011
Agency Description:	Department of Environmental Quality	Created by Init:	DCROUSE
Further Act Prty Cd:		Created on Dt:	05/16/2011
Further Act Prty Desc:		EMP ID:	293
Start Dt:	05/16/2011	Region Code:	ER
Completion Dt:	05/16/2011	Admin Region Description:	Eastern Region

Operation

Operation ID:	135802	Years of Op:	
Op Status Code:	I	Last Updated By:	DCROUSE
Op Status Desc:	Inactive	Last Updated On:	05/16/2011
Common Name:	Umatilla Roundhouse (Former)		
Comment:	Former railroad roundhouse.		

Operation SIC Codes

Op SIC Codes ID:	199242	Created by Init:	DCROUSE
SIC Code:	4013	Created on Dt:	05/16/2011

Narrative

Narrative ID:	5753191	Created on Dt:	05/16/2011
Narrative Code:	CTAM	Last Updated by Init:	DCROUSE
Narrative Desc:	Contamination	Last Updated on Dt:	05/16/2011
Created by Init:	DCROUSE		
Comment:			

(5/16/11 DMC/SAS) Site is the former Union Pacific Railroad roundhouse.

Narrative ID:	5753192	Created on Dt:	05/16/2011
Narrative Code:	DSRC	Last Updated by Init:	DCROUSE
Narrative Desc:	Data Sources	Last Updated on Dt:	05/16/2011
Created by Init:	DCROUSE		

Map Key	Number of Records	Direction	Distance (mi/ft)	Elev/Diff (ft)	Site	DB
---------	-------------------	-----------	------------------	----------------	------	----

Comment:

1. Local history books.
2. Sanborn Insurance maps.

Narrative ID:	5753193	Created on Dt:	05/16/2011
Narrative Code:	REMA	Last Updated by Init:	DCROUSE
Narrative Desc:	Remedial Action	Last Updated on Dt:	05/16/2011
Created by Init:	DCROUSE		
Comment:			

(5/16/11 DMC/SAS) Site screening recommended.

35	1 of 3	ENE	0.37 / 1,948.52	326.28 / 47	CROSSROADS TRUCK STOP INC HWY 730 & BRIDGE JCT UMATILLA OR 97882	LUST
--------------------	--------	------------	----------------------------	------------------------	---	-------------

Log No:	30-98-0012	Work Completed Dt:	03-Nov-1998 00:00:00
Fac ID:	9630	County Code:	30
Cleanup Rcvd Dt:	02-Jun-1998 00:00:00	Latitude:	45.9177
Cleanup Start Dt:	02-Jun-1998 00:00:00	Longitude:	-119.3237
Site Name:	CROSSROADS TRUCK STOP INC		
Site Address:	HWY 730 & BRIDGE JCT		
Site City:	UMATILLA		
Site Zipcode:	97882		
Region:	EASTERN		
County:	UMATILLA		
Site Name (Cleanup):	CROSSROADS TRUCK STOP INC		
Site Address (Cleanup):	HWY 730 & BRIDGE JCT		
Site City (Cleanup):	UMATILLA		
Site Zip (Cleanup):	97882		
Region (Cleanup):	ER		
Site Name (Web):	CROSSROADS TRUCK STOP INC		
Address (Web):	HWY 730 & BRIDGE JCT		
City (Web):	UMATILLA		
Zip (Web):	97882		
County (Web):	UMATILLA		
Data Source:	DEQ: All LUST Sites Complex Report (as of 15 December 2022); DEQ Leaking Underground Storage Tanks (LUST) Database Search Results (Web) (as of 09 January 2023); DEQ Underground Storage Tank Cleanup List (as of 03 October 2022)		
Log No Uri:	http://www.deq.state.or.us/Webdocs/Forms/Output/FPController.aspx?SourceId=30-98-0012&SourceIdType=12		

Leaking Underground Storage Tank Details

LUST ID:	10713	CAP Submitted:	
Facility ID:	9630	CAP Approved:	
Site Type ID:	NULL	Current Site Score:	125
Site Type Desc:	NULL	Brownfield Code ID:	NULL
File Status ID:	4	Brownfield Code:	
File Status Code:	NFA	Bfld Code Desc:	
File Status Desc:	No Further Action	HOT Audit Reject?:	
Confirm Code Desc:	CONTRACTOR RPT	Option Lettr Sent?:	
Log NBRSEQ:	12	Migration?:	No
GEOLOC ID:	17403	SL Media?:	Yes
Year:	98	SL Delineated?:	Yes
Create Date:	18-Mar-1999 13:49:10	GW Media?:	
Release Cause ID:	3	Delineate GW?:	
Closed Date:	29-Dec-1998 00:00:00	GW Delineated?:	
Last Changed By:	CONV	GW Comp Monit?:	
Last Changed Date:	21-Oct-2006 08:36:24	SW Media?:	
Fnl Inv Req Dt Ent:	NULL	DW Media?:	
Letter of Agree Dt:	NULL	FV Media?:	
Release Cause Code:	OF	FP Media?:	
Release Cause Desc:	OVERFILL	UN Media?:	
Rel Source Desc:	Not Reported	UG Contam?:	

Map Key	Number of Records	Direction	Distance (mi/ft)	Elev/Diff (ft)	Site	DB
Release Source ID:	7				LG Contam?:	
Release Stop Date:	02-Jun-1998 00:00:00				MG Contam?:	
Amount Released:	0				DS Contam?:	Yes
Active Release?:					WO Contam?:	
Regulated Tank?:	Yes				LB Contam?:	
Heating Oil Tank?:	No				SV Contam?:	
Non Reg Tank?:					OP Contam?:	
Cleanup Necessary?:	Yes				CH Contam?:	
Discovery ID:	3				UN Contam?:	
Discovery Code:	DC				MTBE Contam?:	
Discover Date:	NULL				HO Contam?:	
Discovery Desc:	DECOMMISSIONING				FP Removed?:	
Confirmation ID:	7				VP Removed?:	
Confirmation Code:	CN				Delineate SL?:	Yes
CAP Requested:						
Amnt Release Comment:	NULL					

LUST Contact Details

Organization: NULL
First Name: NULL
Last Name: NULL

Oregon DEQ UST Cleanup List (October 2022)

Cleanup Received Date: 06/02/1998
Cleanup Start Date: 06/02/1998
Work Completed Date: 11/03/1998

35	2 of 3	ENE	0.37 / 1,948.52	326.28 / 47	CROSSROADS TRUCK STOP, INC. HWY. 730 & BRIDGE JUNCTION UMATILLA OR 97882	LUST
--------------------	--------	-----	-----------------	-------------	--	------

Log No: 30-90-0029
Fac ID: 9630
Cleanup Rcvd Dt: 04-Dec-1990 00:00:00
Cleanup Start Dt: 30-Nov-1990 00:00:00
Site Name: CROSSROADS TRUCK STOP, INC.
Site Address: HWY. 730 & BRIDGE JUNCTION
Site City: UMATILLA
Site Zipcode: 97882
Region: EASTERN
County: UMATILLA
Site Name (Cleanup): CROSSROADS TRUCK STOP, INC.
Site Address (Cleanup): HWY. 730 & BRIDGE JUNCTION
Site City (Cleanup): UMATILLA
Site Zip (Cleanup): 97882
Region (Cleanup): ER
Site Name (Web): CROSSROADS TRUCK STOP, INC.
Address (Web): HWY. 730 & BRIDGE JUNCTION
City (Web): UMATILLA
Zip (Web): 97882
County (Web): UMATILLA
Data Source: DEQ: All LUST Sites Complex Report (as of 15 December 2022); DEQ Leaking Underground Storage Tanks (LUST) Database Search Results (Web) (as of 09 January 2023); DEQ Underground Storage Tank Cleanup List (as of 03 October 2022)
Log No Url: <http://www.deq.state.or.us/Webdocs/Forms/Output/FPController.ashx?SourceId=30-90-0029&SourceIdType=12>

Leaking Underground Storage Tank Details

LUST ID: 2238
Facility ID: 9630
Site Type ID: NULL
Site Type Desc: NULL
File Status ID: NULL
CAP Submitted:
CAP Approved:
Current Site Score: 425
Brownfield Code ID: NULL
Brownfield Code:

Map Key	Number of Records	Direction	Distance (mi/ft)	Elev/Diff (ft)	Site	DB
File Status Code:	NULL				Bfld Code Desc:	
File Status Desc:					HOT Audit Reject?:	
Confirm Code Desc:	LAB SAMPLE - OTHER				Option Lettr Sent?:	
Log NBRSEQ:	29				Migration?:	No
GEOLOC ID:	17403				SL Media?:	Yes
Year:	90				SL Delineated?:	
Create Date:	18-Mar-1999 13:49:10				GW Media?:	Yes
Release Cause ID:	3				Delineate GW?:	
Closed Date:	27-Dec-1990 00:00:00				GW Delineated?:	
Last Changed By:	CONV				GW Comp Monit?:	
Last Changed Date:	21-Oct-2006 08:36:24				SW Media?:	
Fnl Inv Req Dt Ent:	NULL				DW Media?:	
Letter of Agree Dt:	NULL				FV Media?:	
Release Cause Code:	OF				FP Media?:	
Release Cause Desc:	OVERFILL				UN Media?:	
Rel Source Desc:	Not Reported				UG Contam?:	
Release Source ID:	7				LG Contam?:	
Release Stop Date:	30-Nov-1990 00:00:00				MG Contam?:	Yes
Amount Released:	0				DS Contam?:	Yes
Active Release?:					WO Contam?:	
Regulated Tank?:	Yes				LB Contam?:	
Heating Oil Tank?:	No				SV Contam?:	
Non Reg Tank?:					OP Contam?:	
Cleanup Necessary?:	Yes				CH Contam?:	
Discovery ID:	3				UN Contam?:	
Discovery Code:	DC				MTBE Contam?:	
Discover Date:	NULL				HO Contam?:	
Discovery Desc:	DECOMMISSIONING				FP Removed?:	
Confirmation ID:	4				VP Removed?:	
Confirmation Code:	LO				Delineate SL?:	
CAP Requested:						
Amnt Release Comment:	NULL					

LUST Contact Details

Organization: NULL
First Name: NULL
Last Name: NULL

Oregon DEQ UST Cleanup List (October 2022)

Cleanup Received Date: 12/04/1990
Cleanup Start Date: 11/30/1990
Work Completed Date: 12/27/1990

35	3 of 3	ENE	0.37 / 1,948.52	326.28 / 47	HELLER & SONS DIST INC 2020 HWY 730 UMATILLA OR 97882	DTNK
--------------------	--------	------------	----------------------------	------------------------	--	-------------

Delisted Aboveground Storage Tanks

Facility ID:	118436	Email Address:	HELLERS@EOTNET.NET
FD ID:	0384	Owner First Name:	MIKE
TRI FID:		Owner Last Name:	HELLER
RCRA ID:		Phone Business:	5415676582
RMP Facility ID:		Mail City:	HERMISTON
Rec Date:	4/7/2017	Mail State:	OR
Date Completed:	3/31/2017	Mail Zip:	97838
Flag Status:	6	Emerg Contact F Nm:	MIKE
EHS Facility:	No	Emerg Contact L Nm:	HELLER
CAA 112R Facility:	No	Phone Day:	5415711240
PSM Facility:	No	Phone Day Ext:	
TRI Facility:	N	Fire Dept:	UMATILLA RFPD
Site Plan:	Yes	HM Team:	HM10

Map Key	Number of Records	Direction	Distance (mi/ft)	Elev/Diff (ft)	Site	DB
Chem Count:	3				DE Date 1:	
Reported Chemicals:	Yes				DE Date 2:	
Storage Container:					Info Update:	
Max Occupants:	0				Placard:	Yes
EHS Coord F Name:					Placard Other:	No
EHS Coord L Name:					Attn of:	MIKE HELLER
EHS Coord Email:					Mail Date:	2/1/2017
Dunbrad:					Short Memo:	
Dept Div:					Sprinkled:	No
DE Init 1:	PG				Occupied:	No
Voluntary:					Unoccupied:	Yes
Site No:						
Facility Name:		HELLER & SONS DIST INC				
Street Address:		2020 HWY 730				
Street No:		2020				
Street Prefix:						
Street Name:		HWY 730				
Street Suffix:						
Street Type:						
Street Unit:						
City:		UMATILLA				
State:		OR				
Zip Code:		97882				
County:		UMATILLA				
Latitude:		45.918011				
Longitude:		-119.324401				
Owner Oper Email:		MHELLER@EOTNET.NET				
Mail Address:		PO BOX 66				
Business Type:		CARDLOCK				
Emerg Proc:						
Completing F Name:		MICHAEL A				
Completing L Name:		HELLER				
Completing Phone:		5415675482				
Completing Phone Ext:						
Naics 1:		424710				
NAICS Desc 1:		PETROLEUM BULK STATIONS & TERMINALS				
NAICS 2:		000000				
NAICS Desc 2:						
Site ID (HSIS 2019):						
Com Nm (HSIS 2019):						
Address (HSIS 2019):						
City (HSIS 2019):						
County (HSIS 2019):						
Lat (HSIS 2019):						
Long (HSIS 2019):						
Status (HSIS 2019):						
Site ID (HSIS 2009):						
Com Nm (HSIS 2009):						
Address (HSIS 2009):						
City (HSIS 2009):						
County (HSIS 2009):						
Lat (HSIS 2009):						
Long (HSIS 2009):						
Status (HSIS 2009):						
Comments:						
Data Source:						
Original Source:		AST				
Record Date:		05-SEP-2017				

[36](#) 1 of 2 W 0.47 / 2,506.25 299.84 / 21 Mathews Property 28999 Hwy 730 Umatilla OR 97882 VCP

Site ID: 4666 **County:** UMATILLA
DBO Invest Stat: NFA **Latitude:** 45.9155
DBO Invest Status: No further Action **Longitude:** -119.3542
Site Size:

Map Key	Number of Records	Direction	Distance (mi/ft)	Elev/Diff (ft)	Site	DB
---------	-------------------	-----------	------------------	----------------	------	----

Site Details

Start Date: 1/4/2007 **Sub Program Code:** VCS
Completion Date: 1/4/2007 **Action Code:** NFA
Sub Program Desc: Voluntary Cleanup Section/Program
Description: NO FURTHER STATE ACTION REQUIRED

Site Details

Start Date: 7/28/2006 **Sub Program Code:** VCS
Completion Date: 10/6/2006 11:12:32 AM **Action Code:** NEG
Sub Program Desc: Voluntary Cleanup Section/Program
Description: NEGOTIATIONS

Site Details

Start Date: 10/6/2006 **Sub Program Code:** VCS
Completion Date: 10/6/2006 **Action Code:** LTAG
Sub Program Desc: Voluntary Cleanup Section/Program
Description: Letter Agreement

Site Details

Start Date: 10/6/2006 **Sub Program Code:** VCS
Completion Date: 1/4/2007 **Action Code:** IC
Sub Program Desc: Voluntary Cleanup Section/Program
Description: INDEPENDENT CLEANUP

Site Details

Start Date: 9/1/2006 **Sub Program Code:** VCS
Completion Date: 9/30/2006 **Action Code:** RM
Sub Program Desc: Voluntary Cleanup Section/Program
Description: REMOVAL

36	2 of 2	W	0.47 / 2,506.25	299.84 / 21	Mathews Property 28999 Hwy 730 Umatilla OR 97882	ECSI
--------------------	--------	---	--------------------	----------------	--	------

Site ID:	4666	FACA Identifier:	97609
Status Code:	NFA	Range Coord:	28.00
CERCLIS No:		Range Zone:	E
NPL?:	False	Section Coord:	18
Invest Status:	No Further Action	Qtr Sec Coord:	
Furth Act Prty:	0	Town S Coord:	5.00
Brownfield Desc:	0	Township Zone:	N
Orphan Flag:	False	Lat Decimal:	45.9155
Legis Fund Code:	0	Lat Degrees:	45
Study Area Flag:	False	Lat Minutes:	54
Score Value:		Lat Seconds:	55.80
Tax Lots:		Long Decimal:	-119.3542
Size:		Long Degrees:	-119
Region:	Eastern Region	Long Minutes:	21
Geolocation ID:	97609	Long Seconds:	15.10
County Name:	UMATILLA		
Status:	NO FURTHER STATE ACTION REQUIRED		
Source:	Environmental Cleanup Site Information database; Search Results for Environmental Cleanup Site Information		

Admin Action

Admin Action ID: 732637 **Sub Program Cd:**

Map Key	Number of Records	Direction	Distance (mi/ft)	Elev/Diff (ft)	Site	DB
Action Code ID:	9424				Rank Val:	
Action Category:	ADMIN				Primary Action Flg:	False
Action Description:	Site added to database				Cleanup Rpt Flg:	False
Active Flg:	True				Comment:	
Req Priority Code Flg:	False				Last Updated by Init:	DCROUSE
Agency Code:	DEQ				Last Updated on Dt:	07/28/2006
Agency Description:	Department of Environmental Quality				Created by Init:	DCROUSE
Further Act Prty Cd:					Created on Dt:	07/28/2006
Further Act Prty Desc:					EMP ID:	293
Start Dt:	07/28/2006				Region Code:	
Completion Dt:	07/28/2006				Admin Region Description:	
Admin Action ID:	732638				Sub Program Cd:	VCS
Action Code ID:	9442				Rank Val:	
Action Category:	RA				Primary Action Flg:	False
Action Description:	NEGOTIATIONS				Cleanup Rpt Flg:	False
Active Flg:	True				Comment:	
Req Priority Code Flg:	False				Last Updated by Init:	KROBERT
Agency Code:	DEQ				Last Updated on Dt:	11/17/2006
Agency Description:	Department of Environmental Quality				Created by Init:	DCROUSE
Further Act Prty Cd:					Created on Dt:	07/28/2006
Further Act Prty Desc:					EMP ID:	2076
Start Dt:	07/28/2006				Region Code:	ER
Completion Dt:	10/06/2006				Admin Region Description:	Eastern Region
Admin Action ID:	733254				Sub Program Cd:	VCS
Action Code ID:	9443				Rank Val:	
Action Category:	RA				Primary Action Flg:	True
Action Description:	NO FURTHER STATE ACTION REQUIRED				Cleanup Rpt Flg:	False
Active Flg:	True				Comment:	
Req Priority Code Flg:	False				Last Updated by Init:	DCROUSE
Agency Code:	DEQ				Last Updated on Dt:	01/05/2007
Agency Description:	Department of Environmental Quality				Created by Init:	KROBERT
Further Act Prty Cd:					Created on Dt:	01/04/2007
Further Act Prty Desc:					EMP ID:	2076
Start Dt:	01/04/2007				Region Code:	ER
Completion Dt:	01/04/2007				Admin Region Description:	Eastern Region
Admin Action ID:	733017				Sub Program Cd:	VCS
Action Code ID:	9433				Rank Val:	
Action Category:	RA				Primary Action Flg:	False
Action Description:	INDEPENDENT CLEANUP				Cleanup Rpt Flg:	False
Active Flg:	True				Comment:	
Req Priority Code Flg:	False				Last Updated by Init:	DCROUSE
Agency Code:	DEQ				Last Updated on Dt:	01/05/2007
Agency Description:	Department of Environmental Quality				Created by Init:	KROBERT
Further Act Prty Cd:					Created on Dt:	11/17/2006
Further Act Prty Desc:					EMP ID:	2076
Start Dt:	10/06/2006				Region Code:	ER
Completion Dt:	01/04/2007				Admin Region Description:	Eastern Region
Admin Action ID:	733018				Sub Program Cd:	VCS
Action Code ID:	9440				Rank Val:	
Action Category:	RA				Primary Action Flg:	False
Action Description:	Letter Agreement				Cleanup Rpt Flg:	False
Active Flg:	True				Comment:	
Req Priority Code Flg:	False				Last Updated by Init:	DCROUSE
Agency Code:	DEQ				Last Updated on Dt:	01/05/2007
Agency Description:	Department of Environmental Quality				Created by Init:	KROBERT
Further Act Prty Cd:					Created on Dt:	11/17/2006
Further Act Prty Desc:					EMP ID:	2076
Start Dt:	10/06/2006				Region Code:	ER
Completion Dt:	10/06/2006				Admin Region Description:	Eastern Region

Map Key	Number of Records	Direction	Distance (mi/ft)	Elev/Diff (ft)	Site	DB
Admin Action ID:	733019				Sub Program Cd: VCS	
Action Code ID:	9491				Rank Val:	
Action Category:	RA				Primary Action Flg: False	
Action Description:	REMOVAL				Cleanup Rpt Flg: False	
Active Flg:	True				Comment:	
Req Priority Code Flg:	False				Last Updated by Init: DCROUSE	
Agency Code:	DEQ				Last Updated on Dt: 01/05/2007	
Agency Description:	Department of Environmental Quality				Created by Init: KROBERT	
Further Act Prty Cd:					Created on Dt: 11/17/2006	
Further Act Prty Desc:					EMP ID: 2076	
Start Dt:	09/01/2006				Region Code: ER	
Completion Dt:	09/30/2006				Admin Region Description: Eastern Region	

Narrative

Narrative ID:	5748349	Created on Dt:	07/28/2006
Narrative Code:	CTAM	Last Updated by Init:	DCROUSE
Narrative Desc:	Contamination	Last Updated on Dt:	07/28/2006
Created by Init:	DCROUSE		
Comment:			

(7/28/06 DMC/SAS) ER/HW referral to Cleanup.

Narrative ID:	5748350	Created on Dt:	07/28/2006
Narrative Code:	REMA	Last Updated by Init:	GWISTAR
Narrative Desc:	Remedial Action	Last Updated on Dt:	01/12/2007
Created by Init:	DCROUSE		
Comment:			

(7/28/06 DMC/SAS) Negotiations in progress. (1/4/07 KJR/VCP) RP joined ICP in October 2006. The following are excerpts from DEQ's 11/17/06 staff report:

Hazardous Waste Compliance Site Visit

A DEQ Hazardous Waste Compliance Inspector visited the site in July 2006 in response to a complaint reporting the mismanagement of used oil. During the site inspection, several areas of extensive petroleum contamination were documented in the vicinity of the site building. The property owner, Mr. Mathews, also indicated that two USTs were present on the site and were partially filled with turkey manure.

Remedial Action

As a result of the site inspection, Eastern Oregon Environmental Recovery was contracted to excavate, transport off-site, and properly disposal of the petroleum contaminated soil (PCS). About 469 tons of PCS were excavated and transported to Finely Buttes Landfill, near Boardman, for disposal. Excavation activities were performed in September 2006.

In addition, the two steel USTs were excavated and placed above ground on the property. The USTs appear to have had the capacity for about 10,000 gallons to 12,000 gallons. The USTs were not permitted with DEQ.

Soil Disposal Permitting

Prior to performing excavation activities, two soil samples were collected from stained surface soil areas and submitted for the following analysis: gasoline by NW Method TPH-Gx, diesel and heavy oil by NW Method TPH-Dx, and RCRA eight metals (arsenic, barium, cadmium, chromium, lead, selenium, mercury, and silver) by EPA Method 6020A. These areas were later excavated.

Used Oil Excavation

The used oil excavation extended to a maximum depth of 3.5 feet below ground surface (bgs). Groundwater was not encountered in the excavation. A total of five confirmation soil samples were collected from random locations throughout the used oil excavation. Confirmation soil samples were analyzed for gasoline, diesel, heavy oil, volatile organic compounds (VOCs) by EPA Method 8260B, polynuclear aromatic hydrocarbons (PAHs) by EPA Method 8270C, and total lead by EPA Method 6020A.

A concentration of diesel at 26.5 milligrams per kilograms (mg/kg) was detected in sample B2RNV. Concentrations of diesel were not detected in the remaining four soil samples.

Concentrations of total lead were detected in all five soil samples at levels ranging from 45.1 mg/kg to 86.6 mg/kg.

Concentrations of gasoline, heavy oil, VOCs, and PAHs were not detected in the five soil samples.

UST Excavation

The UST excavation extended to about 10 feet to 12 feet bgs. Groundwater was not encountered in the excavation. Four confirmation soil samples were collected from beneath the former UST locations and analyzed for gasoline, diesel, and total lead. Select samples were analyzed for heavy oil, VOCs, and PAHs.

Map Key	Number of Records	Direction	Distance (mi/ft)	Elev/Diff (ft)	Site	DB
---------	-------------------	-----------	------------------	----------------	------	----

Concentrations of diesel at 91.2 mg/kg and phenanthrene at 0.08 mg/kg were detected in soil sample T2N. Concentrations of diesel and PAHs were not detected in the other three soil samples analyzed for diesel and other two soil samples analyzed for PAHs.

Total lead was detected in all four soil samples at levels ranging from 53.2 mg/kg to 57.6 mg/kg.

Concentrations of gasoline, heavy oil, and VOCs were not detected in the soil samples analyzed for those parameters.

Risk Based Screening

The detected concentrations of diesel in confirmation soil samples are less than generic risk-based concentrations (RBCs) for residential pathways (the most stringent pathway) as listed in DEQ's Risk-Based Decision Making for the Remediation of Petroleum-Contaminated Sites (RBDM) guidance dated September 22, 2003.

Detected concentrations of total lead were less than generic RBCs for the residential soil ingestion, dermal contact, and inhalation pathway. However, all but one total lead concentration exceeded the leaching to groundwater pathway RBC of 30 mg/kg. Given the lowest total lead concentration (14.2 mg/kg) was detected in soil sample with the highest level of used oil (63,200 mg/kg), the consistent levels detected (45.1 mg/kg to 86.6 mg/kg) regardless of sample depth or location (likely indicating background levels), and the lack of groundwater, this pathway is not considered complete.

Cleanup levels have not been developed for phenanthrene.

Based on the available data and the preceding discussion, a no further action determination was proposed for the Mathews Property. A final decision concerning the no further action determination was made after a public comment period that ended January 2, 2007.

37	1 of 1	ENE	0.48 / 2,512.29	329.02 / 50	Fletcher Oil Bulk Plant (Former) - Umatilla 6th St. & I-82 (SW of) Umatilla OR 97882	ECSI
--------------------	--------	-----	--------------------	----------------	---	------

Site ID:	3837	FACA Identifier:	97823
Status Code:	SUS	Range Coord:	28.00
CERCLIS No:		Range Zone:	E
NPL?:	False	Section Coord:	16
Invest Status:	Suspect	Qtr Sec Coord:	BC
Furth Act Prty:	0	Town S Coord:	5.00
Brownfield Desc:	0	Township Zone:	N
Orphan Flag:	False	Lat Decimal:	45.9170
Legis Fund Code:	0	Lat Degrees:	45
Study Area Flag:	False	Lat Minutes:	55
Score Value:		Lat Seconds:	1.20
Tax Lots:		Long Decimal:	-119.3255
Size:		Long Degrees:	-119
Region:	Eastern Region	Long Minutes:	19
Geolocation ID:	97823	Long Seconds:	31.80
County Name:	UMATILLA		
Status:	Site Screening recommended (EV)		
Source:	Environmental Cleanup Site Information database; Search Results for Environmental Cleanup Site Information		

Admin Action

Admin Action ID:	725761	Sub Program Cd:	
Action Code ID:	9424	Rank Val:	
Action Category:	ADMIN	Primary Action Flg:	False
Action Description:	Site added to database	Cleanup Rpt Flg:	False
Active Flg:	True	Comment:	
Req Priority Code Flg:	False	Last Updated by Init:	DCROUSE
Agency Code:	DEQ	Last Updated on Dt:	04/06/2003
Agency Description:	Department of Environmental Quality	Created by Init:	DCROUSE
Further Act Prty Cd:		Created on Dt:	04/06/2003
Further Act Prty Desc:		EMP ID:	293
Start Dt:	04/06/2003	Region Code:	
Completion Dt:	04/06/2003	Admin Region Description:	

Admin Action ID:	725762	Sub Program Cd:	SAS
Action Code ID:	9508	Rank Val:	
Action Category:	RA	Primary Action Flg:	True
Action Description:	Site Screening recommended (EV)	Cleanup Rpt Flg:	False
Active Flg:	True	Comment:	

Map Key	Number of Records	Direction	Distance (mi/ft)	Elev/Diff (ft)	Site	DB
---------	-------------------	-----------	------------------	----------------	------	----

Req Priority Code Flg:	False				Last Updated by Init:	DCROUSE
Agency Code:	DEQ				Last Updated on Dt:	06/03/2011
Agency Description:	Department of Environmental Quality				Created by Init:	DCROUSE
Further Act Prty Cd:					Created on Dt:	04/06/2003
Further Act Prty Desc:					EMP ID:	293
Start Dt:	04/06/2003				Region Code:	ER
Completion Dt:	04/06/2003				Admin Region Description:	Eastern Region

Operation

Operation ID:	134723			Years of Op:	1949 (circa).
Op Status Code:	I			Last Updated By:	DCROUSE
Op Status Desc:	Inactive			Last Updated On:	04/06/2003
Common Name:	Fletcher Oil Bulk Plant (Former) - Umatilla				
Comment:	Former bulk plant; location needed.				

Operation SIC Codes

Op SIC Codes ID:	198143			Created by Init:	DCROUSE
SIC Code:	5171			Created on Dt:	04/06/2003

Narrative

Narrative ID:	5743293			Created on Dt:	04/06/2003
Narrative Code:	REMA			Last Updated by Init:	DCROUSE
Narrative Desc:	Remedial Action			Last Updated on Dt:	04/06/2003
Created by Init:	DCROUSE				
Comment:					

(4/6/03 DMC/SAS) Site screening recommended.

Narrative ID:	5743294			Created on Dt:	04/06/2003
Narrative Code:	DSRC			Last Updated by Init:	DCROUSE
Narrative Desc:	Data Sources			Last Updated on Dt:	04/06/2003
Created by Init:	DCROUSE				
Comment:					

1. 1949 Phonebook.

Narrative ID:	5743295			Created on Dt:	04/06/2003
Narrative Code:	CTAM			Last Updated by Init:	DCROUSE
Narrative Desc:	Contamination			Last Updated on Dt:	04/06/2003
Created by Init:	DCROUSE				
Comment:					

(4/6/03 DMC/SAS) Site added to database for tracking as a former bulk plant.

[38](#)

1 of 1

E

0.51 /
2,708.51

389.85 /
111

UMATILLA PIT
UMATILLA COUNTY
UMATILLA WA 97882

MRDS

Dep ID:	10032421			I1:	11
Dev Status:	PAST PRODUCER			Latitude:	45.916504
Code List:	SDG			Longitude:	-119.319702
Url:	http://mrdata.usgs.gov/mrds/show-mrds.php?dep_id=10032421				

Commodity

I1:	29			Line:	1
Code:	SDG			Inserted By:	MRDS migration

Map Key	Number of Records	Direction	Distance (mi/ft)	Elev/Diff (ft)	Site	DB
Commodity:		Sand and Gravel, Cons		Insert Date:		29-OCT-2002 09:00:24
Commodity Type:		Non-metallic		Updated By:		USGS
Commodity Group:		Sand and Gravel		Update Date:		29-OCT-2002 09:00:40
Importance:		Primary				
Names						
I1:	18			Inserted By:		MRDS migration
Status:	Current			Insert Date:		29-OCT-02
Site Name:	Umatilla Pit			Updated By:		USGS
Line:	1			Update Date:		29-OCT-02

[39](#) 1 of 1 E 0.52 / 2,726.67 378.68 / 99 UMATILLA PIT UMATILLA COUNTY UMATILLA WA 97882 MRDS

Dep ID: 10299324 **I1:** 99
Dev Status: PRODUCER **Latitude:** 45.916687
Code List: SDG **Longitude:** -119.319702
Url: http://mrdata.usgs.gov/mrds/show-mrds.php?dep_id=10299324

Commodity

I1: 47 **Line:** 1
Code: SDG **Inserted By:** MAS migration
Commodity: Sand and Gravel, Cons **Insert Date:** 29-OCT-02
Commodity Type: Non-metallic **Updated By:** USGS
Commodity Group: Sand and Gravel **Update Date:** 29-OCT-02
Importance: Primary

Names

I1: 41 **Inserted By:** MAS migration
Status: Current **Insert Date:** 29-OCT-02
Site Name: Umatilla Pit **Updated By:** USGS
Line: 1 **Update Date:** 29-OCT-02

[40](#) 1 of 1 NE 0.59 / 3,100.05 286.94 / 8 Umatilla Oil Terminal (Former) Cline Ave. & Brownell Blvd. Umatilla OR 97882 ECSI

Site ID: 5179 **FACA Identifier:** 111101
Status Code: SUS **Range Coord:** 28.00
CERCLIS No: **Range Zone:** E
NPL?: False **Section Coord:** 8
Invest Status: Suspect **Qtr Sec Coord:**
Furth Act Prty: 0 **Town S Coord:** 5.00
Brownfield Desc: 0 **Township Zone:** N
Orphan Flag: False **Lat Decimal:** 45.9279
Legis Fund Code: 0 **Lat Degrees:** 45
Study Area Flag: False **Lat Minutes:** 55
Score Value: **Lat Seconds:** 40.40
Tax Lots: **Long Decimal:** -119.3283
Size: **Long Degrees:** -119
Region: Eastern Region **Long Minutes:** 19
Geolocation ID: 111101 **Long Seconds:** 41.90
County Name: UMATILLA
Status: Site Screening recommended (EV)
Source: Environmental Cleanup Site Information database; Search Results for Environmental Cleanup Site Information

Admin Action

Admin Action ID: 736409 **Sub Program Cd:**

Action Code ID:	9424				Rank Val:	
Action Category:	ADMIN				Primary Action Flg:	False
Action Description:	Site added to database				Cleanup Rpt Flg:	False
Active Flg:	True				Comment:	
Req Priority Code Flg:	False				Last Updated by Init:	DCROUSE
Agency Code:	DEQ				Last Updated on Dt:	04/16/2009
Agency Description:	Department of Environmental Quality				Created by Init:	DCROUSE
Further Act Prty Cd:					Created on Dt:	04/16/2009
Further Act Prty Desc:					EMP ID:	293
Start Dt:	04/16/2009				Region Code:	
Completion Dt:	04/16/2009				Admin Region Description:	

Admin Action ID:	736410				Sub Program Cd:	SAS
Action Code ID:	9508				Rank Val:	
Action Category:	RA				Primary Action Flg:	True
Action Description:	Site Screening recommended (EV)				Cleanup Rpt Flg:	False
Active Flg:	True				Comment:	
Req Priority Code Flg:	False				Last Updated by Init:	DCROUSE
Agency Code:	DEQ				Last Updated on Dt:	04/23/2009
Agency Description:	Department of Environmental Quality				Created by Init:	DCROUSE
Further Act Prty Cd:					Created on Dt:	04/16/2009
Further Act Prty Desc:					EMP ID:	293
Start Dt:	04/16/2009				Region Code:	ER
Completion Dt:	04/16/2009				Admin Region Description:	Eastern Region

Operation

Operation ID:	135522				Years of Op:	1949 (circa).
Op Status Code:	I				Last Updated By:	DCROUSE
Op Status Desc:	Inactive				Last Updated On:	04/16/2009
Common Name:	Umatilla Oil Terminal (Former)					
Comment:	Former oil storage terminal; currently part of the Umatilla Marina.					

Operation SIC Codes

Op SIC Codes ID:	198962				Created by Init:	DCROUSE
SIC Code:	5171				Created on Dt:	04/16/2009

Narrative

Narrative ID:	5751363				Created on Dt:	04/16/2009
Narrative Code:	CTAM				Last Updated by Init:	DCROUSE
Narrative Desc:	Contamination				Last Updated on Dt:	04/16/2009
Created by Init:	DCROUSE					
Comment:						

(4/16/09 DMC/SAS) Site added for tracking as for former oil terminal (bulk petroleum storage) along the Columbia River.

Narrative ID:	5751364				Created on Dt:	04/16/2009
Narrative Code:	DSRC				Last Updated by Init:	DCROUSE
Narrative Desc:	Data Sources				Last Updated on Dt:	04/16/2009
Created by Init:	DCROUSE					
Comment:						

1. Aerial photos (1949).
2. DMC site visit (4/14/09).

Narrative ID:	5751365				Created on Dt:	04/16/2009
Narrative Code:	REMA				Last Updated by Init:	DCROUSE
Narrative Desc:	Remedial Action				Last Updated on Dt:	04/16/2009
Created by Init:	DCROUSE					
Comment:						

Map Key	Number of Records	Direction	Distance (mi/ft)	Elev/Diff (ft)	Site	DB
---------	-------------------	-----------	------------------	----------------	------	----

(4/16/09 DMC/SAS) Site screening recommended.

41	1 of 2	ESE	0.61 / 3,211.22	404.38 / 125	LOGSDON PIT UMATILLA COUNTY UMATILLA WA 97882	MRDS
--------------------	--------	-----	--------------------	-----------------	---	------

Dep ID:	10098245	I1:	18
Dev Status:	PAST PRODUCER	Latitude:	45.908875
Code List:	SDG	Longitude:	-119.319397
Url:	http://mrdata.usgs.gov/mrds/show-mrds.php?dep_id=10098245		

Commodity

I1:	18	Line:	1
Code:	SDG	Inserted By:	MRDS migration
Commodity:	Sand and Gravel, Cons	Insert Date:	29-OCT-2002 09:00:24
Commodity Type:	Non-metallic	Updated By:	USGS
Commodity Group:	Sand and Gravel	Update Date:	29-OCT-2002 09:01:11
Importance:	Primary		

Names

I1:	31	Inserted By:	MRDS migration
Status:	Current	Insert Date:	29-OCT-02
Site Name:	Logsdon Pit	Updated By:	USGS
Line:	1	Update Date:	29-OCT-02

41	2 of 2	ESE	0.61 / 3,211.22	404.38 / 125	LOGSDON PIT UMATILLA COUNTY UMATILLA WA 97882	MRDS
--------------------	--------	-----	--------------------	-----------------	---	------

Dep ID:	10177973	I1:	13
Dev Status:	PRODUCER	Latitude:	45.908875
Code List:	SDG	Longitude:	-119.319397
Url:	http://mrdata.usgs.gov/mrds/show-mrds.php?dep_id=10177973		

Commodity

I1:	47	Line:	1
Code:	SDG	Inserted By:	MAS migration
Commodity:	Sand and Gravel, Cons	Insert Date:	29-OCT-02
Commodity Type:	Non-metallic	Updated By:	USGS
Commodity Group:	Sand and Gravel	Update Date:	29-OCT-02
Importance:	Primary		

Names

I1:	40	Inserted By:	MAS migration
Status:	Current	Insert Date:	29-OCT-02
Site Name:	Logsdon Pit	Updated By:	USGS
Line:	1	Update Date:	29-OCT-02

42	1 of 2	WSW	0.61 / 3,239.76	484.60 / 205	UNNAMED PIT UMATILLA COUNTY UMATILLA WA 97882	MRDS
--------------------	--------	-----	--------------------	-----------------	---	------

Dep ID:	10225326	I1:	18
Dev Status:	PAST PRODUCER	Latitude:	45.906311
Code List:	SDG	Longitude:	-119.349426
Url:	http://mrdata.usgs.gov/mrds/show-mrds.php?dep_id=10225326		

Map Key	Number of Records	Direction	Distance (mi/ft)	Elev/Diff (ft)	Site	DB
---------	-------------------	-----------	------------------	----------------	------	----

Commodity

I1:	46	Line:	1
Code:	SDG	Inserted By:	MAS migration
Commodity:	Sand and Gravel, Cons	Insert Date:	29-OCT-02
Commodity Type:	Non-metallic	Updated By:	USGS
Commodity Group:	Sand and Gravel	Update Date:	29-OCT-02
Importance:	Primary		

Names

I1:	41	Inserted By:	MAS migration
Status:	Current	Insert Date:	29-OCT-02
Site Name:	Unnamed Pit	Updated By:	USGS
Line:	1	Update Date:	29-OCT-02

42	2 of 2	WSW	0.61 / 3,239.76	484.60 / 205	GRAVEL PIT UMATILLA COUNTY UMATILLA WA 97882	MRDS
--------------------	--------	-----	--------------------	-----------------	--	------

Dep ID:	10032426	I1:	11
Dev Status:	PAST PRODUCER	Latitude:	45.906311
Code List:	SDG	Longitude:	-119.349426
Url:	http://mrddata.usgs.gov/mrds/show-mrds.php?dep_id=10032426		

Commodity

I1:	29	Line:	1
Code:	SDG	Inserted By:	MRDS migration
Commodity:	Sand and Gravel, Cons	Insert Date:	29-OCT-2002 09:00:24
Commodity Type:	Non-metallic	Updated By:	USGS
Commodity Group:	Sand and Gravel	Update Date:	29-OCT-2002 09:00:40
Importance:	Primary		

Names

I1:	28	Inserted By:	MRDS migration
Status:	Current	Insert Date:	29-OCT-02
Site Name:	Gravel Pit	Updated By:	USGS
Line:	1	Update Date:	29-OCT-02

43	1 of 1	W	0.63 / 3,338.87	303.09 / 24	ODOT - Powerline Rd/US 730 intersection Intersection of US Hwy. 730 and Powerline Rd. OR	ECSI
--------------------	--------	---	--------------------	----------------	--	------

Site ID:	5898	FACA Identifier:	0
Status Code:	SUS	Range Coord:	27.00
CERCLIS No:		Range Zone:	E
NPL?:	False	Section Coord:	18
Invest Status:	Suspect	Qtr Sec Coord:	
Furth Act Prty:	Medium	Town S Coord:	5.00
Brownfield Desc:	0	Township Zone:	N
Orphan Flag:	False	Lat Decimal:	.0000
Legis Fund Code:	0	Lat Degrees:	0
Study Area Flag:	False	Lat Minutes:	0
Score Value:		Lat Seconds:	.00
Tax Lots:		Long Decimal:	.0000
Size:		Long Degrees:	0
Region:	Eastern Region	Long Minutes:	0
Geolocation ID:	0	Long Seconds:	.00

Map Key	Number of Records	Direction	Distance (mi/ft)	Elev/Diff (ft)	Site	DB
---------	-------------------	-----------	------------------	----------------	------	----

County Name: UMATILLA
Status: Other recommendation
Source: Environmental Cleanup Site Information database; Search Results for Environmental Cleanup Site Information

Admin Action

Admin Action ID:	741965	Sub Program Cd:	
Action Code ID:	9424	Rank Val:	
Action Category:	ADMIN	Primary Action Flg:	False
Action Description:	Site added to database	Cleanup Rpt Flg:	False
Active Flg:	True	Comment:	
Req Priority Code Flg:	False	Last Updated by Init:	ECLARK
Agency Code:	DEQ	Last Updated on Dt:	05/06/2014
Agency Description:	Department of Environmental Quality	Created by Init:	ECLARK
Further Act Prty Cd:		Created on Dt:	05/06/2014
Further Act Prty Desc:		EMP ID:	2745
Start Dt:	05/06/2014	Region Code:	
Completion Dt:	05/06/2014	Admin Region Description:	

Admin Action ID:	741967	Sub Program Cd:	
Action Code ID:	9495	Rank Val:	
Action Category:	RA	Primary Action Flg:	True
Action Description:	Other recommendation	Cleanup Rpt Flg:	False
Active Flg:	False	Comment:	
Req Priority Code Flg:	False	Last Updated by Init:	ECLARK
Agency Code:	DEQ	Last Updated on Dt:	05/06/2014
Agency Description:	Department of Environmental Quality	Created by Init:	ECLARK
Further Act Prty Cd:	MED	Created on Dt:	05/06/2014
Further Act Prty Desc:	Medium	EMP ID:	664
Start Dt:	05/06/2014	Region Code:	ER
Completion Dt:		Admin Region Description:	Eastern Region

Narrative

Narrative ID:	5755183	Created on Dt:	06/27/2014
Narrative Code:	REMA	Last Updated by Init:	BSCHWAR
Narrative Desc:	Remedial Action	Last Updated on Dt:	06/27/2014
Created by Init:	BSCHWAR		
Comment:			

(Bob Schwarz, June 27, 2014) On May 5, 2014, DEQ reviewed the "Level 2 Preliminary Site Investigation, FFO-US730: Powerline Rd Intesection Improvements." This report is dated April 2014 and is attached.

Based on discussions with ODOT, and review of the PSI report, DEQ notes the following:

- ODOT collected 10 samples (seven composites and three discrete samples). These were analyzed for RCRA 8 metals, herbicides, and pesticides. Six of the 10 samples were also analyzed for diesel- and heavy oil-range petroleum hydrocarbons.
- Petroleum, herbicides and pesticides were not detected. Metals were below regional default background concentrations, with the exception of selenium. Selenium was found at concentrations up to 1.3 mg/kg, above the default background concentration of 0.46 mg/kg. DEQ does not publish risk based concentration (RBC) for selenium. However, USEPA publishes regional screening values. The residential regional screening value is 390 mg/kg.
- ODOT stated that they do not anticipate the need to excavate more than approximately 50 cubic yards. Because this is a net fill project, this soil will be placed within a road embankment and covered with clean fill.

Based on this information, ODOT proposed excavating the soil and placing it in the embankment. Because contaminant concentrations are below acceptable risk levels, and the estimated volume to be excavated is quite small, DEQ advised ODOT that 1) a solid waste letter of authorization is not required for this work. 2) if contamination is found during excavation that is not reflected by the sample results in their report, appropriate measures must be taken.

ODOT does not currently own the property but will be acquiring it for the project, under eminent domain authority.

Map Key	Number of Records	Direction	Distance (mi/ft)	Elev/Diff (ft)	Site	DB
			3,732.78	221	UMATILLA COUNTY UMATILLA WA 97882	
Dep ID:	10098246			I1:	40	
Dev Status:	PAST PRODUCER			Latitude:	45.904297	
Code List:	SDG			Longitude:	-119.347412	
Url:	http://mrdata.usgs.gov/mrds/show-mrds.php?dep_id=10098246					
Commodity						
I1:	39			Line:	1	
Code:	SDG			Inserted By:	MRDS migration	
Commodity:	Sand and Gravel, Cons			Insert Date:	29-OCT-2002 09:00:24	
Commodity Type:	Non-metallic			Updated By:	USGS	
Commodity Group:	Sand and Gravel			Update Date:	29-OCT-2002 09:01:11	
Importance:	Primary					
Names						
I1:	31			Inserted By:	MRDS migration	
Status:	Current			Insert Date:	29-OCT-02	
Site Name:	Gravel Pit			Updated By:	USGS	
Line:	1			Update Date:	29-OCT-02	
44	2 of 2	SW	0.71 / 3,732.78	499.90 / 221	UNNAMED PIT UMATILLA COUNTY UMATILLA WA 97882	MRDS
Dep ID:	10128394			I1:	45	
Dev Status:	PAST PRODUCER			Latitude:	45.904297	
Code List:	SDG			Longitude:	-119.347412	
Url:	http://mrdata.usgs.gov/mrds/show-mrds.php?dep_id=10128394					
Commodity						
I1:	48			Line:	1	
Code:	SDG			Inserted By:	MAS migration	
Commodity:	Sand and Gravel, Cons			Insert Date:	29-OCT-02	
Commodity Type:	Non-metallic			Updated By:	USGS	
Commodity Group:	Sand and Gravel			Update Date:	29-OCT-02	
Importance:	Primary					
Names						
I1:	41			Inserted By:	MAS migration	
Status:	Current			Insert Date:	29-OCT-02	
Site Name:	Unnamed Pit			Updated By:	USGS	
Line:	1			Update Date:	29-OCT-02	
45	1 of 2	ESE	0.82 / 4,321.72	389.12 / 110	BONNEY PIT UMATILLA COUNTY HERMISTON WA 97838	MRDS
Dep ID:	10099241			I1:	49	
Dev Status:	PAST PRODUCER			Latitude:	45.908508	
Code List:	SDG			Longitude:	-119.314697	
Url:	http://mrdata.usgs.gov/mrds/show-mrds.php?dep_id=10099241					
Commodity						
I1:	56			Line:	1	
Code:	SDG			Inserted By:	MRDS migration	

Map Key	Number of Records	Direction	Distance (mi/ft)	Elev/Diff (ft)	Site	DB
---------	-------------------	-----------	------------------	----------------	------	----

Commodity:	Sand and Gravel, Cons	Insert Date:	29-OCT-2002 09:00:24
Commodity Type:	Non-metallic	Updated By:	USGS
Commodity Group:	Sand and Gravel	Update Date:	29-OCT-2002 09:01:12
Importance:	Primary		

Names

I1:	11	Inserted By:	MRDS migration
Status:	Current	Insert Date:	29-OCT-02
Site Name:	Bonney Pit	Updated By:	USGS
Line:	1	Update Date:	29-OCT-02

45	2 of 2	ESE	0.82 / 4,321.72	389.12 / 110	BONNEY PIT UMATILLA COUNTY HERMISTON WA 97838	MRDS
--------------------	--------	------------	------------------------	---------------------	--	-------------

Dep ID:	10201115	I1:	26
Dev Status:	PRODUCER	Latitude:	45.908508
Code List:	SDG	Longitude:	-119.314697
Url:	http://mrddata.usgs.gov/mrds/show-mrds.php?dep_id=10201115		

Commodity

I1:	45	Line:	1
Code:	SDG	Inserted By:	MAS migration
Commodity:	Sand and Gravel, Cons	Insert Date:	29-OCT-02
Commodity Type:	Non-metallic	Updated By:	USGS
Commodity Group:	Sand and Gravel	Update Date:	29-OCT-02
Importance:	Primary		

Names

I1:	40	Inserted By:	MAS migration
Status:	Current	Insert Date:	29-OCT-02
Site Name:	Bonney Pit	Updated By:	USGS
Line:	1	Update Date:	29-OCT-02

46	1 of 1	E	0.83 / 4,384.28	445.45 / 166	MP 183 COLUMBIA RIVER UMATILLA COUNTY UMATILLA WA 97882	MRDS
--------------------	--------	----------	------------------------	---------------------	--	-------------

Dep ID:	10225644	I1:	31
Dev Status:	PRODUCER	Latitude:	45.915527
Code List:	SDG	Longitude:	-119.312805
Url:	http://mrddata.usgs.gov/mrds/show-mrds.php?dep_id=10225644		

Commodity

I1:	48	Line:	1
Code:	SDG	Inserted By:	MAS migration
Commodity:	Sand and Gravel, Cons	Insert Date:	29-OCT-02
Commodity Type:	Non-metallic	Updated By:	USGS
Commodity Group:	Sand and Gravel	Update Date:	29-OCT-02
Importance:	Primary		

Names

I1:	41	Inserted By:	MAS migration
Status:	Current	Insert Date:	29-OCT-02
Site Name:	Mp 183 Columbia River	Updated By:	USGS
Line:	1	Update Date:	29-OCT-02

Map Key	Number of Records	Direction	Distance (mi/ft)	Elev/Diff (ft)	Site	DB
---------	-------------------	-----------	------------------	----------------	------	----

47	1 of 1	E	0.84 / 4,415.23	446.26 / 167	MP 183 COLUMBIA RIVER UMATILLA COUNTY UMATILLA WA 97882	MRDS
--------------------	--------	---	--------------------	-----------------	---	------

Dep ID:	10032422	I1:	12
Dev Status:	PAST PRODUCER	Latitude:	45.915527
Code List:	SDG	Longitude:	-119.312683
Url:	http://mrddata.usgs.gov/mrds/show-mrds.php?dep_id=10032422		

Commodity

I1:	29	Line:	1
Code:	SDG	Inserted By:	MRDS migration
Commodity:	Sand and Gravel, Cons	Insert Date:	29-OCT-2002 09:00:24
Commodity Type:	Non-metallic	Updated By:	USGS
Commodity Group:	Sand and Gravel	Update Date:	29-OCT-2002 09:00:40
Importance:	Primary		

Names

I1:	99	Inserted By:	MRDS migration
Status:	Current	Insert Date:	29-OCT-02
Site Name:	Mp 183 Columbia River	Updated By:	USGS
Line:	1	Update Date:	29-OCT-02

Unplottable Summary

Total: 2 Unplottable sites

DB	Company Name/Site Name	Address	City	Zip	ERIS ID
UST	C & B LIVESTOCK, INC.	POWERLINE RD <i>Facility ID Status: 3361 </i>	UMATILLA OR	97882	819661938
UST	UMATILLA, CITY OF	PO BOX 130 <i>Facility ID Status: 7949 </i>	UMATILLA OR	97882	819665886

Unplottable Report

Site: C & B LIVESTOCK, INC.
POWERLINE RD UMATILLA OR 97882

UST

Facility ID:	3361	Phone:	(503)567-2231
All Tank No:	2	State :	
Active Tank No:		County (Web):	
Decomm Tank No:	2	Point Y (Web):	
Permit Tank No:		Point X (Web):	
Regist Cert No:		County:	
Status:		Latitude:	
NAICS:		Longitude:	
Permittee:	WILLIAM R. WILSON, MAINTENANCE FOREMAN		
Facility Name:			
Street Address:			
City:			
Zip Code:			
Fac Name (Map):	C & B LIVESTOCK, INC.		
Address (Map):	POWERLINE RD		
City (Map):	UMATILLA		
Zip (Map):	97882		
Fac Name (Web):			
Line 1 Addr (Web):			
City Name (Web):			
Zip Code (Web):			
Data Source:	DEQ Underground Storage Tank Facility List (Map)		

Site: UMATILLA, CITY OF
PO BOX 130 UMATILLA OR 97882

UST

Facility ID:	7949	Phone:	(503) 922-3226
All Tank No:	4	State :	
Active Tank No:		County (Web):	
Decomm Tank No:	4	Point Y (Web):	
Permit Tank No:		Point X (Web):	
Regist Cert No:		County:	
Status:		Latitude:	
NAICS:		Longitude:	
Permittee:	LEONARD ZINDA, PUBLIC WORKS SUPERVISOR		
Facility Name:			
Street Address:			
City:			
Zip Code:			
Fac Name (Map):	UMATILLA, CITY OF		
Address (Map):	PO BOX 130		
City (Map):	UMATILLA		
Zip (Map):	97882		
Fac Name (Web):			
Line 1 Addr (Web):			
City Name (Web):			
Zip Code (Web):			
Data Source:	DEQ Underground Storage Tank Facility List (Map)		

Appendix: Database Descriptions

Environmental Risk Information Services (ERIS) can search the following databases. The extent of historical information varies with each database and current information is determined by what is publicly available to ERIS at the time of update. ERIS updates databases as set out in ASTM Standard E1527-13 and E1527-21, Section 8.1.8 Sources of Standard Source Information:

"Government information from nongovernmental sources may be considered current if the source updates the information at least every 90 days, or, for information that is updated less frequently than quarterly by the government agency, within 90 days of the date the government agency makes the information available to the public."

Standard Environmental Record Sources

Federal

National Priority List:

NPL

Sites on the United States Environmental Protection Agency (EPA)'s National Priorities List of the most serious uncontrolled or abandoned hazardous waste sites identified for possible long-term remedial action under the Superfund program. The NPL, which EPA is required to update at least once a year, is based primarily on the score a site receives from EPA's Hazard Ranking System. A site must be on the NPL to receive money from the Superfund Trust Fund for remedial action. Sites are represented by boundaries where available in the EPA Superfund Site Boundaries maintained by the Shared Enterprise Geodata and Services (SEGS). Site boundaries represent the footprint of a whole site, the sum of all of the Operable Units and the current understanding of the full extent of contamination; for Federal Facility sites, the total site polygon may be the Facility boundary. Where there is no polygon boundary data available for a given site, the site is represented as a point.

Government Publication Date: Mar 23, 2023

National Priority List - Proposed:

PROPOSED NPL

Sites proposed by the United States Environmental Protection Agency (EPA), the state agency, or concerned citizens for addition to the National Priorities List (NPL) due to contamination by hazardous waste and identified by the EPA as a candidate for cleanup because it poses a risk to human health and/or the environment. Sites are represented by boundaries where available in the EPA Superfund Site Boundaries maintained by the Shared Enterprise Geodata and Services (SEGS). Site boundaries represent the footprint of a whole site, the sum of all of the Operable Units and the current understanding of the full extent of contamination; for Federal Facility sites, the total site polygon may be the Facility boundary. Where there is no polygon boundary data available for a given site, the site is represented as a point.

Government Publication Date: Mar 23, 2023

Deleted NPL:

DELETED NPL

Sites deleted from the United States Environmental Protection Agency (EPA)'s National Priorities List. The National Oil and Hazardous Substances Pollution Contingency Plan (NCP) establishes the criteria that the EPA uses to delete sites from the NPL. In accordance with 40 CFR 300.425.(e), sites may be deleted from the NPL where no further response is appropriate. Sites are represented by boundaries where available in the EPA Superfund Site Boundaries maintained by the Shared Enterprise Geodata and Services (SEGS). Site boundaries represent the footprint of a whole site, the sum of all of the Operable Units and the current understanding of the full extent of contamination; for Federal Facility sites, the total site polygon may be the Facility boundary. Where there is no polygon boundary data available for a given site, the site is represented as a point.

Government Publication Date: Mar 23, 2023

SEMS List 8R Active Site Inventory:

SEMS

The U.S. Environmental Protection Agency's (EPA) Superfund Program has deployed the Superfund Enterprise Management System (SEMS), which integrates multiple legacy systems into a comprehensive tracking and reporting tool. This inventory contains active sites evaluated by the Superfund program that are either proposed to be or are on the National Priorities List (NPL) as well as sites that are in the screening and assessment phase for possible inclusion on the NPL. The Active Site Inventory Report displays site and location information at active SEMS sites. An active site is one at which site assessment, removal, remedial, enforcement, cost recovery, or oversight activities are being planned or conducted. This data includes SEMS sites from the List 8R Active file as well as applicable sites from the SEMS GIS/REST file layer obtained from EPA's Facility Registry Service.

Government Publication Date: Jan 25, 2023

SEMS List 8R Archive Sites:

[SEMS ARCHIVE](#)

The U.S. Environmental Protection Agency's (EPA) Superfund Enterprise Management System (SEMS) Archived Site Inventory displays site and location information at sites archived from SEMS. An archived site is one at which EPA has determined that assessment has been completed and no further remedial action is planned under the Superfund program at this time. This data includes sites from the List 8R Archived site file.

Government Publication Date: Jan 25, 2023

Inventory of Open Dumps, June 1985:

[ODI](#)

The Resource Conservation and Recovery Act (RCRA) provides for publication of an inventory of open dumps. The Act defines "open dumps" as facilities which do not comply with EPA's "Criteria for Classification of Solid Waste Disposal Facilities and Practices" (40 CFR 257).

Government Publication Date: Jun 1985

Comprehensive Environmental Response, Compensation and Liability Information System -

[CERCLIS](#)

CERCLIS:

Superfund is a program administered by the United States Environmental Protection Agency (EPA) to locate, investigate, and clean up the worst hazardous waste sites throughout the United States. CERCLIS is a database of potential and confirmed hazardous waste sites at which the EPA Superfund program has some involvement. It contains sites that are either proposed to be or are on the National Priorities List (NPL) as well as sites that are in the screening and assessment phase for possible inclusion on the NPL. The EPA administers the Superfund program in cooperation with individual states and tribal governments; this database is made available by the EPA.

Government Publication Date: Oct 25, 2013

EPA Report on the Status of Open Dumps on Indian Lands:

[IODI](#)

Public Law 103-399, The Indian Lands Open Dump Cleanup Act of 1994, enacted October 22, 1994, identified congressional concerns that solid waste open dump sites located on American Indian or Alaska Native (AI/AN) lands threaten the health and safety of residents of those lands and contiguous areas. The purpose of the Act is to identify the location of open dumps on Indian lands, assess the relative health and environment hazards posed by those sites, and provide financial and technical assistance to Indian tribal governments to close such dumps in compliance with Federal standards and regulations or standards promulgated by Indian Tribal governments or Alaska Native entities.

Government Publication Date: Dec 31, 1998

CERCLIS - No Further Remedial Action Planned:

[CERCLIS NFRAP](#)

An archived site is one at which EPA has determined that assessment has been completed and no further remedial action is planned under the Superfund program at this time. The Archive designation means that, to the best of EPA's knowledge, assessment at a site has been completed and that EPA has determined no further steps will be taken to list this site on the National Priorities List (NPL). This decision does not necessarily mean that there is no hazard associated with a given site; it only means that, based upon available information, the location is not judged to be a potential NPL site.

Government Publication Date: Oct 25, 2013

CERCLIS Liens:

[CERCLIS LIENS](#)

A Federal Superfund lien exists at any property where EPA has incurred Superfund costs to address contamination ("Superfund site") and has provided notice of liability to the property owner. A Federal CERCLA ("Superfund") lien can exist by operation of law at any site or property at which EPA has spent Superfund monies. This database is made available by the United States Environmental Protection Agency (EPA). This database was provided by the United States Environmental Protection Agency (EPA). Refer to SEMS LIEN as the current data source for Superfund Liens.

Government Publication Date: Jan 30, 2014

RCRA CORRACTS-Corrective Action:

[RCRA CORRACTS](#)

RCRA Info is the U.S. Environmental Protection Agency's (EPA) comprehensive information system, providing access to data supporting the Resource Conservation and Recovery Act (RCRA) of 1976 and the Hazardous and Solid Waste Amendments (HSWA) of 1984. At these sites, the Corrective Action Program ensures that cleanups occur. EPA and state regulators work with facilities and communities to design remedies based on the contamination, geology, and anticipated use unique to each site.

Government Publication Date: Jan 23, 2023

RCRA non-CORRACTS TSD Facilities:

[RCRA TSD](#)

RCRA Info is the U.S. Environmental Protection Agency's (EPA) comprehensive information system, providing access to data supporting the Resource Conservation and Recovery Act (RCRA) of 1976 and the Hazardous and Solid Waste Amendments (HSWA) of 1984. This database includes Non-Corrective Action sites listed as treatment, storage and/or disposal facilities of hazardous waste as defined by RCRA.

Government Publication Date: Jan 23, 2023

RCRA Generator List:

[RCRA LQG](#)

RCRA Info is the U.S. Environmental Protection Agency's (EPA) comprehensive information system, providing access to data supporting the Resource Conservation and Recovery Act (RCRA) of 1976 and the Hazardous and Solid Waste Amendments (HSWA) of 1984. RCRA Info replaces the data recording and reporting abilities of the Resource Conservation and Recovery Information System (RCRIS) and the Biennial Reporting System (BRS). A hazardous waste generator is any person or site whose processes and actions create hazardous waste (see 40 CFR 260.10). Large Quantity Generators (LQGs) generate 1,000 kilograms per month or more of hazardous waste or more than one kilogram per month of acutely hazardous waste.

Government Publication Date: Jan 23, 2023

RCRA Small Quantity Generators List:

[RCRA SQG](#)

RCRA Info is the U.S. Environmental Protection Agency's (EPA) comprehensive information system, providing access to data supporting the Resource Conservation and Recovery Act (RCRA) of 1976 and the Hazardous and Solid Waste Amendments (HSWA) of 1984. RCRA Info replaces the data recording and reporting abilities of the Resource Conservation and Recovery Information System (RCRIS) and the Biennial Reporting System (BRS). A hazardous waste generator is any person or site whose processes and actions create hazardous waste (see 40 CFR 260.10). Small Quantity Generators (SQGs) generate more than 100 kilograms, but less than 1,000 kilograms, of hazardous waste per month.

Government Publication Date: Jan 23, 2023

RCRA Very Small Quantity Generators List:

[RCRA VSQG](#)

RCRA Info is the U.S. Environmental Protection Agency's (EPA) comprehensive information system, providing access to data supporting the Resource Conservation and Recovery Act (RCRA) of 1976 and the Hazardous and Solid Waste Amendments (HSWA) of 1984. A hazardous waste generator is any person or site whose processes and actions create hazardous waste (see 40 CFR 260.10). Very Small Quantity Generators (VSQG) generate 100 kilograms or less per month of hazardous waste, or one kilogram or less per month of acutely hazardous waste. Additionally, VSQG may not accumulate more than 1,000 kilograms of hazardous waste at any time.

Government Publication Date: Jan 23, 2023

RCRA Non-Generators:

[RCRA NON GEN](#)

RCRA Info is the U.S. Environmental Protection Agency's (EPA) comprehensive information system, providing access to data supporting the Resource Conservation and Recovery Act (RCRA) of 1976 and the Hazardous and Solid Waste Amendments (HSWA) of 1984. RCRA Info replaces the data recording and reporting abilities of the Resource Conservation and Recovery Information System (RCRIS) and the Biennial Reporting System (BRS). A hazardous waste generator is any person or site whose processes and actions create hazardous waste (see 40 CFR 260.10). Non-Generators do not presently generate hazardous waste.

Government Publication Date: Jan 23, 2023

RCRA Sites with Controls:

[RCRA CONTROLS](#)

List of Resource Conservation and Recovery Act (RCRA) facilities with institutional controls in place. RCRA gives the U.S. Environmental Protection Agency (EPA) the authority to control hazardous waste from the "cradle-to-grave." This includes the generation, transportation, treatment, storage, and disposal of hazardous waste. RCRA also set forth a framework for the management of non-hazardous solid wastes. The 1986 amendments to RCRA enabled EPA to address environmental problems that could result from underground tanks storing petroleum and other hazardous substances.

Government Publication Date: Jan 23, 2023

Federal Engineering Controls-ECs:

[FED ENG](#)

This list of Engineering controls (ECs) is provided by the United States Environmental Protection Agency (EPA). ECs encompass a variety of engineered and constructed physical barriers (e.g., soil capping, sub-surface venting systems, mitigation barriers, fences) to contain and/or prevent exposure to contamination on a property. The EC listing includes remedy component data from Superfund decision documents issued in fiscal years 1982-2020 for applicable sites on the final or deleted on the National Priorities List (NPL); and sites with a Superfund Alternative Approach (SAA) Agreement in place. The only sites included that are not on the NPL; proposed for NPL; or removed from proposed NPL, are those with an SAA Agreement in place.

Government Publication Date: Feb 23, 2023

Federal Institutional Controls- ICs:

[FED INST](#)

This list of Institutional controls (ICs) is provided by the United States Environmental Protection Agency (EPA). ICs are non-engineered instruments, such as administrative and legal controls, that help minimize the potential for human exposure to contamination and/or protect the integrity of the remedy. Although it is EPA's expectation that treatment or engineering controls will be used to address principal threat wastes and that groundwater will be returned to its beneficial use whenever practicable, ICs play an important role in site remedies because they reduce exposure to contamination by limiting land or resource use and guide human behavior at a site. The IC listing includes remedy component data from Superfund decision documents issued in fiscal years 1982-2020 for applicable sites on the final or deleted on the National Priorities List (NPL); and sites with a Superfund Alternative Approach (SAA) Agreement in place. The only sites included that are not on the NPL; proposed for NPL; or removed from proposed NPL, are those with an SAA Agreement in place.

Government Publication Date: Feb 23, 2023

Land Use Control Information System:

LUCIS

The LUCIS database is maintained by the U.S. Department of the Navy and contains information for former Base Realignment and Closure (BRAC) properties across the United States.

Government Publication Date: Sep 1, 2006

Institutional Control Boundaries at NPL sites:

NPL IC

Boundaries of Institutional Control areas at sites on the United States Environmental Protection Agency (EPA)'s National Priorities List, or Proposed or Deleted, made available by the EPA's Shared Enterprise Geodata and Services (SEGS). United States Environmental Protection Agency (EPA)'s National Priorities List of the most serious uncontrolled or abandoned hazardous waste sites identified for possible long-term remedial action under the Superfund program. Institutional controls are non-engineered instruments such as administrative and legal controls that help minimize the potential for human exposure to contamination and/or protect the integrity of the remedy.

Government Publication Date: Mar 23, 2023

Emergency Response Notification System:

ERNS 1982 TO 1986

Database of oil and hazardous substances spill reports controlled by the National Response Center. The primary function of the National Response Center is to serve as the sole national point of contact for reporting oil, chemical, radiological, biological, and etiological discharges into the environment anywhere in the United States and its territories.

Government Publication Date: 1982-1986

Emergency Response Notification System:

ERNS 1987 TO 1989

Database of oil and hazardous substances spill reports controlled by the National Response Center. The primary function of the National Response Center is to serve as the sole national point of contact for reporting oil, chemical, radiological, biological, and etiological discharges into the environment anywhere in the United States and its territories.

Government Publication Date: 1987-1989

Emergency Response Notification System:

ERNS

Database of oil and hazardous substances spill reports made available by the United States Coast Guard National Response Center (NRC). The NRC fields initial reports for pollution and railroad incidents and forwards that information to appropriate federal/state agencies for response. These data contain initial incident data that has not been validated or investigated by a federal/state response agency.

Government Publication Date: Jan 16, 2023

The Assessment, Cleanup and Redevelopment Exchange System (ACRES) Brownfield Database:

FED BROWNFIELDS

Brownfields are real property, the expansion, redevelopment, or reuse of which may be complicated by the presence or potential presence of a hazardous substance, pollutant, or contaminant. Cleaning up and reinvesting in these properties protects the environment, reduces blight, and takes development pressures off greenspaces and working lands. This data is provided by the United States Environmental Protection Agency (EPA) and includes Brownfield sites from the Cleanups in My Community (CIMC) web application.

Government Publication Date: Sep 13, 2022

FEMA Underground Storage Tank Listing:

FEMA UST

The Federal Emergency Management Agency (FEMA) of the Department of Homeland Security maintains a list of FEMA owned underground storage tanks.

Government Publication Date: Dec 31, 2017

Facility Response Plan:

FRP

This listing contains facilities that have submitted Facility Response Plans (FRPs) to the U.S. Environmental Protection Agency (EPA). Facilities that could reasonably be expected to cause "substantial harm" to the environment by discharging oil into or on navigable waters are required to prepare and submit FRPs. Harm is determined based on total oil storage capacity, secondary containment and age of tanks, oil transfer activities, history of discharges, proximity to a public drinking water intake or sensitive environments. This listing includes FRP facilities from an applicable EPA FOIA file and Homeland Infrastructure Foundation-Level Data (HIFLD) data file.

Government Publication Date: Aug 8, 2022

Delisted Facility Response Plans:

DELISTED FRP

Facilities that once appeared in - and have since been removed from - the list of facilities that have submitted Facility Response Plans (FRP) to EPA. Facilities that could reasonably be expected to cause "substantial harm" to the environment by discharging oil into or on navigable waters are required to prepare and submit Facility Response Plans (FRPs). Harm is determined based on total oil storage capacity, secondary containment and age of tanks, oil transfer activities, history of discharges, proximity to a public drinking water intake or sensitive environments.

Government Publication Date: Aug 8, 2022

Historical Gas Stations:

[HIST GAS STATIONS](#)

This historic directory of service stations is provided by the Cities Service Company. The directory includes Cities Service filling stations that were located throughout the United States in 1930.

Government Publication Date: Jul 1, 1930

Petroleum Refineries:

[REFN](#)

List of petroleum refineries from the U.S. Energy Information Administration (EIA) Refinery Capacity Report. Includes operating and idle petroleum refineries (including new refineries under construction) and refineries shut down during the previous year located in the 50 States, the District of Columbia, Puerto Rico, the Virgin Islands, Guam, and other U.S. possessions. Survey locations adjusted using public data.

Government Publication Date: Aug 30, 2022

Petroleum Product and Crude Oil Rail Terminals:

[BULK TERMINAL](#)

List of petroleum product and crude oil rail terminals made available by the U.S. Energy Information Administration (EIA). Includes operable bulk petroleum product terminals located in the 50 States and the District of Columbia with a total bulk shell storage capacity of 50,000 barrels or more, and/or the ability to receive volumes from tanker, barge, or pipeline; also rail terminals handling the loading and unloading of crude oil that were active between 2017 and 2018. Petroleum product terminals comes from the EIA-815 Bulk Terminal and Blender Report, which includes working, shell in operation, and shell idle for several major product groupings. Survey locations adjusted using public data.

Government Publication Date: Jun 29, 2022

LIEN on Property:

[SEMS LIEN](#)

The U.S. Environmental Protection Agency's (EPA) Superfund Enterprise Management System (SEMS) provides Lien details on applicable properties, such as the Superfund lien on property activity, the lien property information, and the parties associated with the lien.

Government Publication Date: Jan 25, 2023

Superfund Decision Documents:

[SUPERFUND ROD](#)

This database contains a list of decision documents for Superfund sites. Decision documents serve to provide the reasoning for the choice of (or) changes to a Superfund Site cleanup plan. The decision documents include completed Records of Decision (ROD), ROD Amendments, Explanations of Significant Differences (ESD) for active and archived sites stored in the Superfund Enterprise Management System (SEMS), along with other associated memos and files. This information is maintained and made available by the U.S. Environmental Protection Agency.

Government Publication Date: Mar 23, 2023

Formerly Utilized Sites Remedial Action Program:

[DOE FUSRAP](#)

The U.S. Department of Energy (DOE) established the Formerly Utilized Sites Remedial Action Program (FUSRAP) in 1974 to remediate sites where radioactive contamination remained from the Manhattan Project and early U.S. Atomic Energy Commission (AEC) operations. The DOE Office of Legacy Management (LM) established long-term surveillance and maintenance (LTS&M) requirements for remediated FUSRAP sites. DOE evaluates the final site conditions of a remediated site on the basis of risk for different future uses. DOE then confirms that LTS&M requirements will maintain protectiveness.

Government Publication Date: Mar 4, 2017

State

Confirmed Release List/Inventory:

[CRL](#)

List of sites on the Oregon Department of Environmental Quality (DEQ)'s Confirmed Release Inventory, a subset of the Environmental Cleanup Site Information (ECSI) database. ECSI is the Cleanup Section's master database of sites with known or potential contamination. This database is state equivalent CERCLIS.

Government Publication Date: Mar 14, 2023

Hazardous Sites List:

[HSL](#)

Washington State Department of Ecology (DEC) records of sites that have been assessed and ranked using the Washington Ranking Method (WARM score) - a number between 1 and 5, where a score of 1 represents the highest level of risk and 5 the lowest. Some factors that enter into site hazard ranking include: the amount and type of contaminants present; how easily contaminants could come into contact with people and the environment; and the level of public concern. This database is state equivalent NPL.

Government Publication Date: Feb 27, 2023

Environmental Cleanup Site Information Database:

[ECSI](#)

The Department of Environmental Quality's (DEQ) Environmental Cleanup Program protects human health and the environment by identifying, investigating, and remediating sites contaminated with hazardous substances. This database is state equivalent CERCLIS.

Government Publication Date: Mar 14, 2023

Confirmed and Suspected Contaminated Sites List:

CSCSL

This list of Confirmed and Suspected Contaminated Sites is made available by the Washington State Department of Ecology (DEC). The listing includes sites being cleaned up, waiting to be cleaned up, or that need more investigation. Most contaminated sites are handled by the DEC's Toxics Cleanup Program and are cleaned up under Washington's environmental cleanup law, the Model Toxics Control Act (MTCOA). Property owners may clean up sites independently or under DEC supervision; the DEC can also clean up sites. This database is state equivalent CERCLIS.

Government Publication Date: Feb 27, 2023

Delisted Release List and Cleanup Sites:

DELISTED SHWS

This database contains a list of closed sites contaminated with hazardous substances that were removed from the Oregon Department of Environmental Quality (DEQ)'s, Environmental Cleanup Site Information (ECSI) database.

Government Publication Date: Mar 14, 2023

Delisted Confirmed and Suspected Contaminated Sites:

DELISTED SHWS

This database contains a list of Confirmed & Suspected Contaminated Sites that were removed from the Washington State Department of Ecology (DEC).

Government Publication Date: Feb 27, 2023

Solid Waste Facilities and Landfills:

SWF/LF

The Department of Environmental Quality (DEQ) makes a list available of all permitted solid waste and landfill facilities.

Government Publication Date: Oct 7, 2020

No Further Action Sites List:

CSCSL NFA

A list of sites previously on the Washington State Department of Ecology (DEC) Confirmed and Suspected Contaminated Sites List (CSCSL) that have received a No Further Action (NFA) determination.

Government Publication Date: Feb 27, 2023

Historic Closed and Terminated Disposal Sites:

HIST SWF

A list of historic, closed solid waste and landfill facilities made available by the Department of Environmental Quality (DEQ). Public Land Survey System (PLSS) locations provided by the source are subject to accuracy limitations inherent to the PLSS system.

Government Publication Date: Jun 1, 1986

Solid Waste Facility Database:

SWF/LF

List of permitted solid waste and landfill facilities made available by the Washington Department of Ecology (DEC).

Government Publication Date: Sep 8, 2022

Recycling Facilities:

RECYCLERS

The Washington State Department of Ecology maintains this database of recycling opportunities available in Washington State.

Government Publication Date: Nov 15, 2022

Underground Storage Tank Cleanup List:

LUST

This inventory of leaking underground storage tanks (LUSTs) reported to the Oregon Department of Environmental Quality (DEQ), includes records made available via public records request, as well as LUST sites from the DEQ, in partnership with the Oregon Health Authority, Drinking Water Protection Program Map Viewer and the DEQ Facility Profiler-Lite Map Viewer.

Government Publication Date: Jan 9, 2023

Delisted Leaking Storage Tanks:

DELISTED LST

This database contains a list of leaking storage tank sites that were removed from the Oregon Department of Environmental Quality (DEQ).

Government Publication Date: Jan 9, 2023

Solid Waste Tire Facilities:

WASTE TIRE

The Washington State Department of Ecology maintains this database of waste tire recycling opportunities available in Washington State.

Government Publication Date: Mar 23, 2023

Underground Storage Tank (UST) Facilities:

UST

List of underground storage tanks made available by the Oregon Department of Environmental Quality (DEQ), and Oregon State Police (OSP), Oregon State Fire Marshall (OSFM). DEQ provides records relating to Underground Storage Tank Facility, UST Facilities with Operating Certificates, and Facilities with Temporary Closure Certificates and Facilities not in Operational Compliance. OSP, OSFM provides chemical information stored in Underground Storage Tanks.

Government Publication Date: Mar 9, 2023

Leaking Underground Storage Tank (LUST) List:

LUST

Leaking Underground Storage Tank (LUST) list made available by the Washington Department of Ecology (DEC) contains information about underground storage tank facilities that require cleanup and their cleanup history.

Government Publication Date: Feb 27, 2023

Petroleum Technical Assistance Program:

LUST PTAP

Under the State of Washington's cleanup law, qualifying petroleum contaminated sites can apply for the Pollution Liability Insurance Agency's (PLIA) Petroleum Technical Assistance Program (PTAP). Sites under the PTAP may be provided with informal advice and technical assistance on the requirements of the Model Toxics Control Act (MTCA), which is the state's cleanup law. PLIA also provides written opinions on independent remedial actions on qualifying petroleum cleanup sites: No Further Action (NFA), Further Action (FA), and Partial Sufficiency (PS).

Government Publication Date: Jun 21, 2022

Drinking Water Protection Program UST:

UST DWP

A list of underground storage tank (UST) locations from the Drinking Water Protection Interactive Map Viewer made available by the Oregon Department of Environmental Quality (DEQ), in partnership with the Oregon Health Authority's Drinking Water Protection Program.

Government Publication Date: Mar 9, 2023

Hazardous Substance Information System:

HSIS

This database contains detailed information regarding the storage of hazardous substances in facilities located throughout the State of Oregon, collected through the Hazardous Substance Information Survey. It is made available by the Oregon Office of State Fire Marshal's (OSFM), Community Right to Know (CR2K) Services Unit.

Government Publication Date: Sep 5, 2017

UST Loan and Grant Program:

UST LOAN

List of sites that have applied to the Pollution Liability Insurance Agency's (PLIA) UST Loan and Grant Program. PLIA partners with the Washington State Department of Health (DOH) to provide loans or grants to owners or operators of underground storage tank (UST) facilities, who wish to: upgrade/replace infrastructure, clean up contamination, or close a UST. Within the program, PLIA provides oversight and technical assistance, while the DOH operates the lending/repayment process.

Government Publication Date: Nov 12, 2021

Heating Oil Technical Assistance Program:

LST HOT

Within the Pollution Liability Insurance Agency's (PLIA) various programs, the Heating Oil Technical Assistance Program (HOTAP) provides assistance to owners and operators of active and abandoned heating oil tanks if there is a suspected release or contamination. PLIA provides services including: written opinions, observations of testing, site assessments, and reviews of the results of reports and other appropriate activities. Information in some records has been redacted by the Pollution Liability Insurance Agency under Washington State Legislature RCW 70.149.080. As of March 4, 2022 the PLIA stopped maintaining this list.

Government Publication Date: Jun 22, 2022

Aboveground Storage Tanks:

AST

This list of registered aboveground storage tanks is made available by the Oregon State Police (OSP), Office of State Fire Marshal (OSFM).

Government Publication Date: Mar 9, 2023

Drinking Water Protection Program AST:

AST DWP

A list of aboveground storage tank (AST) locations from the Drinking Water Protection Interactive Map Viewer made available by the Oregon Department of Environmental Quality (DEQ), in partnership with the Oregon Health Authority's Drinking Water Protection Program.

Government Publication Date: Mar 9, 2023

Underground Storage Tanks:

UST

List of Underground Storage Tanks (USTs) made available by Washington Department of Ecology (DEC). The DEC regulates tanks at facilities including gas stations, industries, commercial properties and governmental entities. The DEC works to ensure these tanks are installed, managed, and monitored in a manner that prevents releases into the environment.

Government Publication Date: Feb 27, 2023

Delisted Leaking Storage Tanks:

DELISTED LST

List of leaking storage tanks made available by the Washington Department of Ecology (DEC). A record would be removed if it violated the Facility Oil Handling Standards. This list contains all the records that been removed from the storage tank list.

Government Publication Date: Feb 27, 2023

Delisted Storage Tanks:

DTNK

List of sites that once appeared on - and have since been removed from - either list of UST or AST storage tank sites, or the list of Community Right to Know Hazardous Substances storage (HSIS) made available by the Oregon Department of Environmental Quality (DEQ) or the Office of the State Fire Marshall.

Government Publication Date: Mar 9, 2023

Heating Oil Tank Clean Decommissioning Sites:

TANK HOT DECOM

List of Heating Oil Tank (HOT) Clean Decommissioning Sites maintained by the HOT Program, Department of Environmental Quality (DEQ). Sites with former heating oil tanks that have a registered certificate of voluntary decommissioning (started March 2000) are filed with DEQ. Tanks on this list were closed following DEQ rules and a leak was not found.

Government Publication Date: Nov 10, 2022

Aboveground Storage Tanks:

AST

List of aboveground storage tanks (ASTs) made available by the Washington Department of Ecology (DEC). This list includes many of the largest petroleum containing ASTs in Washington state, but there are many ASTs in many different types of services (including, for example, hydrocarbon storage), that are not subject to regulation and are not registered by the DEC. There is no inclusive AST regulation in Washington state, and the Department of Ecology ceased maintenance of this list in December 2015.

Government Publication Date: Dec 14, 2015

Spills Program Regulated Facilities:

AST SPL PREV

List of Class 1, 2, 3, and 4 regulated facilities. The Washington Department of Ecology regulates the equipment and oil transfer, storage, and handling at facilities to ensure environmental and public health. Depending on their classification (Class 1 Large facilities such as refineries, refueling terminals, and pipelines; Class 2 and Class 3 facilities that transfer oil; and Class 4 Marinas and other facilities that transfer oil to non-recreation vessels with a fuel capacity of less than 10,500 gallons), these facilities are required to have some type of spill prevention plan.

Government Publication Date: Jan 6, 2023

Engineering Controls Reported in the ECSI Database:

ENG

The Department of Environmental Quality (DEQ) makes a list available of sites that have engineering controls in place. Engineering controls are physical measures designed to prevent or minimize exposure to hazardous substances remaining on-site. Engineering controls may include such measures as fencing, capping, horizontal or vertical barriers, hydraulic controls, or provision of clean water supplies.

Government Publication Date: Mar 14, 2023

Delisted Storage Tanks:

DELISTED TNK

List of aboveground storage tanks made available by the Washington Department of Ecology (DEC). A record would be removed if it violated the Facility Oil Handling Standards. This list contains all the records that been removed from the storage tank list.

Government Publication Date: Apr 2, 2023

Institutional Controls Reported in the ECSI Database:

INST

The Department of Environmental Quality (DEQ) makes a list available of sites that have institutional controls in place. Institutional controls are legal or administrative tools to prevent unacceptable exposures to contamination left in place at the completion of removal or remedial actions. Common examples are restricting groundwater use or preventing residential uses of a property.

Government Publication Date: Mar 14, 2023

Voluntary Cleanup Program Sites:

VCP

The Department of Environmental Quality (DEQ) created its Voluntary Cleanup Program (VCP) to provide oversight to property owners and others wishing to investigate and clean up hazardous substance sites in a voluntary, cooperative manner. The goal of the program is to increase the number of remediated sites by streamlining the cleanup process while ensuring compliance with Oregon environmental regulations.

Government Publication Date: Nov 30, 2022

Environmental Covenants Institutional Controls:

INST

List of sites that have institutional controls or environmental covenants (64.70 RCW Uniform Environmental Covenants Act) made available by the State of Washington Department of Ecology. Institutional controls are administrative or legal measures used to prevent activities that may compromise the integrity of a cleanup action. They are meant to prevent exposure to contamination remaining on site. Institutional controls may include environmental covenants (also known as 'deed restrictions'), zoning restrictions, public health advisories, or other administrative tools. The most common institutional control is an environmental covenant. Environmental covenants are legal recorded documents that typically limit certain uses of the property.

Government Publication Date: Feb 27, 2023

Environmental Cleanups on Former or Current Brownfields:

BROWNFIELDS

List of Brownfields sites made available by the Department of Environmental Quality (DEQ). A brownfield is a vacant or underused property where actual or perceived environmental contamination complicates its expansion or redevelopment.

Government Publication Date: Mar 14, 2023

Voluntary Cleanup Program:

VCP

List of sites under the Voluntary Cleanup Program (VCP) made available by the Washington Department of Ecology (DEC). The VCP is an option for cleaning up hazardous waste sites under the state's cleanup law.

Government Publication Date: Feb 27, 2023

Brownfields Program:

BROWNFIELDS

List of Brownfields sites made available by the Washington Department of Ecology (DEC). Brownfield sites are abandoned or underused properties where potential liability due to environmental contamination and cleanup costs complicate re-development efforts.

Government Publication Date: Feb 27, 2023

Tribal

Leaking Underground Storage Tanks on Tribal/Indian Lands:

INDIAN LUST

This list of leaking underground storage tanks (LUSTs) on Tribal/Indian Lands in Region 10, which includes Oregon, is made available by the United States Environmental Protection Agency (EPA).

Government Publication Date: Nov 23, 2022

Leaking Underground Storage Tanks on Tribal/Indian Lands:

INDIAN LUST

This list of leaking underground storage tanks (LUSTs) on Tribal/Indian Lands in Region 10, which includes Washington, is made available by the United States Environmental Protection Agency (EPA).

Government Publication Date: Nov 23, 2022

Underground Storage Tanks on Tribal/Indian Lands:

INDIAN UST

This list of underground storage tanks (USTs) on Tribal/Indian Lands in Region 10, which includes Oregon, is made available by the United States Environmental Protection Agency (EPA).

Government Publication Date: Nov 23, 2022

Underground Storage Tanks on Tribal/Indian Lands:

INDIAN UST

This list of underground storage tanks (USTs) on Tribal/Indian Lands in Region 10, which includes Washington, is made available by the United States Environmental Protection Agency (EPA).

Government Publication Date: Nov 23, 2022

Delisted Tribal Leaking Storage Tanks:

DELISTED INDIAN LST

Leaking Underground Storage Tank (LUST) facilities which once appeared on - and have since been removed from - the Regional Tribal/Indian LUST lists made available by the United States Environmental Protection Agency (EPA).

Government Publication Date: Apr 19, 2023

Delisted Tribal Underground Storage Tanks:

DELISTED INDIAN UST

Underground Storage Tank (UST) facilities which once appeared on - and have since been removed from - the Regional Tribal/Indian UST lists made available by the United States Environmental Protection Agency (EPA).

Government Publication Date: Apr 19, 2023

County

No County databases were selected to be included in the search.

Additional Environmental Record Sources

Federal

Facility Registry Service/Facility Index:

[FINDS/FRS](#)

The Facility Registry Service (FRS) is a centrally managed database that identifies facilities, sites, or places subject to environmental regulations or of environmental interest. FRS creates high-quality, accurate, and authoritative facility identification records through rigorous verification and management procedures that incorporate information from program national systems, state master facility records, and data collected from EPA's Central Data Exchange registrations and data management personnel. This list is made available by the Environmental Protection Agency (US EPA).

Government Publication Date: Aug 18, 2022

Toxics Release Inventory (TRI) Program:

[TRIS](#)

The U.S. Environmental Protection Agency's Toxics Release Inventory (TRI) is a database containing data on disposal or other releases of toxic chemicals from U.S. facilities and information about how facilities manage those chemicals through recycling, energy recovery, and treatment. There are currently 770 individually listed chemicals and 33 chemical categories covered by the TRI Program. Facilities that manufacture, process or otherwise use these chemicals in amounts above established levels must submit annual reporting forms for each chemical. Note that the TRI chemical list does not include all toxic chemicals used in the U.S. One of TRI's primary purposes is to inform communities about toxic chemical releases to the environment.

Government Publication Date: Oct 19, 2022

PFOA/PFOS Contaminated Sites:

[PFAS NPL](#)

List of National Priorities List (NPL) and related Superfund Alternative Agreement (SAA) sites where PFOA or PFOS contaminants have been found in water and/or soil. The site listing is provided by the Federal Environmental Protection Agency (EPA).

Government Publication Date: Mar 28, 2023

Federal Agency Locations with Known or Suspected PFAS Detections:

[PFAS FED SITES](#)

List of Federal agency locations with known or suspected detections of Per- and Polyfluoroalkyl Substances (PFAS), made available by the U.S. Environmental Protection Agency (EPA) in their PFAS Analytic Tools data. EPA outlines that these data are gathered from several federal entities, such as the Federal Superfund program, Department of Defense (DOD), National Aeronautics and Space Administration, Department of Transportation, and Department of Energy. Sites on this list do not necessarily reflect the source/s of contamination and detections do not indicate level of risk or human exposure at the site. Agricultural notifications in this data are limited to DOD sites only. At this time, the EPA is aware that this list is not comprehensive of all Federal agencies.

Government Publication Date: Jun 30, 2022

SSEHRI PFAS Contamination Sites:

[PFAS SSEHRI](#)

This PFAS Contamination Site Tracker database is compiled by the Social Science Environmental Health Research Institute (SSEHRI) at Northeastern University. According to the SSEHRI, the database records qualitative and quantitative data from each known site of PFAS contamination, including timeline of discovery, sources, levels, health impacts, community response, and government response. The goal of this database is to compile information and support public understanding of the rapidly unfolding issue of PFAS contamination. All data presented was extracted from government websites, news articles, or publicly available documents, and this is cited in the tracker. Disclaimer: The source conveys this database undergoes regular updates as new information becomes available, some sites may be missing and/or contain information that is incorrect or outdated, as well as their information represents all contamination sites SSEHRI is aware of, not all possible contamination sites. This data is not intended to be used for legal purposes. Limited location details are available with this data. Access the following for the most current informations <https://pfasproject.com/pfas-contamination-site-tracker/>

Government Publication Date: Dec 12, 2019

National Response Center PFAS Spills:

[ERNS PFAS](#)

National Response Center (NRC) calls from 1990 to the most recent complete calendar year where there is indication of Aqueous Film Forming Foam (AFFF) usage. NRC calls may reference AFFF usage in the "Material Involved" or "Incident Description" fields. Data made available by the US Environmental Protection Agency (EPA). Disclaimer: dataset may include initial or misidentified incident data not yet validated or investigated by a federal/state response agency.

Government Publication Date: Feb 23, 2022

PFAS NPDES Discharge Monitoring:

[PFAS NPDES](#)

This list of National Pollutant Discharge Elimination System (NPDES) permitted facilities with required monitoring for Per- and Polyfluoroalkyl (PFAS) Substances is made available via the U.S. Environmental Protection Agency (EPA)'s PFAS Analytic Tools. Any point-source wastewater discharger to waters of the United States must have a NPDES permit, which defines a set of parameters for pollutants and monitoring to ensure that the discharge does not degrade water quality or impair human health. This list includes NPDES permitted facilities associated with permits that monitor for Per- and Polyfluoroalkyl Substances (PFAS), limited to the years 2007 - present. EPA further advises the following regarding these data: currently, fewer than half of states have required PFAS monitoring for at least one of their permittees, and fewer states have established PFAS effluent limits for permittees. For states that may have required monitoring, some reporting and data transfer issues may exist on a state-by-state basis.

Government Publication Date: Feb 19, 2023

Perfluorinated Alkyl Substances (PFAS) from Toxic Release Inventory:

[PFAS TRI](#)

List of Toxics Release Inventory (TRI) facilities at which the reported chemical is a per- or polyfluoroalkyl (PFAS) substance included in the U.S. Environmental Protection Agency's (EPA) consolidated PFAS Master List of PFAS Substances. Encompasses Toxics Release Inventory records included in the EPA PFAS Analytic Tools. The EPA's TRI database currently tracks information on disposal or releases of 770 individually listed toxic chemicals and 33 chemical categories from thousands of U.S. facilities and details about how facilities manage those chemicals through recycling, energy recovery, and treatment.

Government Publication Date: Oct 19, 2022

Perfluorinated Alkyl Substances (PFAS) Water Quality:

[PFAS WATER](#)

The Water Quality Portal (WQP) is a cooperative service sponsored by the United States Geological Survey (USGS), the Environmental Protection Agency (EPA), and the National Water Quality Monitoring Council (NWQMC). This listing includes records from the Water Quality Portal where the characteristic (environmental measurement) is in the Environmental Protection Agency (EPA)'s consolidated Master List of PFAS Substances.

Government Publication Date: Jul 20, 2020

PFAS TSCA Manufacture and Import Facilities:

[PFAS TSCA](#)

The U.S. Environmental Protection Agency (EPA) issued the Chemical Data Reporting (CDR) Rule under the Toxic Substances Control Act (TSCA) and requires chemical manufacturers and facilities that manufacture or import chemical substances to report data to EPA. This list is specific only to TSCA Manufacture and Import Facilities with reported per- and poly-fluoroalkyl (PFAS) substances. Data file is sourced from EPA's PFAS Analytic Tools TSCA dataset which includes CDR/Inventory Update Reporting data from 1998 up to 2020. Disclaimer: This data file includes production and importation data for chemicals identified in EPA's CompTox Chemicals Dashboard list of PFAS without explicit structures and list of PFAS structures in DSSTox. Note that some regulations have specific chemical structure requirements that define PFAS differently than the lists in EPA's CompTox Chemicals Dashboard. Reporting information on manufactured or imported chemical substance amounts should not be compared between facilities, as some companies claim Chemical Data Reporting Rule data fields for PFAS information as Confidential Business Information.

Government Publication Date: Jan 5, 2023

PFAS Waste Transfers from RCRA e-Manifest :

[PFAS E-MANIFEST](#)

This Per- and Poly-Fluoroalkyl Substances (PFAS) Waste Transfers dataset is made available via the U.S. Environmental Protection Agency's (EPA) PFAS Analytic Tools. Every shipment of hazardous waste in the U.S. must be accompanied by a shipment manifest, which is a critical component of the cradle-to-grave tracking of wastes mandated by the Resource Conservation and Recovery Act (RCRA). According to the EPA, currently no Federal Waste Code exists for any PFAS compounds. To work around the lack of PFAS waste codes in the RCRA database, EPA developed the PFAS Transfers dataset by mining e-Manifest records containing at least one of these common PFAS keywords: • PFAS • PFOA • PFOS • PERFL • AFFF • GENX • GEN-X (plus the Vermont state-specific waste codes). Limitations: Amount or concentration of PFAS being transferred cannot be determined from the manifest information. Keyword searches may misidentify some manifest records that do not contain PFAS. This dataset should also not be considered to be exhaustive of all PFAS waste transfers.

Government Publication Date: Apr 9, 2023

PFAS Industry Sectors:

[PFAS IND](#)

This Per- and Poly-Fluoroalkyl Substances (PFAS) Industry Sectors dataset is made available via the U.S. Environmental Protection Agency's (EPA) PFAS Analytic Tools. The EPA developed the dataset from various sources that show which industries may be handling PFAS including: EPA's Enforcement and Compliance History Online (ECHO) records restricted to potential PFAS-handling industry sectors; ECHO records for Fire Training Sites identified where fire-fighting foam may have been used in training exercises; and 14 CFR Part 139 Airports compiled from historic and current records from the FAA Airport Data and Information Portal. Since July 2006, all certificated Part 139 Airports are required to have fire-fighting foam onsite that meet certain military specifications, which to date have been fluorinated (Aqueous Film Forming Foam). Limitations: Inclusion in this dataset does not indicate that PFAS are being manufactured, processed, used, or released by the facility. Listed facilities potentially handle PFAS based on their industrial profile, but are unconfirmed by the EPA. Keyword searches in ECHO for Fire Training sites may misidentify some facilities and should not be considered to be an exhaustive list of fire training facilities in the U.S.

Government Publication Date: Apr 16, 2023

Hazardous Materials Information Reporting System:

HMIRS

US DOT - Department of Transportation Pipeline and Hazardous Materials Safety Administration (PHMSA) Incidents Reports Database taken from Hazmat Intelligence Portal, U.S. Department of Transportation.

Government Publication Date: Sep 1, 2020

National Clandestine Drug Labs:

NCDL

The U.S. Department of Justice ("the Department"), Drug Enforcement Administration (DEA), provides this data as a public service. It contains addresses of some locations where law enforcement agencies reported they found chemicals or other items that indicated the presence of either clandestine drug laboratories or dumpsites. In most cases, the source of the entries is not the Department, and the Department has not verified the entry and does not guarantee its accuracy.

Government Publication Date: Feb 8, 2023

Toxic Substances Control Act:

TSCA

The Environmental Protection Agency (EPA) is amending the Toxic Substances Control Act (TSCA) section 8(a) Inventory Update Reporting (IUR) rule and changing its name to the Chemical Data Reporting (CDR) rule.

The CDR enables EPA to collect and publish information on the manufacturing, processing, and use of commercial chemical substances and mixtures (referred to hereafter as chemical substances) on the TSCA Chemical Substance Inventory (TSCA Inventory). This includes current information on chemical substance production volumes, manufacturing sites, and how the chemical substances are used. This information helps the Agency determine whether people or the environment are potentially exposed to reported chemical substances. EPA publishes submitted CDR data that is not Confidential Business Information (CBI).

Government Publication Date: Apr 11, 2019

Hist TSCA:

HIST TSCA

The Environmental Protection Agency (EPA) is amending the Toxic Substances Control Act (TSCA) section 8(a) Inventory Update Reporting (IUR) rule and changing its name to the Chemical Data Reporting (CDR) rule.

The 2006 IUR data summary report includes information about chemicals manufactured or imported in quantities of 25,000 pounds or more at a single site during calendar year 2005. In addition to the basic manufacturing information collected in previous reporting cycles, the 2006 cycle is the first time EPA collected information to characterize exposure during manufacturing, processing and use of organic chemicals. The 2006 cycle also is the first time manufacturers of inorganic chemicals were required to report basic manufacturing information.

Government Publication Date: Dec 31, 2006

FTTS Administrative Case Listing:

FTTS ADMIN

An administrative case listing from the Federal Insecticide, Fungicide, & Rodenticide Act (FIFRA) and Toxic Substances Control Act (TSCA), together known as FTTS. This database was obtained from the Environmental Protection Agency's (EPA) National Compliance Database (NCDB). The FTTS and NCDB was shut down in 2006.

Government Publication Date: Jan 19, 2007

FTTS Inspection Case Listing:

FTTS INSP

An inspection case listing from the Federal Insecticide, Fungicide, & Rodenticide Act (FIFRA) and Toxic Substances Control Act (TSCA), together known as FTTS. This database was obtained from the Environmental Protection Agency's (EPA) National Compliance Database (NCDB). The FTTS and NCDB was shut down in 2006.

Government Publication Date: Jan 19, 2007

Potentially Responsible Parties List:

PRP

Early in the site cleanup process, the U.S. Environmental Protection Agency (EPA) conducts a search to find the Potentially Responsible Parties (PRPs). The EPA looks for evidence to determine liability by matching wastes found at the site with parties that may have contributed wastes to the site. This listing contains PRPs, Noticed Parties, at sites in the EPA's Superfund Enterprise Management System (SEMS).

Government Publication Date: Jan 25, 2023

State Coalition for Remediation of Drycleaners Listing:

SCRD DRYCLEANER

The State Coalition for Remediation of Drycleaners (SCRD) was established in 1998, with support from the U.S. Environmental Protection Agency (EPA) Office of Superfund Remediation and Technology Innovation. Coalition members are states with mandated programs and funding for drycleaner site remediation. Current members are Alabama, Connecticut, Florida, Illinois, Kansas, Minnesota, Missouri, North Carolina, Oregon, South Carolina, Tennessee, Texas, and Wisconsin. Since 2017, the SCRD no longer maintains this data, refer to applicable state source data where available.

Government Publication Date: Nov 08, 2017

Integrated Compliance Information System (ICIS):

ICIS

The U.S. Environmental Protection Agency's Enforcement and Compliance History Online system incorporates data from the Integrated Compliance Information System - National Pollutant Discharge Elimination System (ICIS-NPDES). ICIS-NPDES is an information management system maintained by the Office of Compliance to track permit compliance and enforcement status of facilities regulated by the NPDES under the Clean Water Act. This data includes permit, inspection, violation and enforcement action information for applicable ICIS records.

Government Publication Date: Oct 15, 2022

Drycleaner Facilities:

[FED DRYCLEANERS](#)

A list of drycleaner facilities from Enforcement and Compliance History Online (ECHO) data as made available by the U.S. Environmental Protection Agency (EPA), sourced from the ECHO Exporter file. The EPA tracks facilities that possess NAIC and SIC codes that classify businesses as drycleaner establishments.

Government Publication Date: Dec 11, 2022

Delisted Drycleaner Facilities:

[DELISTED FED DRY](#)

List of sites removed from the list of Drycleaner Facilities (sites in the EPA's Integrated Compliance Information System (ICIS) with NAIC or SIC codes identifying the business as a drycleaner establishment).

Government Publication Date: Dec 11, 2022

Formerly Used Defense Sites:

[FUDS](#)

Formerly Used Defense Sites (FUDS) are properties that were formerly owned by, leased to, or otherwise possessed by and under the jurisdiction of the Secretary of Defense prior to October 1986, where the Department of Defense (DOD) is responsible for an environmental restoration. The FUDS Annual Report to Congress (ARC) is published by the U.S. Army Corps of Engineers (USACE). This data is compiled from the USACE's Geospatial FUDS data layers and Homeland Infrastructure Foundation-Level Data (HIFLD) FUDS dataset.

Government Publication Date: Jul 12, 2022

FUDS Munitions Response Sites:

[FUDS MRS](#)

Boundaries of Munitions Response Sites (MRS), published with the Formerly Used Defense Sites (FUDS) Annual Report to Congress (ARC) by the U.S. Army Corps of Engineers (USACE). An MRS is a discrete location within a Munitions response area (MRA) that is known to require a munitions response. An MRA means any area on a defense site that is known or suspected to contain unexploded ordnance (UXO), discarded military munitions (DMM), or munitions constituents (MC). This data is compiled from the USACE's Geospatial MRS data layers and Homeland Infrastructure Foundation-Level Data (HIFLD) MRS dataset.

Government Publication Date: Jul 12, 2022

Former Military Nike Missile Sites:

[FORMER NIKE](#)

This information was taken from report DRXTH-AS-IA-83A016 (Historical Overview of the Nike Missile System, 12/1984) which was performed by Environmental Science and Engineering, Inc. for the U.S. Army Toxic and Hazardous Materials Agency Assessment Division. The Nike system was deployed between 1954 and the mid-1970's. Among the substances used or stored on Nike sites were liquid missile fuel (JP-4); starter fluids (UDKH, aniline, and furfuryl alcohol); oxidizer (IRFNA); hydrocarbons (motor oil, hydraulic fluid, diesel fuel, gasoline, heating oil); solvents (carbon tetrachloride, trichloroethylene, trichloroethane, stoddard solvent); and battery electrolyte. The quantities of material a disposed of and procedures for disposal are not documented in published reports. Virtually all information concerning the potential for contamination at Nike sites is confined to personnel who were assigned to Nike sites. During deactivation most hardware was shipped to depot-level supply points. There were reportedly instances where excess materials were disposed of on or near the site itself at closure. There was reportedly no routine site decontamination.

Government Publication Date: Dec 2, 1984

PHMSA Pipeline Safety Flagged Incidents:

[PIPELINE INCIDENT](#)

A list of flagged pipeline incidents made available by the U.S. Department of Transportation (US DOT) Pipeline and Hazardous Materials Safety Administration (PHMSA). PHMSA regulations require incident and accident reports for five different pipeline system types.

Government Publication Date: Mar 31, 2021

Material Licensing Tracking System (MLTS):

[MLTS](#)

A list of sites that store radioactive material subject to the Nuclear Regulatory Commission (NRC) licensing requirements. This list is maintained by the NRC. As of September 2016, the NRC no longer releases location information for sites. Site locations were last received in July 2016.

Government Publication Date: May 11, 2021

Historic Material Licensing Tracking System (MLTS) sites:

[HIST MLTS](#)

A historic list of sites that have inactive licenses and/or removed from the Material Licensing Tracking System (MLTS). In some cases, a site is removed from the MLTS when the state becomes an "Agreement State". An Agreement State is a State that has signed an agreement with the Nuclear Regulatory Commission (NRC) authorizing the State to regulate certain uses of radioactive materials within the State.

Government Publication Date: Jan 31, 2010

Mines Master Index File:

[MINES](#)

The Master Index File (MIF) is provided by the United State Department of Labor, Mine Safety and Health Administration (MSHA). This file, which was originally created in the 1970's, contained many Mine-IDs that were invalid. MSHA removes invalid IDs from the MIF upon discovery. MSHA applicable data includes the following: all Coal and Metal/Non-Metal mines under MSHA's jurisdiction since 1/1/1970; mine addresses for all mines in the database except for Abandoned mines prior to 1998 from MSHA's legacy system (addresses may or may not correspond with the physical location of the mine itself); violations that have been assessed penalties as a result of MSHA inspections beginning on 1/1/2000; and violations issued as a result of MSHA inspections conducted beginning on 1/1/2000.

Government Publication Date: Nov 7, 2022

Surface Mining Control and Reclamation Act Sites:

[SMCRA](#)

An inventory of land and water impacted by past mining (primarily coal mining) is maintained by the Office of Surface Mining Reclamation and Enforcement (OSMRE) to provide information needed to implement the Surface Mining Control and Reclamation Act of 1977 (SMCRA). The inventory contains information on the location, type, and extent of Abandoned Mine Land (AML) impacts, as well as information on the cost associated with the reclamation of those problems. The inventory is based upon field surveys by State, Tribal, and OSMRE program officials. It is dynamic to the extent that it is modified as new problems are identified and existing problems are reclaimed.

Government Publication Date: Aug 18, 2022

Mineral Resource Data System:

[MRDS](#)

The Mineral Resource Data System (MRDS) is a collection of reports describing metallic and nonmetallic mineral resources throughout the world. Included are deposit name, location, commodity, deposit description, geologic characteristics, production, reserves, resources, and references. This database contains the records previously provided in the Mineral Resource Data System (MRDS) of USGS and the Mineral Availability System/Mineral Industry Locator System (MAS/MILS) originated in the U.S. Bureau of Mines, which is now part of USGS. The USGS has ceased systematic updates of the MRDS database with their focus more recently on deposits of critical minerals while providing a well-documented baseline of historical mine locations from USGS topographic maps.

Government Publication Date: Mar 15, 2016

DOE Legacy Management Sites:

[LM SITES](#)

The U.S. Department of Energy (DOE) Office of Legacy Management (LM) currently manages radioactive and chemical waste, environmental contamination, and hazardous material at over 100 sites across the U.S. The LM manages sites with diverse regulatory drivers (statutes or programs that direct cleanup and management requirements at DOE sites) or as part of internal DOE or congressionally-recognized programs, such as but not limited to: Formerly Utilized Sites Remedial Action Program (FUSRAP), Uranium Mill Tailings Radiation Control Act (UMTRCA Title I, Title II), Comprehensive Environmental Response, Compensation, and Liability Act (CERCLA), Resource Conservation and Recovery Act (RCRA), Decontamination and Decommissioning (D&D), Nuclear Waste Policy Act (NWPA). This site listing includes data exported from the DOE Office of LM's Geospatial Environmental Mapping System (GEMS). GEMS Data disclaimer: The DOE Office of LM makes no representation or warranty, expressed or implied, regarding the use, accuracy, availability, or completeness of the data presented herein.

Government Publication Date: Dec 1, 2022

Alternative Fueling Stations:

[ALT FUELS](#)

This list of alternative fueling stations is sourced from the Alternative Fuels Data Center (AFDC). The U.S. Department of Energy's Office of Energy Efficiency & Renewable Energy launched the AFDC in 1991 as a repository for alternative fuel vehicle performance data, which provides a wealth of information and data on alternative and renewable fuels, advanced vehicles, fuel-saving strategies, and emerging transportation technologies. The data includes Biodiesel (B20 and above), Compressed Natural Gas (CNG), Electric, Ethanol (E85), Hydrogen, Liquefied Natural Gas (LNG), Propane (LPG), and Renewable Diesel (R20 and above) fuel type locations.

Government Publication Date: Mar 23, 2023

Superfunds Consent Decrees:

[CONSENT DECREES](#)

This list of Superfund consent decrees is provided by the Department of Justice, Environment & Natural Resources Division (ENRD) through a Freedom of Information Act (FOIA) applicable file. This listing includes Consent Decrees for CERCLA or Superfund Sites filed and/or as proposed within the ENRD's Case Management System (CMS) since 2010. CMS may not reflect the latest developments in a case nor can the agency guarantee the accuracy of the data. ENRD Disclaimer: Congress excluded three discrete categories of law enforcement and national security records from the requirements of the FOIA; response is limited to those records that are subject to the requirements of the FOIA; however, this should not be taken as an indication that excluded records do, or do not, exist.

Government Publication Date: Apr 19, 2023

Air Facility System:

[AFS](#)

This EPA retired Air Facility System (AFS) dataset contains emissions, compliance, and enforcement data on stationary sources of air pollution. Regulated sources cover a wide spectrum; from large industrial facilities to relatively small operations such as dry cleaners. AFS does not contain data on facilities that are solely asbestos demolition and/or renovation contractors, or landfills. ECHO Clean Air Act data from AFS are frozen and reflect data as of October 17, 2014; the EPA retired this system for Clean Air Act stationary sources and transitioned to ICIS-Air.

Government Publication Date: Oct 17, 2014

Registered Pesticide Establishments:

SSTS

List of active EPA-registered foreign and domestic pesticide-producing and device-producing establishments based on data from the Section Seven Tracking System (SSTS). The Federal Insecticide, Fungicide, and Rodenticide Act (FIFRA) Section 7 requires that facilities producing pesticides, active ingredients, or devices be registered. The list of establishments is made available by the EPA.

Government Publication Date: Mar 30, 2022

Polychlorinated Biphenyl (PCB) Transformers:

PCBT

Locations of Transformers Containing Polychlorinated Biphenyls (PCBs) registered with the United States Environmental Protection Agency. PCB transformer owners must register their transformer(s) with EPA. Although not required, PCB transformer owners who have removed and properly disposed of a registered PCB transformer may notify EPA to have their PCB transformer de-registered. Data made available by EPA.

Government Publication Date: Oct 15, 2019

Polychlorinated Biphenyl (PCB) Notifiers:

PCB

Facilities included in the national list of facilities that have notified the United States Environmental Protection Agency (EPA) of Polychlorinated Biphenyl (PCB) activities. Any company or person storing, transporting or disposing of PCBs or conducting PCB research and development must notify the EPA and receive an identification number.

Government Publication Date: Nov 3, 2022

State

Permitted Air Dischargers:

AIR PERMITS

The Oregon Department of Environmental Quality Air Quality Division maintains this list of facilities with air discharge permits. Active and temporarily closed permits are included in this list.

Government Publication Date: May 9, 2023

Per- and Polyfluoroalkyl Substances (PFAS):

PFAS

A list of sites from the Environmental Cleanup Site Information Database (ECSI) where Per- and Polyfluoroalkyl substances (PFAS) containing materials may be of concern. This list is made available by the Oregon Department of Environmental Quality.

Government Publication Date: May 5, 2023

Historical Hazardous Materials Incident Reports:

HIST HAZMAT

Since January 1, 1985, the Oregon Office of State Fire Marshal (OSFM) has collected Hazardous Material Incident Reports from emergency responders. This list also includes Clandestine Drug Sites.

Government Publication Date: Dec 31, 2009

Spills Incidents Sites:

SPILLS

List of spills and/or releases reported to the Washington Department of Ecology (DEC).

Government Publication Date: Mar 20, 2023

Hazardous Materials Incident Reports:

HAZMAT

A list of Hazardous Material Incidents reported to the Oregon Office of State Fire Marshall (OSFM) from emergency responders. Covers the time period from 1986 through the current listed date.

Government Publication Date: Nov 1, 2022

Reported Spills to Water:

SPILLS WATER

A list of reported spills to water of one gallon or more made available by the Washington Department of Ecology.

Government Publication Date: Jan 6, 2023

Spills:

SPILLS

List of spills and/or releases reported to The Department of Environmental Quality's (DEQ) Emergency Response Program. The program is designed to carry out legislative direction to work with other agencies and industry to prevent and respond to spills of oil and hazardous materials.

Government Publication Date: Mar 30, 2023

Facility/Site Identification System:

ALL SITES

The Facility/Site Identification System made available by the Department of Ecology (DEC) provides a central repository of key information for each facility/site of interest to DEC. The DEC has defined a facility/site as an operation at a fixed location that is of interest to the agency because it has an active or potential impact upon the environment.

Government Publication Date: Mar 20, 2023

Dry Cleaning Facilities:

DRYCLEANERS

The Department of Environmental Quality tracks registered dry cleaner facilities.

Government Publication Date: Oct 11, 2022

Environmental Report Tracking System (ERTS):

ERTS

A list of incidents from the Environmental Report Tracking System (ERTS), used by various programs within the Washington Department of Ecology (DEC) to track incidents and activities. This list is made available by the Washington Department of Ecology (DEC).

Government Publication Date: Feb 17, 2023

Delisted Drycleaner Facilities:

DELISTED DRYCLEANERS

List of facilities which once appeared on - and have since been removed from - the list of registered dry cleaning facilities made available by the Oregon Department of Environmental Quality.

Government Publication Date: Oct 11, 2022

Independent Cleanup Reports:

ICR

List of facilities in remedial action reports received by the Washington Department of Ecology (DEC) from either the owner or operator of the site. These actions have been conducted without department oversight or approval and are not under an order or decree. Independent Cleanup is historical terminology for Voluntary Cleanup; this data is no longer updated, current records can be found in Voluntary Cleanup.

Government Publication Date: Nov 6, 2015

Registered Drycleaners List:

DRYCLEANERS

A listing of registered drycleaner facilities maintained by the Department of Ecology.

Government Publication Date: Feb 22, 2023

Tier 2 Report:

TIER 2

A list of Tier 2 facilities in Oregon made available via the Oregon Community Right to Know Hazardous Substance Manager (CHS) overseen by the Oregon State Police, Office of State Fire Marshal.

Government Publication Date: Mar 26, 2019

Delisted Drycleaners:

DELISTED DRYCLEANERS

Sites which once appeared on the list of registered drycleaner facilities made available by the Department of Ecology.

Government Publication Date: Feb 22, 2023

Uninhabitable Drug Lab Properties:

CDL

List of properties which have been declared by a law enforcement agency to be unfit for use due to meth lab and/or storage activities. The properties are considered uninhabitable until cleaned up by a state certified decontamination contractor and a certificate of fitness is issued by the Oregon Health Authority, Public Health Division. This list is made available by the Department of Consumer & Business Services.

Government Publication Date: Apr 14, 2023

Tier 2 Report:

TIER 2

List of facilities that report storage of hazardous chemicals or materials to the Department of Ecology's Hazardous Waste and Toxics Reduction Program under the Emergency Planning and Community Right to Know Act (EPCRA).

Government Publication Date: Oct 19, 2022

Clandestine Drug Lab Sites:

CDL

A list of Clandestine Drug Lab sites made available by the Washington Department of Health.

Government Publication Date: Apr 24, 2023

Clandestine Drug Lab Sites - Historical Listing:

HIST CDL

List of Clandestine Drug Lab sites reported to the Department of Health from local health departments. This list contains sites that are not in the current list.

Government Publication Date: until 2007

Air Permitted Facilities:

AIR PERMITS

This list of air emissions inventory is a point source summary of individual inventories from facilities with air operating permits. This list is maintained by the Washington Department of Ecology.

Government Publication Date: Jul 1, 2022

Underground Injection Control Wells:

UIC

The Water Quality Program of the Washington State Department of Ecology (DEC) maintains this water quality permit database that includes Underground Injection Control (UIC) wells. According to the DEC, UIC wells are manmade structures used to discharge fluids into the subsurface. Examples are drywells, infiltration trenches with perforated pipe, and any structure deeper than the widest surface dimension. The majority of UIC wells in Washington are used to manage storm water and sanitary waste, return water to the ground, and help clean up contaminated sites. The potential for groundwater contamination from injection wells depends upon well construction and location; quality of the fluids injected; and the geographic and hydrologic settings in which the injection occurs.

Government Publication Date: Oct 15, 2020

Tribal

No Tribal additional environmental record sources available for this State.

County

No County additional environmental databases were selected to be included in the search.

Definitions

Database Descriptions: This section provides a detailed explanation for each database including: source, information available, time coverage, and acronyms used. They are listed in alphabetic order.

Detail Report: This is the section of the report which provides the most detail for each individual record. Records are summarized by location, starting with the project property followed by records in closest proximity.

Distance: The distance value is the distance between plotted points, not necessarily the distance between the sites' boundaries. All values are an approximation.

Direction: The direction value is the compass direction of the site in respect to the project property and/or center point of the report.

Elevation: The elevation value is taken from the location at which the records for the site address have been plotted. All values are an approximation. Source: Google Elevation API.

Executive Summary: This portion of the report is divided into 3 sections:

'Report Summary'- Displays a chart indicating how many records fall on the project property and, within the report search radii.

'Site Report Summary'-Project Property'- This section lists all the records which fall on the project property. For more details, see the 'Detail Report' section.

'Site Report Summary-Surrounding Properties'- This section summarizes all records on adjacent properties, listing them in order of proximity from the project property. For more details, see the 'Detail Report' section.

Map Key: The map key number is assigned according to closest proximity from the project property. Map Key numbers always start at #1. The project property will always have a map key of '1' if records are available. If there is a number in brackets beside the main number, this will indicate the number of records on that specific property. If there is no number in brackets, there is only one record for that property.

The symbol and colour used indicates 'elevation': the red inverted triangle will dictate 'ERIS Sites with Lower Elevation', the yellow triangle will dictate 'ERIS Sites with Higher Elevation' and the orange square will dictate 'ERIS Sites with Same Elevation.'

Unplottables: These are records that could not be mapped due to various reasons, including limited geographic information. These records may or may not be in your study area, and are included as reference.

Appendix J Physical Settings, Water Wells, and Oil and Gas Reports



Property Information

Order Number:	23053101602p
Date Completed:	June 1, 2023
Project Number:	1/21-0295-02.002.SC003.5
Project Property:	Umatilla School District Athletic Fields and Natural Area Umatilla School District Athletic Fields and Natural Area Umatilla OR
Coordinates:	
Latitude:	45.91497941
Longitude:	-119.33609492
UTM Northing:	5087254.82556 Meters
UTM Easting:	318835.445559 Meters
UTM Zone:	UTM Zone 11T
Elevation:	279.32 ft
Slope Direction:	S

Topographic Information.....	2
Hydrologic Information.....	12
Geologic Information.....	15
Soil Information.....	17
Wells and Additional Sources.....	24
Summary.....	29
Detail Report.....	31
Radon Information.....	86
Appendix.....	87
Liability Notice.....	89

The ERIS **Physical Setting Report - PSR** provides comprehensive information about the physical setting around a site and includes a complete overview of topography and surface topology, in addition to hydrologic, geologic and soil characteristics. The location and detailed attributes of oil and gas wells, water wells, public water systems and radon are also included for review.

The compilation of both physical characteristics of a site and additional attribute data is useful in assessing the impact of migration of contaminants and subsequent impact on soils and groundwater.

Disclaimer

This Report does not provide a full environmental evaluation for the site or adjacent properties. Please see the terms and disclaimer at the end of the Report for greater detail.

Topographic Information



Current USGS Topo (2020)

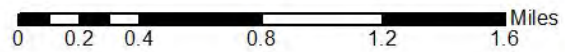

Quadrangle(s): Stanfield,OR; Ordnance,OR; Umatilla,OR; Hat Rock,OR;
Hermiston,OR; Irrigon,OR

Source: USGS 7.5 Minute Topographic Map



Topographic Information

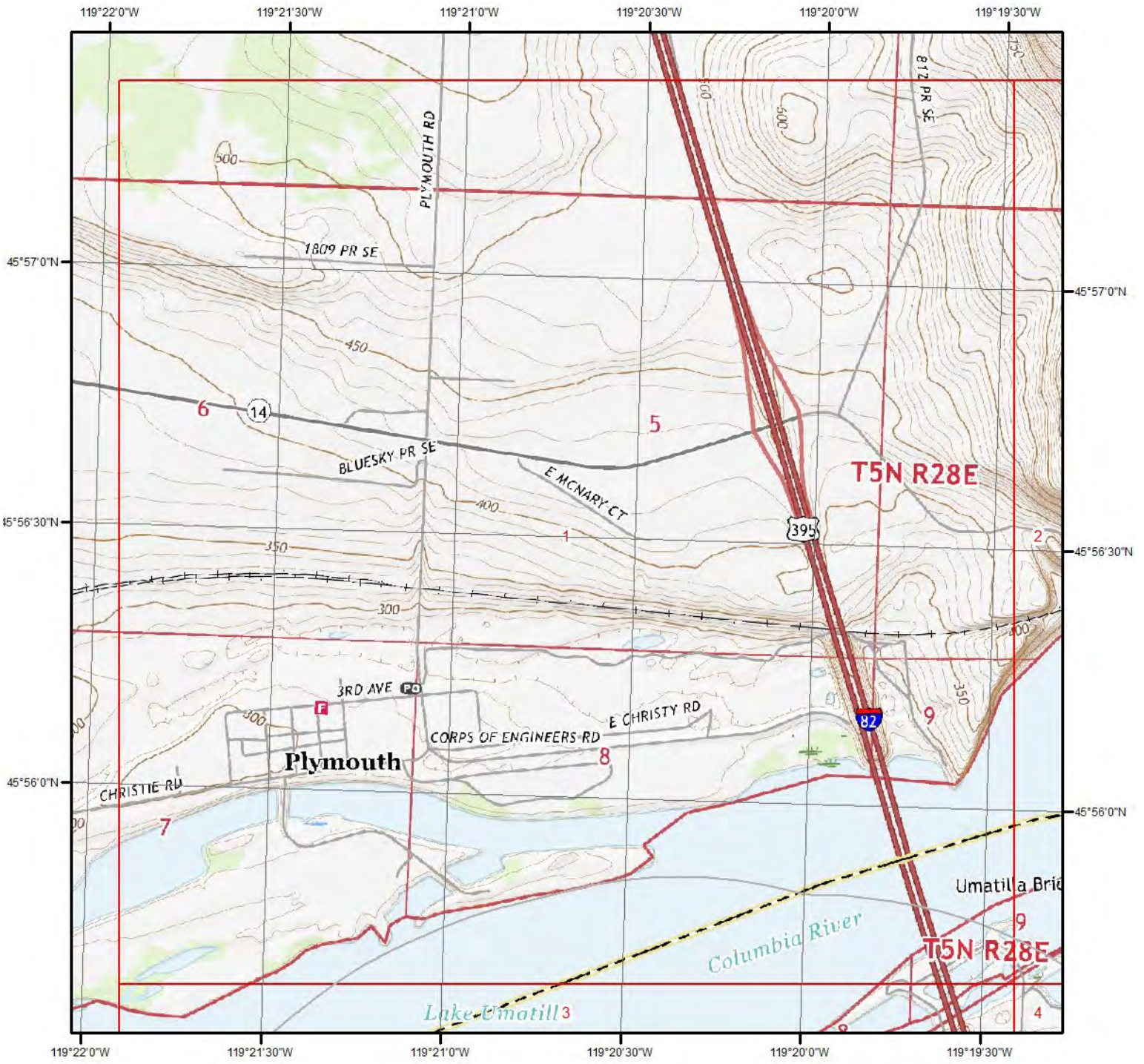

Current USGS Topo - Page 1



Quadrangle(s): Umatilla,OR

Source: USGS 7.5 Minute Topographic Map



Topographic Information

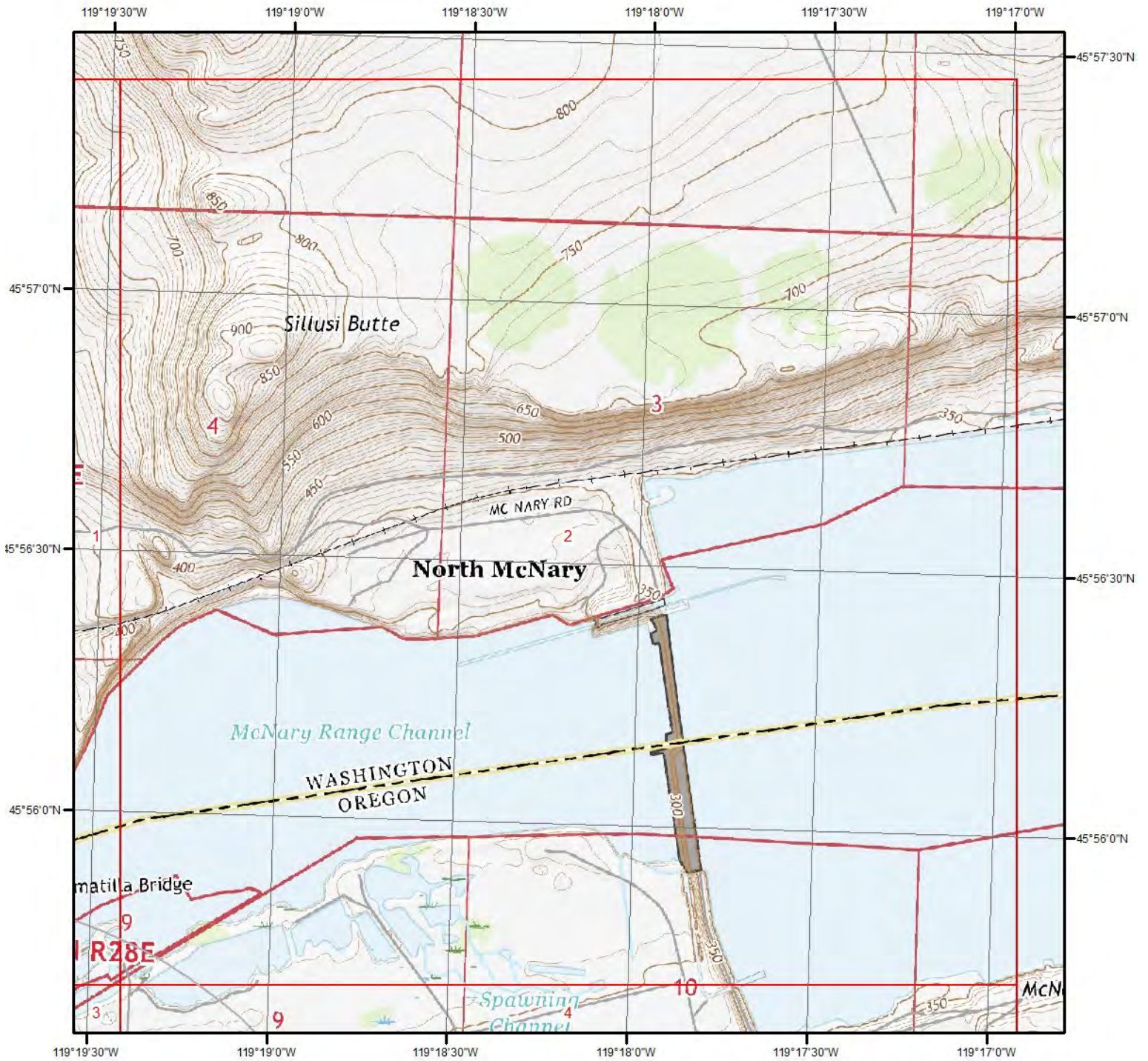

Current USGS Topo - Page 2



Quadrangle(s): Umatilla,OR

Source: USGS 7.5 Minute Topographic Map



Topographic Information

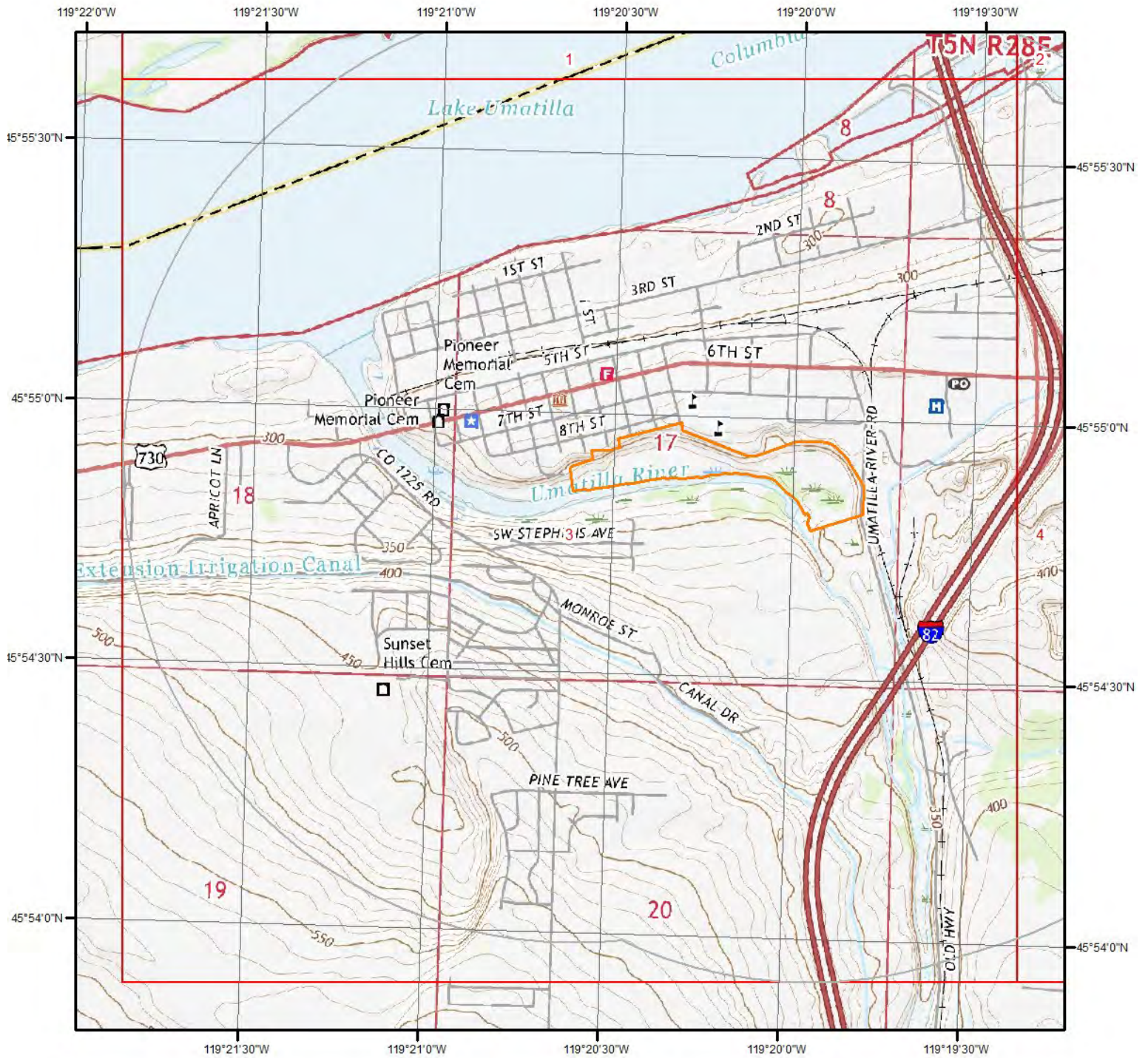

Current USGS Topo - Page 3

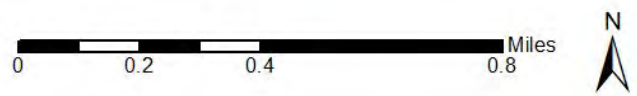

Quadrangle(s): Umatilla,OR

Source: USGS 7.5 Minute Topographic Map



Topographic Information

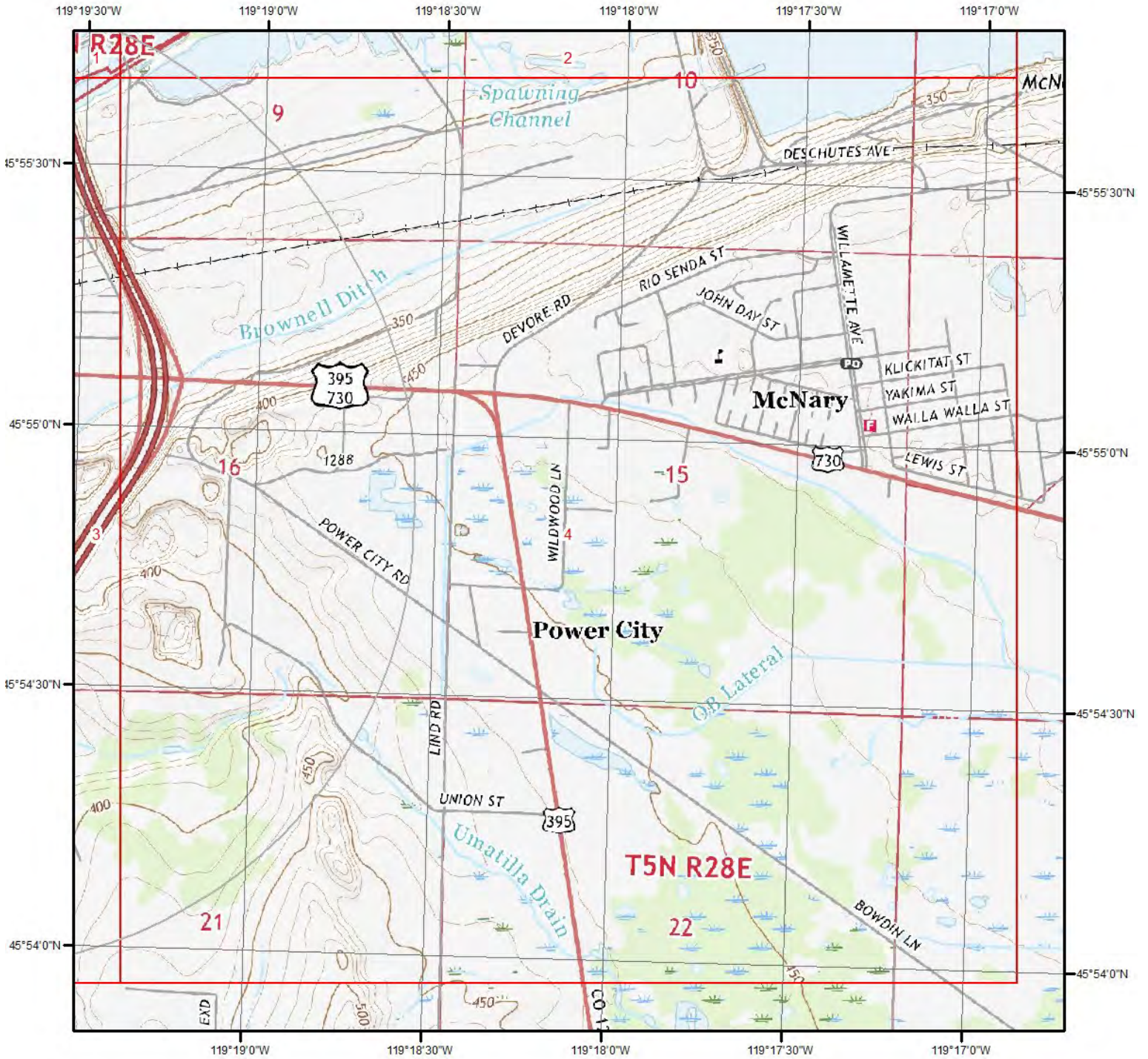

Current USGS Topo - Page 4



Quadrangle(s): Umatilla,OR

Source: USGS 7.5 Minute Topographic Map



Topographic Information

The previous topographic map(s) are created by seamlessly merging and cutting current USGS topographic data. Below are shaded relief map(s), derived from USGS elevation data to show surrounding topography in further detail.

Topographic information at project property:

Elevation: 279.32 ft
Slope Direction: S

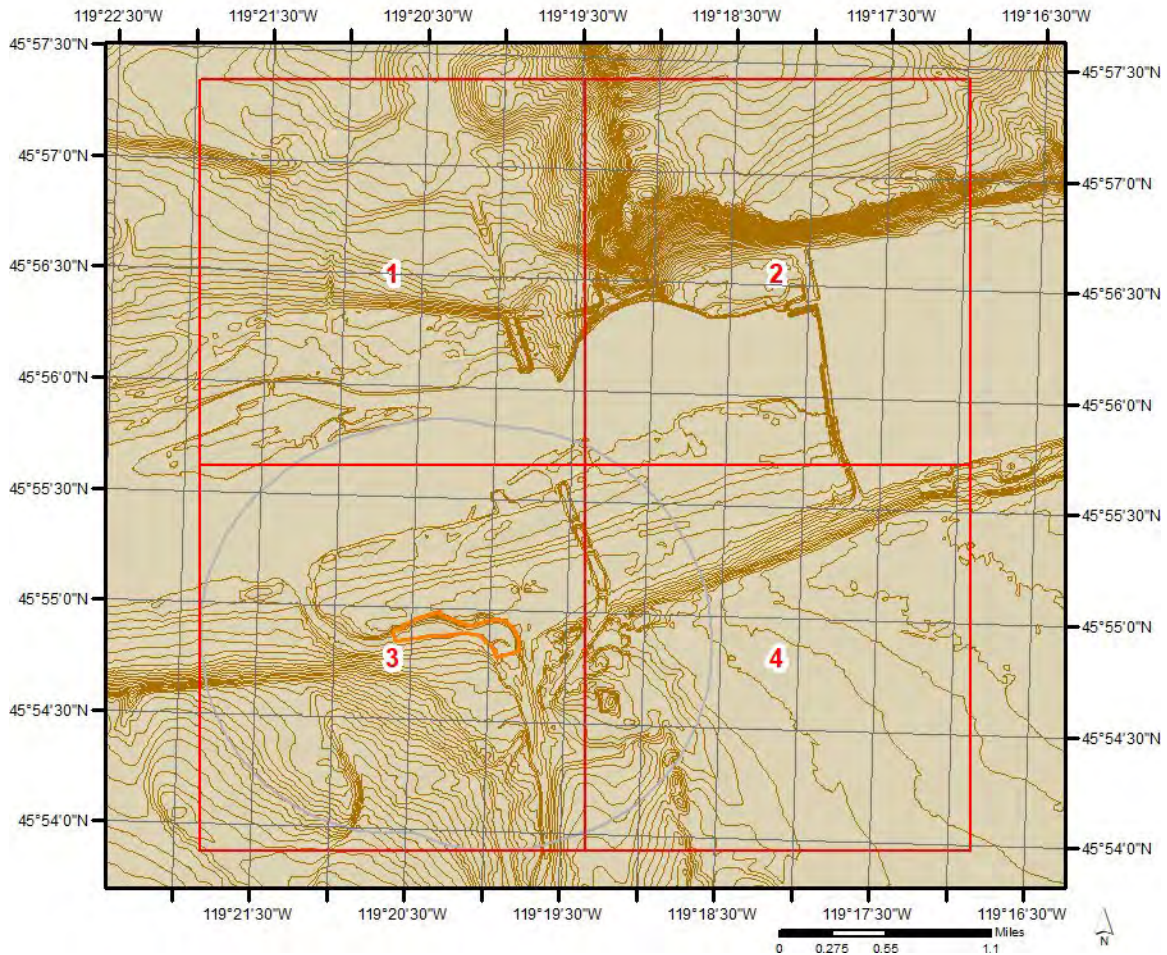

Topographic Information

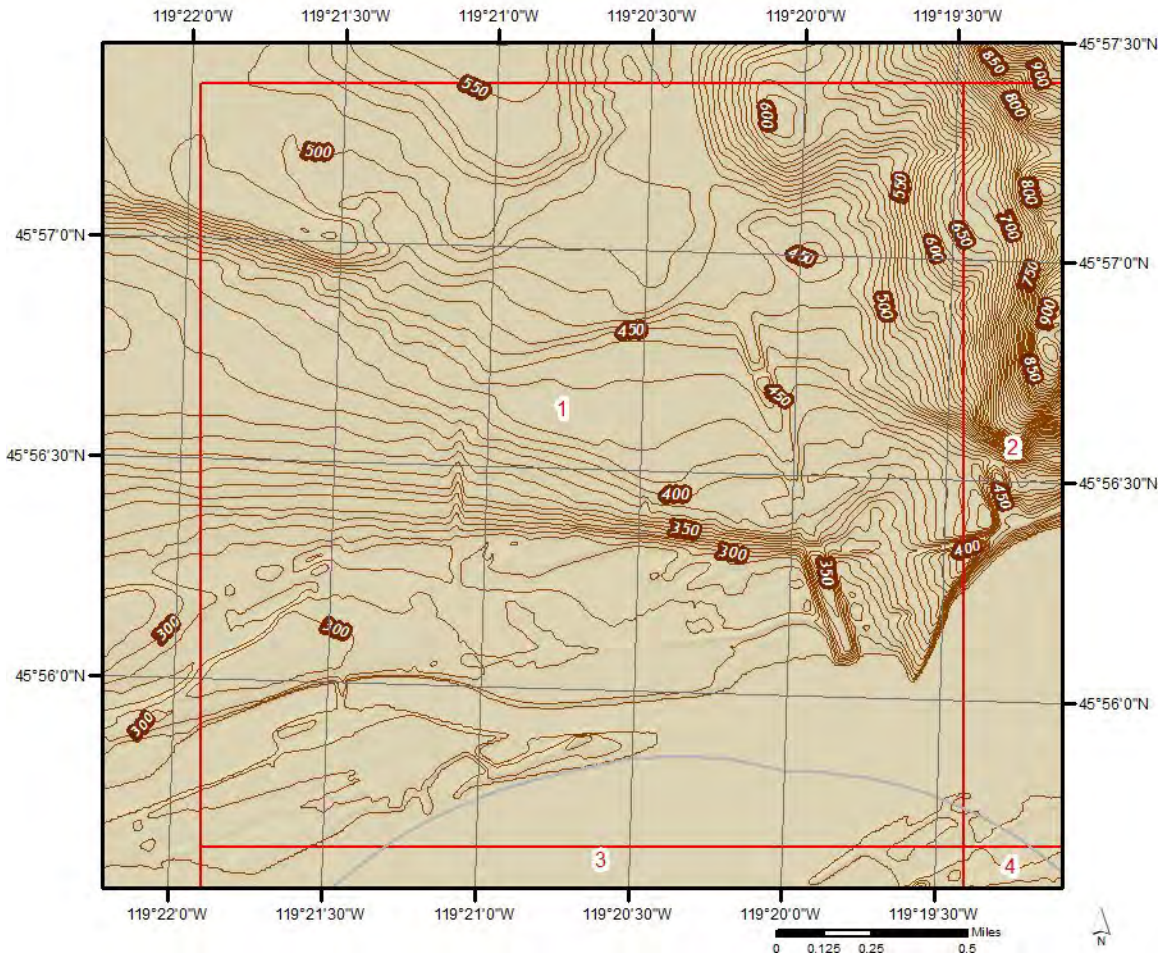

Topographic Information

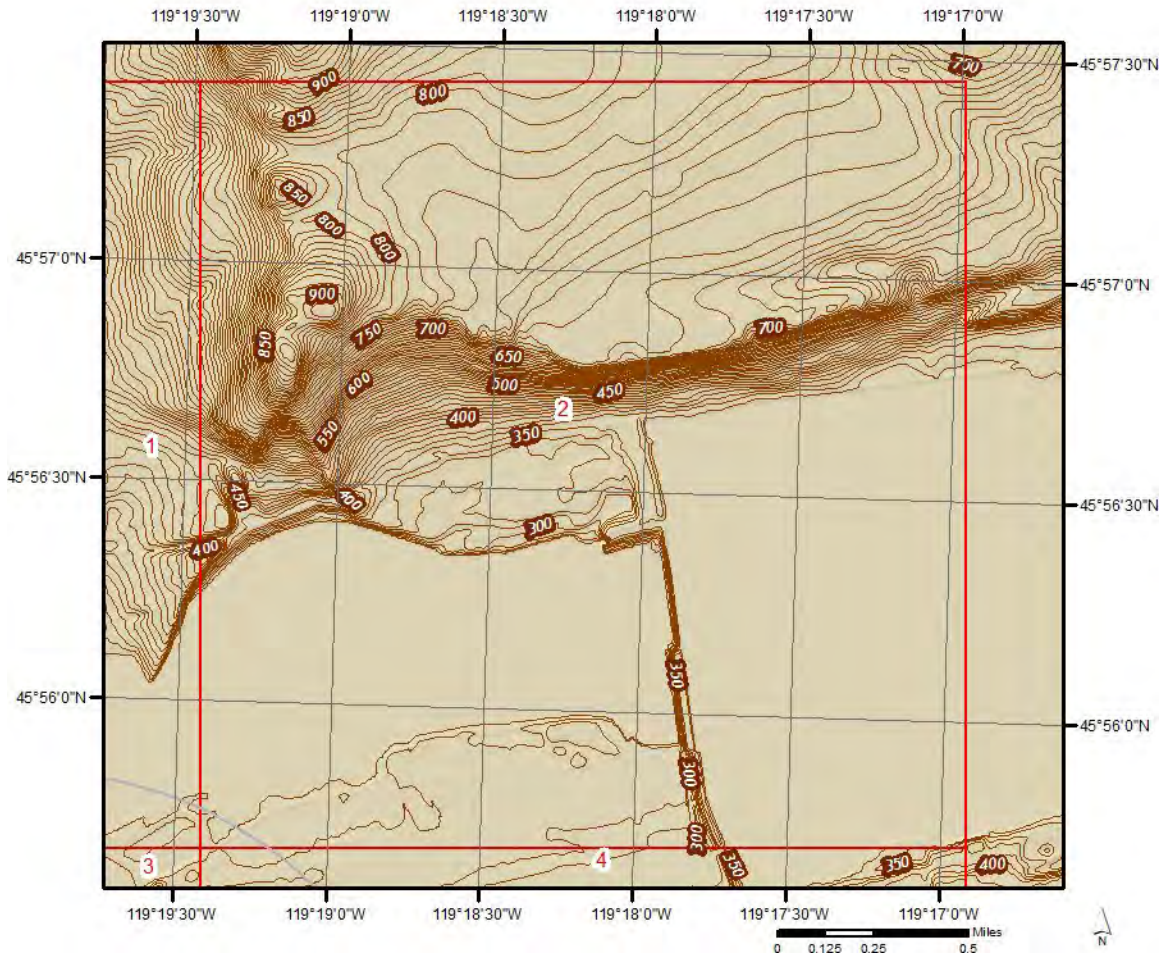

Topographic Information

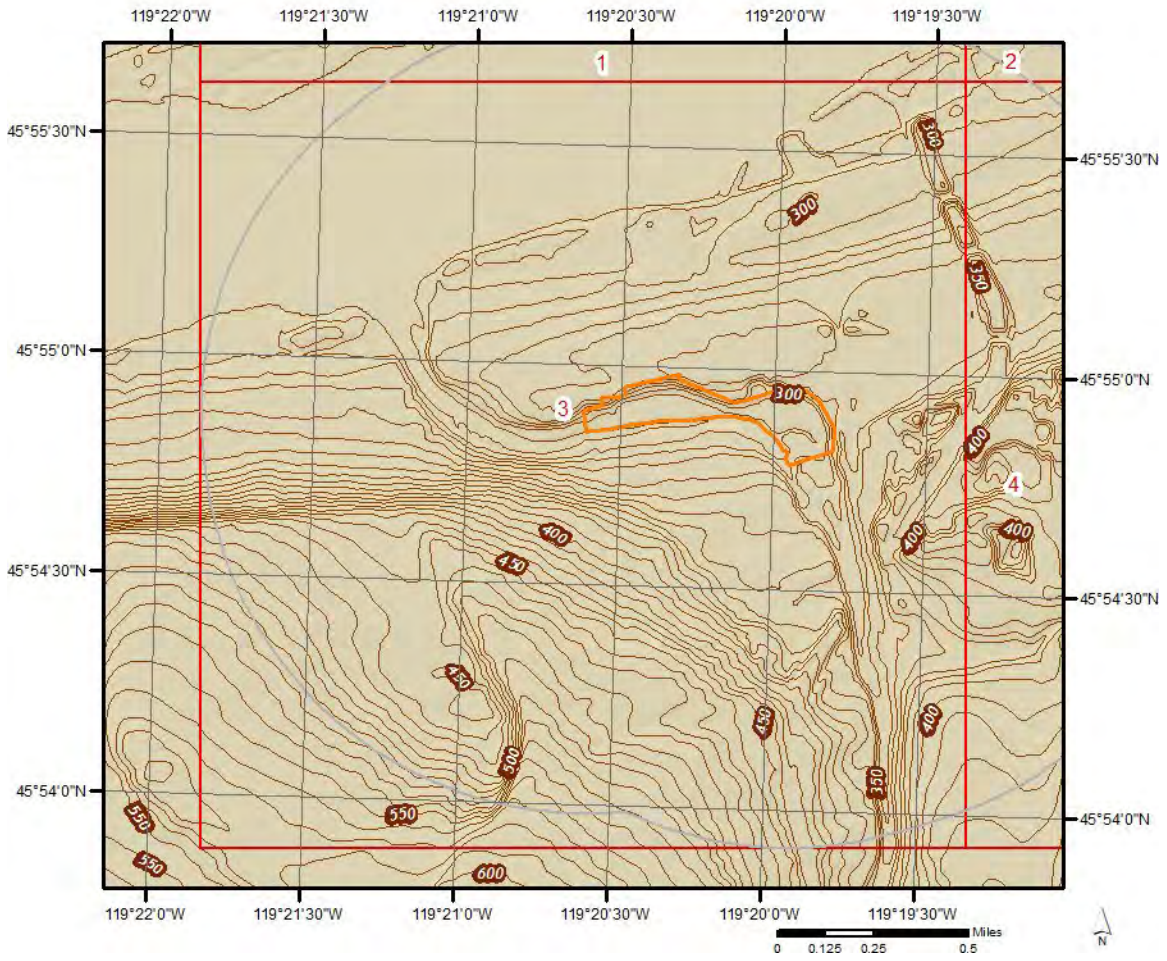

Topographic Information

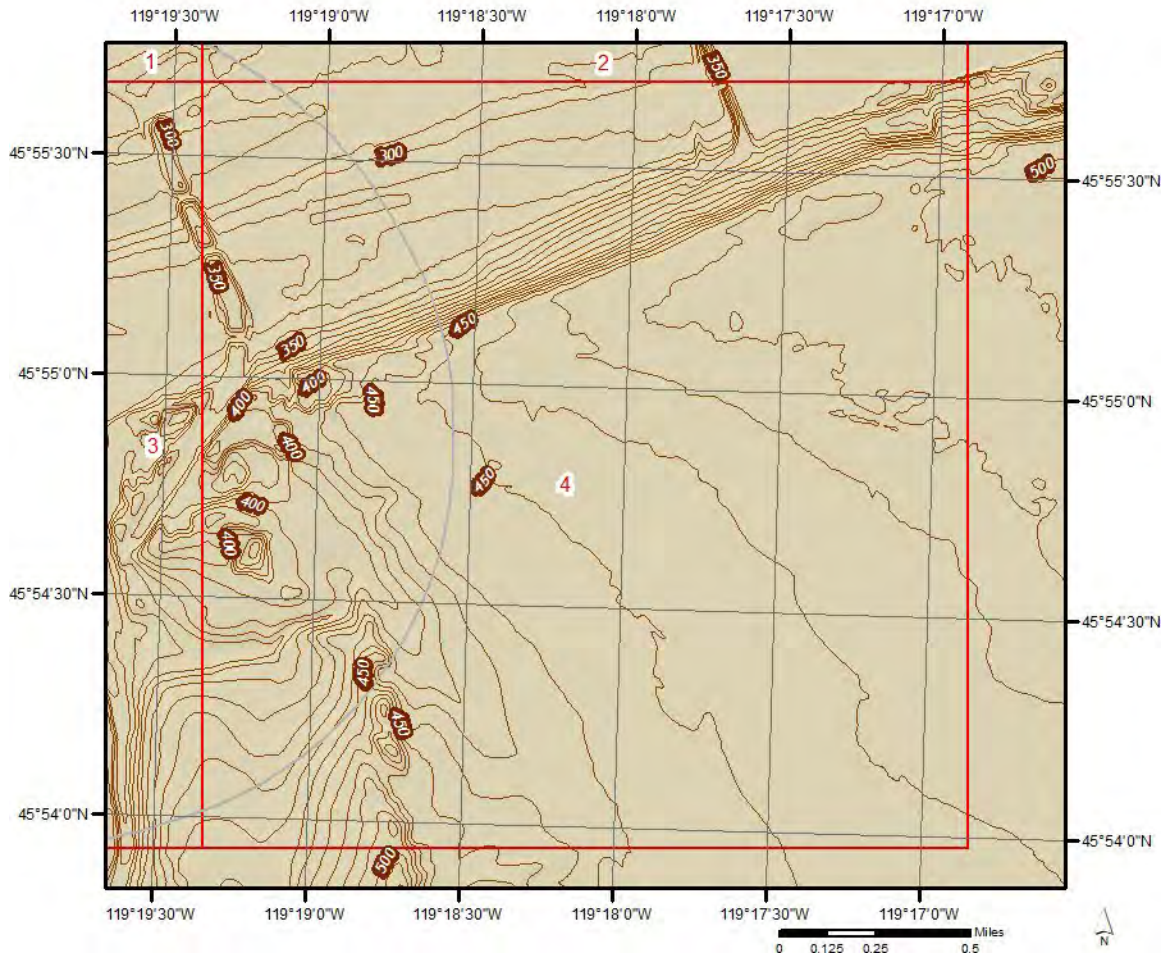

Hydrologic Information



Source: Esri, Maxar, Earthstar Geographics, and the GIS User Community

Wetland

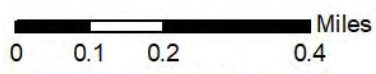

This map shows wetland existence using data from US Fish & Wildlife. Data coverage is shown to the right. Gray indicates no data available in the area.

- | | |
|---|---|
| Estuarine and Marine Deepwater | Freshwater Pond |
| Estuarine and Marine Wetland | Lake |
| Freshwater Emergent Wetland | Other |
| Freshwater Forested/Shrub Wetland | Riverine |



Hydrologic Information

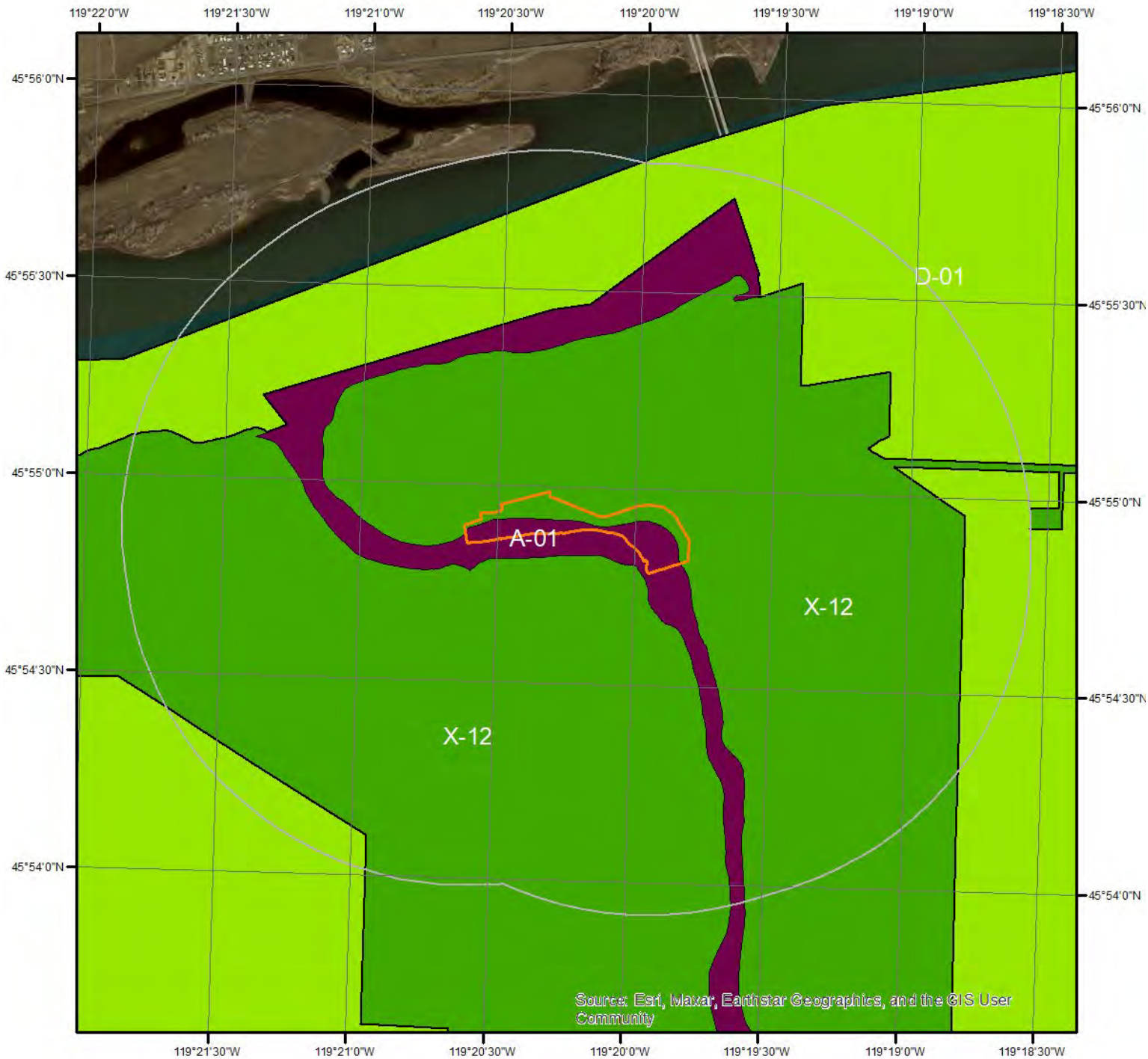

Source: Esri, Maxar, Earthstar Geographics, and the GIS User Community

Flood Hazard Zones

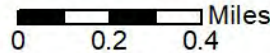

This map shows FEMA flood hazard zones. FIRM panels are shown to the right, and blank indicates no data is available.

- | | | |
|-----|----|-------------------|
| A | AO | X |
| A99 | V | OPEN WATER |
| AE | VE | NOT POPULATED |
| AH | D | AREA NOT INCLUDED |

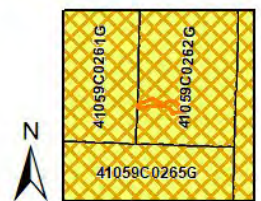

Quadrangle(s): Stanfield,OR; Ordnance,OR; Umatilla,OR; Hat Rock,OR; Hermiston,OR; Irrigon,OR



Hydrologic Information

The Wetland Type map shows wetland existence overlaid on an aerial imagery. The Flood Hazard Zones map shows FEMA flood hazard zones overlaid on an aerial imagery. Relevant FIRM panels and detailed zone information is provided below. For detailed Zone descriptions please click the link: <https://floodadvocate.com/fema-zone-definitions>

Available FIRM Panels in area: 41059C0262G(effective:2010-09-03) 41059C0265G(effective:2010-09-03)
41059C0261G(effective:2010-09-03) 41059C0270G(effective:2010-09-03)

Flood Zone A-01

Zone: A
Zone subtype:

Flood Zone D-01

Zone: D
Zone subtype:

Flood Zone X-12

Zone: X
Zone subtype: AREA OF MINIMAL FLOOD HAZARD

Geologic Information

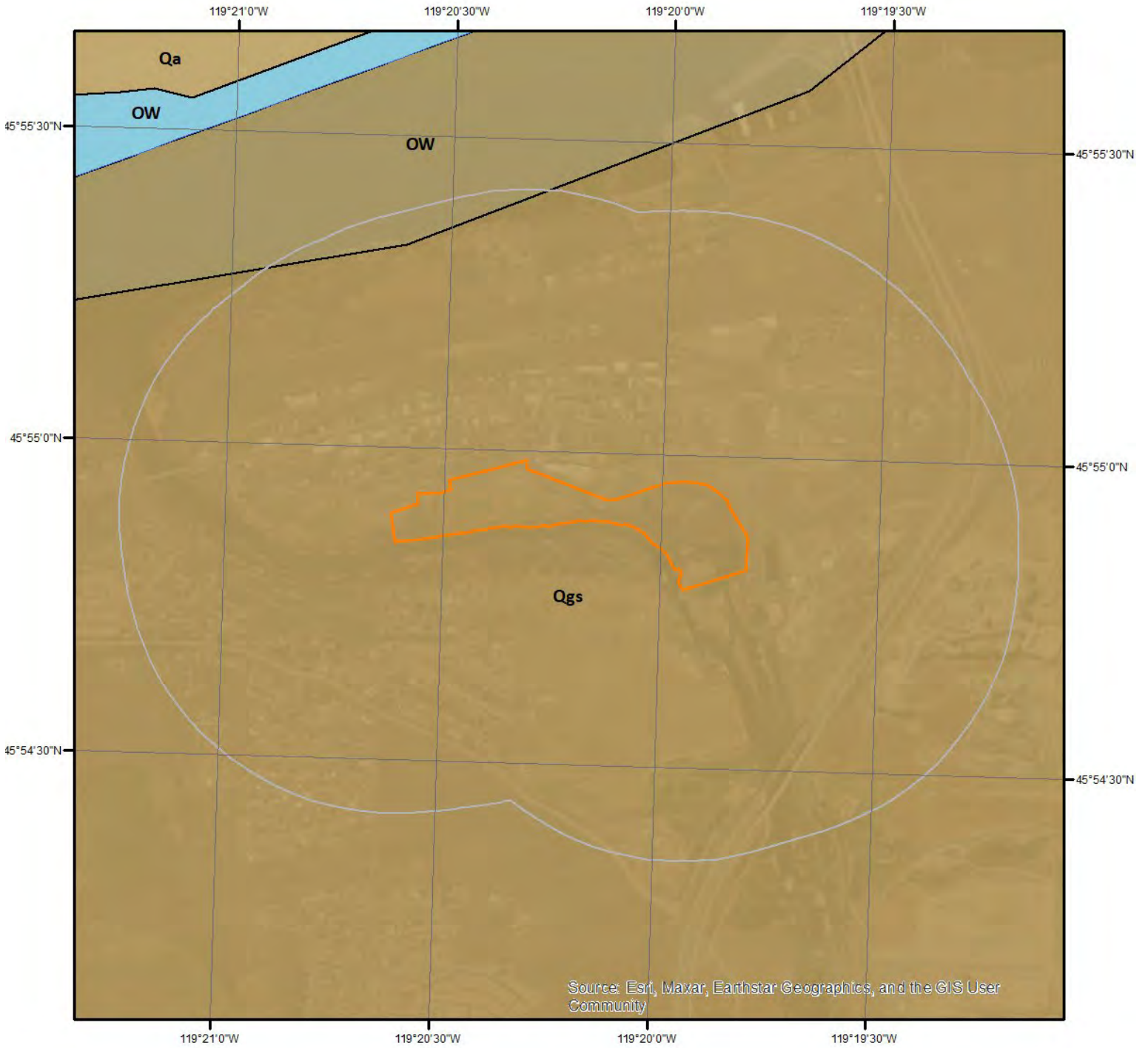

Geologic Units

This maps shows geologic units in the area. Please refer to the report for detailed descriptions.

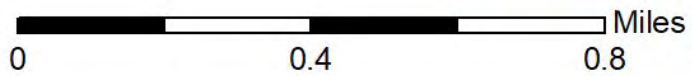
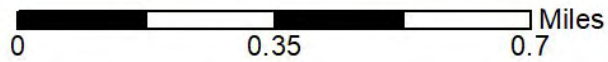

Geologic Information

The previous page shows USGS geology information. Detailed information about each unit is provided below.

Geologic Unit OW

Unit Name:	Open Water
Unit Age:	Holocene
Primary Rock Type:	water
Secondary Rock Type:	
Unit Description:	water

Geologic Unit Qgs

Unit Name:	Glaciofluvial, lacustrine, and pediment sedimentary deposits (Holocene and Pleistocene)
Unit Age:	Pleistocene
Primary Rock Type:	silt
Secondary Rock Type:	sand
Unit Description:	Unconsolidated, poorly sorted silt, sand, and gravel. Includes lacustrine deposits west of Columbia River Gorge (Trimble, 1963). Mostly in northern Morrow and Umatilla Counties where unit represents deposits of swollen late Pleistocene Columbia River (Hogenson, 1964)

Soil Information

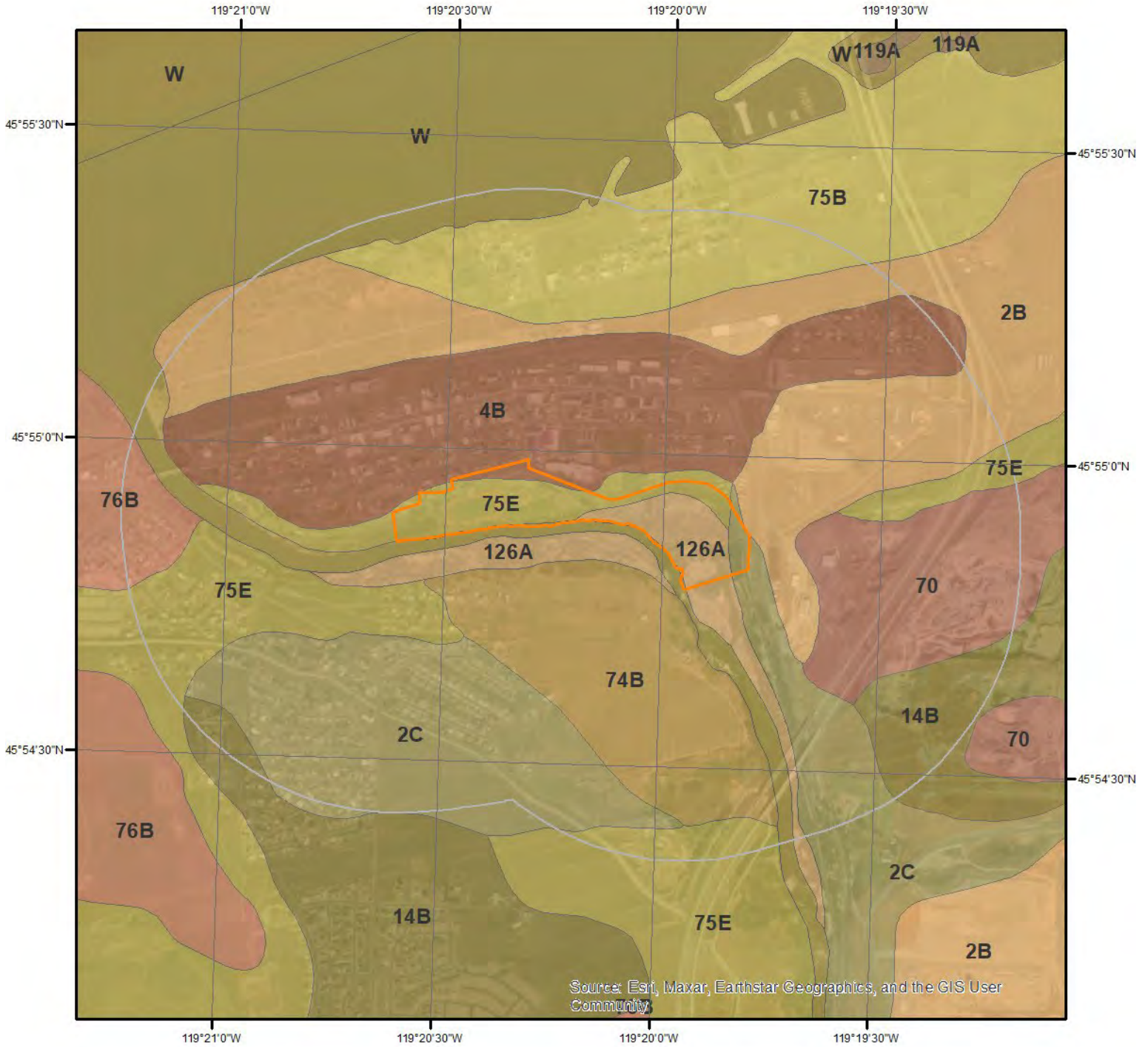

SSURGO Soils

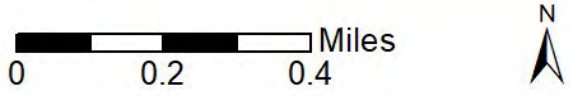

This maps shows SSURGO soil units around the target property. Please refer to the report for detailed soil descriptions.



Soil Information

The previous page shows a soil map using SSURGO data from USDA Natural Resources Conservation Service. Detailed information about each unit is provided below.

Map Unit 126A (0.87%)

Map Unit Name:	Xerofluvents, 0 to 3 percent slopes
Bedrock Depth - Min:	null
Watertable Depth - Annual Min:	61cm
Drainage Class - Dominant:	Somewhat poorly drained
Hydrologic Group - Dominant:	C - Soils in this group have moderately high runoff potential when thoroughly wet. Water transmission through the soil is somewhat restricted.

Major components are printed below

Xerofluvents(80%)	
horizon H1(0cm to 8cm)	Cobbly loam
horizon H2(8cm to 18cm)	Very cobbly loam
horizon H3(18cm to 56cm)	Extremely gravelly sandy loam
horizon H4(56cm to 152cm)	Extremely gravelly sand

Component Description:

Minor map unit components are excluded from this report.

Map Unit: 126A - Xerofluvents, 0 to 3 percent slopes

Component: Xerofluvents (80%)

The Xerofluvents component makes up 80 percent of the map unit. Slopes are 0 to 3 percent. This component is on flood plains, valleys. The parent material consists of mixed alluvium. Depth to a root restrictive layer is greater than 60 inches. The natural drainage class is somewhat poorly drained. Water movement in the most restrictive layer is moderately high. Available water to a depth of 60 inches (or restricted depth) is low. Shrink-swell potential is low. This soil is frequently flooded. It is not ponded. A seasonal zone of water saturation is at 24 inches during January, February, March, April, May, June, July, August, September, October, November, December. Organic matter content in the surface horizon is about 2 percent. Nonirrigated land capability classification is 7w. This soil does not meet hydric criteria.

Component: Riverwash (1%)

Generated brief soil descriptions are created for major soil components. The Riverwash soil is a minor component.

Component: Fluvaquents (1%)

Generated brief soil descriptions are created for major soil components. The Fluvaquents soil is a minor component.

Map Unit 14B (7.12%)

Map Unit Name:	Burbank loamy fine sand, 0 to 5 percent slopes
Bedrock Depth - Min:	null
Watertable Depth - Annual Min:	null
Drainage Class - Dominant:	Excessively drained
Hydrologic Group - Dominant:	A - Soils in this group have low runoff potential when thoroughly wet. Water is transmitted freely through the soil.

Major components are printed below

Burbank(85%)	
horizon H1(0cm to 15cm)	Loamy fine sand
horizon H2(15cm to 64cm)	Loamy fine sand
horizon H3(64cm to 76cm)	Very gravelly loamy fine sand
horizon H4(76cm to 152cm)	Extremely gravelly sand

Component Description:

Soil Information

Minor map unit components are excluded from this report.

Map Unit: 14B - Burbank loamy fine sand, 0 to 5 percent slopes

Component: Burbank (85%)

The Burbank component makes up 85 percent of the map unit. Slopes are 0 to 5 percent. This component is on strath terraces, Columbia River valleys. The parent material consists of eolian sands over gravelly alluvium. Depth to a root restrictive layer is greater than 60 inches. The natural drainage class is excessively drained. Water movement in the most restrictive layer is high. Available water to a depth of 60 inches (or restricted depth) is low. Shrink-swell potential is low. This soil is not flooded. It is not ponded. There is no zone of water saturation within a depth of 72 inches. Organic matter content in the surface horizon is about 1 percent. This component is in the R007XY011OR Sands 8-10 Pz ecological site. Nonirrigated land capability classification is 7e. Irrigated land capability classification is 4e. This soil does not meet hydric criteria. The calcium carbonate equivalent within 40 inches, typically, does not exceed 8 percent.

Map Unit 2B (7.46%)

Map Unit Name:	Adkins fine sandy loam, gravelly substratum, 0 to 5 percent slopes
Bedrock Depth - Min:	null
Watertable Depth - Annual Min:	null
Drainage Class - Dominant:	Well drained
Hydrologic Group - Dominant:	B - Soils in this group have moderately low runoff potential when thoroughly wet. Water transmission through the soil is unimpeded.

Major components are printed below

Adkins(80%)	
horizon H1(0cm to 10cm)	Fine sandy loam
horizon H2(10cm to 114cm)	Fine sandy loam
horizon H3(114cm to 152cm)	Very gravelly fine sandy loam

Component Description:

Minor map unit components are excluded from this report.

Map Unit: 2B - Adkins fine sandy loam, gravelly substratum, 0 to 5 percent slopes

Component: Adkins (80%)

The Adkins, gravelly substratum component makes up 80 percent of the map unit. Slopes are 0 to 5 percent. This component is on strath terraces, Columbia River valleys. The parent material consists of eolian sands over gravelly alluvium. Depth to a root restrictive layer is greater than 60 inches. The natural drainage class is well drained. Water movement in the most restrictive layer is moderately high. Available water to a depth of 60 inches (or restricted depth) is moderate. Shrink-swell potential is low. This soil is not flooded. It is not ponded. There is no zone of water saturation within a depth of 72 inches. Organic matter content in the surface horizon is about 1 percent. This component is in the R007XY013OR Sandy Loam 8-10 Pz ecological site. Nonirrigated land capability classification is 4e. Irrigated land capability classification is 2e. This soil does not meet hydric criteria.

Map Unit 2C (5.06%)

Map Unit Name:	Adkins fine sandy loam, gravelly substratum, 5 to 25 percent slopes
Bedrock Depth - Min:	null
Watertable Depth - Annual Min:	null
Drainage Class - Dominant:	Well drained
Hydrologic Group - Dominant:	B - Soils in this group have moderately low runoff potential when thoroughly wet. Water transmission through the soil is unimpeded.

Major components are printed below

Adkins(80%)	
horizon H1(0cm to 10cm)	Fine sandy loam
horizon H2(10cm to 114cm)	Fine sandy loam
horizon H3(114cm to 152cm)	Very gravelly fine sandy loam

Soil Information

Component Description:

Minor map unit components are excluded from this report.

Map Unit: 2C - Adkins fine sandy loam, gravelly substratum, 5 to 25 percent slopes

Component: Adkins (80%)

The Adkins, gravelly substratum component makes up 80 percent of the map unit. Slopes are 5 to 25 percent. This component is on scarps on strath terraces, Columbia River valleys. The parent material consists of eolian sands over gravelly alluvium. Depth to a root restrictive layer is greater than 60 inches. The natural drainage class is well drained. Water movement in the most restrictive layer is moderately high. Available water to a depth of 60 inches (or restricted depth) is moderate. Shrink-swell potential is low. This soil is not flooded. It is not ponded. There is no zone of water saturation within a depth of 72 inches. Organic matter content in the surface horizon is about 1 percent. This component is in the R007XY013OR Sandy Loam 8-10 Pz ecological site. Nonirrigated land capability classification is 4e. Irrigated land capability classification is 4e. This soil does not meet hydric criteria.

Map Unit 4B (3.63%)

Map Unit Name:	Adkins-Urban land complex, 0 to 5 percent slopes
Bedrock Depth - Min:	null
Watertable Depth - Annual Min:	null
Drainage Class - Dominant:	Well drained
Hydrologic Group - Dominant:	B - Soils in this group have moderately low runoff potential when thoroughly wet. Water transmission through the soil is unimpeded.

Major components are printed below

Adkins(55%)	
horizon H1(0cm to 10cm)	Fine sandy loam
horizon H2(10cm to 89cm)	Fine sandy loam
horizon H3(89cm to 152cm)	Fine sandy loam

Component Description:

Minor map unit components are excluded from this report.

Map Unit: 4B - Adkins-Urban land complex, 0 to 5 percent slopes

Component: Adkins (55%)

The Adkins component makes up 55 percent of the map unit. Slopes are 0 to 5 percent. This component is on strath terraces, Columbia River valleys. The parent material consists of eolian sands. Depth to a root restrictive layer is greater than 60 inches. The natural drainage class is well drained. Water movement in the most restrictive layer is moderately high. Available water to a depth of 60 inches (or restricted depth) is high. Shrink-swell potential is low. This soil is not flooded. It is not ponded. There is no zone of water saturation within a depth of 72 inches. Organic matter content in the surface horizon is about 1 percent. This component is in the R007XY013OR Sandy Loam 8-10 Pz ecological site. Nonirrigated land capability classification is 4e. Irrigated land capability classification is 2e. This soil does not meet hydric criteria. The calcium carbonate equivalent within 40 inches, typically, does not exceed 28 percent.

Component: Urban land (25%)

Generated brief soil descriptions are created for major soil components. The Urban land is a miscellaneous area.

Component: Wanser (5%)

Generated brief soil descriptions are created for major soil components. The Wanser soil is a minor component.

Map Unit 70 (2.04%)

Map Unit Name:	Pits, gravel
----------------	--------------

No more attributes available for this map unit

Component Description:

Minor map unit components are excluded from this report.

Soil Information

Map Unit: 70 - Pits, gravel

Component: Pits (100%)

Generated brief soil descriptions are created for major soil components. The Pits is a miscellaneous area.

Map Unit 74B (1.96%)

Map Unit Name: Quincy fine sand, 0 to 5 percent slopes
Bedrock Depth - Min: null
Watertable Depth - Annual Min: null
Drainage Class - Dominant: Excessively drained
Hydrologic Group - Dominant: A - Soils in this group have low runoff potential when thoroughly wet. Water is transmitted freely through the soil.

Major components are printed below

Quincy(85%)

horizon H1(0cm to 10cm)	Fine sand
horizon H2(10cm to 152cm)	Fine sand

Component Description:

Minor map unit components are excluded from this report.

Map Unit: 74B - Quincy fine sand, 0 to 5 percent slopes

Component: Quincy (85%)

The Quincy component makes up 85 percent of the map unit. Slopes are 0 to 5 percent. This component is on strath terraces, Columbia River valleys. The parent material consists of eolian sands. Depth to a root restrictive layer is greater than 60 inches. The natural drainage class is excessively drained. Water movement in the most restrictive layer is high. Available water to a depth of 60 inches (or restricted depth) is moderate. Shrink-swell potential is low. This soil is not flooded. It is not ponded. There is no zone of water saturation within a depth of 72 inches. Organic matter content in the surface horizon is about 1 percent. This component is in the R007XY011OR Sands 8-10 Pz ecological site. Nonirrigated land capability classification is 7e. Irrigated land capability classification is 4e. This soil does not meet hydric criteria. The calcium carbonate equivalent within 40 inches, typically, does not exceed 2 percent. There are no saline horizons within 30 inches of the soil surface.

Component: Wanser (3%)

Generated brief soil descriptions are created for major soil components. The Wanser soil is a minor component.

Map Unit 75B (4.41%)

Map Unit Name: Quincy loamy fine sand, 0 to 5 percent slopes
Bedrock Depth - Min: null
Watertable Depth - Annual Min: null
Drainage Class - Dominant: Excessively drained
Hydrologic Group - Dominant: A - Soils in this group have low runoff potential when thoroughly wet. Water is transmitted freely through the soil.

Major components are printed below

Quincy(85%)

horizon H1(0cm to 10cm)	Loamy fine sand
horizon H2(10cm to 152cm)	Fine sand

Component Description:

Minor map unit components are excluded from this report.

Map Unit: 75B - Quincy loamy fine sand, 0 to 5 percent slopes

Component: Quincy (85%)

The Quincy component makes up 85 percent of the map unit. Slopes are 0 to 5 percent. This component is on strath terraces,

Soil Information

Columbia River valleys. The parent material consists of eolian sands. Depth to a root restrictive layer is greater than 60 inches. The natural drainage class is excessively drained. Water movement in the most restrictive layer is high. Available water to a depth of 60 inches (or restricted depth) is moderate. Shrink-swell potential is low. This soil is not flooded. It is not ponded. There is no zone of water saturation within a depth of 72 inches. Organic matter content in the surface horizon is about 1 percent. This component is in the R007XY012OR Sandy 8-10 Pz ecological site. Nonirrigated land capability classification is 7e. Irrigated land capability classification is 4e. This soil does not meet hydric criteria. The calcium carbonate equivalent within 40 inches, typically, does not exceed 2 percent. There are no saline horizons within 30 inches of the soil surface.

Component: Wanser (2%)

Generated brief soil descriptions are created for major soil components. The Wanser soil is a minor component.

Map Unit 75E (34.69%)

Map Unit Name: Quincy loamy fine sand, 5 to 25 percent slopes
Bedrock Depth - Min: null
Watertable Depth - Annual Min: null
Drainage Class - Dominant: Excessively drained
Hydrologic Group - Dominant: A - Soils in this group have low runoff potential when thoroughly wet. Water is transmitted freely through the soil.

Major components are printed below

Quincy(65%)
horizon H1(0cm to 10cm) Loamy fine sand
horizon H2(10cm to 152cm) Fine sand

Component Description:

Minor map unit components are excluded from this report.

Map Unit: 75E - Quincy loamy fine sand, 5 to 25 percent slopes

Component: Quincy (65%)

The Quincy component makes up 65 percent of the map unit. Slopes are 5 to 25 percent. This component is on strath terraces, Columbia River valleys. The parent material consists of eolian sands. Depth to a root restrictive layer is greater than 60 inches. The natural drainage class is excessively drained. Water movement in the most restrictive layer is high. Available water to a depth of 60 inches (or restricted depth) is moderate. Shrink-swell potential is low. This soil is not flooded. It is not ponded. There is no zone of water saturation within a depth of 72 inches. Organic matter content in the surface horizon is about 1 percent. This component is in the R007XY012OR Sandy 8-10 Pz ecological site. Nonirrigated land capability classification is 7e. Irrigated land capability classification is 6e. This soil does not meet hydric criteria. The calcium carbonate equivalent within 40 inches, typically, does not exceed 2 percent. There are no saline horizons within 30 inches of the soil surface.

Map Unit 76B (3.86%)

Map Unit Name: Quincy loamy fine sand, gravelly substratum, 0 to 5 percent slopes
Bedrock Depth - Min: null
Watertable Depth - Annual Min: null
Drainage Class - Dominant: Excessively drained
Hydrologic Group - Dominant: A - Soils in this group have low runoff potential when thoroughly wet. Water is transmitted freely through the soil.

Major components are printed below

Quincy(85%)
horizon H1(0cm to 10cm) Loamy fine sand
horizon H2(10cm to 104cm) Loamy fine sand
horizon H3(104cm to 152cm) Very gravelly fine sand

Component Description:

Minor map unit components are excluded from this report.

Soil Information

Map Unit: 76B - Quincy loamy fine sand, gravelly substratum, 0 to 5 percent slopes

Component: Quincy (85%)

The Quincy, gravelly substratum component makes up 85 percent of the map unit. Slopes are 0 to 5 percent. This component is on strath terraces, Columbia River valleys. The parent material consists of eolian sands over gravelly alluvium. Depth to a root restrictive layer is greater than 60 inches. The natural drainage class is excessively drained. Water movement in the most restrictive layer is high. Available water to a depth of 60 inches (or restricted depth) is low. Shrink-swell potential is low. This soil is not flooded. It is not ponded. There is no zone of water saturation within a depth of 72 inches. Organic matter content in the surface horizon is about 1 percent. This component is in the R007XY011OR Sands 8-10 Pz ecological site. Nonirrigated land capability classification is 7e. Irrigated land capability classification is 4e. This soil does not meet hydric criteria.

Component: Wanser (5%)

Generated brief soil descriptions are created for major soil components. The Wanser soil is a minor component.

Map Unit W (28.9%)

Map Unit Name: Water

No more attributes available for this map unit

Component Description:

Minor map unit components are excluded from this report.

Map Unit: W - Water

Component: Water (100%)

Generated brief soil descriptions are created for major soil components. The Water is a miscellaneous area.

Wells and Additional Sources

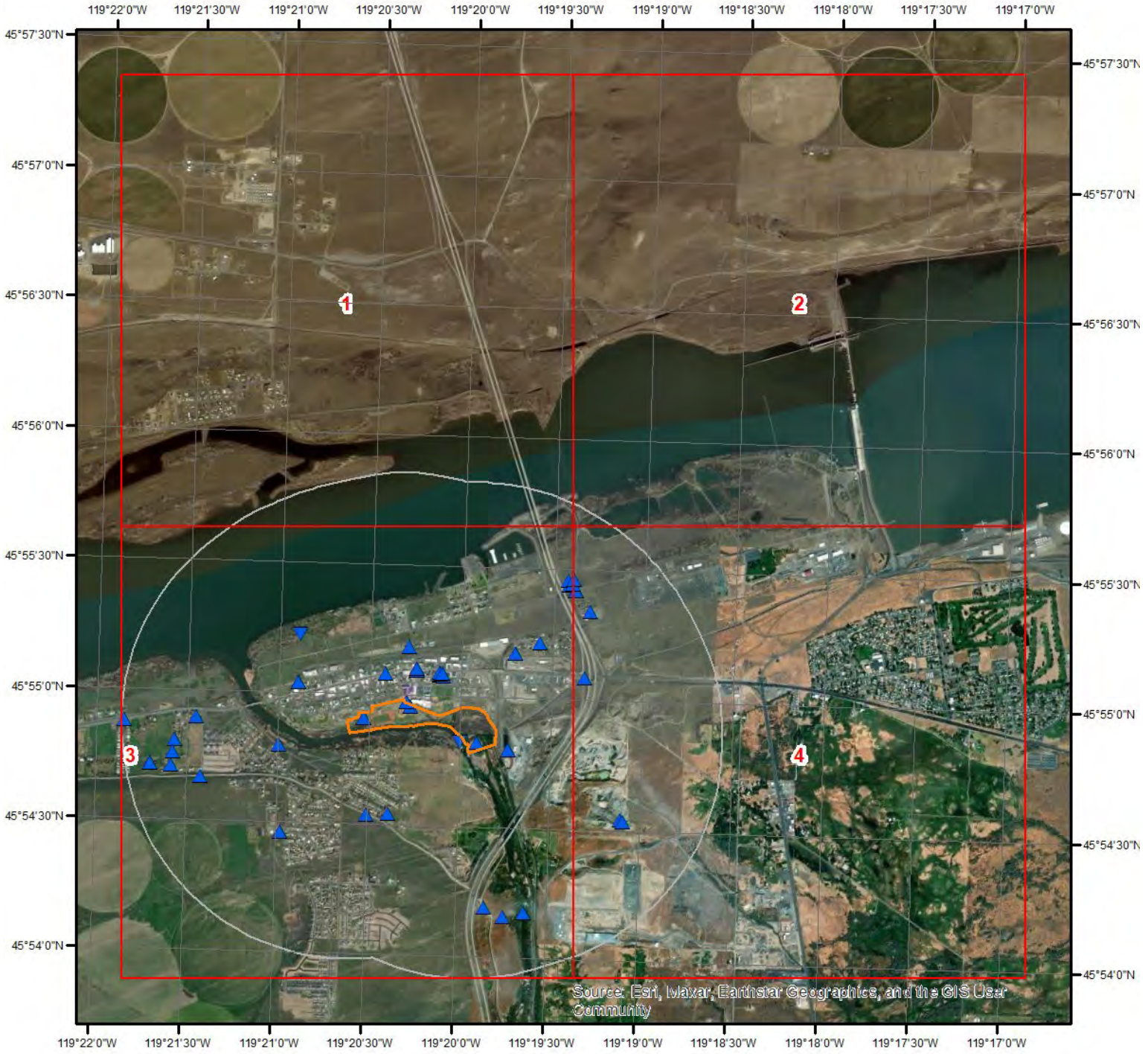

Wells & Additional Sources

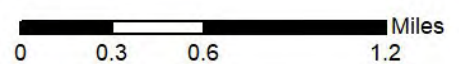

- | | |
|--------------------------------|------------------------------------|
| ▲ Sites with Higher Elevation | ▲ OGW Sites with Higher Elevation |
| ■ Sites with Same Elevation | ■ OGW Sites with Same Elevation |
| ▼ Sites with Lower Elevation | ▼ OGW Sites with Lower Elevation |
| ○ Sites with Unknown Elevation | ● OGW Sites with Unknown Elevation |



Wells and Additional Sources



Wells & Additional Sources - Page 1

- | | |
|--------------------------------|------------------------------------|
| ▲ Sites with Higher Elevation | ▲ OGW Sites with Higher Elevation |
| ■ Sites with Same Elevation | ■ OGW Sites with Same Elevation |
| ▼ Sites with Lower Elevation | ▼ OGW Sites with Lower Elevation |
| ○ Sites with Unknown Elevation | ● OGW Sites with Unknown Elevation |



Wells and Additional Sources

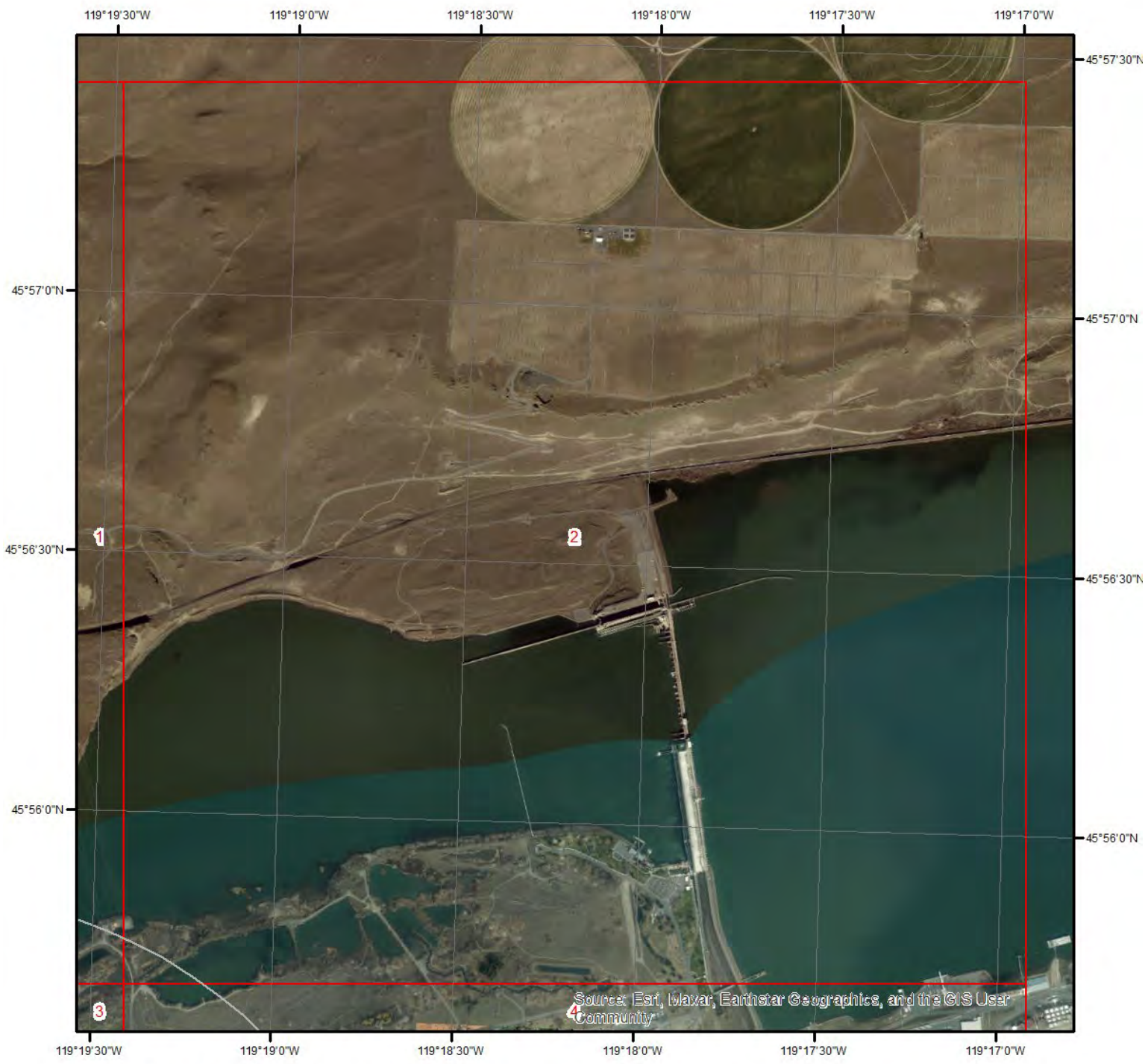

Wells & Additional Sources - Page 2

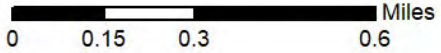

- | | |
|--------------------------------|------------------------------------|
| ▲ Sites with Higher Elevation | ▲ OGW Sites with Higher Elevation |
| ■ Sites with Same Elevation | ■ OGW Sites with Same Elevation |
| ▼ Sites with Lower Elevation | ▼ OGW Sites with Lower Elevation |
| ○ Sites with Unknown Elevation | ● OGW Sites with Unknown Elevation |



Wells and Additional Sources



Wells & Additional Sources - Page 3

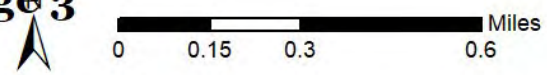

- | | |
|--------------------------------|------------------------------------|
| ▲ Sites with Higher Elevation | ▲ OGW Sites with Higher Elevation |
| ■ Sites with Same Elevation | ■ OGW Sites with Same Elevation |
| ▼ Sites with Lower Elevation | ▼ OGW Sites with Lower Elevation |
| ○ Sites with Unknown Elevation | ● OGW Sites with Unknown Elevation |



Wells and Additional Sources



Wells & Additional Sources - Page 4

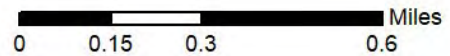

- | | |
|--------------------------------|------------------------------------|
| ▲ Sites with Higher Elevation | ▲ OGW Sites with Higher Elevation |
| ■ Sites with Same Elevation | ■ OGW Sites with Same Elevation |
| ▼ Sites with Lower Elevation | ▼ OGW Sites with Lower Elevation |
| ○ Sites with Unknown Elevation | ● OGW Sites with Unknown Elevation |



Wells and Additional Sources Summary

Federal Sources

Public Water Systems Violations and Enforcement Data

Map Key	ID	Distance (ft)	Direction
No records found			

Safe Drinking Water Information System (SDWIS)

Map Key	ID	Distance (ft)	Direction
No records found			

USGS National Water Information System

Map Key	Site Number	Distance (ft)	Direction
3	USGS-455449119200000	107.75	SE
9	USGS-14034000	0.00	-
13	USGS-455452119203501	0.00	-
18	OR004-14032600	1933.50	SW
21	USGS-455448119205900	1652.49	W
25	USGS-455351119205601	2831.22	SW
26	USGS-14032550	3633.43	SSE
33	USGS-14033000	3917.18	SSE
34	USGS-14033500	3961.65	SSE
34	USGS-14033501	3961.65	SSE
35	USGS-455433119190201	3411.04	ESE
38	OR004-14032650	3619.16	WSW

Wells from NWIS

Map Key	ID	Distance (ft)	Direction
No records found			

State Sources

Oil and Gas Wells

Map Key	ID	Distance (ft)	Direction
No records found			

Public Water Systems

Map Key	Public Wtr Sup ID	Distance (ft)	Direction
43	OR4101214	5197.29	W

Well Log Report

Map Key	Well Log	Distance (ft)	Direction
---------	----------	---------------	-----------

Wells and Additional Sources Summary

1	UMAT_53534	0.00	-
1	UMAT_54696	0.00	-
2	UMAT_54695	18.27	NW
2	UMAT_53535	18.27	NW
4	UMAT_58574	880.57	NNE
5	UMAT_58577	847.34	NNE
6	UMAT_58575	898.00	NNE
7	UMAT_58573	943.34	NNE
8	UMAT_58576	916.46	NNE
10	UMAT_54008	735.06	NNW
10	UMAT_54009	735.06	NNW
10	UMAT_54016	735.06	NNW
10	UMAT_54010	735.06	NNW
10	UMAT_54015	735.06	NNW
10	UMAT_54013	735.06	NNW
10	UMAT_54007	735.06	NNW
10	UMAT_54014	735.06	NNW
10	UMAT_54012	735.06	NNW
10	UMAT_54011	735.06	NNW
11	UMAT_6562	761.30	NNW
11	UMAT_6608	761.30	NNW
11	UMAT_6609	761.30	NNW
11	UMAT_6563	761.30	NNW
12	UMAT_53265	672.51	NW
13	UMAT_50633	0.00	-
14	UMAT_3373	1217.41	NNW
15	UMAT_56273	326.39	ESE
15	UMAT_56274	326.39	ESE
16	UMAT_56086	1990.99	SSW
17	UMAT_3370	1562.79	NE
17	UMAT_3374	1562.79	NE
19	UMAT_58624	2087.92	NE
20	UMAT_56970	1468.65	WNW
20	UMAT_56971	1468.65	WNW
20	UMAT_56969	1468.65	WNW
20	UMAT_56968	1468.65	WNW
22	UMAT_54801	2267.18	NW
23	UMAT_55955	2407.59	ENE
24	UMAT_50632	2815.21	SW
27	UMAT_53886	3411.50	NE
28	UMAT_58645	3577.33	NE
29	UMAT_57439	3561.28	NE
29	UMAT_57440	3561.28	NE
29	UMAT_57441	3561.28	NE
29	UMAT_57442	3561.28	NE
30	UMAT_58642	3648.87	NE
31	UMAT_58646	3639.28	NE
32	UMAT_58644	3745.74	NE
36	UMAT_3388	3472.70	ESE
37	UMAT_58178	3517.19	W
39	UMAT_56486	4048.72	W
40	UMAT_56497	4136.47	W
41	UMAT_57831	4225.27	W
42	UMAT_55028	4707.29	W
42	UMAT_55047	4707.29	W
42	UMAT_55029	4707.29	W

Wells and Additional Sources Detail Report

USGS National Water Information System

Map Key	Direction	Distance (mi)	Distance (ft)	Elevation (ft)	DB
3	SE	0.02	107.75	274.23	FED USGS

Reporting Agency: USGS Oregon Water Science Center
 Site Number: USGS-455449119200000
 Station Name: UMATILLA R NR UMATILLA R HWY AT UMATILLA, OR
 Site Type: Stream
 Latitude: 45.91371667000000
 Longitude: -119.3332750000000
 Date Drilled:
 Well Depth:
 Well Depth Unit:
 Well Hole Depth:
 W Hole Depth Unit:
 Formation Type:

Map Key	Direction	Distance (mi)	Distance (ft)	Elevation (ft)	DB
9	-	0.00	0.00	285.17	FED USGS

Reporting Agency: USGS Oregon Water Science Center
 Site Number: USGS-14034000
 Station Name: BROWNELL CANAL NEAR UMATILLA, OREG.
 Site Type: Stream: Canal
 Latitude: 45.91374370000000
 Longitude: -119.3316842000000
 Date Drilled:
 Well Depth:
 Well Depth Unit:
 Well Hole Depth:
 W Hole Depth Unit:
 Formation Type:

Map Key	Direction	Distance (mi)	Distance (ft)	Elevation (ft)	DB
13	-	0.00	0.00	290.31	FED USGS

Reporting Agency: USGS Oregon Water Science Center
 Site Number: USGS-455452119203501
 Station Name: 05N/28E-17CBA
 Site Type: Well
 Latitude: 45.91508818000000
 Longitude: -119.3421263000000
 Date Drilled: 1940

Wells and Additional Sources Detail Report

Well Depth: 536
 Well Depth Unit: ft
 Well Hole Depth: 536
 W Hole Depth Unit: ft
 Formation Type:

Map Key	Direction	Distance (mi)	Distance (ft)	Elevation (ft)	DB
18	SW	0.37	1,933.50	401.67	FED USGS

Reporting Agency: USGS Oregon Water Science Center
 Site Number: OR004-14032600
 Station Name: W DIV MAIN CN BLW EXCHANGE PUMPS, AT UMATILLA, OR
 Site Type: Stream: Canal
 Latitude: 45.90895000000000
 Longitude: -119.34163890000000
 Date Drilled:
 Well Depth:
 Well Depth Unit:
 Well Hole Depth:
 W Hole Depth Unit:
 Formation Type:

Map Key	Direction	Distance (mi)	Distance (ft)	Elevation (ft)	DB
21	W	0.31	1,652.49	292.20	FED USGS

Reporting Agency: USGS Oregon Water Science Center
 Site Number: USGS-455448119205900
 Station Name: STORMWATER OUTFALL S END PERCOLATION FLD, UMATILLA
 Site Type: Facility: Outfall
 Latitude: 45.91326389000000
 Longitude: -119.34980280000000
 Date Drilled:
 Well Depth:
 Well Depth Unit:
 Well Hole Depth:
 W Hole Depth Unit:
 Formation Type:

Map Key	Direction	Distance (mi)	Distance (ft)	Elevation (ft)	DB
25	SW	0.54	2,831.22	492.01	FED USGS

Reporting Agency: USGS Oregon Water Science Center
 Site Number: USGS-455351119205601
 Station Name: 05N/28E-19AAA
 Site Type: Well

Wells and Additional Sources Detail Report

Latitude: 45.90766667000000
 Longitude: -119.3495556000000
 Date Drilled: 19471119
 Well Depth: 785
 Well Depth Unit: ft
 Well Hole Depth: 785
 W Hole Depth Unit: ft
 Formation Type: Columbia River Basalt Group

Map Key	Direction	Distance (mi)	Distance (ft)	Elevation (ft)	DB
26	SSE	0.69	3,633.43	402.64	FED USGS

Reporting Agency: USGS Oregon Water Science Center
 Site Number: USGS-14032550
 Station Name: W DIV MAIN CN ABV INTERSTATE 82, AT UMATILLA, OR
 Site Type: Stream: Canal
 Latitude: 45.90320278000000
 Longitude: -119.3306639000000
 Date Drilled:
 Well Depth:
 Well Depth Unit:
 Well Hole Depth:
 W Hole Depth Unit:
 Formation Type:

Map Key	Direction	Distance (mi)	Distance (ft)	Elevation (ft)	DB
33	SSE	0.74	3,917.18	384.19	FED USGS

Reporting Agency: USGS Oregon Water Science Center
 Site Number: USGS-14033000
 Station Name: OREGON LAND & WATER CO DIT AT UMATILLA, OREG.
 Site Type: Stream
 Latitude: 45.90263256000000
 Longitude: -119.3289063000000
 Date Drilled:
 Well Depth:
 Well Depth Unit:
 Well Hole Depth:
 W Hole Depth Unit:
 Formation Type:

Map Key	Direction	Distance (mi)	Distance (ft)	Elevation (ft)	DB
34	SSE	0.75	3,961.65	335.96	FED USGS

Reporting Agency: USGS Oregon Water Science Center

Wells and Additional Sources Detail Report

Site Number: USGS-14033500
 Station Name: UMATILLA RIVER NEAR UMATILLA, OR
 Site Type: Stream
 Latitude: 45.90291030000000
 Longitude: -119.3269618000000
 Date Drilled:
 Well Depth:
 Well Depth Unit:
 Well Hole Depth:
 W Hole Depth Unit:
 Formation Type:

Map Key	Direction	Distance (mi)	Distance (ft)	Elevation (ft)	DB
34	SSE	0.75	3,961.65	335.96	FED USGS

Reporting Agency: USGS Oregon Water Science Center
 Site Number: USGS-14033501
 Station Name: UMATILLA RIVER PLUS WEST DIVISION MAIN CANAL
 Site Type: Stream: Canal
 Latitude: 45.90291030000000
 Longitude: -119.3269618000000
 Date Drilled:
 Well Depth:
 Well Depth Unit:
 Well Hole Depth:
 W Hole Depth Unit:
 Formation Type:

Map Key	Direction	Distance (mi)	Distance (ft)	Elevation (ft)	DB
35	ESE	0.65	3,411.04	407.28	FED USGS

Reporting Agency: USGS Oregon Water Science Center
 Site Number: USGS-455433119190201
 Station Name: 05N/28E-16CDD1
 Site Type: Well
 Latitude: 45.90902140000000
 Longitude: -119.3183505000000
 Date Drilled: 19740801
 Well Depth: 100.00
 Well Depth Unit: ft
 Well Hole Depth: 100.00
 W Hole Depth Unit: ft
 Formation Type:

Map Key	Direction	Distance (mi)	Distance (ft)	Elevation (ft)	DB
38	WSW	0.69	3,619.16	407.12	FED USGS

Wells and Additional Sources Detail Report

Reporting Agency: USGS Oregon Water Science Center
 Site Number: OR004-14032650
 Station Name: W DIV MAIN CN BLW POWERLINE RD, NR UMATILLA, OR
 Site Type: Stream: Canal
 Latitude: 45.91108889000000
 Longitude: -119.3569610000000
 Date Drilled:
 Well Depth:
 Well Depth Unit:
 Well Hole Depth:
 W Hole Depth Unit:
 Formation Type:

Public Water Systems

Map Key	Direction	Distance (mi)	Distance (ft)	Elevation (ft)	DB
43	W	0.98	5,197.29	309.73	PWS

Public Wtr Sup ID: OR4101214 Population Served: 110
 County Served: Umatilla Connections: 57
 Contact: NANCY MIRANDA
 System Type: Community Water System
 Primary Source: Groundwater
 Data Source: Inventory; Water System List

Well Log Report

Map Key	Direction	Distance (mi)	Distance (ft)	Elevation (ft)	DB
1	-	0.00	0.00	316.45	WATER WELLS

Well Tag No: 28943 Owner:
 Well Log: UMAT_53534 Tax Lot:
 Well Log No: 53534 Twp/Rng/Sec/QQ:
 Well Log Version: 1 Township: 5.00
 Type of Log: W Township Char: N
 Depth First Water: 148.00 Range: 28.00
 Completed Depth: 300.00 Range Char: E
 Depth Drilled: 300.00 Sctn: 17
 Completed Date: 8/19/1999 Qtr160: NE
 Received Date: 9/8/1999 Qtr40: SW
 Post Stat Wat Lvl: 71.0 Location County: UMATILLA
 Max Yield: 300.0 Street: 1300 7TH
 Start Date: 5/25/1999 City: UMATILLA
 Startcard No: 111180 Zip: 97212
 Use Domestic: State: OR
 Use Irrigation: Latitude: 45.91595604

Wells and Additional Sources Detail Report

Use Community:	Longitude: -119.33784056
Use Livestock:	Lat/Long:
Use Industrial:	Map Link:
Use Injection: X	File Link:
Use Thermal: X	Exempt Use/Gen Map:
Use Dewatering:	Work New: X
Use Piezometer:	Work Abandon:
Use Other:	Work Deepen:
Name First:	Work Alteration:
Name Last:	Work Conversion:
Name Middle:	Work Other:
Log County Code: UMAT	
Special Standards:	
Well Type Desc: Water Supply Well	
Bonded Constructor:	
Bonded License No: 723	
Bonded Name Co: STACO WELL SERVICES	
Bonded Name First: CHARLES	
Bonded Name Last: STADELI	
Street of Well: 1300 7TH	
Record Source:	

Map Key	Direction	Distance (mi)	Distance (ft)	Elevation (ft)	DB
1	-	0.00	0.00	316.45	WATER WELLS

Well Tag No: 28943	Owner:
Well Log: UMAT_54696	Tax Lot:
Well Log No: 54696	Twp/Rng/Sec/QQ:
Well Log Version: 1	Township: 5.00
Type of Log: W	Township Char: N
Depth First Water:	Range: 28.00
Completed Depth: 300.00	Range Char: E
Depth Drilled: 85.00	Sctn: 17
Completed Date: 10/25/2002	Qtr160: NE
Received Date: 10/30/2002	Qtr40: SW
Post Stat Wat Lvl: 39.0	Location County: UMATILLA
Max Yield: 150.0	Street: 1300 7TH ST
Start Date: 10/24/2002	City: UMATILLA
Startcard No: 140905	Zip: 97882
Use Domestic: X	State: OR
Use Irrigation:	Latitude: 45.91595604
Use Community:	Longitude: -119.33784056
Use Livestock:	Lat/Long:
Use Industrial:	Map Link:
Use Injection: X	File Link:
Use Thermal:	Exempt Use/Gen Map:

Wells and Additional Sources Detail Report

Use Dewatering:	Work New:
Use Piezometer:	Work Abandon:
Use Other:	Work Deepen:
Name First:	Work Alteration: X
Name Last:	Work Conversion:
Name Middle:	Work Other:
Log County Code: UMAT	
Special Standards:	
Well Type Desc: Water Supply Well	
Bonded Constructor:	
Bonded License No: 759	
Bonded Name Co: WATER WELL DEVELOPING SURVEYS	
Bonded Name First: EDWIN L	
Bonded Name Last: BROWN	
Street of Well: 1300 7TH ST	
Record Source:	

Map Key	Direction	Distance (mi)	Distance (ft)	Elevation (ft)	DB
2	NW	0.00	18.27	329.97	WATER WELLS

Well Tag No: 22906	Owner:
Well Log: UMAT_54695	Tax Lot:
Well Log No: 54695	Twp/Rng/Sec/QQ:
Well Log Version: 1	Township: 5.00
Type of Log: W	Township Char: N
Depth First Water:	Range: 28.00
Completed Depth:	Range Char: E
Depth Drilled: 300.00	Sctn: 17
Completed Date: 10/23/2002	Qtr160: NE
Received Date: 10/30/2002	Qtr40: SW
Post Stat Wat Lvl: 55.5	Location County: UMATILLA
Max Yield: 200.0	Street: 1300 7TH ST
Start Date: 10/22/2002	City: UMATILLA
Startcard No: 140904	Zip: 97882
Use Domestic:	State: OR
Use Irrigation:	Latitude: 45.91621280
Use Community:	Longitude: -119.33825732
Use Livestock:	Lat/Long:
Use Industrial: X	Map Link:
Use Injection:	File Link:
Use Thermal:	Exempt Use/Gen Map:
Use Dewatering:	Work New:
Use Piezometer:	Work Abandon:
Use Other:	Work Deepen:
Name First:	Work Alteration: X
Name Last:	Work Conversion:

Wells and Additional Sources Detail Report

Name Middle: Work Other:
 Log County Code: UMAT
 Special Standards:
 Well Type Desc: Water Supply Well
 Bonded Constructor:
 Bonded License No: 759
 Bonded Name Co: WATER WELL DEVELOPING SURVEYS
 Bonded Name First: EDWIN L
 Bonded Name Last: BROWN
 Street of Well: 1300 7TH ST
 Record Source:

Map Key	Direction	Distance (mi)	Distance (ft)	Elevation (ft)	DB
2	NW	0.00	18.27	329.97	WATER WELLS

Well Tag No:	22906	Owner:	
Well Log:	UMAT_53535	Tax Lot:	
Well Log No:	53535	Twp/Rng/Sec/QQ:	
Well Log Version:	1	Township:	5.00
Type of Log:	W	Township Char:	N
Depth First Water:	166.00	Range:	28.00
Completed Depth:	300.00	Range Char:	E
Depth Drilled:	300.00	Sctn:	17
Completed Date:	8/17/1999	Qtr160:	NE
Received Date:	9/8/1999	Qtr40:	SW
Post Stat Wat Lvl:	56.5	Location County:	UMATILLA
Max Yield:	300.0	Street:	1300 7TH
Start Date:	6/7/1999	City:	UMATILLA
Startcard No:	111181	Zip:	97212
Use Domestic:		State:	OR
Use Irrigation:		Latitude:	45.91621280
Use Community:		Longitude:	-119.33825732
Use Livestock:		Lat/Long:	
Use Industrial:	X	Map Link:	
Use Injection:		File Link:	
Use Thermal:	X	Exempt Use/Gen Map:	
Use Dewatering:		Work New:	X
Use Piezometer:		Work Abandon:	
Use Other:		Work Deepen:	
Name First:		Work Alteration:	
Name Last:		Work Conversion:	
Name Middle:		Work Other:	
Log County Code:	UMAT		
Special Standards:			
Well Type Desc:	Water Supply Well		
Bonded Constructor:			

Wells and Additional Sources Detail Report

Bonded License No: 723
 Bonded Name Co: STACO WELL SERVICES
 Bonded Name First: CHARLES
 Bonded Name Last: STADELI
 Street of Well: 1300 7TH
 Record Source:

Map Key	Direction	Distance (mi)	Distance (ft)	Elevation (ft)	DB
4	NNE	0.17	880.57	329.51	WATER WELLS

Well Tag No:		Owner:	
Well Log:	UMAT_58574	Tax Lot:	4700
Well Log No:	58574	Twp/Rng/Sec/QQ:	
Well Log Version:	1	Township:	5.00
Type of Log:	G	Township Char:	N
Depth First Water:		Range:	28.00
Completed Depth:	20.00	Range Char:	E
Depth Drilled:	20.00	Sctn:	17
Completed Date:	9/29/2020	Qtr160:	NE
Received Date:	5/3/2021	Qtr40:	SW
Post Stat Wat Lvl:		Location County:	UMATILLA
Max Yield:		Street:	722 NORTH 16TH AVENUE, SUITE 31
Start Date:	9/29/2020	City:	YAKIMA
Startcard No:		Zip:	98902
Use Domestic:		State:	WA
Use Irrigation:		Latitude:	45.91796389
Use Community:		Longitude:	-119.33525278
Use Livestock:		Lat/Long:	
Use Industrial:		Map Link:	
Use Injection:		File Link:	
Use Thermal:		Exempt Use/Gen Map:	
Use Dewatering:		Work New:	X
Use Piezometer:		Work Abandon:	X
Use Other:		Work Deepen:	
Name First:		Work Alteration:	
Name Last:		Work Conversion:	
Name Middle:		Work Other:	
Log County Code:	UMAT		
Special Standards:			
Well Type Desc:	Geo-Technical hole (test hole)		
Bonded Constructor:			
Bonded License No:			
Bonded Name Co:			
Bonded Name First:			
Bonded Name Last:			
Street of Well:	SE CORNER OF YERXA AVE & 6TH ST UMATILLA		

Wells and Additional Sources Detail Report

Record Source:

Map Key	Direction	Distance (mi)	Distance (ft)	Elevation (ft)	DB
5	NNE	0.16	847.34	330.65	WATER WELLS

Well Tag No:		Owner:	
Well Log:	UMAT_58577	Tax Lot:	4900
Well Log No:	58577	Twp/Rng/Sec/QQ:	
Well Log Version:	1	Township:	5.00
Type of Log:	G	Township Char:	N
Depth First Water:		Range:	28.00
Completed Depth:	21.50	Range Char:	E
Depth Drilled:	21.50	Sctn:	17
Completed Date:	9/29/2020	Qtr160:	NE
Received Date:	5/3/2021	Qtr40:	SW
Post Stat Wat Lvl:		Location County:	UMATILLA
Max Yield:		Street:	722 NORTH 16TH AVENUE, SUITE 31
Start Date:	9/29/2020	City:	YAKIMA
Startcard No:		Zip:	98902
Use Domestic:		State:	WA
Use Irrigation:		Latitude:	45.91795833
Use Community:		Longitude:	-119.33489444
Use Livestock:		Lat/Long:	
Use Industrial:		Map Link:	
Use Injection:		File Link:	
Use Thermal:		Exempt Use/Gen Map:	
Use Dewatering:		Work New:	X
Use Piezometer:		Work Abandon:	X
Use Other:		Work Deepen:	
Name First:		Work Alteration:	
Name Last:		Work Conversion:	
Name Middle:		Work Other:	
Log County Code:	UMAT		
Special Standards:			
Well Type Desc:	Geo-Technical hole (test hole)		
Bonded Constructor:			
Bonded License No:			
Bonded Name Co:			
Bonded Name First:			
Bonded Name Last:			
Street of Well:	SE CORNER OF YERXA AVE & 6TH ST UMATILLA		
Record Source:			

Map Key	Direction	Distance (mi)	Distance (ft)	Elevation (ft)	DB
6	NNE	0.17	898.00	329.62	WATER WELLS

Wells and Additional Sources Detail Report

Well Tag No:		Owner:	
Well Log:	UMAT_58575	Tax Lot:	4700
Well Log No:	58575	Twp/Rng/Sec/QQ:	
Well Log Version:	1	Township:	5.00
Type of Log:	G	Township Char:	N
Depth First Water:		Range:	28.00
Completed Depth:	20.00	Range Char:	E
Depth Drilled:	20.00	Sctn:	17
Completed Date:	9/29/2020	Qtr160:	NE
Received Date:	5/3/2021	Qtr40:	SW
Post Stat Wat Lvl:		Location County:	UMATILLA
Max Yield:		Street:	722 NORTH 16TH AVENUE, SUITE 31
Start Date:	9/29/2020	City:	YAKIMA
Startcard No:		Zip:	98902
Use Domestic:		State:	WA
Use Irrigation:		Latitude:	45.91803889
Use Community:		Longitude:	-119.33515833
Use Livestock:		Lat/Long:	
Use Industrial:		Map Link:	
Use Injection:		File Link:	
Use Thermal:		Exempt Use/Gen Map:	
Use Dewatering:		Work New:	X
Use Piezometer:		Work Abandon:	X
Use Other:		Work Deepen:	
Name First:		Work Alteration:	
Name Last:		Work Conversion:	
Name Middle:		Work Other:	
Log County Code:	UMAT		
Special Standards:			
Well Type Desc:	Geo-Technical hole (test hole)		
Bonded Constructor:			
Bonded License No:			
Bonded Name Co:			
Bonded Name First:			
Bonded Name Last:			
Street of Well:	SE CORNER OF YERXA AVE & 6TH ST UMATILLA		
Record Source:			

Map Key	Direction	Distance (mi)	Distance (ft)	Elevation (ft)	DB
7	NNE	0.18	943.34	328.75	WATER WELLS

Well Tag No:		Owner:	
Well Log:	UMAT_58573	Tax Lot:	4700
Well Log No:	58573	Twp/Rng/Sec/QQ:	
Well Log Version:	1	Township:	5.00

Wells and Additional Sources Detail Report

Type of Log:	G	Township Char:	N
Depth First Water:		Range:	28.00
Completed Depth:	20.00	Range Char:	E
Depth Drilled:	20.00	Sctn:	17
Completed Date:	9/29/2020	Qtr160:	NE
Received Date:	5/3/2021	Qtr40:	SW
Post Stat Wat Lvl:		Location County:	UMATILLA
Max Yield:		Street:	722 NORTH 16TH AVENUE, SUITE 31
Start Date:	9/29/2020	City:	YAKIMA
Startcard No:		Zip:	98902
Use Domestic:		State:	WA
Use Irrigation:		Latitude:	45.91815000
Use Community:		Longitude:	-119.33524167
Use Livestock:		Lat/Long:	
Use Industrial:		Map Link:	
Use Injection:		File Link:	
Use Thermal:		Exempt Use/Gen Map:	
Use Dewatering:		Work New:	X
Use Piezometer:		Work Abandon:	X
Use Other:		Work Deepen:	
Name First:		Work Alteration:	
Name Last:		Work Conversion:	
Name Middle:		Work Other:	
Log County Code:	UMAT		
Special Standards:			
Well Type Desc:	Geo-Technical hole (test hole)		
Bonded Constructor:			
Bonded License No:			
Bonded Name Co:			
Bonded Name First:			
Bonded Name Last:			
Street of Well:	SE CORNER OF YERXA AVE & 6TH ST UMATILLA		
Record Source:			

Map Key	Direction	Distance (mi)	Distance (ft)	Elevation (ft)	DB
8	NNE	0.17	916.46	329.46	WATER WELLS

Well Tag No:		Owner:	
Well Log:	UMAT_58576	Tax Lot:	4800
Well Log No:	58576	Twp/Rng/Sec/QQ:	
Well Log Version:	1	Township:	5.00
Type of Log:	G	Township Char:	N
Depth First Water:		Range:	28.00
Completed Depth:	21.50	Range Char:	E
Depth Drilled:	21.50	Sctn:	17
Completed Date:	9/29/2020	Qtr160:	NE

Wells and Additional Sources Detail Report

Received Date:	5/3/2021	Qtr40:	SW
Post Stat Wat Lvl:		Location County:	UMATILLA
Max Yield:		Street:	722 NORTH 16TH AVENUE, SUITE 31
Start Date:	9/29/2020	City:	YAKIMA
Startcard No:		Zip:	98902
Use Domestic:		State:	WA
Use Irrigation:		Latitude:	45.91813889
Use Community:		Longitude:	-119.33497778
Use Livestock:		Lat/Long:	
Use Industrial:		Map Link:	
Use Injection:		File Link:	
Use Thermal:		Exempt Use/Gen Map:	
Use Dewatering:		Work New:	X
Use Piezometer:		Work Abandon:	X
Use Other:		Work Deepen:	
Name First:		Work Alteration:	
Name Last:		Work Conversion:	
Name Middle:		Work Other:	
Log County Code:	UMAT		
Special Standards:			
Well Type Desc:	Geo-Technical hole (test hole)		
Bonded Constructor:			
Bonded License No:			
Bonded Name Co:			
Bonded Name First:			
Bonded Name Last:			
Street of Well:	SE CORNER OF YERXA AVE & 6TH ST UMATILLA		
Record Source:			

Map Key	Direction	Distance (mi)	Distance (ft)	Elevation (ft)	DB
10	NNW	0.14	735.06	324.00	WATER WELLS

Well Tag No:		Owner:	
Well Log:	UMAT_54008	Tax Lot:	
Well Log No:	54008	Twp/Rng/Sec/QQ:	
Well Log Version:	1	Township:	5.00
Type of Log:	G	Township Char:	N
Depth First Water:		Range:	28.00
Completed Depth:	0.00	Range Char:	E
Depth Drilled:	20.00	Sctn:	17
Completed Date:	11/10/2000	Qtr160:	SW
Received Date:	12/7/2000	Qtr40:	NE
Post Stat Wat Lvl:		Location County:	UMATILLA
Max Yield:		Street:	11720 UNOCAL RD BUILDING C
Start Date:	11/10/2000	City:	EDMONDS
Startcard No:		Zip:	98020

Wells and Additional Sources Detail Report

Use Domestic:	State:	WA
Use Irrigation:	Latitude:	
Use Community:	Longitude:	
Use Livestock:	Lat/Long:	
Use Industrial:	Map Link:	
Use Injection:	File Link:	
Use Thermal:	Exempt Use/Gen Map:	
Use Dewatering:	Work New:	X
Use Piezometer:	Work Abandon:	X
Use Other:	Work Deepen:	
Name First:	Work Alteration:	
Name Last:	Work Conversion:	
Name Middle:	Work Other:	
Log County Code:	UMAT	
Special Standards:		
Well Type Desc:	Geo-Technical hole (test hole)	
Bonded Constructor:		
Bonded License No:		
Bonded Name Co:		
Bonded Name First:		
Bonded Name Last:		
Street of Well:	600 SWITZLER AVE, UMATILLA	
Record Source:		

Map Key	Direction	Distance (mi)	Distance (ft)	Elevation (ft)	DB
10	NNW	0.14	735.06	324.00	WATER WELLS

Well Tag No:	Owner:
Well Log:	UMAT_54009
Well Log No:	54009
Well Log Version:	1
Type of Log:	G
Depth First Water:	
Completed Depth:	0.00
Depth Drilled:	20.00
Completed Date:	11/10/2000
Received Date:	12/7/2000
Post Stat Wat Lvl:	
Max Yield:	
Start Date:	11/10/2000
Startcard No:	
Use Domestic:	
Use Irrigation:	
Use Community:	
Use Livestock:	
Use Industrial:	

Tax Lot:	
Twp/Rng/Sec/QQ:	
Township:	5.00
Township Char:	N
Range:	28.00
Range Char:	E
Sctn:	17
Qtr160:	SW
Qtr40:	NE
Location County:	UMATILLA
Street:	11720 UNOCAL RD BUILDING C
City:	EDMONDS
Zip:	98020
State:	WA
Latitude:	
Longitude:	
Lat/Long:	
Map Link:	

Wells and Additional Sources Detail Report

Use Injection:	File Link:
Use Thermal:	Exempt Use/Gen Map:
Use Dewatering:	Work New: X
Use Piezometer:	Work Abandon: X
Use Other:	Work Deepen:
Name First:	Work Alteration:
Name Last:	Work Conversion:
Name Middle:	Work Other:
Log County Code: UMAT	
Special Standards:	
Well Type Desc: Geo-Technical hole (test hole)	
Bonded Constructor:	
Bonded License No:	
Bonded Name Co:	
Bonded Name First:	
Bonded Name Last:	
Street of Well: 600 SWITZLER AVE, UMATILLA	
Record Source:	

Map Key	Direction	Distance (mi)	Distance (ft)	Elevation (ft)	DB
10	NNW	0.14	735.06	324.00	WATER WELLS

Well Tag No:	Owner:
Well Log: UMAT_54016	Tax Lot:
Well Log No: 54016	Twp/Rng/Sec/QQ:
Well Log Version: 1	Township: 5.00
Type of Log: G	Township Char: N
Depth First Water:	Range: 28.00
Completed Depth: 0.00	Range Char: E
Depth Drilled: 58.00	Sctn: 17
Completed Date: 11/9/2000	Qtr160: SW
Received Date: 12/7/2000	Qtr40: NE
Post Stat Wat Lvl: 54.0	Location County: UMATILLA
Max Yield:	Street: 11720 UNOCAL RD BUILDING C
Start Date: 11/9/2000	City: EDMONDS
Startcard No:	Zip: 98020
Use Domestic:	State: WA
Use Irrigation:	Latitude:
Use Community:	Longitude:
Use Livestock:	Lat/Long:
Use Industrial:	Map Link:
Use Injection:	File Link:
Use Thermal:	Exempt Use/Gen Map:
Use Dewatering:	Work New: X
Use Piezometer:	Work Abandon: X
Use Other:	Work Deepen:

Wells and Additional Sources Detail Report

Name First: Work Alteration:
 Name Last: Work Conversion:
 Name Middle: Work Other:
 Log County Code: UMAT
 Special Standards:
 Well Type Desc: Geo-Technical hole (test hole)
 Bonded Constructor:
 Bonded License No:
 Bonded Name Co:
 Bonded Name First:
 Bonded Name Last:
 Street of Well: 600 SWITZLER AVE, UMATILLA
 Record Source:

Map Key	Direction	Distance (mi)	Distance (ft)	Elevation (ft)	DB
10	NNW	0.14	735.06	324.00	WATER WELLS

Well Tag No:		Owner:	
Well Log:	UMAT_54010	Tax Lot:	
Well Log No:	54010	Twp/Rng/Sec/QQ:	
Well Log Version:	1	Township:	5.00
Type of Log:	G	Township Char:	N
Depth First Water:		Range:	28.00
Completed Depth:	0.00	Range Char:	E
Depth Drilled:	20.00	Sctn:	17
Completed Date:	11/10/2000	Qtr160:	SW
Received Date:	12/7/2000	Qtr40:	NE
Post Stat Wat Lvl:		Location County:	UMATILLA
Max Yield:		Street:	11720 UNOCAL RD BUILDING C
Start Date:	11/10/2000	City:	EDMONDS
Startcard No:		Zip:	98020
Use Domestic:		State:	WA
Use Irrigation:		Latitude:	
Use Community:		Longitude:	
Use Livestock:		Lat/Long:	
Use Industrial:		Map Link:	
Use Injection:		File Link:	
Use Thermal:		Exempt Use/Gen Map:	
Use Dewatering:		Work New:	X
Use Piezometer:		Work Abandon:	X
Use Other:		Work Deepen:	
Name First:		Work Alteration:	
Name Last:		Work Conversion:	
Name Middle:		Work Other:	
Log County Code:	UMAT		
Special Standards:			

Wells and Additional Sources Detail Report

Well Type Desc: Geo-Technical hole (test hole)
 Bonded Constructor:
 Bonded License No:
 Bonded Name Co:
 Bonded Name First:
 Bonded Name Last:
 Street of Well: 600 SWITZLER AVE, UMATILLA
 Record Source:

Map Key	Direction	Distance (mi)	Distance (ft)	Elevation (ft)	DB
10	NNW	0.14	735.06	324.00	WATER WELLS

Well Tag No:		Owner:	
Well Log:	UMAT_54015	Tax Lot:	
Well Log No:	54015	Twp/Rng/Sec/QQ:	
Well Log Version:	1	Township:	5.00
Type of Log:	G	Township Char:	N
Depth First Water:		Range:	28.00
Completed Depth:	0.00	Range Char:	E
Depth Drilled:	60.00	Sctn:	17
Completed Date:	11/10/2000	Qtr160:	SW
Received Date:	12/7/2000	Qtr40:	NE
Post Stat Wat Lvl:	54.0	Location County:	UMATILLA
Max Yield:		Street:	11720 UNOCAL RD BUILDING C
Start Date:	11/9/2000	City:	EDMONDS
Startcard No:		Zip:	98020
Use Domestic:		State:	WA
Use Irrigation:		Latitude:	
Use Community:		Longitude:	
Use Livestock:		Lat/Long:	
Use Industrial:		Map Link:	
Use Injection:		File Link:	
Use Thermal:		Exempt Use/Gen Map:	
Use Dewatering:		Work New:	X
Use Piezometer:		Work Abandon:	X
Use Other:		Work Deepen:	
Name First:		Work Alteration:	
Name Last:		Work Conversion:	
Name Middle:		Work Other:	
Log County Code:	UMAT		
Special Standards:			
Well Type Desc:	Geo-Technical hole (test hole)		
Bonded Constructor:			
Bonded License No:			
Bonded Name Co:			
Bonded Name First:			

Wells and Additional Sources Detail Report

Bonded Name Last:
 Street of Well: 600 SWITZLER AVE, UMATILLA
 Record Source:

Map Key	Direction	Distance (mi)	Distance (ft)	Elevation (ft)	DB
10	NNW	0.14	735.06	324.00	WATER WELLS

Well Tag No:		Owner:	
Well Log:	UMAT_54013	Tax Lot:	
Well Log No:	54013	Twp/Rng/Sec/QQ:	
Well Log Version:	1	Township:	5.00
Type of Log:	G	Township Char:	N
Depth First Water:		Range:	28.00
Completed Depth:	0.00	Range Char:	E
Depth Drilled:	20.00	Sctn:	17
Completed Date:	11/8/2000	Qtr160:	SW
Received Date:	12/7/2000	Qtr40:	NE
Post Stat Wat Lvl:		Location County:	UMATILLA
Max Yield:		Street:	11720 UNOCAL RD BUILDING C
Start Date:	11/8/2000	City:	EDMONDS
Startcard No:		Zip:	98020
Use Domestic:		State:	WA
Use Irrigation:		Latitude:	
Use Community:		Longitude:	
Use Livestock:		Lat/Long:	
Use Industrial:		Map Link:	
Use Injection:		File Link:	
Use Thermal:		Exempt Use/Gen Map:	
Use Dewatering:		Work New:	X
Use Piezometer:		Work Abandon:	X
Use Other:		Work Deepen:	
Name First:		Work Alteration:	
Name Last:		Work Conversion:	
Name Middle:		Work Other:	
Log County Code:	UMAT		
Special Standards:			
Well Type Desc:	Geo-Technical hole (test hole)		
Bonded Constructor:			
Bonded License No:			
Bonded Name Co:			
Bonded Name First:			
Bonded Name Last:			
Street of Well:	600 SWITZLER AVE, UMATILLA		
Record Source:			

Map Key	Direction	Distance (mi)	Distance (ft)	Elevation (ft)	DB
---------	-----------	---------------	---------------	----------------	----

Wells and Additional Sources Detail Report

10 NNW 0.14 735.06 324.00 WATER WELLS

Well Tag No:		Owner:	
Well Log:	UMAT_54007	Tax Lot:	
Well Log No:	54007	Twp/Rng/Sec/QQ:	
Well Log Version:	1	Township:	5.00
Type of Log:	G	Township Char:	N
Depth First Water:		Range:	28.00
Completed Depth:	0.00	Range Char:	E
Depth Drilled:	20.00	Sctn:	17
Completed Date:	11/11/2000	Qtr160:	SW
Received Date:	12/7/2000	Qtr40:	NE
Post Stat Wat Lvl:		Location County:	UMATILLA
Max Yield:		Street:	11720 UNOCAL RD BUILDING C
Start Date:	11/11/2000	City:	EDMONDS
Startcard No:		Zip:	98020
Use Domestic:		State:	WA
Use Irrigation:		Latitude:	
Use Community:		Longitude:	
Use Livestock:		Lat/Long:	
Use Industrial:		Map Link:	
Use Injection:		File Link:	
Use Thermal:		Exempt Use/Gen Map:	
Use Dewatering:		Work New:	X
Use Piezometer:		Work Abandon:	X
Use Other:		Work Deepen:	
Name First:		Work Alteration:	
Name Last:		Work Conversion:	
Name Middle:		Work Other:	
Log County Code:	UMAT		
Special Standards:			
Well Type Desc:	Geo-Technical hole (test hole)		
Bonded Constructor:			
Bonded License No:			
Bonded Name Co:			
Bonded Name First:			
Bonded Name Last:			
Street of Well:	600 SWITZLER AVE, UMATILLA		
Record Source:			

Map Key	Direction	Distance (mi)	Distance (ft)	Elevation (ft)	DB
10	NNW	0.14	735.06	324.00	WATER WELLS

Well Tag No:		Owner:	
Well Log:	UMAT_54014	Tax Lot:	
Well Log No:	54014	Twp/Rng/Sec/QQ:	

Wells and Additional Sources Detail Report

Well Log Version: 1	Township: 5.00
Type of Log: G	Township Char: N
Depth First Water:	Range: 28.00
Completed Depth: 0.00	Range Char: E
Depth Drilled: 20.00	Sctn: 17
Completed Date: 11/7/2000	Qtr160: SW
Received Date: 12/7/2000	Qtr40: NE
Post Stat Wat Lvl:	Location County: UMATILLA
Max Yield:	Street: 11720 UNOCAL RD BUILDING C
Start Date: 11/7/2000	City: EDMONDS
Startcard No:	Zip: 98020
Use Domestic:	State: WA
Use Irrigation:	Latitude:
Use Community:	Longitude:
Use Livestock:	Lat/Long:
Use Industrial:	Map Link:
Use Injection:	File Link:
Use Thermal:	Exempt Use/Gen Map:
Use Dewatering:	Work New: X
Use Piezometer:	Work Abandon: X
Use Other:	Work Deepen:
Name First:	Work Alteration:
Name Last:	Work Conversion:
Name Middle:	Work Other:
Log County Code: UMAT	
Special Standards:	
Well Type Desc: Geo-Technical hole (test hole)	
Bonded Constructor:	
Bonded License No:	
Bonded Name Co:	
Bonded Name First:	
Bonded Name Last:	
Street of Well: 600 SWITZLER AVE, UMATILLA	
Record Source:	

Map Key	Direction	Distance (mi)	Distance (ft)	Elevation (ft)	DB
10	NNW	0.14	735.06	324.00	WATER WELLS

Well Tag No:	Owner:
Well Log: UMAT_54012	Tax Lot:
Well Log No: 54012	Twp/Rng/Sec/qq:
Well Log Version: 1	Township: 5.00
Type of Log: G	Township Char: N
Depth First Water:	Range: 28.00
Completed Depth: 0.00	Range Char: E
Depth Drilled: 20.00	Sctn: 17

Wells and Additional Sources Detail Report

Completed Date:	11/8/2000	Qtr160:	SW
Received Date:	12/7/2000	Qtr40:	NE
Post Stat Wat Lvl:		Location County:	UMATILLA
Max Yield:		Street:	11720 UNOCAL RD BUILDING C
Start Date:	11/8/2000	City:	EDMONDS
Startcard No:		Zip:	98020
Use Domestic:		State:	WA
Use Irrigation:		Latitude:	
Use Community:		Longitude:	
Use Livestock:		Lat/Long:	
Use Industrial:		Map Link:	
Use Injection:		File Link:	
Use Thermal:		Exempt Use/Gen Map:	
Use Dewatering:		Work New:	X
Use Piezometer:		Work Abandon:	X
Use Other:		Work Deepen:	
Name First:		Work Alteration:	
Name Last:		Work Conversion:	
Name Middle:		Work Other:	
Log County Code:	UMAT		
Special Standards:			
Well Type Desc:	Geo-Technical hole (test hole)		
Bonded Constructor:			
Bonded License No:			
Bonded Name Co:			
Bonded Name First:			
Bonded Name Last:			
Street of Well:	600 SWITZLER AVE, UMATILLA		
Record Source:			

Map Key	Direction	Distance (mi)	Distance (ft)	Elevation (ft)	DB
10	NNW	0.14	735.06	324.00	WATER WELLS

Well Tag No:		Owner:	
Well Log:	UMAT_54011	Tax Lot:	
Well Log No:	54011	Twp/Rng/Sec/QQ:	
Well Log Version:	1	Township:	5.00
Type of Log:	G	Township Char:	N
Depth First Water:		Range:	28.00
Completed Depth:	0.00	Range Char:	E
Depth Drilled:	20.00	Sctn:	17
Completed Date:	11/10/2000	Qtr160:	SW
Received Date:	12/7/2000	Qtr40:	NE
Post Stat Wat Lvl:		Location County:	UMATILLA
Max Yield:		Street:	11720 UNOCAL RD BUILDING C
Start Date:	11/10/2000	City:	EDMONDS

Wells and Additional Sources Detail Report

Startcard No:	Zip:	98020
Use Domestic:	State:	WA
Use Irrigation:	Latitude:	
Use Community:	Longitude:	
Use Livestock:	Lat/Long:	
Use Industrial:	Map Link:	
Use Injection:	File Link:	
Use Thermal:	Exempt Use/Gen Map:	
Use Dewatering:	Work New:	X
Use Piezometer:	Work Abandon:	X
Use Other:	Work Deepen:	
Name First:	Work Alteration:	
Name Last:	Work Conversion:	
Name Middle:	Work Other:	
Log County Code:	UMAT	
Special Standards:		
Well Type Desc:	Geo-Technical hole (test hole)	
Bonded Constructor:		
Bonded License No:		
Bonded Name Co:		
Bonded Name First:		
Bonded Name Last:		
Street of Well:	600 SWITZLER AVE, UMATILLA	
Record Source:		

Map Key	Direction	Distance (mi)	Distance (ft)	Elevation (ft)	DB
11	NNW	0.14	761.30	324.21	WATER WELLS

Well Tag No:	Owner:		
Well Log:	UMAT_6562	Tax Lot:	
Well Log No:	6562	Twp/Rng/Sec/QQ:	
Well Log Version:	1	Township:	5.00
Type of Log:	M	Township Char:	N
Depth First Water:	0.00	Range:	28.00
Completed Depth:	0.00	Range Char:	E
Depth Drilled:	32.00	Sctn:	17
Completed Date:	3/29/1988	Qtr160:	NE
Received Date:	3/29/1988	Qtr40:	SW
Post Stat Wat Lvl:	0.0	Location County:	UMATILLA
Max Yield:		Street:	PO BOX 76
Start Date:	3/29/1988	City:	SEATTLE
Startcard No:	3606	Zip:	98121
Use Domestic:		State:	WA
Use Irrigation:		Latitude:	
Use Community:		Longitude:	
Use Livestock:		Lat/Long:	

Wells and Additional Sources Detail Report

Use Industrial:	Map Link:
Use Injection:	File Link:
Use Thermal:	Exempt Use/Gen Map:
Use Dewatering:	Work New:
Use Piezometer:	Work Abandon: X
Use Other:	Work Deepen:
Name First:	Work Alteration:
Name Last:	Work Conversion:
Name Middle:	Work Other:
Log County Code: UMAT	
Special Standards:	
Well Type Desc: Monitoring Well (monitor water quality in area of possible contamination from a heating oil tank, etc.)	
Bonded Constructor:	
Bonded License No: 1476	
Bonded Name Co:	
Bonded Name First: TERRY T	
Bonded Name Last: FISK	
Street of Well: 6TH AND SWITZLER AVE, UMATILLA	
Record Source:	

Map Key	Direction	Distance (mi)	Distance (ft)	Elevation (ft)	DB
11	NNW	0.14	761.30	324.21	WATER WELLS

Well Tag No:	Owner:
Well Log: UMAT_6608	Tax Lot:
Well Log No: 6608	Twp/Rng/Sec/QQ:
Well Log Version: 1	Township: 5.00
Type of Log: M	Township Char: N
Depth First Water: 0.00	Range: 28.00
Completed Depth: 0.00	Range Char: E
Depth Drilled: 56.00	Sctn: 17
Completed Date: 3/29/1988	Qtr160: NE
Received Date: 3/29/1988	Qtr40: SW
Post Stat Wat Lvl: 51.0	Location County: UMATILLA
Max Yield:	Street: PO BOX 76
Start Date: 3/29/1988	City: SEATTLE
Startcard No: 3606	Zip: 98121
Use Domestic:	State: WA
Use Irrigation:	Latitude:
Use Community:	Longitude:
Use Livestock:	Lat/Long:
Use Industrial:	Map Link:
Use Injection:	File Link:
Use Thermal:	Exempt Use/Gen Map:
Use Dewatering:	Work New:
Use Piezometer:	Work Abandon: X

Wells and Additional Sources Detail Report

Use Other:	Work Deepen:
Name First:	Work Alteration:
Name Last:	Work Conversion:
Name Middle:	Work Other:
Log County Code: UMAT	
Special Standards:	
Well Type Desc: Monitoring Well (monitor water quality in area of possible contamination from a heating oil tank, etc.)	
Bonded Constructor:	
Bonded License No: 1476	
Bonded Name Co:	
Bonded Name First: TERRY T	
Bonded Name Last: FISK	
Street of Well: 6TH AND SWITZLER AVE, UMATILLA	
Record Source:	

Map Key	Direction	Distance (mi)	Distance (ft)	Elevation (ft)	DB
11	NNW	0.14	761.30	324.21	WATER WELLS

Well Tag No:	Owner:
Well Log: UMAT_6609	Tax Lot:
Well Log No: 6609	Twp/Rng/Sec/QQ:
Well Log Version: 1	Township: 5.00
Type of Log: M	Township Char: N
Depth First Water: 0.00	Range: 28.00
Completed Depth: 0.00	Range Char: E
Depth Drilled: 59.00	Sctn: 17
Completed Date: 3/29/1988	Qtr160: NE
Received Date: 3/31/1988	Qtr40: SW
Post Stat Wat Lvl: 52.5	Location County: UMATILLA
Max Yield:	Street: PO BOX 76
Start Date: 3/29/1988	City: SEATTLE
Startcard No: 3606	Zip: 98121
Use Domestic:	State: WA
Use Irrigation:	Latitude:
Use Community:	Longitude:
Use Livestock:	Lat/Long:
Use Industrial:	Map Link:
Use Injection:	File Link:
Use Thermal:	Exempt Use/Gen Map:
Use Dewatering:	Work New:
Use Piezometer:	Work Abandon: X
Use Other:	Work Deepen:
Name First:	Work Alteration:
Name Last:	Work Conversion:
Name Middle:	Work Other:
Log County Code: UMAT	

Wells and Additional Sources Detail Report

Special Standards:

Well Type Desc: Monitoring Well (monitor water quality in area of possible contamination from a heating oil tank, etc.)
 Bonded Constructor:
 Bonded License No: 1476
 Bonded Name Co:
 Bonded Name First: TERRY T
 Bonded Name Last: FISK
 Street of Well: 6TH ST AND SWITZLER AVE, UMATILLA
 Record Source:

Map Key	Direction	Distance (mi)	Distance (ft)	Elevation (ft)	DB
11	NNW	0.14	761.30	324.21	WATER WELLS

Well Tag No:

Well Log: UMAT_6563

Well Log No: 6563

Well Log Version: 1

Type of Log: M

Depth First Water: 0.00

Completed Depth: 0.00

Depth Drilled: 35.00

Completed Date: 3/29/1988

Received Date: 3/29/1988

Post Stat Wat Lvl: 0.0

Max Yield:

Start Date: 3/29/1988

Startcard No: 3606

Use Domestic:

Use Irrigation:

Use Community:

Use Livestock:

Use Industrial:

Use Injection:

Use Thermal:

Use Dewatering:

Use Piezometer:

Use Other:

Name First:

Name Last:

Name Middle:

Log County Code: UMAT

Special Standards:

Well Type Desc: Monitoring Well (monitor water quality in area of possible contamination from a heating oil tank, etc.)

Bonded Constructor:

Bonded License No: 1476

Bonded Name Co:

Owner:

Tax Lot:

Twp/Rng/Sec/QQ:

Township: 5.00

Township Char: N

Range: 28.00

Range Char: E

Sctn: 17

Qtr160: NE

Qtr40: SW

Location County: UMATILLA

Street: PO BOX 76

City: SEATTLE

Zip: 98121

State: WA

Latitude:

Longitude:

Lat/Long:

Map Link:

File Link:

Exempt Use/Gen Map:

Work New:

Work Abandon: X

Work Deepen:

Work Alteration:

Work Conversion:

Work Other:

Wells and Additional Sources Detail Report

Bonded Name First: TERRY T
 Bonded Name Last: FISK
 Street of Well: 6TH ST AND SWITZLER AVE, UMATILLA
 Record Source:

Map Key	Direction	Distance (mi)	Distance (ft)	Elevation (ft)	DB
12	NW	0.13	672.51	322.75	WATER WELLS

Well Tag No:	UMAT_53265	Owner:	
Well Log:	53265	Tax Lot:	
Well Log No:	1	Twp/Rng/Sec/QQ:	
Well Log Version:	G	Township:	5.00
Type of Log:		Township Char:	N
Depth First Water:		Range:	28.00
Completed Depth:	58.00	Range Char:	E
Depth Drilled:	58.00	Sctn:	17
Completed Date:	3/1/1999	Qtr160:	NW
Received Date:	3/29/1999	Qtr40:	SE
Post Stat Wat Lvl:	52.0	Location County:	UMATILLA
Max Yield:		Street:	720 OLIVE WAY, STE 1300
Start Date:	3/1/1999	City:	SEATTLE
Startcard No:		Zip:	98101
Use Domestic:		State:	WA
Use Irrigation:		Latitude:	
Use Community:		Longitude:	
Use Livestock:		Lat/Long:	
Use Industrial:		Map Link:	
Use Injection:		File Link:	
Use Thermal:		Exempt Use/Gen Map:	
Use Dewatering:		Work New:	X
Use Piezometer:		Work Abandon:	X
Use Other:		Work Deepen:	
Name First:	ISAAC	Work Alteration:	
Name Last:	BARUCH	Work Conversion:	
Name Middle:		Work Other:	
Log County Code:	UMAT		
Special Standards:			
Well Type Desc:	Geo-Technical hole (test hole)		
Bonded Constructor:			
Bonded License No:	10011		
Bonded Name Co:			
Bonded Name First:			
Bonded Name Last:			
Street of Well:	1100 6TH ST, UMATILLA		
Record Source:			

Map Key	Direction	Distance (mi)	Distance (ft)	Elevation (ft)	DB
----------------	------------------	----------------------	----------------------	-----------------------	-----------

Wells and Additional Sources Detail Report

13 - 0.00 0.00 290.31 WATER WELLS

Well Tag No:		Owner:	
Well Log:	UMAT_50633	Tax Lot:	
Well Log No:	50633	Twp/Rng/Sec/QQ:	
Well Log Version:	1	Township:	5.00
Type of Log:	W	Township Char:	N
Depth First Water:		Range:	28.00
Completed Depth:	536.00	Range Char:	E
Depth Drilled:		Sctn:	17
Completed Date:		Qtr160:	SW
Received Date:	9/12/1997	Qtr40:	NW
Post Stat Wat Lvl:	16.1	Location County:	UMATILLA
Max Yield:		Street:	910 6TH ST
Start Date:		City:	UMATILLA
Startcard No:		Zip:	97882
Use Domestic:		State:	OR
Use Irrigation:		Latitude:	45.91508859
Use Community:	X	Longitude:	-119.34212565
Use Livestock:		Lat/Long:	
Use Industrial:		Map Link:	
Use Injection:		File Link:	
Use Thermal:		Exempt Use/Gen Map:	
Use Dewatering:		Work New:	X
Use Piezometer:		Work Abandon:	
Use Other:		Work Deepen:	
Name First:		Work Alteration:	
Name Last:		Work Conversion:	
Name Middle:		Work Other:	
Log County Code:	UMAT		
Special Standards:			
Well Type Desc:	Water Supply Well		
Bonded Constructor:			
Bonded License No:	999		
Bonded Name Co:			
Bonded Name First:	UNKNOWN		
Bonded Name Last:	UNKNOWN		
Street of Well:			
Record Source:			

Map Key	Direction	Distance (mi)	Distance (ft)	Elevation (ft)	DB
14	NNW	0.23	1,217.41	293.47	WATER WELLS

Well Tag No:		Owner:	
Well Log:	UMAT_3373	Tax Lot:	

Wells and Additional Sources Detail Report

Well Log No:	3373	Twp/Rng/Sec/QQ:	
Well Log Version:	1	Township:	5.00
Type of Log:	W	Township Char:	N
Depth First Water:	26.00	Range:	28.00
Completed Depth:	30.00	Range Char:	E
Depth Drilled:	30.00	Sctn:	17
Completed Date:	3/7/1973	Qtr160:	
Received Date:	3/15/1973	Qtr40:	
Post Stat Wat Lvl:	26.0	Location County:	UMATILLA
Max Yield:	10.0	Street:	685 W HIGHLAND
Start Date:	3/6/1973	City:	HERMISTON
Startcard No:		Zip:	97838
Use Domestic:		State:	OR
Use Irrigation:	X	Latitude:	45.91975632
Use Community:		Longitude:	-119.33807323
Use Livestock:		Lat/Long:	
Use Industrial:		Map Link:	
Use Injection:		File Link:	
Use Thermal:		Exempt Use/Gen Map:	
Use Dewatering:		Work New:	X
Use Piezometer:		Work Abandon:	
Use Other:		Work Deepen:	
Name First:	TOM	Work Alteration:	
Name Last:	WAAS	Work Conversion:	
Name Middle:		Work Other:	
Log County Code:	UMAT		
Special Standards:			
Well Type Desc:	Water Supply Well		
Bonded Constructor:			
Bonded License No:	419		
Bonded Name Co:			
Bonded Name First:	R. C.		
Bonded Name Last:	ALLISON		
Street of Well:			
Record Source:			

Map Key	Direction	Distance (mi)	Distance (ft)	Elevation (ft)	DB
15	ESE	0.06	326.39	328.23	WATER WELLS

Well Tag No:		Owner:	
Well Log:	UMAT_56273	Tax Lot:	2200
Well Log No:	56273	Twp/Rng/Sec/QQ:	
Well Log Version:	1	Township:	5.00
Type of Log:	G	Township Char:	N
Depth First Water:		Range:	28.00
Completed Depth:	32.00	Range Char:	E

Wells and Additional Sources Detail Report

Depth Drilled:	32.00	Sctn:	16
Completed Date:	11/10/2008	Qtr160:	SW
Received Date:	12/15/2008	Qtr40:	NW
Post Stat Wat Lvl:	29.0	Location County:	UMATILLA
Max Yield:		Street:	1013 UMATILLA RIVER RD
Start Date:	11/10/2008	City:	UMATILLA
Startcard No:		Zip:	97882
Use Domestic:		State:	OR
Use Irrigation:		Latitude:	
Use Community:		Longitude:	
Use Livestock:		Lat/Long:	
Use Industrial:		Map Link:	
Use Injection:		File Link:	
Use Thermal:		Exempt Use/Gen Map:	
Use Dewatering:		Work New:	X
Use Piezometer:		Work Abandon:	X
Use Other:		Work Deepen:	
Name First:		Work Alteration:	
Name Last:		Work Conversion:	
Name Middle:		Work Other:	
Log County Code:	UMAT		
Special Standards:			
Well Type Desc:	Geo-Technical hole (test hole)		
Bonded Constructor:			
Bonded License No:			
Bonded Name Co:			
Bonded Name First:			
Bonded Name Last:			
Street of Well:	1013 UMATILLA RIVER RD		
Record Source:			

Map Key	Direction	Distance (mi)	Distance (ft)	Elevation (ft)	DB
15	ESE	0.06	326.39	328.23	WATER WELLS

Well Tag No:		Owner:	
Well Log:	UMAT_56274	Tax Lot:	2200
Well Log No:	56274	Twp/Rng/Sec/QQ:	
Well Log Version:	1	Township:	5.00
Type of Log:	G	Township Char:	N
Depth First Water:		Range:	28.00
Completed Depth:	32.00	Range Char:	E
Depth Drilled:	32.00	Sctn:	16
Completed Date:	11/10/2008	Qtr160:	SW
Received Date:	12/15/2008	Qtr40:	NW
Post Stat Wat Lvl:	29.0	Location County:	UMATILLA
Max Yield:		Street:	1013 UMATILLA RIVER RD

Wells and Additional Sources Detail Report

Start Date:	11/10/2008	City:	UMATILLA
Startcard No:		Zip:	97882
Use Domestic:		State:	OR
Use Irrigation:		Latitude:	
Use Community:		Longitude:	
Use Livestock:		Lat/Long:	
Use Industrial:		Map Link:	
Use Injection:		File Link:	
Use Thermal:		Exempt Use/Gen Map:	
Use Dewatering:		Work New:	X
Use Piezometer:		Work Abandon:	X
Use Other:		Work Deepen:	
Name First:		Work Alteration:	
Name Last:		Work Conversion:	
Name Middle:		Work Other:	
Log County Code:	UMAT		
Special Standards:			
Well Type Desc:	Geo-Technical hole (test hole)		
Bonded Constructor:			
Bonded License No:			
Bonded Name Co:			
Bonded Name First:			
Bonded Name Last:			
Street of Well:	1013 UMATILLA RIVER RD		
Record Source:			

Map Key	Direction	Distance (mi)	Distance (ft)	Elevation (ft)	DB
16	SSW	0.38	1,990.99	390.76	WATER WELLS

Well Tag No:	60965	Owner:	
Well Log:	UMAT_56086	Tax Lot:	1200
Well Log No:	56086	Twp/Rng/Sec/QQ:	
Well Log Version:	1	Township:	5.00
Type of Log:	W	Township Char:	N
Depth First Water:	145.00	Range:	28.00
Completed Depth:	155.00	Range Char:	E
Depth Drilled:	155.00	Sctn:	17
Completed Date:	8/24/2007	Qtr160:	SE
Received Date:	2/28/2008	Qtr40:	NE
Post Stat Wat Lvl:	52.0	Location County:	UMATILLA
Max Yield:	40.0	Street:	650 MONROE ST
Start Date:	8/22/2007	City:	UMATILLA
Startcard No:	192469	Zip:	97882
Use Domestic:	X	State:	OR
Use Irrigation:		Latitude:	
Use Community:		Longitude:	

Wells and Additional Sources Detail Report

Use Livestock:	Lat/Long:
Use Industrial:	Map Link:
Use Injection:	File Link:
Use Thermal:	Exempt Use/Gen Map:
Use Dewatering:	Work New: X
Use Piezometer:	Work Abandon:
Use Other:	Work Deepen:
Name First: CLYDE	Work Alteration:
Name Last: NOBLES	Work Conversion:
Name Middle:	Work Other:
Log County Code: UMAT	
Special Standards:	
Well Type Desc: Water Supply Well	
Bonded Constructor:	
Bonded License No: 1218	
Bonded Name Co: WALLACE DRILLING	
Bonded Name First: PATRICK C	
Bonded Name Last: WALLACE	
Street of Well: 650 MONROE ST	
Record Source:	

Map Key	Direction	Distance (mi)	Distance (ft)	Elevation (ft)	DB
17	NE	0.30	1,562.79	325.67	WATER WELLS

Well Tag No: 26372	Owner:
Well Log: UMAT_3370	Tax Lot:
Well Log No: 3370	Twp/Rng/Sec/QQ:
Well Log Version: 1	Township: 5.00
Type of Log: W	Township Char: N
Depth First Water:	Range: 28.00
Completed Depth: 66.00	Range Char: E
Depth Drilled:	Sctn: 17
Completed Date: 3/8/1988	Qtr160: NE
Received Date: 3/25/1988	Qtr40: NE
Post Stat Wat Lvl: 52.0	Location County: UMATILLA
Max Yield: 25.0	Street: RT 1 BOX 23
Start Date: 3/8/1988	City: UMATILLA
Startcard No: 1137	Zip: 97882
Use Domestic:	State: OR
Use Irrigation: X	Latitude: 45.91955195
Use Community:	Longitude: -119.32832976
Use Livestock:	Lat/Long:
Use Industrial:	Map Link:
Use Injection:	File Link:
Use Thermal:	Exempt Use/Gen Map:
Use Dewatering:	Work New:

Wells and Additional Sources Detail Report

Use Piezometer:	Work Abandon:
Use Other:	Work Deepen:
Name First:	Work Alteration: X
Name Last:	Work Conversion:
Name Middle:	Work Other:
Log County Code: UMAT	
Special Standards:	
Well Type Desc: Water Supply Well	
Bonded Constructor:	
Bonded License No: 759	
Bonded Name Co:	
Bonded Name First: EDWIN L	
Bonded Name Last: BROWN	
Street of Well:	
Record Source:	

Map Key	Direction	Distance (mi)	Distance (ft)	Elevation (ft)	DB
17	NE	0.30	1,562.79	325.67	WATER WELLS

Well Tag No: 26372	Owner:
Well Log: UMAT_3374	Tax Lot:
Well Log No: 3374	Twp/Rng/Sec/QQ:
Well Log Version: 1	Township: 5.00
Type of Log: W	Township Char: N
Depth First Water:	Range: 28.00
Completed Depth: 60.00	Range Char: E
Depth Drilled: 60.00	Sctn: 17
Completed Date: 9/26/1964	Qtr160:
Received Date: 11/27/1964	Qtr40:
Post Stat Wat Lvl: 45.0	Location County: UMATILLA
Max Yield: 50.0	Street:
Start Date: 9/20/1964	City: UMATILLA
Startcard No:	Zip: 97882
Use Domestic: X	State: OR
Use Irrigation:	Latitude: 45.91955195
Use Community:	Longitude: -119.32832976
Use Livestock:	Lat/Long:
Use Industrial:	Map Link:
Use Injection:	File Link:
Use Thermal:	Exempt Use/Gen Map:
Use Dewatering:	Work New: X
Use Piezometer:	Work Abandon:
Use Other:	Work Deepen:
Name First: CLYDE	Work Alteration:
Name Last: VIETH	Work Conversion:
Name Middle:	Work Other:

Wells and Additional Sources Detail Report

Log County Code: UMAT
 Special Standards:
 Well Type Desc: Water Supply Well
 Bonded Constructor:
 Bonded License No: 12
 Bonded Name Co:
 Bonded Name First: BEN
 Bonded Name Last: DREYER
 Street of Well:
 Record Source:

Map Key	Direction	Distance (mi)	Distance (ft)	Elevation (ft)	DB
19	NE	0.40	2,087.92	322.87	WATER WELLS

Well Tag No: 130649	Owner:
Well Log: UMAT_58624	Tax Lot: 0
Well Log No: 58624	Twp/Rng/Sec/QQ:
Well Log Version: 1	Township: 5.00
Type of Log: M	Township Char: N
Depth First Water:	Range: 28.00
Completed Depth: 10.00	Range Char: E
Depth Drilled: 10.00	Sctn: 16
Completed Date: 2/11/2021	Qtr160: NW
Received Date: 8/5/2021	Qtr40: NW
Post Stat Wat Lvl:	Location County: UMATILLA
Max Yield:	Street: 700 SIXTH STREET
Start Date: 2/11/2021	City: UMATILLA
Startcard No: 1050666	Zip: 97882
Use Domestic:	State: OR
Use Irrigation:	Latitude: 45.92025000
Use Community:	Longitude: -119.32612100
Use Livestock:	Lat/Long:
Use Industrial:	Map Link:
Use Injection:	File Link:
Use Thermal:	Exempt Use/Gen Map:
Use Dewatering:	Work New: X
Use Piezometer: X	Work Abandon:
Use Other:	Work Deepen:
Name First:	Work Alteration:
Name Last:	Work Conversion:
Name Middle:	Work Other:
Log County Code: UMAT	
Special Standards:	
Well Type Desc: Monitoring Well (monitor water quality in area of possible contamination from a heating oil tank, etc.)	
Bonded Constructor:	
Bonded License No: 10148	

Wells and Additional Sources Detail Report

Bonded Name Co: HAZ-TECH DRILLING INC
 Bonded Name First: SCOTT
 Bonded Name Last: CORN
 Street of Well: B-18 - IN ROW, N SIDE OF CHERRY ST, 36 YDS W OF DIVISION ST, UMATILLA
 Record Source:

Map Key	Direction	Distance (mi)	Distance (ft)	Elevation (ft)	DB
20	WNW	0.28	1,468.65	305.00	WATER WELLS

Well Tag No:		Owner:	
Well Log:	UMAT_56970	Tax Lot:	9100
Well Log No:	56970	Twp/Rng/Sec/QQ:	
Well Log Version:	1	Township:	5.00
Type of Log:	G	Township Char:	N
Depth First Water:		Range:	28.00
Completed Depth:	10.00	Range Char:	E
Depth Drilled:	10.00	Sctn:	17
Completed Date:	12/20/2011	Qtr160:	NW
Received Date:	1/26/2012	Qtr40:	SW
Post Stat Wat Lvl:		Location County:	UMATILLA
Max Yield:		Street:	1400 DOUGLAS STREET #1640
Start Date:	12/20/2011	City:	OMAHA
Startcard No:		Zip:	68179-1001
Use Domestic:		State:	NE
Use Irrigation:		Latitude:	
Use Community:		Longitude:	
Use Livestock:		Lat/Long:	
Use Industrial:		Map Link:	
Use Injection:		File Link:	
Use Thermal:		Exempt Use/Gen Map:	
Use Dewatering:		Work New:	X
Use Piezometer:		Work Abandon:	X
Use Other:		Work Deepen:	
Name First:		Work Alteration:	
Name Last:		Work Conversion:	
Name Middle:		Work Other:	
Log County Code:	UMAT		
Special Standards:			
Well Type Desc:	Geo-Technical hole (test hole)		
Bonded Constructor:			
Bonded License No:			
Bonded Name Co:			
Bonded Name First:			
Bonded Name Last:			
Street of Well:	321 5TH STREET, UMATILLA, OR		
Record Source:			

Wells and Additional Sources Detail Report

Map Key	Direction	Distance (mi)	Distance (ft)	Elevation (ft)	DB
20	WNW	0.28	1,468.65	305.00	WATER WELLS

Well Tag No:		Owner:	
Well Log:	UMAT_56971	Tax Lot:	9100
Well Log No:	56971	Twp/Rng/Sec/QQ:	
Well Log Version:	1	Township:	5.00
Type of Log:	G	Township Char:	N
Depth First Water:		Range:	28.00
Completed Depth:	10.00	Range Char:	E
Depth Drilled:	10.00	Sctn:	17
Completed Date:	12/20/2011	Qtr160:	NW
Received Date:	1/26/2012	Qtr40:	SW
Post Stat Wat Lvl:		Location County:	UMATILLA
Max Yield:		Street:	1400 DOUGLAS STREET #1640
Start Date:	12/20/2011	City:	OMAHA
Startcard No:		Zip:	68179-1001
Use Domestic:		State:	NE
Use Irrigation:		Latitude:	
Use Community:		Longitude:	
Use Livestock:		Lat/Long:	
Use Industrial:		Map Link:	
Use Injection:		File Link:	
Use Thermal:		Exempt Use/Gen Map:	
Use Dewatering:		Work New:	X
Use Piezometer:		Work Abandon:	X
Use Other:		Work Deepen:	
Name First:		Work Alteration:	
Name Last:		Work Conversion:	
Name Middle:		Work Other:	
Log County Code:	UMAT		
Special Standards:			
Well Type Desc:	Geo-Technical hole (test hole)		
Bonded Constructor:			
Bonded License No:			
Bonded Name Co:			
Bonded Name First:			
Bonded Name Last:			
Street of Well:	321 5TH STREET, UMATILLA, OR		
Record Source:			

Map Key	Direction	Distance (mi)	Distance (ft)	Elevation (ft)	DB
20	WNW	0.28	1,468.65	305.00	WATER WELLS

Well Tag No:	Owner:
--------------	--------

Wells and Additional Sources Detail Report

Well Log:	UMAT_56969	Tax Lot:	9100
Well Log No:	56969	Twp/Rng/Sec/QQ:	
Well Log Version:	1	Township:	5.00
Type of Log:	G	Township Char:	N
Depth First Water:		Range:	28.00
Completed Depth:	10.00	Range Char:	E
Depth Drilled:	10.00	Sctn:	17
Completed Date:	12/20/2011	Qtr160:	NW
Received Date:	1/26/2012	Qtr40:	SW
Post Stat Wat Lvl:		Location County:	UMATILLA
Max Yield:		Street:	1400 DOUGLAS STREET #1640
Start Date:	12/20/2011	City:	OMAHA
Startcard No:		Zip:	68179-1001
Use Domestic:		State:	NE
Use Irrigation:		Latitude:	
Use Community:		Longitude:	
Use Livestock:		Lat/Long:	
Use Industrial:		Map Link:	
Use Injection:		File Link:	
Use Thermal:		Exempt Use/Gen Map:	
Use Dewatering:		Work New:	X
Use Piezometer:		Work Abandon:	X
Use Other:		Work Deepen:	
Name First:		Work Alteration:	
Name Last:		Work Conversion:	
Name Middle:		Work Other:	
Log County Code:	UMAT		
Special Standards:			
Well Type Desc:	Geo-Technical hole (test hole)		
Bonded Constructor:			
Bonded License No:			
Bonded Name Co:			
Bonded Name First:			
Bonded Name Last:			
Street of Well:	321 5TH STREET, UMATILLA, OR		
Record Source:			

Map Key	Direction	Distance (mi)	Distance (ft)	Elevation (ft)	DB
20	WNW	0.28	1,468.65	305.00	WATER WELLS

Well Tag No:		Owner:	
Well Log:	UMAT_56968	Tax Lot:	9100
Well Log No:	56968	Twp/Rng/Sec/QQ:	
Well Log Version:	1	Township:	5.00
Type of Log:	G	Township Char:	N
Depth First Water:		Range:	28.00

Wells and Additional Sources Detail Report

Completed Depth:	10.00	Range Char:	E
Depth Drilled:	10.00	Sctn:	17
Completed Date:	12/20/2011	Qtr160:	NW
Received Date:	1/26/2012	Qtr40:	SW
Post Stat Wat Lvl:		Location County:	UMATILLA
Max Yield:		Street:	1400 DOUGLAS STREET #1640
Start Date:	12/20/2011	City:	OMAHA
Startcard No:		Zip:	68179-1001
Use Domestic:		State:	NE
Use Irrigation:		Latitude:	
Use Community:		Longitude:	
Use Livestock:		Lat/Long:	
Use Industrial:		Map Link:	
Use Injection:		File Link:	
Use Thermal:		Exempt Use/Gen Map:	
Use Dewatering:		Work New:	X
Use Piezometer:		Work Abandon:	X
Use Other:		Work Deepen:	
Name First:		Work Alteration:	
Name Last:		Work Conversion:	
Name Middle:		Work Other:	
Log County Code:	UMAT		
Special Standards:			
Well Type Desc:	Geo-Technical hole (test hole)		
Bonded Constructor:			
Bonded License No:			
Bonded Name Co:			
Bonded Name First:			
Bonded Name Last:			
Street of Well:	321 5TH STREET, UMATILLA, OR		
Record Source:			

Map Key	Direction	Distance (mi)	Distance (ft)	Elevation (ft)	DB
22	NW	0.43	2,267.18	277.95	WATER WELLS

Well Tag No:	64932	Owner:	
Well Log:	UMAT_54801	Tax Lot:	4200
Well Log No:	54801	Twp/Rng/Sec/QQ:	
Well Log Version:	1	Township:	4.00
Type of Log:	W	Township Char:	N
Depth First Water:	4.00	Range:	35.00
Completed Depth:	11.90	Range Char:	E
Depth Drilled:	11.00	Sctn:	22
Completed Date:	5/1/2003	Qtr160:	NW
Received Date:	5/5/2003	Qtr40:	SE
Post Stat Wat Lvl:	6.0	Location County:	UMATILLA

Wells and Additional Sources Detail Report

Max Yield:	10.0	Street:	PO BOX 26; 105 E MILL
Start Date:	10/31/2002	City:	WESTON
Startcard No:	155171	Zip:	97886
Use Domestic:		State:	OR
Use Irrigation:	X	Latitude:	
Use Community:		Longitude:	
Use Livestock:		Lat/Long:	
Use Industrial:		Map Link:	
Use Injection:		File Link:	
Use Thermal:		Exempt Use/Gen Map:	
Use Dewatering:		Work New:	X
Use Piezometer:		Work Abandon:	
Use Other:		Work Deepen:	
Name First:	GERALD	Work Alteration:	
Name Last:	KUYKENDALL	Work Conversion:	
Name Middle:		Work Other:	
Log County Code:	UMAT		
Special Standards:			
Well Type Desc:	Water Supply Well		
Bonded Constructor:			
Bonded License No:	999999		
Bonded Name Co:	LAND OWNER		
Bonded Name First:			
Bonded Name Last:	LAND OWNER		
Street of Well:	105 E MILL		
Record Source:			

Map Key	Direction	Distance (mi)	Distance (ft)	Elevation (ft)	DB
23	ENE	0.46	2,407.59	328.25	WATER WELLS

Well Tag No:		Owner:	
Well Log:	UMAT_55955	Tax Lot:	
Well Log No:	55955	Twp/Rng/Sec/QQ:	
Well Log Version:	1	Township:	5.00
Type of Log:	G	Township Char:	N
Depth First Water:		Range:	28.00
Completed Depth:	0.00	Range Char:	E
Depth Drilled:	26.50	Sctn:	16
Completed Date:	3/7/2007	Qtr160:	NW
Received Date:	6/6/2007	Qtr40:	SE
Post Stat Wat Lvl:		Location County:	UMATILLA
Max Yield:		Street:	3012 ISLAND AVE
Start Date:	3/7/2007	City:	LA GRANDE
Startcard No:		Zip:	97850
Use Domestic:		State:	OR
Use Irrigation:		Latitude:	45.91805556

Wells and Additional Sources Detail Report

Use Community:		Longitude:	-119.32194444
Use Livestock:		Lat/Long:	
Use Industrial:		Map Link:	
Use Injection:		File Link:	
Use Thermal:		Exempt Use/Gen Map:	
Use Dewatering:		Work New:	X
Use Piezometer:		Work Abandon:	X
Use Other:		Work Deepen:	
Name First:	DAVID	Work Alteration:	
Name Last:	BROOKS	Work Conversion:	
Name Middle:		Work Other:	
Log County Code:	UMAT		
Special Standards:			
Well Type Desc:	Geo-Technical hole (test hole)		
Bonded Constructor:			
Bonded License No:			
Bonded Name Co:			
Bonded Name First:			
Bonded Name Last:			
Street of Well:	I-82 WEST BOUND ON RAMP ON HWY 730		
Record Source:			

Map Key	Direction	Distance (mi)	Distance (ft)	Elevation (ft)	DB
24	SW	0.53	2,815.21	490.43	WATER WELLS

Well Tag No:		Owner:	
Well Log:	UMAT_50632	Tax Lot:	
Well Log No:	50632	Twp/Rng/Sec/QQ:	
Well Log Version:	1	Township:	5.00
Type of Log:	W	Township Char:	N
Depth First Water:		Range:	28.00
Completed Depth:	785.00	Range Char:	E
Depth Drilled:	785.00	Sctn:	19
Completed Date:	11/19/1947	Qtr160:	NE
Received Date:	9/12/1997	Qtr40:	NE
Post Stat Wat Lvl:	159.0	Location County:	UMATILLA
Max Yield:	700.0	Street:	910 6TH ST
Start Date:		City:	UMATILLA
Startcard No:		Zip:	97882
Use Domestic:		State:	OR
Use Irrigation:		Latitude:	45.90768528
Use Community:	X	Longitude:	-119.34948158
Use Livestock:		Lat/Long:	
Use Industrial:		Map Link:	
Use Injection:		File Link:	
Use Thermal:		Exempt Use/Gen Map:	

Wells and Additional Sources Detail Report

Use Dewatering:	Work New: X
Use Piezometer:	Work Abandon:
Use Other:	Work Deepen:
Name First:	Work Alteration:
Name Last:	Work Conversion:
Name Middle:	Work Other:
Log County Code: UMAT	
Special Standards:	
Well Type Desc: Water Supply Well	
Bonded Constructor:	
Bonded License No: 99999999	
Bonded Name Co: PREPARED BY OWRD STAFF; A M JANNSEN	
Bonded Name First: MARC A	
Bonded Name Last: NORTON	
Street of Well:	
Record Source:	

Map Key	Direction	Distance (mi)	Distance (ft)	Elevation (ft)	DB
27	NE	0.65	3,411.50	309.00	WATER WELLS

Well Tag No: 41906	Owner:
Well Log: UMAT_53886	Tax Lot: 203
Well Log No: 53886	Twp/Rng/Sec/QQ:
Well Log Version: 1	Township: 5.00
Type of Log: W	Township Char: N
Depth First Water: 186.00	Range: 28.00
Completed Depth: 325.00	Range Char: E
Depth Drilled: 325.00	Sctn: 16
Completed Date: 7/15/2000	Qtr160: NW
Received Date: 7/24/2000	Qtr40: NW
Post Stat Wat Lvl: 46.0	Location County: UMATILLA
Max Yield: 50.0	Street: 82381 MUNGER LANE
Start Date: 7/14/2000	City: UMATILLA
Startcard No: 91429	Zip: 97882
Use Domestic: X	State: OR
Use Irrigation:	Latitude:
Use Community:	Longitude:
Use Livestock:	Lat/Long:
Use Industrial:	Map Link:
Use Injection:	File Link:
Use Thermal:	Exempt Use/Gen Map:
Use Dewatering:	Work New: X
Use Piezometer:	Work Abandon:
Use Other:	Work Deepen:
Name First: KEN	Work Alteration:
Name Last: MUNGER	Work Conversion:

Wells and Additional Sources Detail Report

Name Middle: Work Other:
 Log County Code: UMAT
 Special Standards:
 Well Type Desc: Water Supply Well
 Bonded Constructor:
 Bonded License No: 759
 Bonded Name Co: WATER WELL DEVELOPING SURVEYS
 Bonded Name First: EDWIN L
 Bonded Name Last: BROWN
 Street of Well: 82381 MUNGER LANE
 Record Source:

Map Key	Direction	Distance (mi)	Distance (ft)	Elevation (ft)	DB
28	NE	0.68	3,577.33	287.62	WATER WELLS

Well Tag No:		Owner:	
Well Log:	UMAT_58645	Tax Lot:	2800
Well Log No:	58645	Twp/Rng/Sec/QQ:	
Well Log Version:	1	Township:	5.00
Type of Log:	G	Township Char:	N
Depth First Water:	98.00	Range:	28.00
Completed Depth:	200.00	Range Char:	E
Depth Drilled:	200.00	Sctn:	9
Completed Date:	7/15/2021	Qtr160:	SW
Received Date:	8/24/2021	Qtr40:	SW
Post Stat Wat Lvl:	28.0	Location County:	UMATILLA
Max Yield:	50.0	Street:	825 NE MULTNOMAH ST.
Start Date:	7/8/2021	City:	PORTLAND
Startcard No:		Zip:	97232
Use Domestic:		State:	OR
Use Irrigation:		Latitude:	45.92402039
Use Community:		Longitude:	-119.32362878
Use Livestock:		Lat/Long:	
Use Industrial:		Map Link:	
Use Injection:		File Link:	
Use Thermal:		Exempt Use/Gen Map:	
Use Dewatering:		Work New:	X
Use Piezometer:		Work Abandon:	X
Use Other:		Work Deepen:	
Name First:		Work Alteration:	
Name Last:		Work Conversion:	
Name Middle:		Work Other:	
Log County Code:	UMAT		
Special Standards:			
Well Type Desc:	Geo-Technical hole (test hole)		
Bonded Constructor:			

Wells and Additional Sources Detail Report

Bonded License No:
 Bonded Name Co:
 Bonded Name First:
 Bonded Name Last:
 Street of Well: BROWNELL BLVD. UMATILLA, OR 97882
 Record Source:

Map Key	Direction	Distance (mi)	Distance (ft)	Elevation (ft)	DB
29	NE	0.67	3,561.28	285.97	WATER WELLS

Well Tag No:		Owner:	
Well Log:	UMAT_57439	Tax Lot:	100
Well Log No:	57439	Twp/Rng/Sec/QQ:	
Well Log Version:	1	Township:	5.00
Type of Log:	G	Township Char:	N
Depth First Water:		Range:	28.00
Completed Depth:	50.00	Range Char:	E
Depth Drilled:	50.00	Sctn:	9
Completed Date:	11/4/2014	Qtr160:	SE
Received Date:	12/10/2014	Qtr40:	SW
Post Stat Wat Lvl:	25.0	Location County:	UMATILLA
Max Yield:		Street:	PO BOX 3621
Start Date:	11/3/2014	City:	PORTLAND
Startcard No:		Zip:	97208
Use Domestic:		State:	OR
Use Irrigation:		Latitude:	
Use Community:		Longitude:	
Use Livestock:		Lat/Long:	
Use Industrial:		Map Link:	
Use Injection:		File Link:	
Use Thermal:		Exempt Use/Gen Map:	
Use Dewatering:		Work New:	X
Use Piezometer:		Work Abandon:	X
Use Other:		Work Deepen:	
Name First:		Work Alteration:	
Name Last:		Work Conversion:	
Name Middle:		Work Other:	
Log County Code:	UMAT		
Special Standards:			
Well Type Desc:	Geo-Technical hole (test hole)		
Bonded Constructor:			
Bonded License No:			
Bonded Name Co:			
Bonded Name First:			
Bonded Name Last:			
Street of Well:	3RD ST & MUNGER LN, UMATILLA		

Wells and Additional Sources Detail Report

Record Source:

Map Key	Direction	Distance (mi)	Distance (ft)	Elevation (ft)	DB
29	NE	0.67	3,561.28	285.97	WATER WELLS

Well Tag No:		Owner:	
Well Log:	UMAT_57440	Tax Lot:	100
Well Log No:	57440	Twp/Rng/Sec/QQ:	
Well Log Version:	1	Township:	5.00
Type of Log:	G	Township Char:	N
Depth First Water:		Range:	28.00
Completed Depth:	50.00	Range Char:	E
Depth Drilled:	50.00	Sctn:	9
Completed Date:	11/4/2014	Qtr160:	SE
Received Date:	12/10/2014	Qtr40:	SW
Post Stat Wat Lvl:	25.0	Location County:	UMATILLA
Max Yield:		Street:	PO BOX 3621
Start Date:	11/4/2014	City:	PORTLAND
Startcard No:		Zip:	97208
Use Domestic:		State:	OR
Use Irrigation:		Latitude:	
Use Community:		Longitude:	
Use Livestock:		Lat/Long:	
Use Industrial:		Map Link:	
Use Injection:		File Link:	
Use Thermal:		Exempt Use/Gen Map:	
Use Dewatering:		Work New:	X
Use Piezometer:		Work Abandon:	X
Use Other:		Work Deepen:	
Name First:		Work Alteration:	
Name Last:		Work Conversion:	
Name Middle:		Work Other:	
Log County Code:	UMAT		
Special Standards:			
Well Type Desc:	Geo-Technical hole (test hole)		
Bonded Constructor:			
Bonded License No:			
Bonded Name Co:			
Bonded Name First:			
Bonded Name Last:			
Street of Well:	3RD ST & MUNGER LN, UMATILLA		
Record Source:			

Map Key	Direction	Distance (mi)	Distance (ft)	Elevation (ft)	DB
29	NE	0.67	3,561.28	285.97	WATER WELLS

Wells and Additional Sources Detail Report

Well Tag No:		Owner:	
Well Log:	UMAT_57441	Tax Lot:	100
Well Log No:	57441	Twp/Rng/Sec/QQ:	
Well Log Version:	1	Township:	5.00
Type of Log:	G	Township Char:	N
Depth First Water:		Range:	28.00
Completed Depth:	32.00	Range Char:	E
Depth Drilled:	32.00	Sctn:	9
Completed Date:	11/5/2014	Qtr160:	SE
Received Date:	12/10/2014	Qtr40:	SW
Post Stat Wat Lvl:		Location County:	UMATILLA
Max Yield:		Street:	PO BOX 3621
Start Date:	11/5/2014	City:	PORTLAND
Startcard No:		Zip:	97208
Use Domestic:		State:	OR
Use Irrigation:		Latitude:	
Use Community:		Longitude:	
Use Livestock:		Lat/Long:	
Use Industrial:		Map Link:	
Use Injection:		File Link:	
Use Thermal:		Exempt Use/Gen Map:	
Use Dewatering:		Work New:	X
Use Piezometer:		Work Abandon:	X
Use Other:		Work Deepen:	
Name First:		Work Alteration:	
Name Last:		Work Conversion:	
Name Middle:		Work Other:	
Log County Code:	UMAT		
Special Standards:			
Well Type Desc:	Geo-Technical hole (test hole)		
Bonded Constructor:			
Bonded License No:			
Bonded Name Co:			
Bonded Name First:			
Bonded Name Last:			
Street of Well:	3RD ST & MUNGER LN, UMATILLA		
Record Source:			

Map Key	Direction	Distance (mi)	Distance (ft)	Elevation (ft)	DB
29	NE	0.67	3,561.28	285.97	WATER WELLS

Well Tag No:		Owner:	
Well Log:	UMAT_57442	Tax Lot:	100
Well Log No:	57442	Twp/Rng/Sec/QQ:	
Well Log Version:	1	Township:	5.00
Type of Log:	G	Township Char:	N

Wells and Additional Sources Detail Report

Depth First Water:		Range:	28.00
Completed Depth:	38.00	Range Char:	E
Depth Drilled:	38.00	Sctn:	9
Completed Date:	11/6/2014	Qtr160:	SE
Received Date:	12/10/2014	Qtr40:	SW
Post Stat Wat Lvl:		Location County:	UMATILLA
Max Yield:		Street:	PO BOX 3621
Start Date:	11/5/2014	City:	PORTLAND
Startcard No:		Zip:	97208
Use Domestic:		State:	OR
Use Irrigation:		Latitude:	
Use Community:		Longitude:	
Use Livestock:		Lat/Long:	
Use Industrial:		Map Link:	
Use Injection:		File Link:	
Use Thermal:		Exempt Use/Gen Map:	
Use Dewatering:		Work New:	X
Use Piezometer:		Work Abandon:	X
Use Other:		Work Deepen:	
Name First:		Work Alteration:	
Name Last:		Work Conversion:	
Name Middle:		Work Other:	
Log County Code:	UMAT		
Special Standards:			
Well Type Desc:	Geo-Technical hole (test hole)		
Bonded Constructor:			
Bonded License No:			
Bonded Name Co:			
Bonded Name First:			
Bonded Name Last:			
Street of Well:	3RD ST & MUNGER LN, UMATILLA		
Record Source:			

Map Key	Direction	Distance (mi)	Distance (ft)	Elevation (ft)	DB
30	NE	0.69	3,648.87	289.92	WATER WELLS

Well Tag No:		Owner:	
Well Log:	UMAT_58642	Tax Lot:	2800
Well Log No:	58642	Twp/Rng/Sec/QQ:	
Well Log Version:	1	Township:	5.00
Type of Log:	G	Township Char:	N
Depth First Water:	135.00	Range:	28.00
Completed Depth:	200.00	Range Char:	E
Depth Drilled:	200.00	Sctn:	9
Completed Date:	7/2/2021	Qtr160:	SW
Received Date:	8/24/2021	Qtr40:	SW

Wells and Additional Sources Detail Report

Post Stat Wat Lvl:	28.0	Location County:	UMATILLA
Max Yield:	50.0	Street:	825 NE MULTNOMAH ST.
Start Date:	6/25/2021	City:	PORTLAND
Startcard No:		Zip:	97232
Use Domestic:		State:	OR
Use Irrigation:		Latitude:	45.92428469
Use Community:		Longitude:	-119.32370106
Use Livestock:		Lat/Long:	
Use Industrial:		Map Link:	
Use Injection:		File Link:	
Use Thermal:		Exempt Use/Gen Map:	
Use Dewatering:		Work New:	X
Use Piezometer:		Work Abandon:	X
Use Other:		Work Deepen:	
Name First:		Work Alteration:	
Name Last:		Work Conversion:	
Name Middle:		Work Other:	
Log County Code:	UMAT		
Special Standards:			
Well Type Desc:	Geo-Technical hole (test hole)		
Bonded Constructor:			
Bonded License No:			
Bonded Name Co:			
Bonded Name First:			
Bonded Name Last:			
Street of Well:	BROWNELL BLVD. UMATILLA, OR 97882		
Record Source:			

Map Key	Direction	Distance (mi)	Distance (ft)	Elevation (ft)	DB
31	NE	0.69	3,639.28	286.33	WATER WELLS

Well Tag No:		Owner:	
Well Log:	UMAT_58646	Tax Lot:	2800
Well Log No:	58646	Twp/Rng/Sec/QQ:	
Well Log Version:	1	Township:	5.00
Type of Log:	G	Township Char:	N
Depth First Water:	144.00	Range:	28.00
Completed Depth:	200.00	Range Char:	E
Depth Drilled:	200.00	Sctn:	9
Completed Date:	7/19/2021	Qtr160:	SW
Received Date:	8/24/2021	Qtr40:	SW
Post Stat Wat Lvl:	28.0	Location County:	UMATILLA
Max Yield:	50.0	Street:	825 NE MULTNOMAH ST.
Start Date:	7/15/2021	City:	PORTLAND
Startcard No:		Zip:	97232
Use Domestic:		State:	OR

Wells and Additional Sources Detail Report

Use Irrigation:	Latitude:	45.92403158
Use Community:	Longitude:	-119.32321304
Use Livestock:	Lat/Long:	
Use Industrial:	Map Link:	
Use Injection:	File Link:	
Use Thermal:	Exempt Use/Gen Map:	
Use Dewatering:	Work New:	X
Use Piezometer:	Work Abandon:	X
Use Other:	Work Deepen:	
Name First:	Work Alteration:	
Name Last:	Work Conversion:	
Name Middle:	Work Other:	
Log County Code:	UMAT	
Special Standards:		
Well Type Desc:	Geo-Technical hole (test hole)	
Bonded Constructor:		
Bonded License No:		
Bonded Name Co:		
Bonded Name First:		
Bonded Name Last:		
Street of Well:	BROWNELL BLVD. UMATILLA, OR 97881	
Record Source:		

Map Key	Direction	Distance (mi)	Distance (ft)	Elevation (ft)	DB
32	NE	0.71	3,745.74	290.03	WATER WELLS

Well Tag No:	Owner:	
Well Log:	UMAT_58644	Tax Lot:
Well Log No:	58644	Twp/Rng/Sec/QQ:
Well Log Version:	1	Township:
Type of Log:	G	Township Char:
Depth First Water:	133.00	Range:
Completed Depth:	200.00	Range Char:
Depth Drilled:	200.00	Sctn:
Completed Date:	7/7/2021	Qtr160:
Received Date:	8/24/2021	Qtr40:
Post Stat Wat Lvl:	28.0	Location County:
Max Yield:	50.0	Street:
Start Date:	7/2/2021	City:
Startcard No:		Zip:
Use Domestic:		State:
Use Irrigation:		Latitude:
Use Community:		Longitude:
Use Livestock:		Lat/Long:
Use Industrial:		Map Link:
Use Injection:		File Link:

Wells and Additional Sources Detail Report

Use Thermal:	Exempt Use/Gen Map:
Use Dewatering:	Work New: X
Use Piezometer:	Work Abandon: X
Use Other:	Work Deepen:
Name First:	Work Alteration:
Name Last:	Work Conversion:
Name Middle:	Work Other:
Log County Code: UMAT	
Special Standards:	
Well Type Desc: Geo-Technical hole (test hole)	
Bonded Constructor:	
Bonded License No:	
Bonded Name Co:	
Bonded Name First:	
Bonded Name Last:	
Street of Well: BROWNELL BLVD. UMATILLA, OR 97882	
Record Source:	

Map Key	Direction	Distance (mi)	Distance (ft)	Elevation (ft)	DB
36	ESE	0.66	3,472.70	408.03	WATER WELLS

Well Tag No:	Owner:
Well Log: UMAT_3388	Tax Lot:
Well Log No: 3388	Twp/Rng/Sec/QQ:
Well Log Version: 1	Township: 5.00
Type of Log: W	Township Char: N
Depth First Water: 85.00	Range: 28.00
Completed Depth: 100.00	Range Char: E
Depth Drilled: 100.00	Sctn: 21
Completed Date: 8/9/1974	Qtr160:
Received Date: 8/15/1974	Qtr40:
Post Stat Wat Lvl: 57.0	Location County: UMATILLA
Max Yield: 300.0	Street: PO BOX 1233
Start Date: 8/8/1974	City: PENDLETON
Startcard No:	Zip: 97801
Use Domestic:	State: OR
Use Irrigation:	Latitude: 45.90895000
Use Community:	Longitude: -119.31813000
Use Livestock:	Lat/Long:
Use Industrial: X	Map Link:
Use Injection:	File Link:
Use Thermal:	Exempt Use/Gen Map:
Use Dewatering:	Work New: X
Use Piezometer:	Work Abandon:
Use Other:	Work Deepen:
Name First:	Work Alteration:

Wells and Additional Sources Detail Report

Name Last: Work Conversion:
 Name Middle: Work Other:
 Log County Code: UMAT
 Special Standards:
 Well Type Desc: Water Supply Well
 Bonded Constructor:
 Bonded License No: 65
 Bonded Name Co: TROY GRIFFIN WELL DRILLING
 Bonded Name First: TROY
 Bonded Name Last: GRIFFIN
 Street of Well:
 Record Source:

Map Key	Direction	Distance (mi)	Distance (ft)	Elevation (ft)	DB
37	W	0.67	3,517.19	307.25	WATER WELLS

Well Tag No: 131044	Owner:
Well Log: UMAT_58178	Tax Lot: 2300
Well Log No: 58178	Twp/Rng/Sec/QQ:
Well Log Version: 1	Township: 5.00
Type of Log: W	Township Char: N
Depth First Water: 38.00	Range: 28.00
Completed Depth: 167.00	Range Char: E
Depth Drilled: 167.00	Sctn: 18
Completed Date: 9/26/2018	Qtr160: SE
Received Date: 9/30/2018	Qtr40: NW
Post Stat Wat Lvl: 38.0	Location County: UMATILLA
Max Yield: 60.0	Street: PO BOX 126
Start Date: 9/24/2018	City: UMATILLA
Startcard No: 1040626	Zip: 97882
Use Domestic: X	State: OR
Use Irrigation:	Latitude: 45.91494500
Use Community:	Longitude: -119.35743000
Use Livestock:	Lat/Long:
Use Industrial:	Map Link:
Use Injection:	File Link:
Use Thermal:	Exempt Use/Gen Map:
Use Dewatering:	Work New: X
Use Piezometer:	Work Abandon:
Use Other:	Work Deepen:
Name First: KARL	Work Alteration:
Name Last: HERKAMP	Work Conversion:
Name Middle:	Work Other:
Log County Code: UMAT	
Special Standards:	
Well Type Desc: Water Supply Well	

Wells and Additional Sources Detail Report

Bonded Constructor:
 Bonded License No: 1766
 Bonded Name Co: WATER WELL DEVELOPING & SURVEYS
 Bonded Name First: BRANDON
 Bonded Name Last: BROWN
 Street of Well: 28880 HWY 730 UMATILLA OR 97882
 Record Source:

Map Key	Direction	Distance (mi)	Distance (ft)	Elevation (ft)	DB
39	W	0.77	4,048.72	324.70	WATER WELLS

Well Tag No: 100127	Owner:
Well Log: UMAT_56486	Tax Lot: 1900
Well Log No: 56486	Twp/Rng/Sec/QQ:
Well Log Version: 1	Township: 5.00
Type of Log: W	Township Char: N
Depth First Water: 195.00	Range: 28.00
Completed Depth: 225.00	Range Char: E
Depth Drilled: 225.00	Sctn: 18
Completed Date: 11/16/2009	Qtr160: SE
Received Date: 11/17/2009	Qtr40: NW
Post Stat Wat Lvl: 50.0	Location County: UMATILLA
Max Yield: 75.0	Street: P.O. BOX 1635
Start Date: 11/13/2009	City: UMATILLA
Startcard No: 1008784	Zip: 97882
Use Domestic: X	State: OR
Use Irrigation:	Latitude: 45.91341665
Use Community:	Longitude: -119.35937810
Use Livestock:	Lat/Long:
Use Industrial:	Map Link:
Use Injection:	File Link:
Use Thermal:	Exempt Use/Gen Map:
Use Dewatering:	Work New: X
Use Piezometer:	Work Abandon:
Use Other:	Work Deepen:
Name First: VERLIN	Work Alteration:
Name Last: CHETWOOD	Work Conversion:
Name Middle:	Work Other:
Log County Code: UMAT	
Special Standards:	
Well Type Desc: Water Supply Well	
Bonded Constructor:	
Bonded License No: 1881	
Bonded Name Co: ZOLLMAN'S LARRY BURD WELL DRILLING LLC	
Bonded Name First: GARRY L	
Bonded Name Last: ZOLLMAN	

Wells and Additional Sources Detail Report

Street of Well: 81650 BUELL LN
 Record Source:

Map Key	Direction	Distance (mi)	Distance (ft)	Elevation (ft)	DB
40	W	0.78	4,136.47	339.40	WATER WELLS

Well Tag No:	92985	Owner:	
Well Log:	UMAT_56497	Tax Lot:	2200
Well Log No:	56497	Twp/Rng/Sec/QQ:	
Well Log Version:	1	Township:	5.00
Type of Log:	W	Township Char:	N
Depth First Water:	218.00	Range:	28.00
Completed Depth:	230.00	Range Char:	E
Depth Drilled:	230.00	Sctn:	18
Completed Date:	3/28/2008	Qtr160:	SE
Received Date:	11/30/2009	Qtr40:	NW
Post Stat Wat Lvl:	90.0	Location County:	UMATILLA
Max Yield:	100.0	Street:	19266 VIEW DR
Start Date:	3/25/2008	City:	WEST LINN
Startcard No:	196245	Zip:	97068
Use Domestic:	X	State:	OR
Use Irrigation:		Latitude:	
Use Community:		Longitude:	
Use Livestock:		Lat/Long:	
Use Industrial:		Map Link:	
Use Injection:		File Link:	
Use Thermal:		Exempt Use/Gen Map:	
Use Dewatering:		Work New:	X
Use Piezometer:		Work Abandon:	
Use Other:		Work Deepen:	
Name First:	DANIEL	Work Alteration:	
Name Last:	TUINSTRA	Work Conversion:	
Name Middle:	R	Work Other:	
Log County Code:	UMAT		
Special Standards:			
Well Type Desc:	Water Supply Well		
Bonded Constructor:			
Bonded License No:	1218		
Bonded Name Co:	WALLACE DRILLING		
Bonded Name First:	PATRICK C		
Bonded Name Last:	WALLACE		
Street of Well:	81585 APRICOT LANE, UMATILLA		
Record Source:			

Map Key	Direction	Distance (mi)	Distance (ft)	Elevation (ft)	DB
41	W	0.80	4,225.27	366.65	WATER WELLS

Wells and Additional Sources Detail Report

Well Tag No:	125555	Owner:	
Well Log:	UMAT_57831	Tax Lot:	1504
Well Log No:	57831	Twp/Rng/Sec/QQ:	
Well Log Version:	1	Township:	5.00
Type of Log:	W	Township Char:	N
Depth First Water:	219.00	Range:	28.00
Completed Depth:	260.00	Range Char:	E
Depth Drilled:	260.00	Sctn:	18
Completed Date:	6/26/2017	Qtr160:	SW
Received Date:	6/27/2017	Qtr40:	NE
Post Stat Wat Lvl:	72.0	Location County:	UMATILLA
Max Yield:	65.0	Street:	81590 APRICOT LN
Start Date:	6/22/2017	City:	UMATILLA
Startcard No:	1035001	Zip:	97882
Use Domestic:	X	State:	OR
Use Irrigation:		Latitude:	45.91180200
Use Community:		Longitude:	-119.35969100
Use Livestock:		Lat/Long:	
Use Industrial:		Map Link:	
Use Injection:		File Link:	
Use Thermal:		Exempt Use/Gen Map:	
Use Dewatering:		Work New:	X
Use Piezometer:		Work Abandon:	
Use Other:		Work Deepen:	
Name First:	JASPER	Work Alteration:	
Name Last:	BAKER	Work Conversion:	
Name Middle:		Work Other:	
Log County Code:	UMAT		
Special Standards:			
Well Type Desc:	Water Supply Well		
Bonded Constructor:			
Bonded License No:	1881		
Bonded Name Co:	ZOLLMAN'S LARRY BURD WELL DRILLING LLC		
Bonded Name First:	GARRY L		
Bonded Name Last:	ZOLLMAN		
Street of Well:	81590 APRICOT LANE UMATILLA, OR		
Record Source:			

Map Key	Direction	Distance (mi)	Distance (ft)	Elevation (ft)	DB
42	W	0.89	4,707.29	367.26	WATER WELLS

Well Tag No:	64831	Owner:	
Well Log:	UMAT_55028	Tax Lot:	600
Well Log No:	55028	Twp/Rng/Sec/QQ:	
Well Log Version:	1	Township:	5.00

Wells and Additional Sources Detail Report

Type of Log:	W	Township Char:	N
Depth First Water:	35.00	Range:	28.00
Completed Depth:	163.00	Range Char:	E
Depth Drilled:	163.00	Sctn:	18
Completed Date:	11/7/2003	Qtr160:	NE
Received Date:	11/14/2003	Qtr40:	SE
Post Stat Wat Lvl:	35.0	Location County:	UMATILLA
Max Yield:	40.0	Street:	81600 APRICOT LANE
Start Date:	10/30/2003	City:	UMATILLA
Startcard No:	140938	Zip:	97882
Use Domestic:	X	State:	OR
Use Irrigation:		Latitude:	
Use Community:		Longitude:	
Use Livestock:		Lat/Long:	
Use Industrial:		Map Link:	
Use Injection:		File Link:	
Use Thermal:		Exempt Use/Gen Map:	
Use Dewatering:		Work New:	X
Use Piezometer:		Work Abandon:	
Use Other:		Work Deepen:	
Name First:	LARRY	Work Alteration:	
Name Last:	GREENWALT	Work Conversion:	
Name Middle:		Work Other:	
Log County Code:	UMAT		
Special Standards:			
Well Type Desc:	Water Supply Well		
Bonded Constructor:			
Bonded License No:	1766		
Bonded Name Co:	WATER WELL DEVELOPING & SURVEYS		
Bonded Name First:	BRANDON C		
Bonded Name Last:	BROWN		
Street of Well:	81600 APRICOT LANE		
Record Source:			

Map Key	Direction	Distance (mi)	Distance (ft)	Elevation (ft)	DB
42	W	0.89	4,707.29	367.26	WATER WELLS

Well Tag No:	64832	Owner:	
Well Log:	UMAT_55047	Tax Lot:	1508
Well Log No:	55047	Twp/Rng/Sec/QQ:	
Well Log Version:	1	Township:	5.00
Type of Log:	W	Township Char:	N
Depth First Water:	42.00	Range:	28.00
Completed Depth:	243.00	Range Char:	E
Depth Drilled:	243.00	Sctn:	18
Completed Date:	11/14/2003	Qtr160:	SW

Wells and Additional Sources Detail Report

Received Date:	12/5/2003	Qtr40:	NE
Post Stat Wat Lvl:	67.0	Location County:	UMATILLA
Max Yield:	35.0	Street:	81600 APRICOT LANE
Start Date:	11/7/2003	City:	UMATILLA
Startcard No:	140939	Zip:	97882
Use Domestic:	X	State:	OR
Use Irrigation:		Latitude:	
Use Community:		Longitude:	
Use Livestock:		Lat/Long:	
Use Industrial:		Map Link:	
Use Injection:		File Link:	
Use Thermal:		Exempt Use/Gen Map:	
Use Dewatering:		Work New:	X
Use Piezometer:		Work Abandon:	
Use Other:		Work Deepen:	
Name First:	LARRY	Work Alteration:	
Name Last:	GREENWALT	Work Conversion:	
Name Middle:		Work Other:	
Log County Code:	UMAT		
Special Standards:			
Well Type Desc:	Water Supply Well		
Bonded Constructor:			
Bonded License No:	1766		
Bonded Name Co:	WATER WELL DEVELOPING & SURVEYS		
Bonded Name First:	BRANDON C		
Bonded Name Last:	BROWN		
Street of Well:	81600 APRICOT LANE		
Record Source:			

Map Key	Direction	Distance (mi)	Distance (ft)	Elevation (ft)	DB
42	W	0.89	4,707.29	367.26	WATER WELLS

Well Tag No:	64830	Owner:	
Well Log:	UMAT_55029	Tax Lot:	604
Well Log No:	55029	Twp/Rng/Sec/QQ:	
Well Log Version:	1	Township:	5.00
Type of Log:	W	Township Char:	N
Depth First Water:	37.00	Range:	28.00
Completed Depth:	226.00	Range Char:	E
Depth Drilled:	226.00	Sctn:	18
Completed Date:	10/30/2003	Qtr160:	NW
Received Date:	11/14/2003	Qtr40:	SE
Post Stat Wat Lvl:	38.0	Location County:	UMATILLA
Max Yield:	50.0	Street:	81600 APRICOT LANE
Start Date:	10/24/2003	City:	UMATILLA
Startcard No:	140937	Zip:	97882

Wells and Additional Sources Detail Report

Use Domestic:	X	State:	OR
Use Irrigation:		Latitude:	
Use Community:		Longitude:	
Use Livestock:		Lat/Long:	
Use Industrial:		Map Link:	
Use Injection:		File Link:	
Use Thermal:		Exempt Use/Gen Map:	
Use Dewatering:		Work New:	X
Use Piezometer:		Work Abandon:	
Use Other:		Work Deepen:	
Name First:	LARRY	Work Alteration:	
Name Last:	GREENWALT	Work Conversion:	
Name Middle:		Work Other:	
Log County Code:	UMAT		
Special Standards:			
Well Type Desc:	Water Supply Well		
Bonded Constructor:			
Bonded License No:	759		
Bonded Name Co:	WATER WELL DEVELOPING SURVEYS		
Bonded Name First:	EDWIN L		
Bonded Name Last:	BROWN		
Street of Well:	81600 APRICOT LANE		
Record Source:			

Radon Information

This section lists any relevant radon information found for the target property.

Federal EPA Radon Zone for *UMATILLA* County: **2**

Zone 1: Counties with predicted average indoor radon screening levels greater than 4 pCi/L

Zone 2: Counties with predicted average indoor radon screening levels from 2 to 4 pCi/L

Zone 3: Counties with predicted average indoor radon screening levels less than 2 pCi/L

Federal Area Radon Information for *UMATILLA* County

No Measures/Homes:	40
Geometric Mean:	1.6
Arithmetic Mean:	2.6
Median:	1.7
Standard Deviation:	3
Maximum:	14
% >4 pCi/L:	20
% >20 pCi/L:	0
Notes on Data Table:	TABLE 1. Indoor radon data from the Oregon Radon Project conducted by the Oregon Division of Health. Data represent randomly-sampled 2-month Alpha-track detector measurements collected during 1988-1990.

Federal Sources

FEMA National Flood Hazard Layer

FEMA FLOOD

The National Flood Hazard Layer (NFHL) data incorporates Flood Insurance Rate Map (FIRM) databases published by the Federal Emergency Management Agency (FEMA), and any Letters Of Map Revision (LOMRs) that have been issued against those databases since their publication date. The FIRM Database is the digital, geospatial version of the flood hazard information shown on the published paper FIRMs. The FIRM Database depicts flood risk information and supporting data used to develop the risk data. The FIRM Database is derived from Flood Insurance Studies (FISs), previously published FIRMs, flood hazard analyses performed in support of the FISs and FIRMs, and new mapping data, where available.

Indoor Radon Data

INDOOR RADON

Indoor radon measurements tracked by the Environmental Protection Agency(EPA) and the State Residential Radon Survey.

Public Water Systems Violations and Enforcement Data

PWSV

List of drinking water violations and enforcement actions from the Safe Drinking Water Information System (SDWIS) made available by the Drinking Water Protection Division of the US EPA's Office of Groundwater and Drinking Water. Enforcement sensitive actions are not included in the data released by the EPA. Address information provided in SWDIS may correspond either with the physical location of the water system, or with a contact address.

Radon Zone Level

RADON ZONE

Areas showing the level of Radon Zones (level 1, 2 or 3) by county. This data is maintained by the Environmental Protection Agency (EPA).

Safe Drinking Water Information System (SDWIS)

SDWIS

The Safe Drinking Water Information System (SDWIS) contains information about public water systems as reported to US Environmental Protection Agency (EPA) by the states. Addresses may correspond with the location of the water system, or with a contact address.

Soil Survey Geographic database

SSURGO

The Soil Survey Geographic database (SSURGO) contains information about soil as collected by the National Cooperative Soil Survey at the Natural Resources Conservation Service (NRCS). Soil maps outline areas called map units. The map units are linked to soil properties in a database. Each map unit may contain one to three major components and some minor components.

USGS Current Topo

US TOPO

US Topo topographic maps are produced by the National Geospatial Program of the U.S. Geological Survey (USGS). The project was launched in late 2009, and the term "US Topo" refers specifically to quadrangle topographic maps published in 2009 and later.

USGS Geology

US GEOLOGY

Seamless maps depicting geological information provided by the United States Geological Survey (USGS).

USGS National Water Information System

FED USGS

The U.S. Geological Survey (USGS)'s National Water Information System (NWIS) is the nation's principal repository of water resources data. This database includes comprehensive information of well-construction details, time-series data for gage height, streamflow, groundwater level, and precipitation and water use data.

Wells from NWIS

FED USGS

The U.S. Geological Survey's National Water Information System (NWIS) is the nation's principal repository of water resources data. The NWIS includes comprehensive information of well-construction details, time-series data for gage height, streamflow, groundwater level, and precipitation and water use data. This NWIW dataset contains select Site Types from the overall NWIS Sites data, limited to the following Group Site Types only: Groundwater Group Site Types: Well, Collector or Ranney type well, Hyporheic-zone well, Interconnected Wells, Multiple wells; Spring Group Site Type: Spring; and Other Group Site Types: Aggregate groundwater use, Cistern.

Appendix

State Sources

Oil and Gas Wells

OGW

Oil and Gas Well Data collected by State of Oregon Department of Geology and Mineral Industries.

Public Water Systems

PWS

Public Water Systems data provided by the Oregon Drinking Water Services (DWS), Oregon Health Authority via the Drinking Water Data Online database. Addresses may correspond with the location of the water system, or with a contact address.

Well Log Report

WATER WELLS

The Water Resources Department maintains a Well Log report that tracks the construction of water wells in the state of Oregon. Public Land Survey System (PLSS) locations provided by the source are subject to accuracy limitations inherent to the PLSS system.

Liability Notice

Reliance on information in Report: The Physical Setting Report (PSR) DOES NOT replace a full Phase I Environmental Site Assessment but is solely intended to be used as a review of environmental databases and physical characteristics for the site or adjacent properties.

License for use of information in Report: No page of this report can be used without this cover page, this notice and the project property identifier. The information in Report(s) may not be modified or re-sold.

Your Liability for misuse: Using this Service and/or its reports in a manner contrary to this Notice or your agreement will be in breach of copyright and contract and ERIS may obtain damages for such mis-use, including damages caused to third parties, and gives ERIS the right to terminate your account, rescind your license to any previous reports and to bar you from future use of the Service.

No warranty of Accuracy or Liability for ERIS: The information contained in this report has been produced by ERIS Information Inc. ("ERIS") using various sources of information, including information provided by Federal and State government departments. The report applies only to the address and up to the date specified on the cover of this report, and any alterations or deviation from this description will require a new report. This report and the data contained herein does not purport to be and does not constitute a guarantee of the accuracy of the information contained herein and does not constitute a legal opinion nor medical advice. Although ERIS has endeavored to present you with information that is accurate, ERIS Information Inc. disclaims, any and all liability for any errors, omissions, or inaccuracies in such information and data, whether attributable to inadvertence, negligence or otherwise, and for any consequences arising therefrom. Liability on the part of ERIS is limited to the monetary value paid for this report.

Trademark and Copyright: You may not use the ERIS trademarks or attribute any work to ERIS other than as outlined above. This Service and Report(s) are protected by copyright owned by ERIS Information Inc. Copyright in data used in the Service or Report(s) (the "Data") is owned by ERIS or its licensors. The Service, Report(s) and Data may not be copied or reproduced in whole or in any substantial part without prior written consent of ERIS.

Appendix K User Questionnaire



Attachment B
Phase I ESA Report User Information

To: Pinyon Environmental, Inc.
From: Robin Norris
Of: USACE - Portland District Real Estate Office
Phone: 503-808-4669
Email: robin.c.norris@usace.army.mil
Site Address: 1400 7th Street, Umatilla, OR 97882
Date: February 23, 2023

The person who will use, or rely on, the Phase I must provide the information outlined below. Please fill out this form to the best of your ability. For any questions where the answer is “yes,” please provide additional information in the column to the right or on a separate sheet. Without the answers to these questions, Pinyon’s Phase I report will have to note that the Phase I report is incomplete, and your Landowner Liability Protections could be at risk. If you have any questions, please contact Pinyon for assistance.

User Question	User Provided Answer and Additional Information
What is the purpose of the Phase I ESA? Is it for a loan?	USACE renewal of lease with Umatilla School District.
What is the planned use (commercial, residential, industrial, or other) of the Site?	Other
Did a search of recorded land title records identify any environmental liens filed or recorded against the Site under federal, tribal, state, or local law?	NA - federally owned property.
Did a search of recorded land title records identify any activity use limitations (AULs), such as engineering controls, land use restrictions, or institutional controls the Site under federal, tribal, state, or local law? If so, please describe.	NA - federally owned property.
Do you have any specialized knowledge or experience related to the Site or nearby properties? If so, please describe.	None other than file records for the site.

Attachment B
Phase I ESA Report User Information (Continued)

User Question	User Provided Answer and Additional Information
Does the purchase price for this property reasonably reflect the fair market value of the Site? Note that this question does not require an appraisal of the property, but is based on the experience of the user.	NA, Federal Government already owns the property
If you answered "no" to the above question, have you considered whether the lower purchase price is because contamination is known or believed to be present at the Site?	NA
Do you know the past uses of the Site? If so, please describe.	Based on previous Preliminary Assessment Screening (PAS), the land was used for open space and cattle grazing.
Do you know of specific chemicals that are present or once were present at the Site? If so, please describe.	No
Do you know of spills or other chemical releases that have taken place at the Site? If so, please describe.	No
Do you know of any environmental cleanups that have taken place at the Site? If so, please describe.	No
Based on your knowledge and experience related to the Site, are there any obvious indicators that point to the presence or likely presence of releases at the Site?	No

Completed by:

Robin Norris

2/23/2023

Name

Date

Answers confirmed by Robin C. Norris on August 23, 2023, in email.

NORRIS.ROBIN.C.12314
10828

Digitally signed by
NORRIS.ROBIN.C.1231410828
Date: 2023.02.23 16:02:37 -08'00'

Signature

Appendix L Glossary of Terms

AAI	All Appropriate Inquiry
ACBM	Asbestos Containing Building Material. Any surfacing, thermal systems insulation or miscellaneous material found in or on interior structural members that contains more than one percent asbestos.
ACM	Asbestos Containing Material
ACGIH	American Conference of Governmental Industrial Hygienists
AHERA	Asbestos Hazard Emergency Response Act
AP	Advanced Purchase – Full acquisition of a parcel prior to issuance of the Record of Decision
ASHARA	Asbestos School Hazard Abatement Re-Authorization Act
AST	Above-ground Storage Tank
AUL	Activity and Use Limitation
BFPP	Bona Fide Prospective Purchaser
bgs	below ground surface
BTEX	Benzene, Toluene, Ethylbenzene, and Total Xylenes
CAA	Clean Air Act
CDOT	Colorado Department of Transportation
CDPHE	Colorado Department of Public Health and Environment
CERCLA	Comprehensive Environmental Response, Compensation and Liability Act; commonly referred to as Superfund.
CERCLIS	Comprehensive Environmental Response, Compensation and Liability Information System
CESQG	Conditionally Exempt Small Quantity Generator
CORRACTS	RCRA Corrective Action Site
COT	Chain of Title
CREC	Controlled Recognized Environmental Condition
CWA	Clean Water Act
EC	Engineering Control

Phase I Environmental Site Assessment

Umatilla School District Athletic Fields and Natural Area
I Street
Umatilla, Oregon

EPA	Environmental Protection Agency
EPCRA	Emergency Planning and Community Right-to-Know Act
ERNS	Emergency Response Notification System
ESA	Environmental Site Assessment
FEMA	Federal Emergency Management Agency
FIFRA	Federal Insecticide, Fungicide and Rodenticide Act
Hazardous Materials	Hazardous material means any substance, waste, or material determined by any state, federal or local governmental authority to be capable of posing a risk of injury to health, safety and property, including, but not limited to, all substances, wastes and materials designated, defined or listed as hazardous, extremely hazardous or toxic pursuant to the Clean Water Act, 33 USC Sec. 1251, et seq.; Resource Conservation and Recovery Act, 42 USC Sec. 6901 et. seq.; the Comprehensive Environmental Response, Compensation and Liability Act of 1980, as amended by the Superfund Amendments and Reauthorization Act of 1986, 42 USC Sec. 9601, et. seq.; the United States Department of Transportation Hazardous Material Table, 49 CFR Part 172; regulations of the Environmental Protection Agency, 40 CFR Part 302; or such substances, materials and wastes that are or become regulated under any applicable local, state or federal law, and including any asbestos, petroleum and any petroleum fractions, urea formaldehyde foam insulation, chlorofluorocarbons (CFCs), or polychlorinated biphenyls (PCBs).
Hazardous Substance	Defined by CERCLA. Includes substances designated for special consideration under the CAA, the CWA, or the TSCA, and any hazardous wastes defined under RCRA. EPA can designate additional substances as hazardous if they present substantial danger to health and the environment.
Hazardous Waste	Waste defined in RCRA, which, due to its quantity, concentration, or physical, chemical or infectious characteristics, may present a hazard to human health or the environment.
HREC	Historical Recognized Environmental Condition
LBP	Lead-Based Paint
LLP	Landowner Liability Protections
LQG	Large Quantity Generator. Refers to a generator who generates more than 1,000 kilograms of hazardous waste in a calendar month.
LUST	Leaking Underground Storage Tank
mg/Kg	milligram per kilogram

Phase I Environmental Site Assessment

Umatilla School District Athletic Fields and Natural Area
 I Street
 Umatilla, Oregon

mg/L	milligram per liter
msl	mean sea level
NAD	No Action Determination
NESHAP	National Emission Standard for Hazardous Air Pollutants
NFA	No Further Action
NFRAP	No Further Remedial Action Planned
NIOSH	National Institute for Occupational Safety and Health
NPDES	National Pollutant Discharge Elimination System
NPL	National Priority List (Superfund sites)
NVLAP	National Voluntary Laboratory Accreditation Program
OPS	Oil and Public Safety, Colorado Department of Labor and Employment
OTHERHW	Listed RCRA Facilities but do not fit into category of CORRACTS, TSDs, or Generators; includes Transporters, Non-Notifiers, former Generators, and others.
OSHA	Occupational Safety and Health Administration
OU	Operable Unit
PA/SI	Preliminary Assessment/Site Investigation (CERCLA study)
PCB	Polychlorinated biphenyl
pCi/L	Picocurie per liter
PE	Permanent Easement
PEL	Permissible Exposure Limit
PLM	Polarized Light Microscopy, a method of analyzing bulk samples for asbestos.
ppb	Parts-per-billion
ppm	Parts-per-million
RBSL	Risk-Based Screening Level
RECs	Recognized Environmental Conditions
RCRA	Resource Conservation and Recovery Act
RCRA-Viol	RCRA facilities with a reported violation

Phase I Environmental Site Assessment

Umatilla School District Athletic Fields and Natural Area
I Street
Umatilla, Oregon

RCRIS	Resource Conservation and Recovery Information System
RCRIS- TSDC	RCRA TSD facilities subject to corrective action
RFA	RCRA Facility Assessment (RCRA study).
RFI	RCRA Facility Investigation (RCRA study).
RI/FS	Remedial Investigation/Feasibility Study (CERCLA study).
ROD	Record of Decision
ROW	Right-of-Way
RW	Right-of-Way – Full or partial acquisition, typically purchased after the Record of Decision
SCL	State CERCLIS Equivalent Site
SCR	Site Characterization Report
SDWA	Safe Drinking Water Act
SEMS	Superfund Enterprise Management System – replaces CERCLIS Database
SEMSARCH	Superfund Enterprise Management System Archive – replaces CERCLIS NFRAP database
SPILLS	State spills list and federal ERNS list.
SPL	State NPL Equivalent Site
SQG	Small Quantity Generator. Refers to a generator who generates between 100 and 1,000 kilograms of hazardous waste in a calendar month.
SWLF	Solid Waste Landfill
TE	Temporary Easement
TPH	Total Petroleum Hydrocarbons
TRIS	Toxic Release Inventory System
TLV	Threshold Limit Value
TSCA	Toxic Substance Control Act
TSD	Treatment, Storage or Disposal (refers to RCRA facilities).
µg/Kg	microgram per kilogram
µg/L	microgram per liter

Phase I Environmental Site Assessment

Umatilla School District Athletic Fields and Natural Area
I Street
Umatilla, Oregon

USDA	United States Department of Agriculture
USEPA	United States Environmental Protection Agency
USFWS	United States Fish and Wildlife Service
USGS	United States Geological Survey
UST	Underground Storage Tank
Viol/Enf	Violations/Enforcement Actions (RCRA)
VSQ	Very Small Quantity Generator

Phase I Environmental Site Assessment

Umatilla School District Athletic Fields and Natural Area
I Street
Umatilla, Oregon

Appendix M Resumes



Brian R. Partington

Principal – Project Delivery | QA/QC

AREAS OF EXPERTISE

Phase I ESAs
Phase II ESAs
Contaminant Investigations
Environmental Constraints
Analysis
Geological
Geology
NEPA EA
Remediation
Threatened and Endangered
Species Surveys
UST Experience
VCUP Experience
Wetlands
Assessment/Delineation
Wetlands Permitting

YEARS EXPERIENCE

18

YEARS WITH PINYON

10

EDUCATION

B.S., Environmental Science
with emphasis in Ecological
Restoration, Metropolitan
State University of Denver

REGISTRATIONS

OPS Registered Consultant
Program, Colorado,
Individual Number 6193

CERTIFICATIONS

40 Hour OSHA
HAZWOPER, 8-hour
refresher

PROFESSIONAL EXPERIENCE

Mr. Partington has 18 years of environmental consulting experience and is Pinyon's Project Delivery Principal. At Pinyon he has managed over 200 projects, with over 600 individual tasks, for a variety of public and private sector clients. Mr. Partington has led multi-disciplinary teams through the planning, implementation, and completion of the tasks required to ensure that clients' projects meet regulatory requirements, project goals, budgets, and schedules. Mr. Partington, in close cooperation with Pinyon President Lauren Evans, has a key role in verifying document quality control (QC).

Mr. Partington has worked as project manager and field operations manager on a variety of projects requiring due diligence evaluations, hazardous materials assessments, environmental constraints analysis, and remediation. He has managed projects regulated under Colorado's Underground Storage Tank (UST) regulations, the Resource Conservation and Recovery Act (RCRA), Colorado's Solid Waste and Hazardous Waste Regulations, and under the Colorado Voluntary Cleanup and Recovery Act. He has also completed Brownfields Assessments in accordance with US (Environmental Protection Agency) EPA requirements. Sample property types have included historical landfills, Superfund sites, dry cleaners, gas stations, mine sites, and junk yards.

PROJECT EXPERIENCE

Emergency Flood Repairs, Boulder County, Colorado. Emergency Flood Repairs, Boulder County, Colorado. Mr. Partington is currently leading the environmental documentation, NEPA processes, and permitting effort for over two dozen transportation infrastructure projects in response to the Colorado flooding that took place in September 2013. As a part of this effort, he is working directly with jurisdictional agencies, Federal Emergency Management Agency (FEMA), Federal Highway Administration (FHWA), and CDOT, to scope and complete recovery and repair projects. Pinyon is currently a subconsultant to several major engineering design firms, and also holds an on-call contract with Boulder County Transportation completing these evaluations. The services provided include NEPA evaluations as well as threatened and endangered species, waters of the US, including wetlands, Senate Bill 40, Section 4(f), hazardous materials, and cultural resource surveys. Projects are located in Jefferson, Denver, Boulder, Larimer, Gilpin, and Weld Counties.

US 34 Beautification Project, Lyons, Colorado. The Town of Lyons, in coordination with CDOT, was studying options to enhance US 34 in Lyons, Colorado. NEPA required a Categorical Exclusion (CatEx). Mr. Partington led the environmental task on this project and was responsible for coordination with the Town of Lyons and CDOT Region 4. Based on early consultation with CDOT Region 4, key environmental resources that were cleared for the

MEMBERSHIPS

American Council of
Engineering
Companies/Colorado

American Institute of
Professional Geologists

Association of
Environmental and
Engineering Geologists

TRAINING

ACEC Future Leaders
Supervisor Skills Program

Functional Assessment of
Colorado Wetlands
(FACWet) Methodology
Training

38-Hour Army Corps of
Engineers Wetland
Delineation and
Management Training
Program, Richard Chinn
Environmental Training Inc.

Categorical Exclusion included biological resources (including threatened and endangered species), Wetlands and Waters of the US, hazardous materials and historic resources. A historic district within the project area, consisting of Sandstone buildings is listed on the National Register of Historic Places (NRHP). Additionally, several other individual properties are listed on or determined officially eligible for the NRHP. As a result, Mr. Partington worked closely with Pinyon's historian and CDOT to develop an approach for completing all tasks associated with Section 106 of the National Historic Preservation Act (NHPA).

US 36 Managed Lane/BRT Design/Build Project, Phase 1 and 2 Denver to Boulder, Colorado. As the Environmental Compliance Manager during the design phase, Pinyon was responsible for documenting design changes as part of an interdisciplinary team, confirming that the design matches permitted areas (e.g. Section 404 permit), coordinating permits/approvals and for regulatory and jurisdictional coordination. Pinyon developed the project Environmental Compliance Work Plan, Materials Management Plan, Noxious Weed Management Plans, and FACWet forms for all impacted wetlands along the corridor. Mr. Partington oversaw the biological resource planning during the preconstruction phase of this project. Pinyon mapped Senate Bill 40 trees and shrubs, wrote the Senate Bill 40 Formal reports and coordinated mitigation measures. During the construction phase, Pinyon was responsible for documenting that construction activities meet the mitigation, contractual, and permit commitments.

I-70 Twin Tunnels Reconstruction, CDOT Region 4, Clear Creek County, Colorado. Mr. Partington was Pinyon's project lead for CDOT's Twin Tunnels project, which expanded the eastbound bore near Idaho Springs, an additional lane for capacity, and a new bridge. Mr. Partington's responsibility was for hazardous materials, which was a challenging resource due to a legacy of hardrock and placer mining that had occurred in the vicinity for over 100 years. To evaluate these conditions, numerous soil and groundwater samples were collected, a Phase I ESA was completed, and Mr. Partington prepared the associated EA technical sections and mitigation. For mitigation, a Materials Management Plan was developed in cooperation with CDOT, EPA, and Colorado Department of Public Health and Environment (CDPHE). This project was given FHWA's 2013 Environmental Excellence Award for Environmental Streamlining.



Daniel Jennings Geologist

PROFESSIONAL EXPERIENCE

Mr. Jennings has four years of experience as a geologist in environmental consulting and due diligence. Mr. Jennings is experienced in aquifer and contaminant plume characterization, groundwater resource analyses, Phase I Environmental Site Assessments (ESAs), as well as the collection, interpretation, and management of a variety of hydrogeological data. Mr. Jennings has worked with a diverse clientele, from the private sector to state and federal agencies, across the United States.

AREAS OF EXPERTISE

- Aquifer Characterization
- Data Management
- Due Diligence
- Groundwater Sampling
- Phase I ESAs
- Phase II ESAs
- Plume Characterization
- Soil Sampling

Intro – Hydrogeology

Mr. Jennings has four years of experience working in complex fractured bedrock hydrogeology. Mr. Jennings was formerly a part of a field services team that utilized methods such as borehole geophysical logging, packer testing, and aquifer testing, to evaluate aquifer characteristics. Data collected during these evaluations were interpreted for academic, water supply, and remedial uses. Mr. Jennings has worked with data from initial site characterizations to decades-long monitoring and remediation efforts.

YEARS EXPERIENCE

4

YEARS WITH PINYON

<1

RELEVANT EXPERIENCE

Due Diligence

Mr. Jennings has over two years of experience working in due diligence on sites in Colorado, Nevada, North Dakota, and Pennsylvania. These projects primarily consist of conducting Phase I and Phase II ESAs in accordance with ASTM standards.

EDUCATION

B.S., Earth and Space
Sciences: Geology, West
Chester University of
Pennsylvania, 2017

Aquifer and Plume Characterization

Mr. Jennings has four years of experience providing services to determine aquifer characteristics. These services include borehole geophysical logging, packer tests, aquifer pumping tests, slug tests, and long-term groundwater monitoring. Mr. Jennings was responsible for the collection, interpretation, and management of this data, as well as preparing reports with conclusions for client use.

TRAININGS & CERTIFICATIONS

40 Hour HAZWOPER/
8 Hour Refresher

Geologist in Training,
Pennsylvania #GT000602,
2021

Colorado Certified
Asbestos Building Inspector,
2021

Groundwater Sampling

Mr. Jennings has four years of experience with groundwater sampling using a variety of methods. These methods include 3" Grundfos SQE series pumps, 2" Grundfos Redi-Flo II series pumps, peristaltic pumps, bladder pumps, and bailers. Mr. Jennings has experience sampling for common contaminants, including volatile organic compounds (VOCs), arsenic, metals, and hydrocarbons, as well as emerging contaminants of concern, including per- and polyfluoroalkyl substances (PFAS) and 1-4 Dioxane.

PROJECT EXPERIENCE

Limited Phase II ESA | Confidential Client | Dickinson, North Dakota.

The Site was leased by the client and was previously operated as an oilfield storage and transfer facility for oil-based mud and brine. The client intended to

**PROFESSIONAL
ORGANIZATIONS**

Member, Rocky Mountain
Association of
Environmental
Professionals

Member, Rocky Mountain
Association of Geologists

exit the lease agreement and performed the ESA to evaluate potential impacts from Site operations. Pinyon sampled soil from 14 soil borings and found two locations to be impacted. Mr. Jennings oversaw and sampled an additional 16 soil borings to delineate the impacted area for future remediation. This project is ongoing.

Test Trench Investigation | Confidential Client | Aurora, Colorado. The test trench investigation was performed in conjunction with a Phase I ESA being conducted on the property. During the Phase I research, it was discovered that a creek had formerly flowed through the property before being re-channeled along the property boundary. The historical use of these former channels as landfills prompted further investigation into the fill material of this former channel. Mr. Jennings oversaw the excavation of four test trenches and collected representative soil samples. Mr. Jennings also observed the debris used as fill material for signs of asbestos containing materials.

Limited Soil Sampling | City and County of Denver | Denver, Colorado. The City and County of Denver is constructing sidewalks to meet their plan set forth in Vision Zero, eliminating traffic-related deaths and serious injuries by 2030. Mr. Jennings collected samples using a hand auger in the proposed sidewalk areas in order to characterize project soils.

Phase I ESAs for Housing Industry

Mr. Jennings has worked on Phase I ESAs for properties being developed into housing in the Denver area. Examples include:

- Dove Valley | Confidential Client | Englewood, Colorado
- Gateway East Residential | Gateway East LLC | Denver, Colorado
- Syracuse Way | Confidential Client | Denver, Colorado

Phase I ESAs for Federal Agencies

Mr. Jennings has worked on two Phase I ESAs for properties under consideration for conservation easement acquisitions by the Bureau of Land Management. Examples include:

- Dangberg Home Ranch | BLM | Minden, Nevada
- Van Sickle Station Ranch | BLM | Minden, Nevada

Phase I ESAs for State and Local Agencies

Mr. Jennings worked on Phase I ESAs for state and local agencies acquiring properties or easements. Examples include:

- Central-70 | Project Colorado Department of Transportation | Denver, Colorado
- Recycled Asphalt Processing Property | Jefferson County Road and Bridge | Morrison, Colorado