

FILE PATH AND NAME: C:\110302\GIS\Drawing\DWG\CONTR\Site\SitePlan\110302\110302.dwg PLOT DATE AND TIME: 04/01/15 13:27

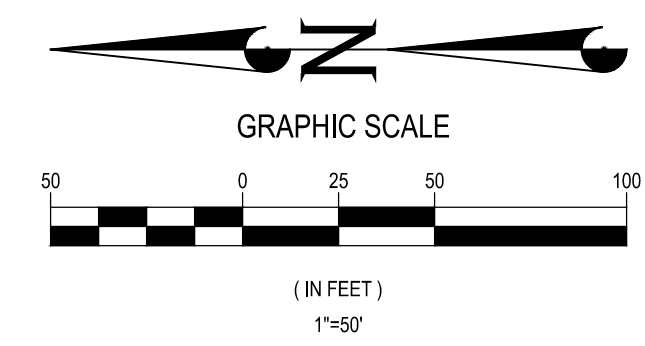
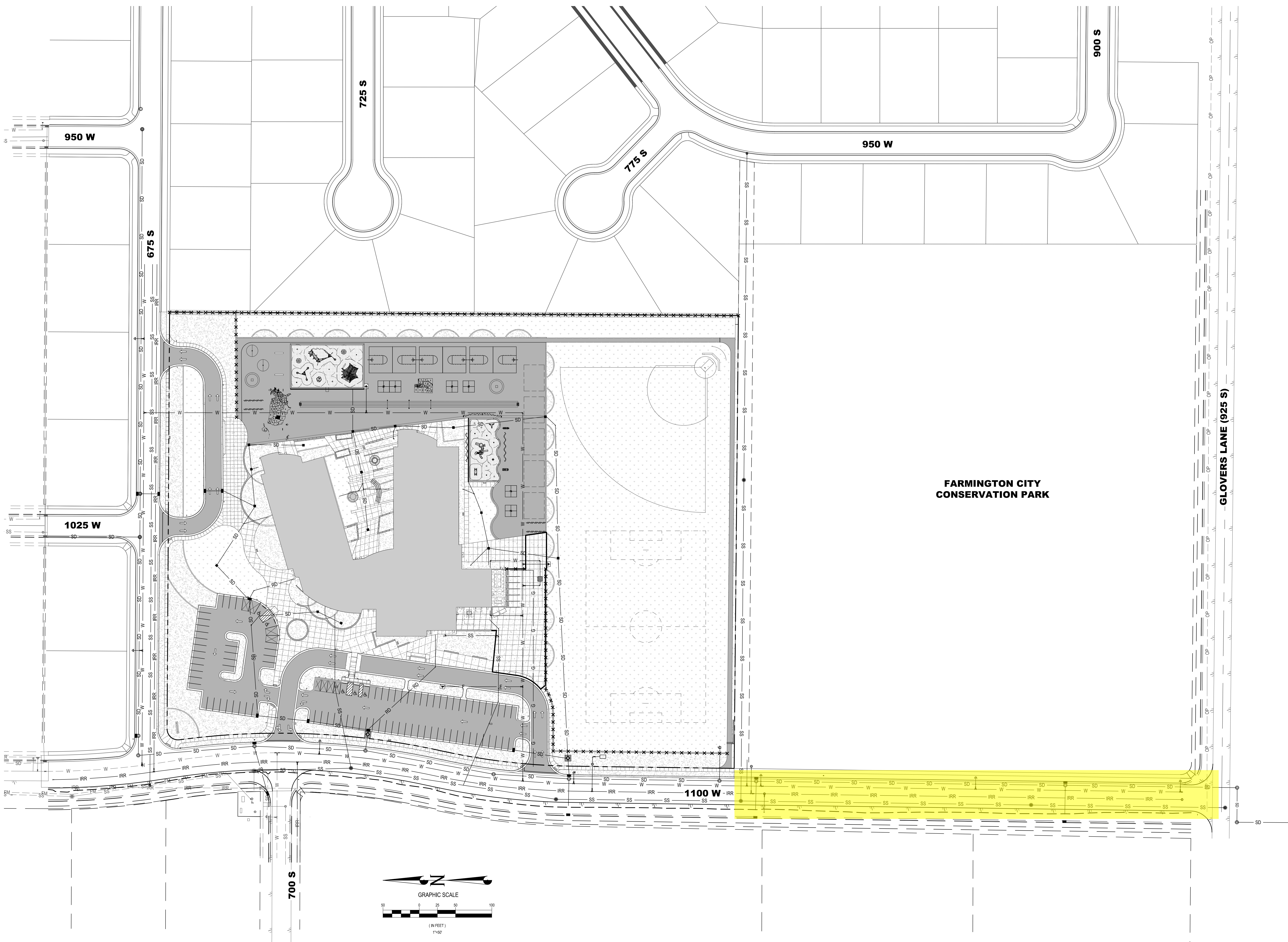

**FARMINGTON CITY  
CONSERVATION PARK**

**GLOVERS LANE (925 S)**

**DSD ELEMENTARY #61**  
DAVIS SCHOOL DISTRICT  
747 SOUTH 1100 WEST, FARMINGTON, UTAH

SITE PAVING PLAN

**EXHIBIT**

**NOTE:**  
THIS SHEET IS PART OF A COMPLETE SET OF DRAWINGS. ANY  
REVISIONS TO THIS SHEET SHALL BE MADE TO THE ENTIRE SET.  
PARTICIPATING IN OR BINDING ON THIS PROJECT SHALL BE  
RESPONSIBLE FOR THE INFORMATION CONTAINED IN ANY AND ALL  
PORTION OR ALL OF THIS PROJECT, THAT PERSON, PARTY OR ENTITY  
THESE DRAWINGS AND SPECIFICATIONS, INCLUDING, BUT NOT LIMITED  
TO ANY SUBSEQUENT ADDENDUMS OR CLARIFICATIONS THAT MAY BE  
ISSUED. SEE SHEET 6061 OF THIS SET FOR ADDITIONAL  
INFORMATION.

VCBO NUMBER: 13045  
CLIENT NUMBER:  
DATE ISSUED: MARCH 16, 2015

REV DATE DESCRIPTION

**CRS CALDWELL  
RICHARDS  
SORENSEN**  
Answers to Infrastructure®  
SALT LAKE CITY OFFICE:  
2000 EAST 2100 SOUTH  
SALT LAKE CITY, UTAH 84109  
PHONE: 801.359.5565  
FAX: 801.359.4272  
www.crsengineers.com

**VCBO  
ARCHITECTURE**  
524 SOUTH 600 EAST  
SALT LAKE CITY, UTAH 84102  
(801) 575-8980  
www.vcbo.com