

Manzanita Elem

Meeting Date: 02/16/2016 - 2:00

Title: February Site Council

Location:

I. Team/guest attendance

Team Members in Attendance:

Renee Hults, Alyson Lowe, Kelly Smith, Ronda Vanlandingham

Guests in Attendance:

Kim Williams

II. Celebrate recent successes – Reviewed- DIBELS Data- Starting 20% meetings

III. Review and respond to Coaching Comments

IV. Approval of last meeting's minutes - Approved

V. Old business – Discussed- Fencing, door latches, traffic increase

VI. Indicators to Assess-Plan-Monitor - Not discussed

Indicators to Assess

Indicators to Create Improvement Plans

VII. Other Business:

2016/17 Class Size Projections and Staffing Review

Action Taken:

Team Reviewed Current Enrollment numbers and current staffing. Together as a team student to teacher ratios reviewed and recommendations made for next years assignment and class sizes. (see attached sheets) Each member given Student Enrollment # form, collaboratively discussed student needs, academic and social dynamics of each class.

Projected Teacher needs & hirings:

Kindergarten=3 teachers, first grade= 3 teachers, 2nd=2 teachers, 3rd= 3 teachers, 4th = 3 teachers, 5th= 3 teachers.

Retirees- Claudia Dow 2nd Grade and Anita Christensen 3rd Grade.

Special Education Teacher Wade Trevathan hired as temporary for 15/16 school year- his positions will be posted

Site Council team discussed growing capacity of our school, reviewed class assignments, effect of class assignments and current class availability. The addition of teachers will require a shift of class rooms. Discussion around options & scenarios- Portable- addition of current utilization of 2 existing portables, current class assignment- What rooms could be reassigned-moved etc. Each member had a map and discussed possibilities- Relocate Title I, Sped & Computer lab. Team discussed movement of grade levels to have grade levels teaching in the same pod.

VIII. Next Meeting

Next Meeting Date: 04/20/2016

Next Meeting Time: 2pm

Next Meet Title: March Site Council

Next Meeting Location: Conference Room

IX. Adjourned Time 3:10

Manzanita Elementary 16/17 Class Size Projections.

Grade Level	2015/2016	# Teachers	2016/2017	# Teachers	+/-
K	67	3	*?	3	
1	53	2	67	3	+1
2	62	2	53	2	
3	90	3	62	3	
4	76	3	90	3	
5	64	2	76	3	+1

Teacher projections for the 16/17 school year are based upon current numbers and recommendations of Site Council.

*The February Launch brought 21 Kindergarten parents. Kinder Round up is in May. Historically #'s double from Kinder Round Up to September enrollment.

computer lab

Music Room

Advocate Room/OT

title I & FA

2nd

1st

2nd

1st, 2nd 1st

Music?

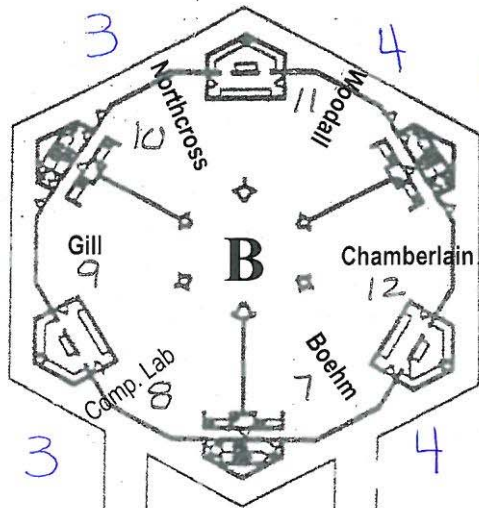

4th

idea K & 5th

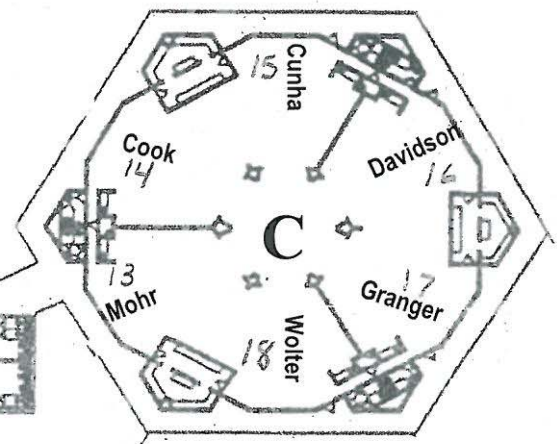
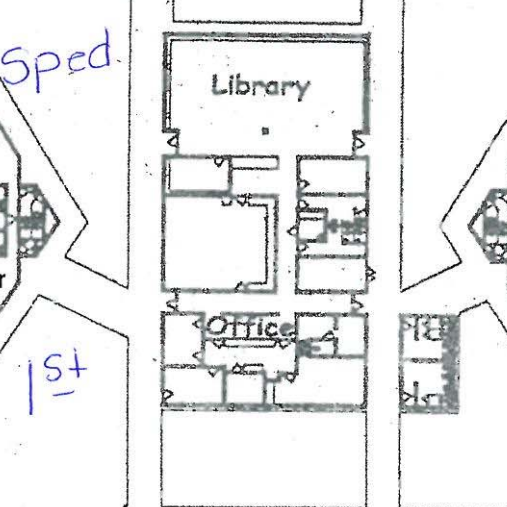

recc - Combine grade levels in each pod

of teachers changes room availability



Site Council

Manzanita Elementary School Student Enrollment by Teacher

As of Date: 03/16/2016

Year: 2015-2016
Report: TCH601

Teacher Name	Grade KG			Grade 01			Grade 02			Grade 03			Grade 04			Grade 05			Total		
	F	M	Tot	F	M	Tot	F	M	Tot	F	M	Tot	F	M	Tot	F	M	Tot	F	M	Tot
Boehm, Rachael D.										11	12	23	19	15	34	17	14	31	11	12	23
Chamberlain, Lori A.																17	14	31	12	12	24
Christensen, Anita										17	14	31	12	12	24	19	15	34	12	12	24
Cook, Robin M.										16	12	28							16	12	28
Cowie, Kelli A.																			12	10	22
Cunha, Holly A.	12	10	22																12	10	22
Davidson, Chris A.													12	11	23				12	11	23
Dow, Claudia L.																			16	15	31
Gill, Johnna	0	2	2	1	2	3	0	1	1	0	3	3	0	2	2	0	4	4	1	14	15
Granger, Van L.																18	13	31	18	13	31
Mohr, Tim R.	7	15	22																7	15	22
Steiner, Gloria J.				10	15	25				15	13	28							10	15	25
Tiffany, Curtis A.																			15	13	28
Williams, Kimberly M.																			14	16	30
Wolter, Heather A.	9	12	21																9	12	21
Woodall, Rachell M.				14	9	23													14	9	23
Unassigned				1	0	1				0	1	1	0	1	1				1	1	2
Report Totals:	28	39	67	26	26	52	30	32	62	48	42	90	35	38	73	37	32	69	204	209	413

+2

High needs

2
2
2
2

1
1
1
1

3

K
K
K
K

21