

Willard School Three Classroom Addition

River Forest Public Schools District 90

Community Information Presentation

Committee of the Whole Meeting

January 9, 2018

Presenters:

Dr. Ed Condon, Superintendent

Telephone: (708) 771-8282, email: condone@district90.org

Anthony Cozzi, Director of Finance and Facilities

Telephone: (708) 771-8282, email: cozzia@district90.org

Sven Dahlquist, District Architect, SDA LLC

Telephone: (847) 724-2992, email: sven@sdarchitecture.com

Aerial Photo

Location of Existing School

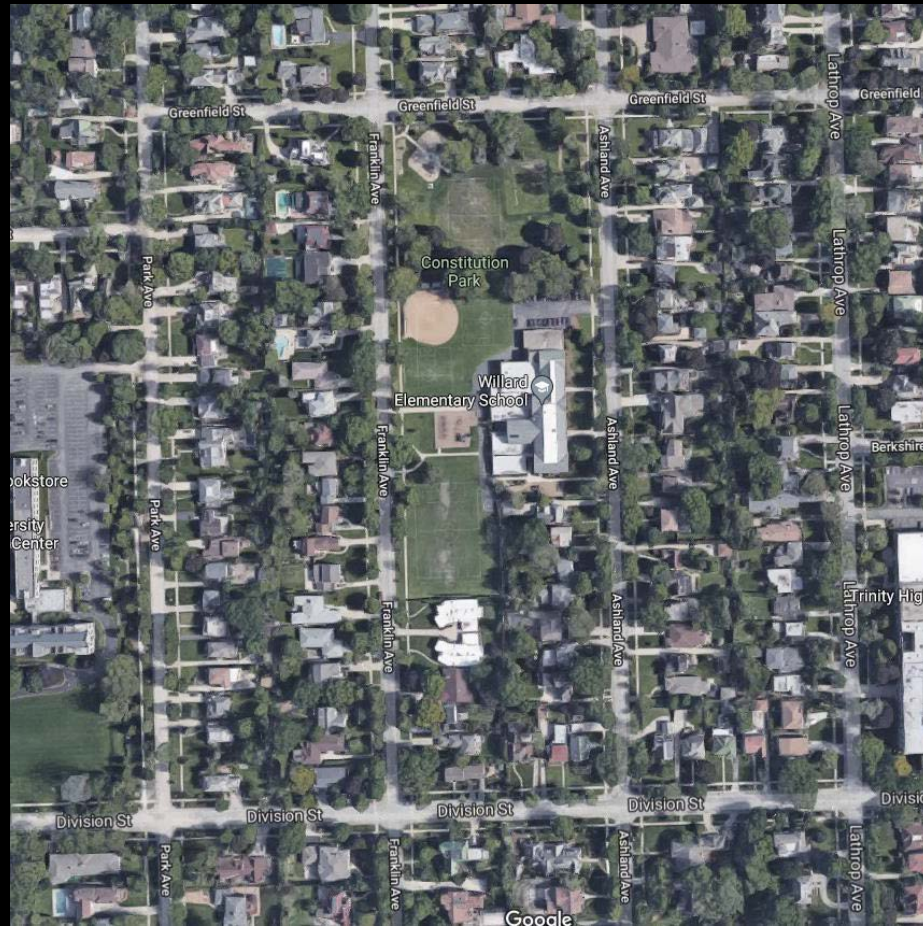

Aerial Photo

Location of Existing School

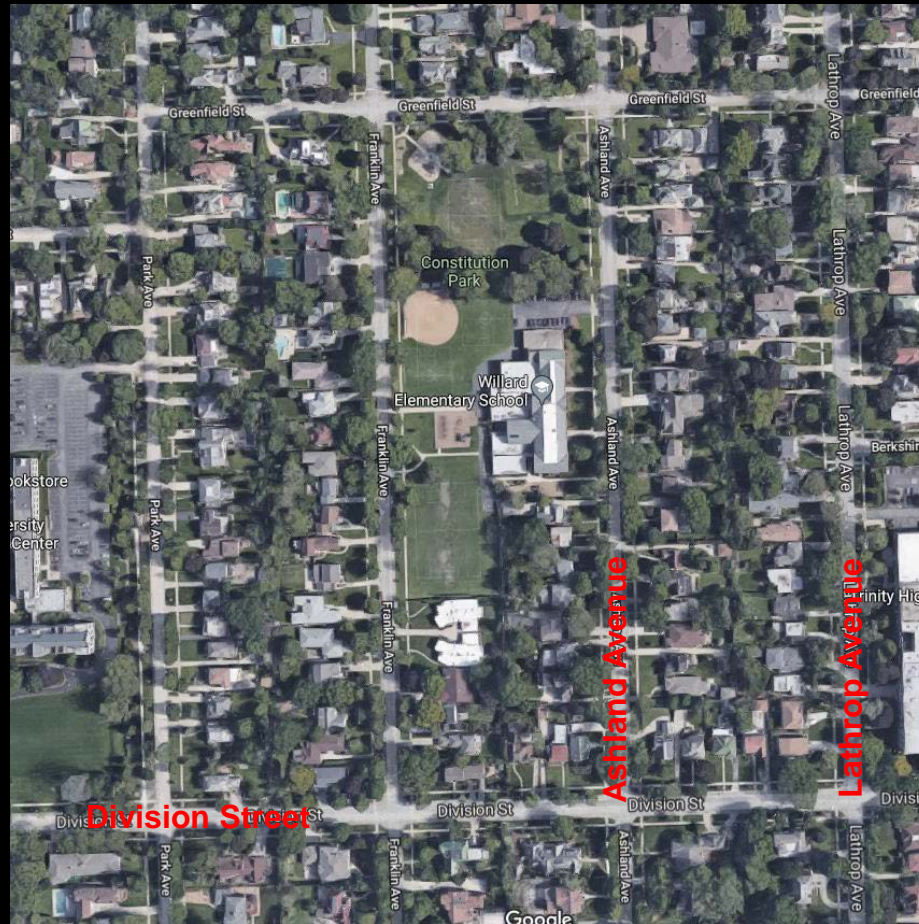

Willard Elementary School

1250 Ashland Avenue
River Forest, Illinois 60305

Aerial Photo

Location of Existing School



Willard Elementary School

1250 Ashland Avenue
River Forest, Illinois 60305

Site Plan

Location of Work in Existing School

Areas of Work

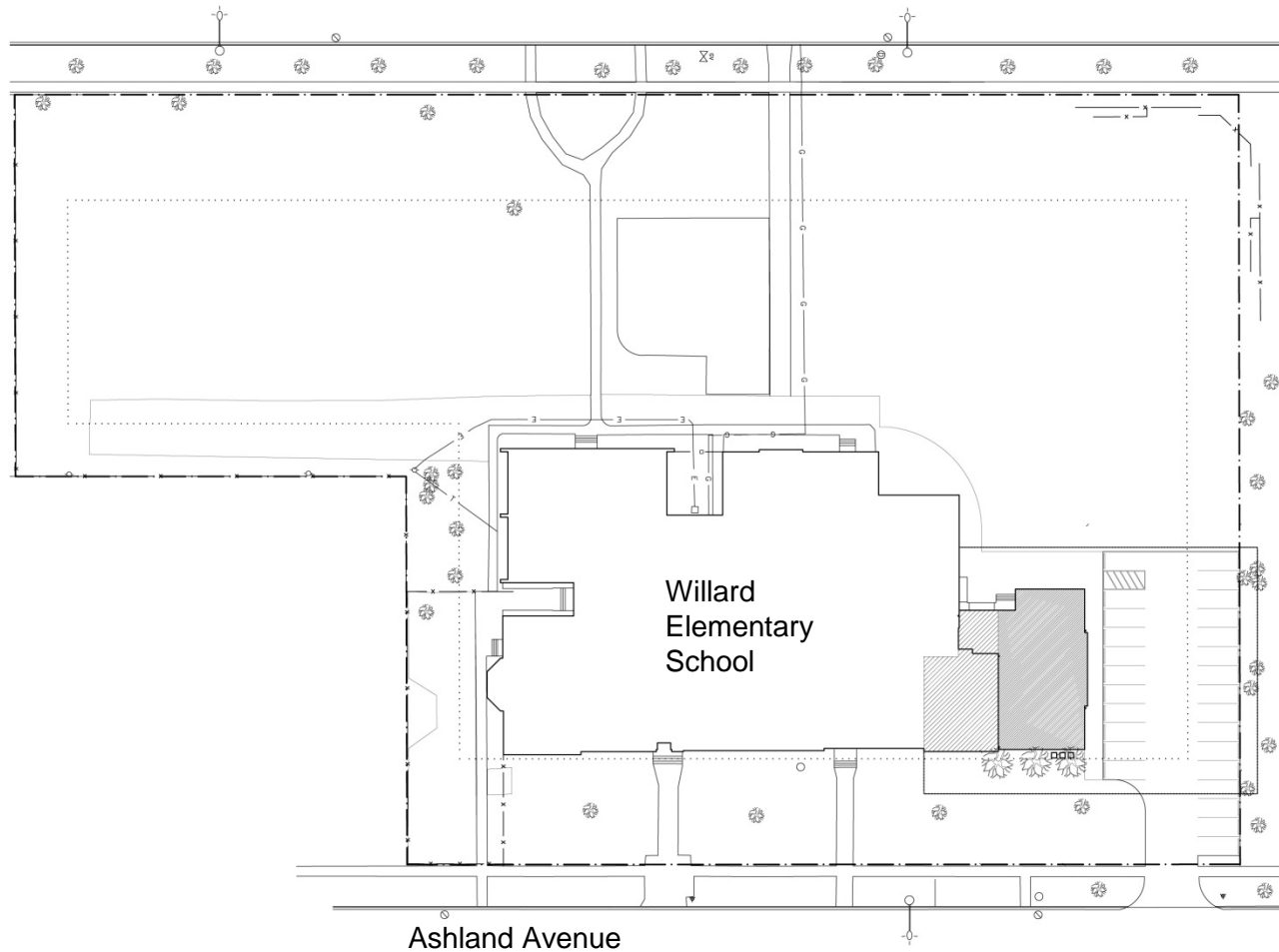

Site Plan

Location of Work in Existing School

Areas of Work

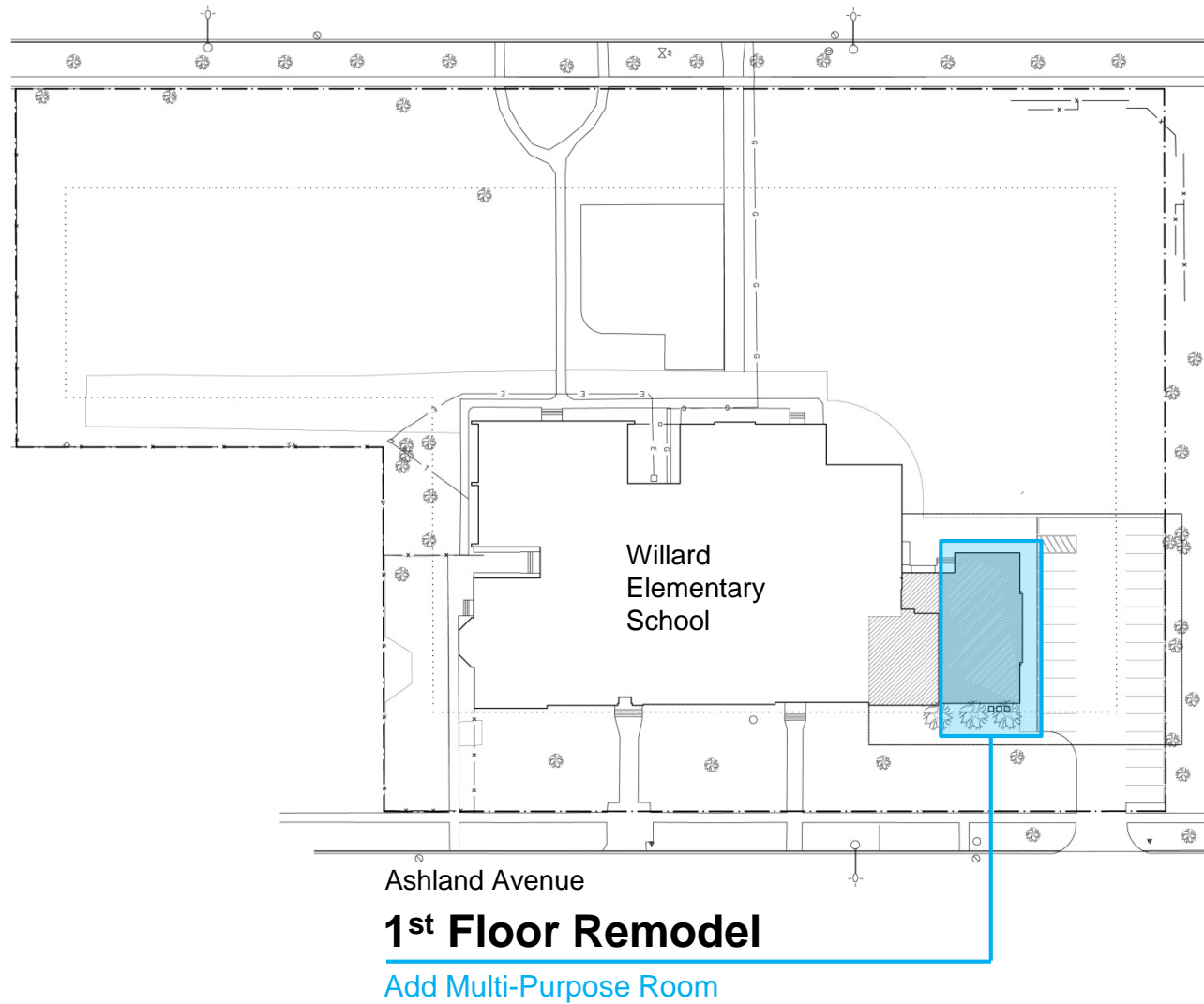

Site Plan

Location of Work in Existing School

Areas of Work

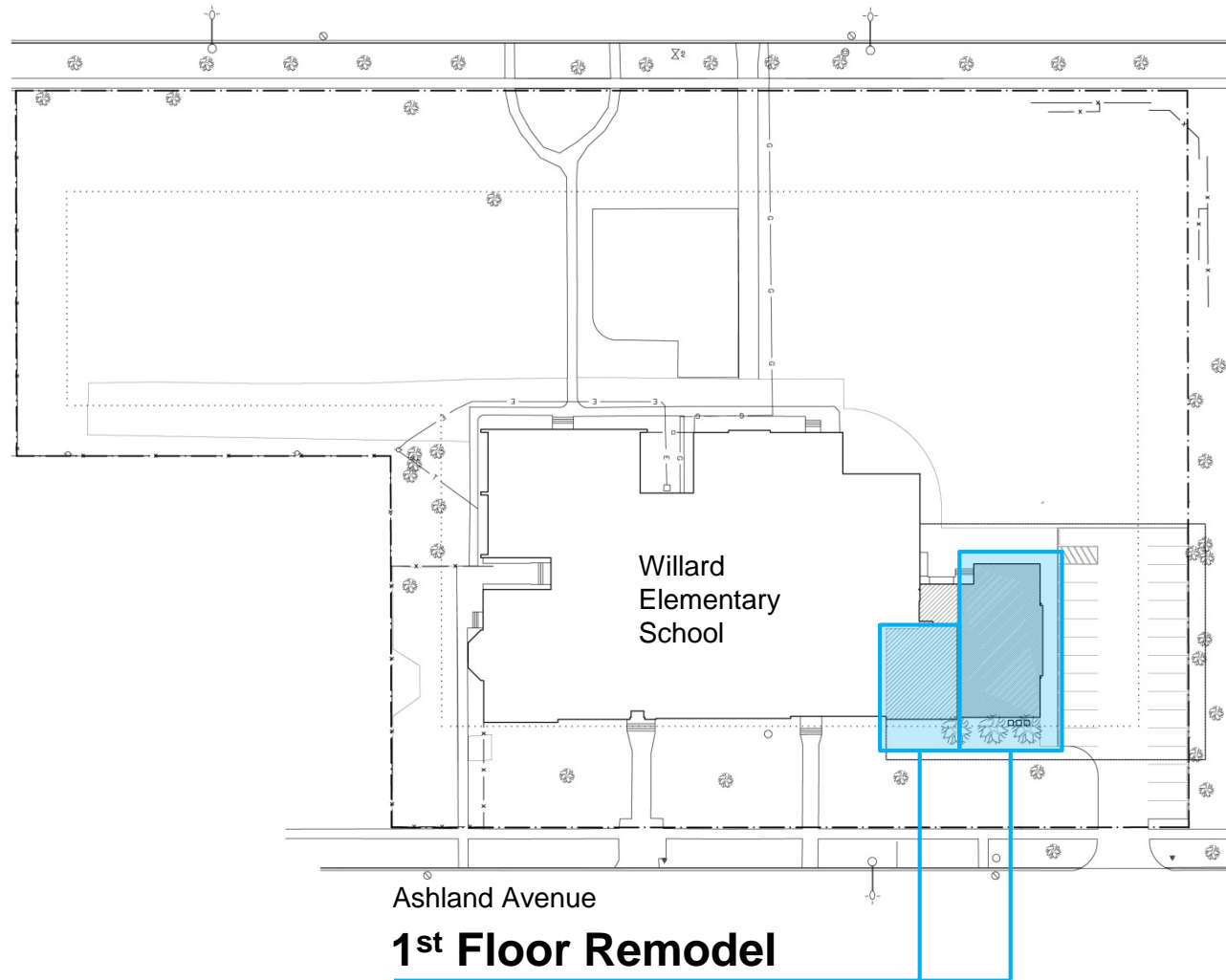

Ashland Avenue

1st Floor Remodel

Add Multi-Purpose Room
Altered Ex Office and Classroom (w/ new
cabinetry)

Site Plan

Location of Work in Existing School

Areas of Work

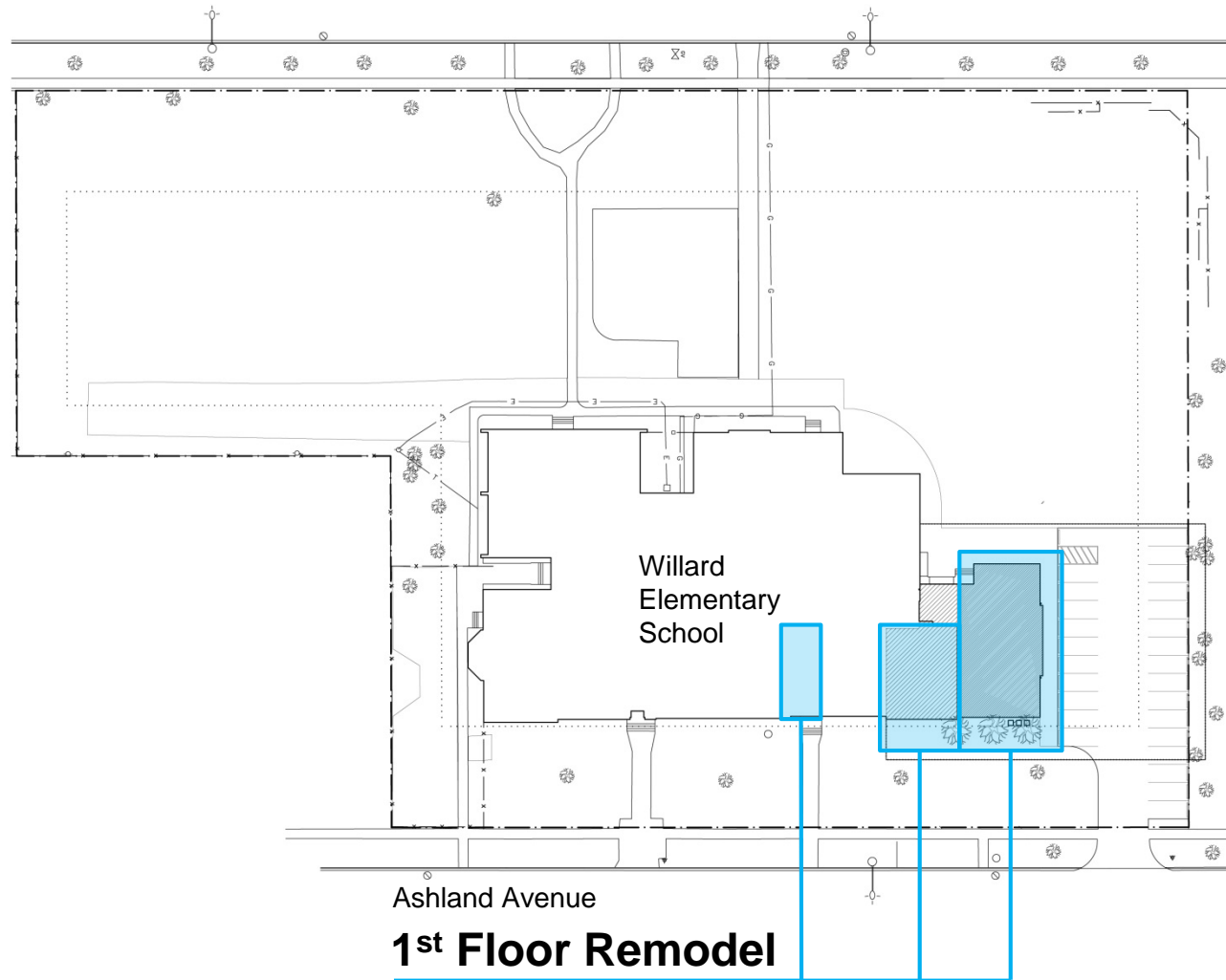

1st Floor Remodel

- Add Multi-Purpose Room
- Altered Ex Office and Classroom (w/ new cabinetry)
- New Storage

Site Plan

Location of Work in Existing School

Areas of Work

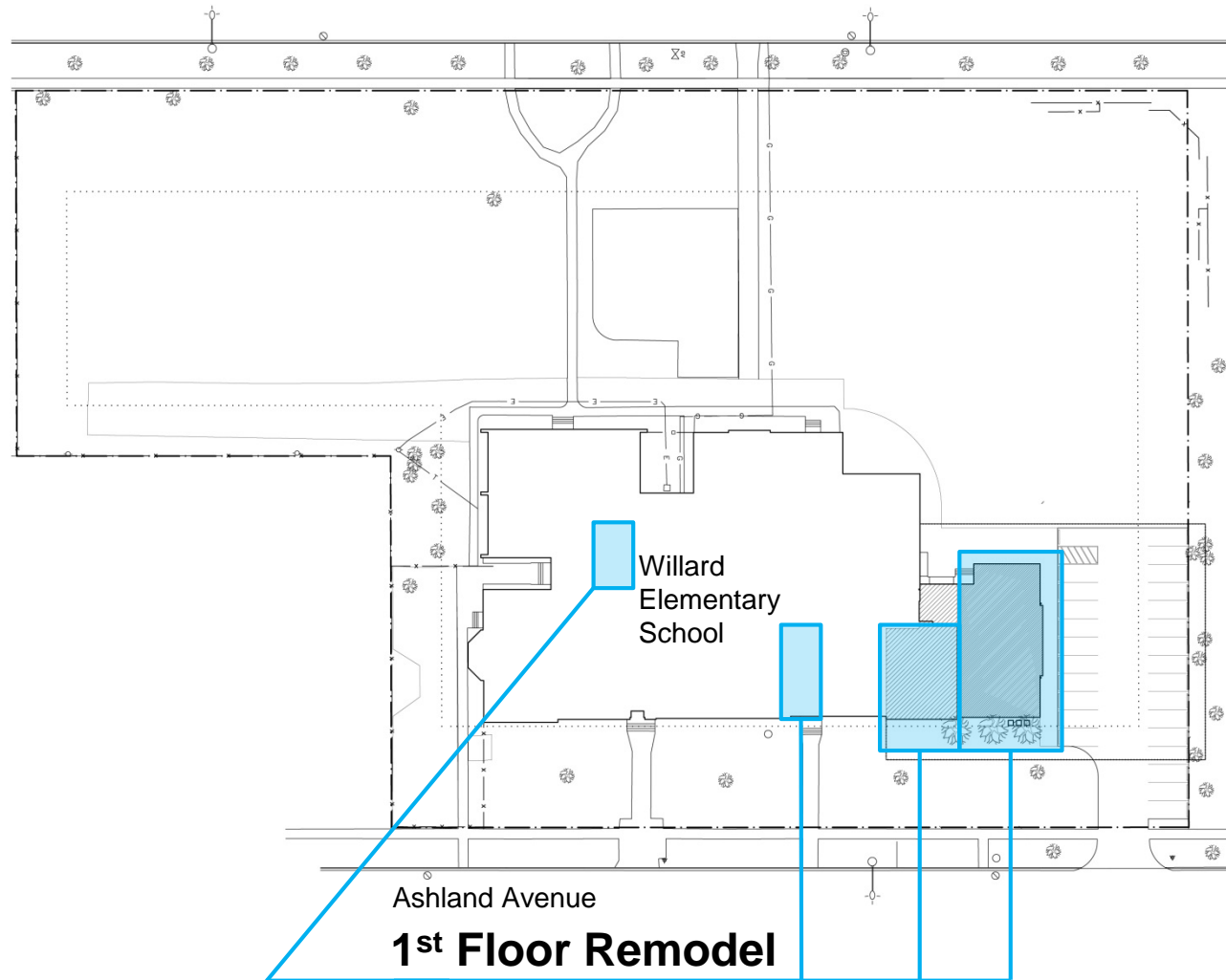

Add Multi-Purpose Room
Altered Ex Office and Classroom (w/ new
cabinetry)
New Storage
2 New Offices

Site Plan

Location of Work in Existing School

Areas of Work

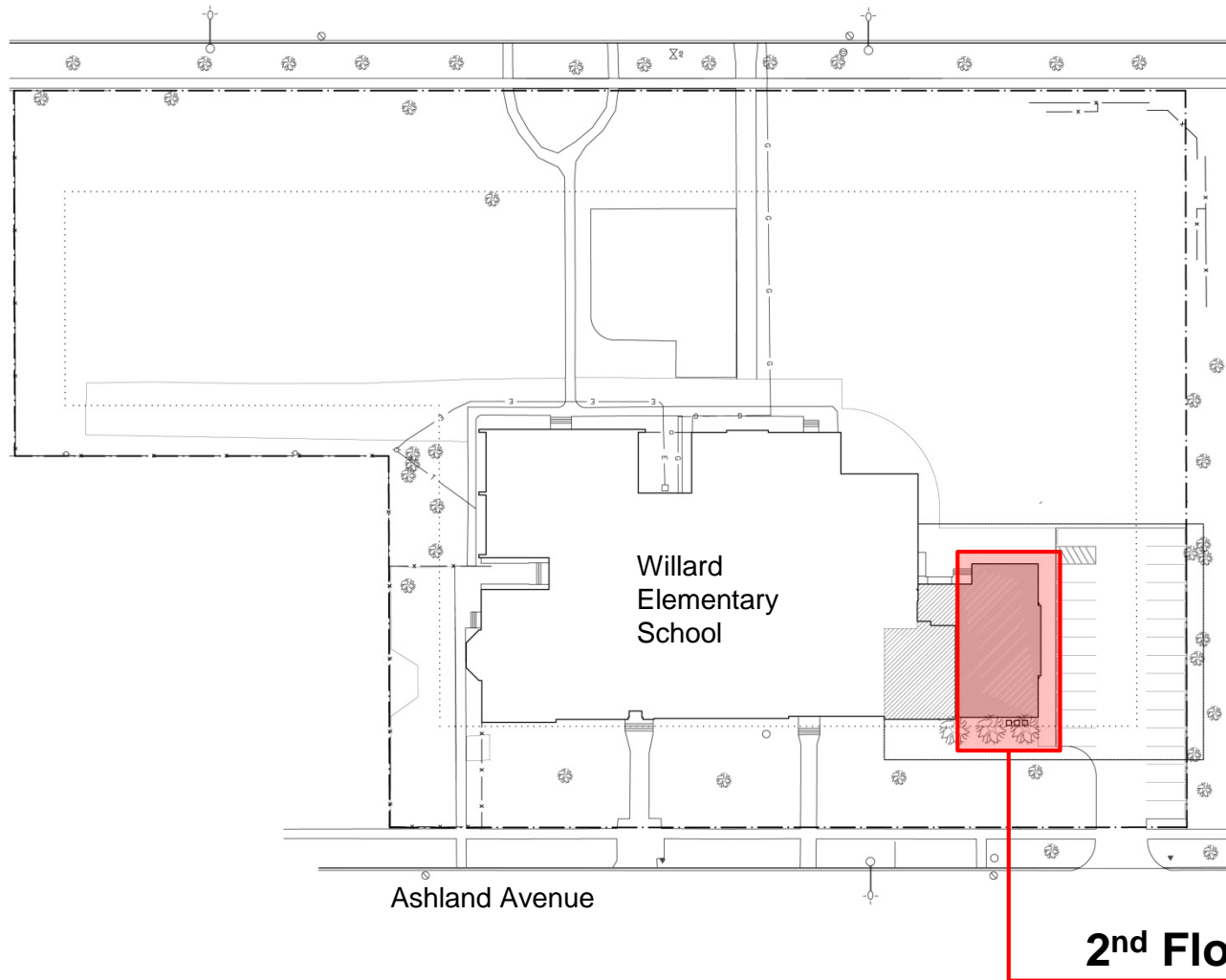

Site Plan

Location of Work in Existing School

Areas of Work

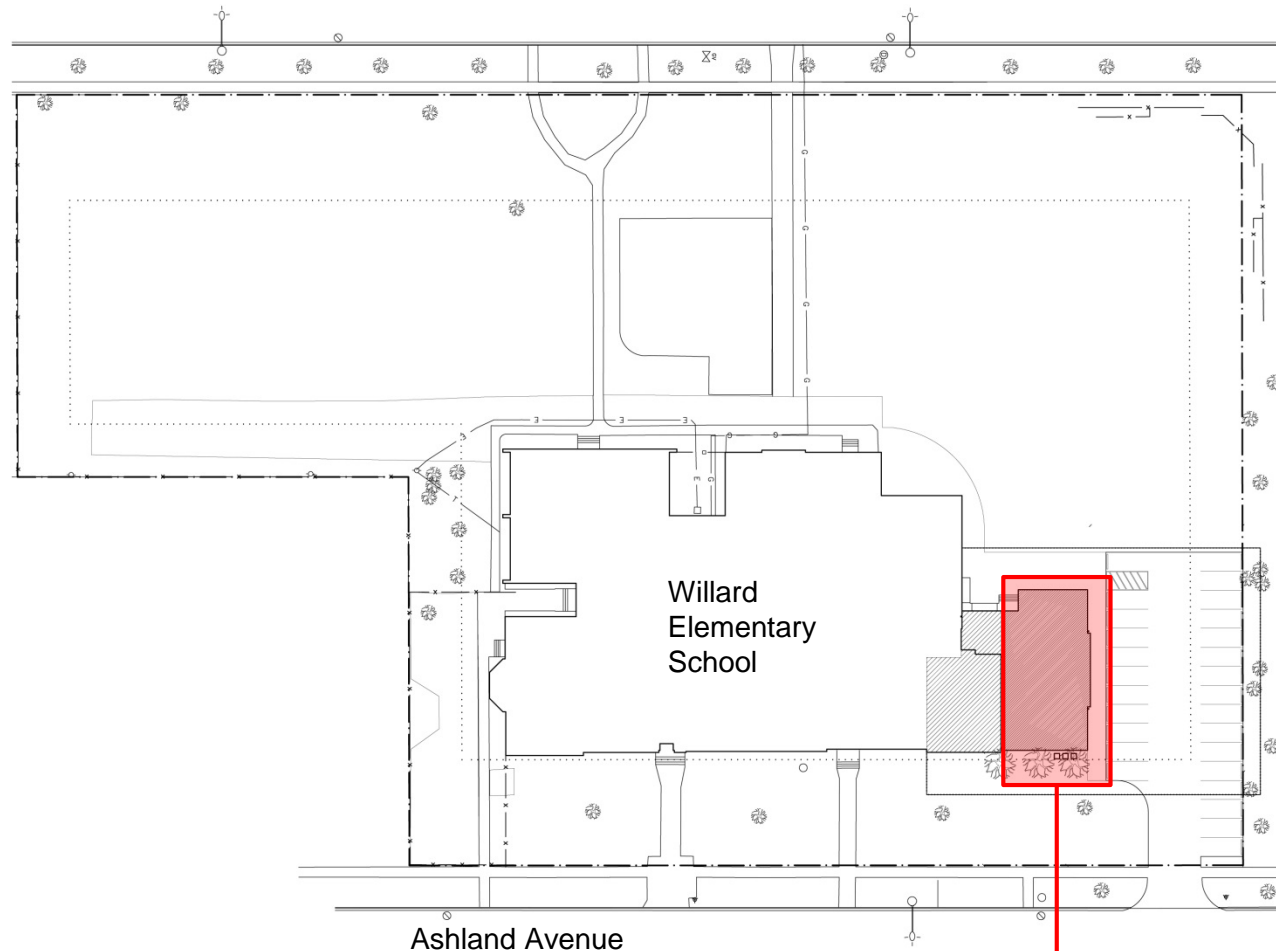

2nd Floor Addition

New STEM Lab and Classroom
New Multi-Purpose Room
4 New Small Group Instructional Spaces
New Toilet

Site Plan

Location of Work in Existing School

Areas of Work

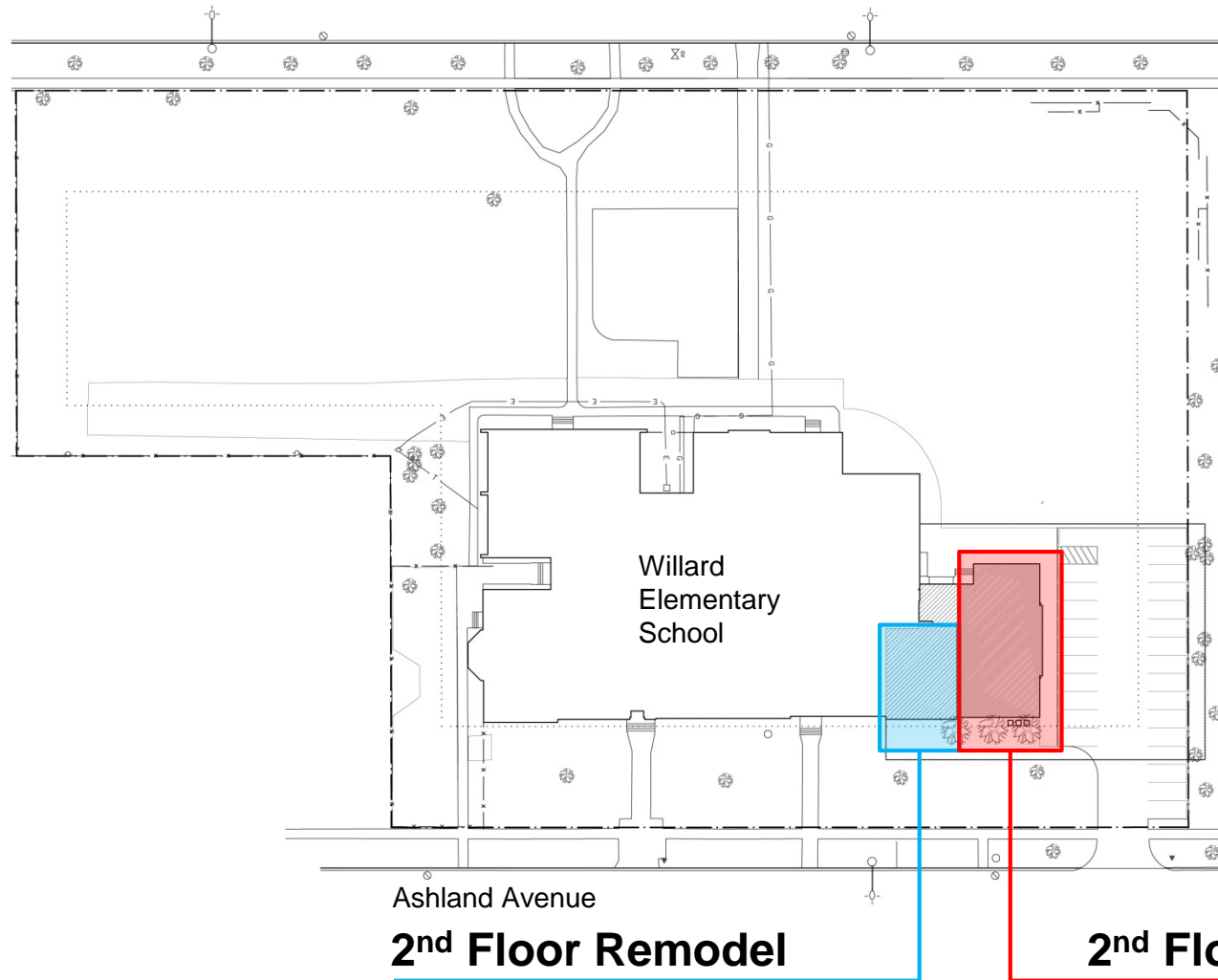

New STEM Lab and Classroom
New Multi-Purpose Room
4 New Small Group Instructional Spaces
New Toilet

Site Plan

Location of Work in Existing School

Areas of Work

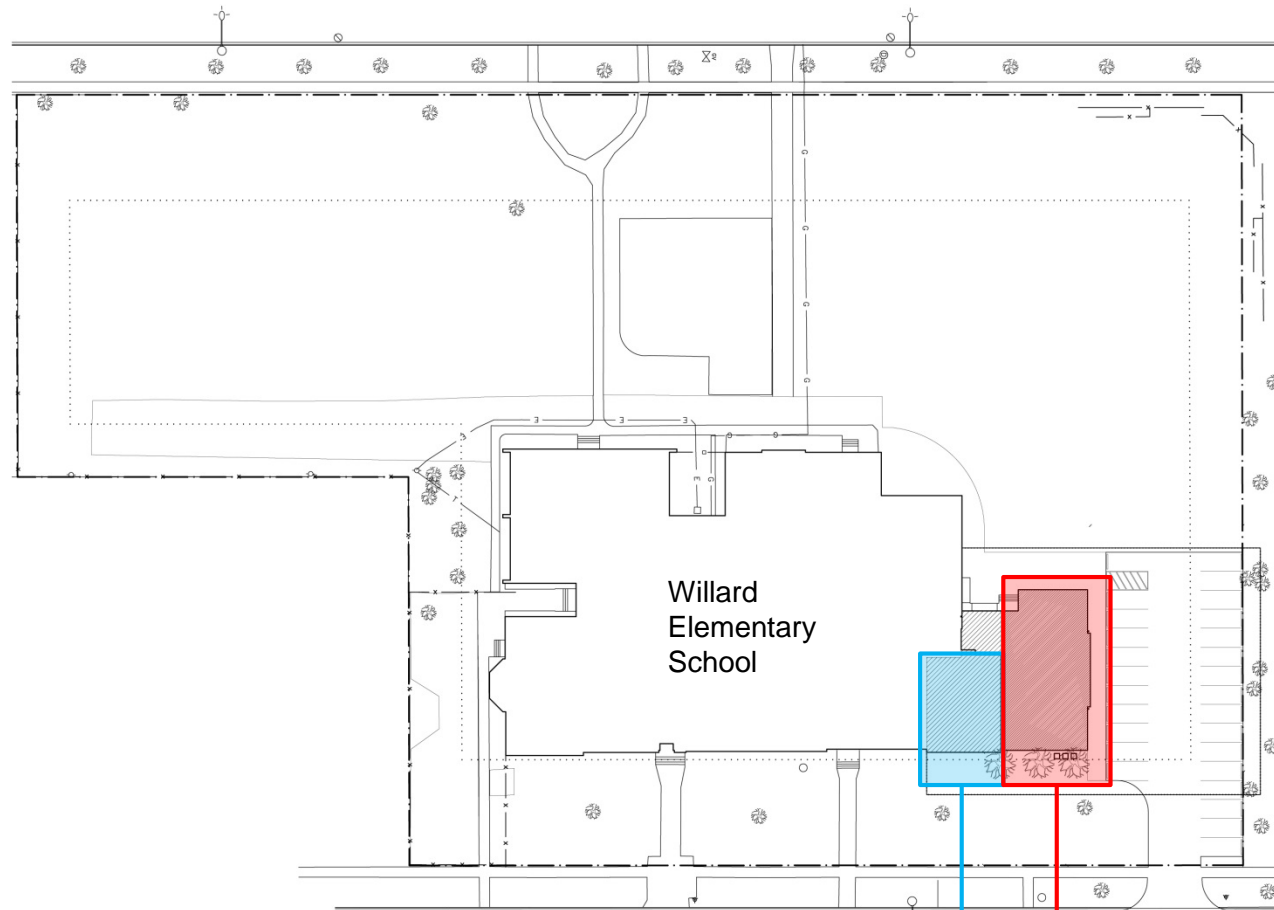

Ashland Avenue

2nd Floor Remodel

Altered Ex Classroom
New Cabinetry

2nd Floor Addition

New STEM Lab and Classroom
New Multi-Purpose Room
4 New Offices
New Toilet

First Floor

no scale

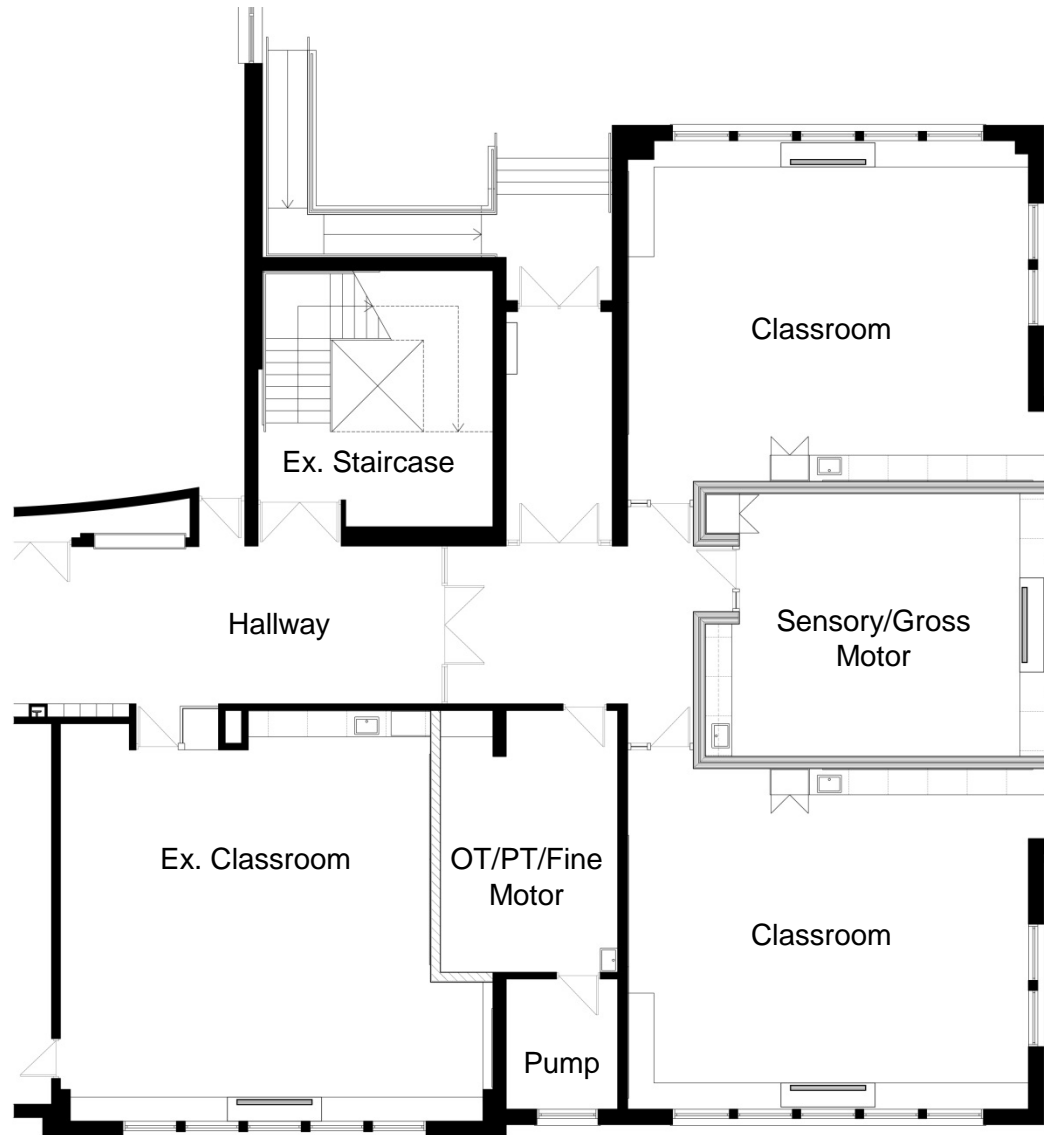

First Floor

no scale

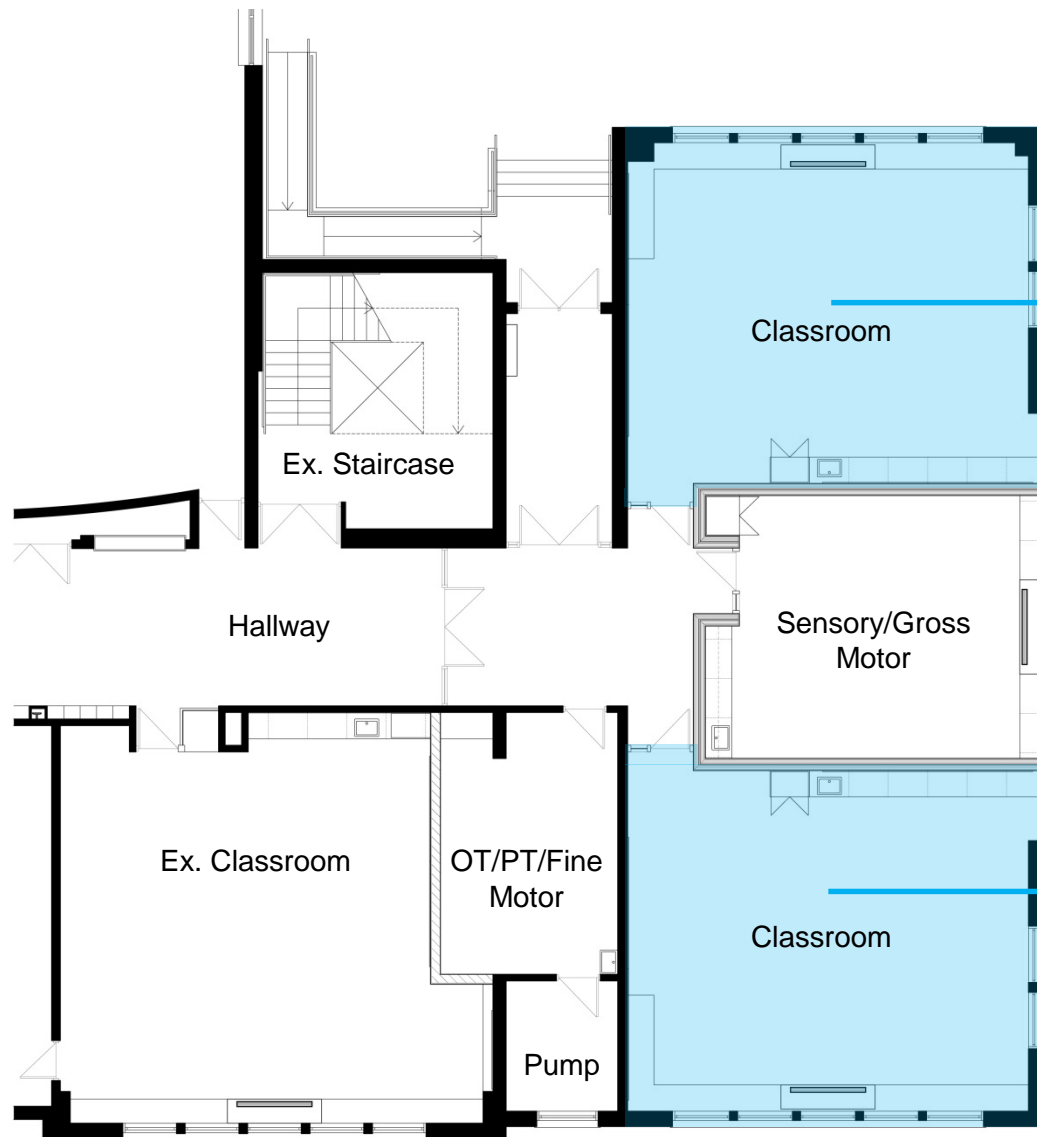

Remodel Work

Remove Existing Classroom
Partition Wall Creating
Smaller Classrooms

Remove Existing Classroom
Partition Wall Creating
Smaller Classrooms

First Floor

no scale

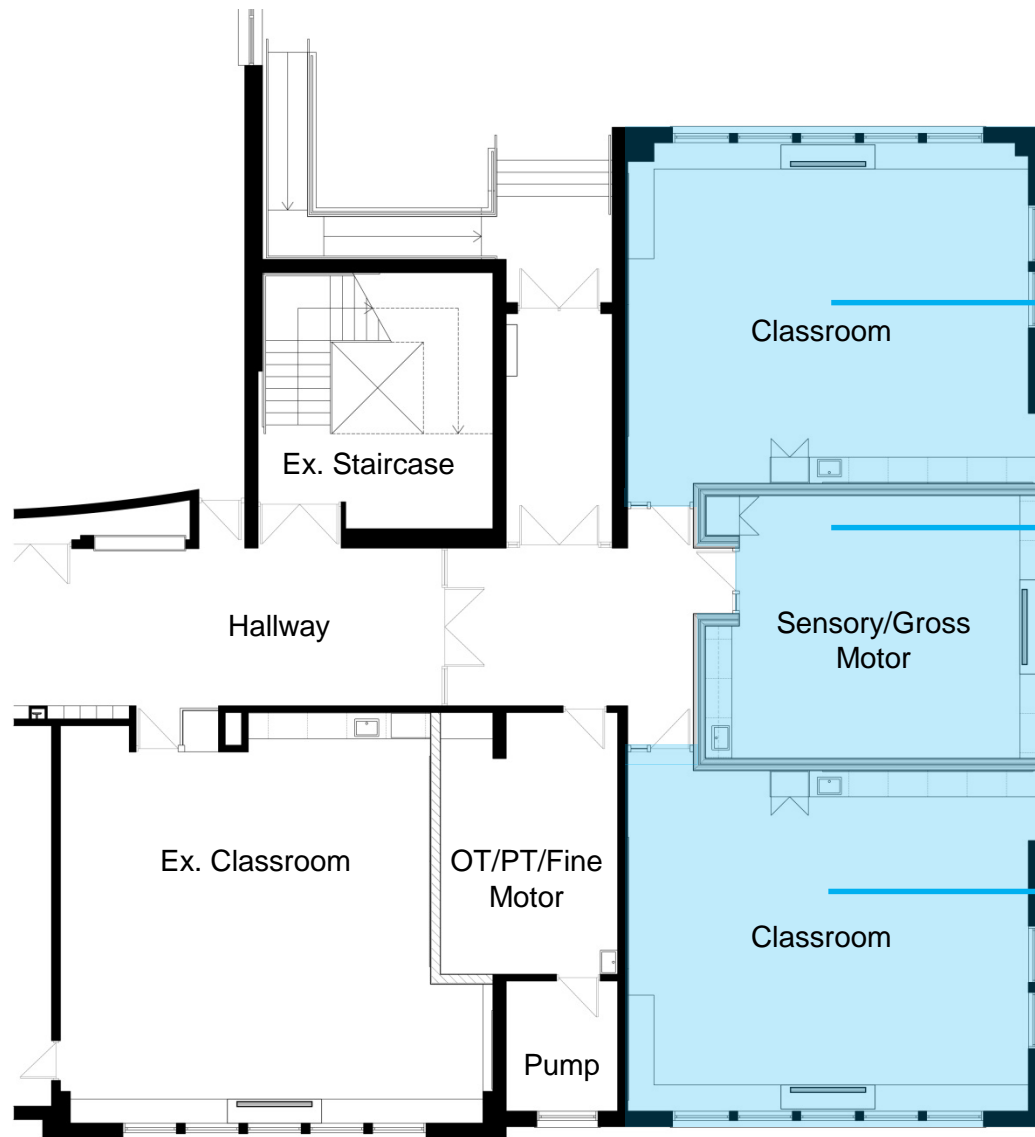

Remodel Work

Remove Existing Classroom
Partition Wall Creating
Smaller Classrooms

Create Sensory/Gross Motor
Room

Remove Existing Classroom
Partition Wall Creating
Smaller Classrooms

First Floor

no scale

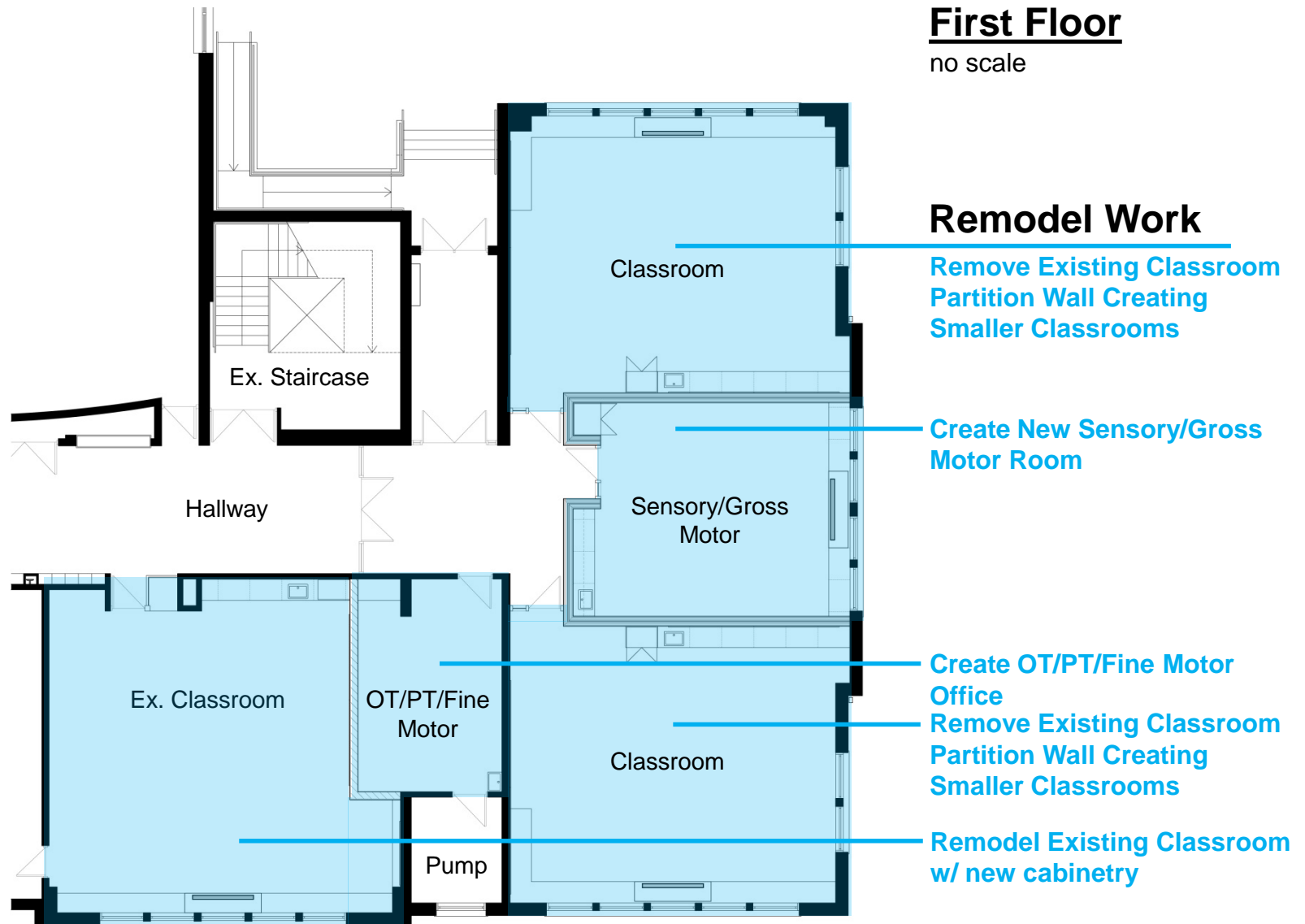

Second Floor

no scale

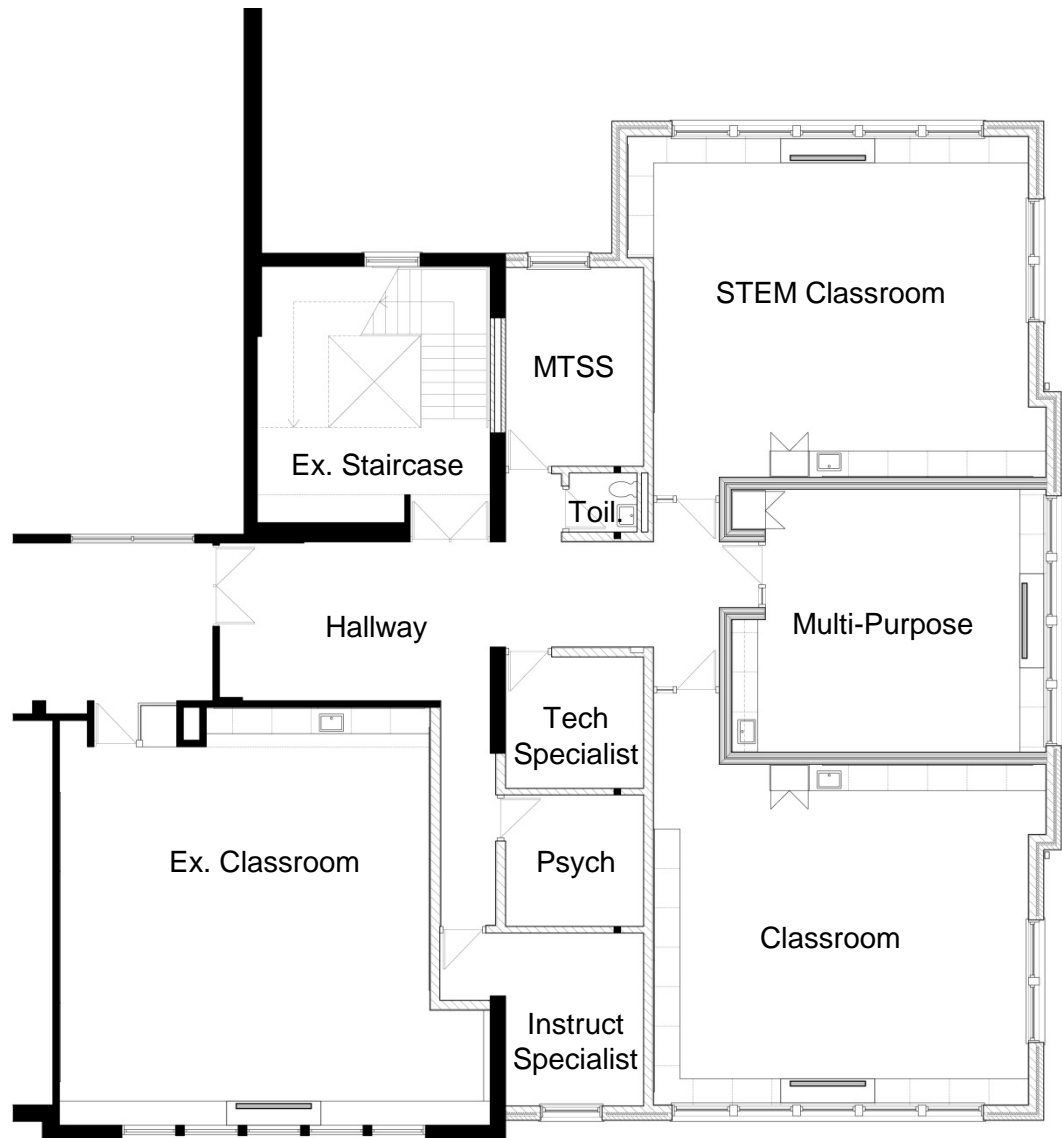

Second Floor

no scale

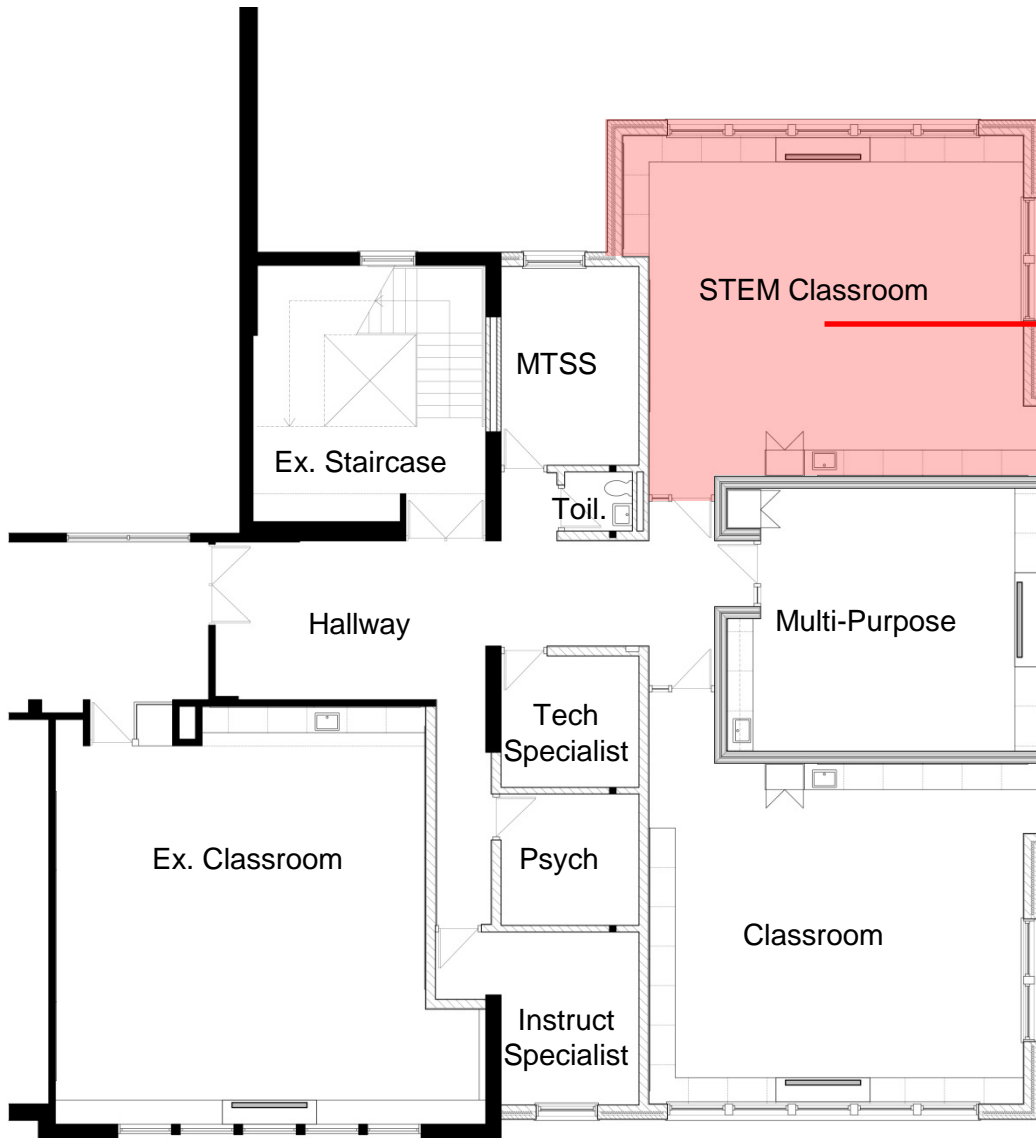

New Addition Work

- New STEM Classroom

Second Floor

no scale

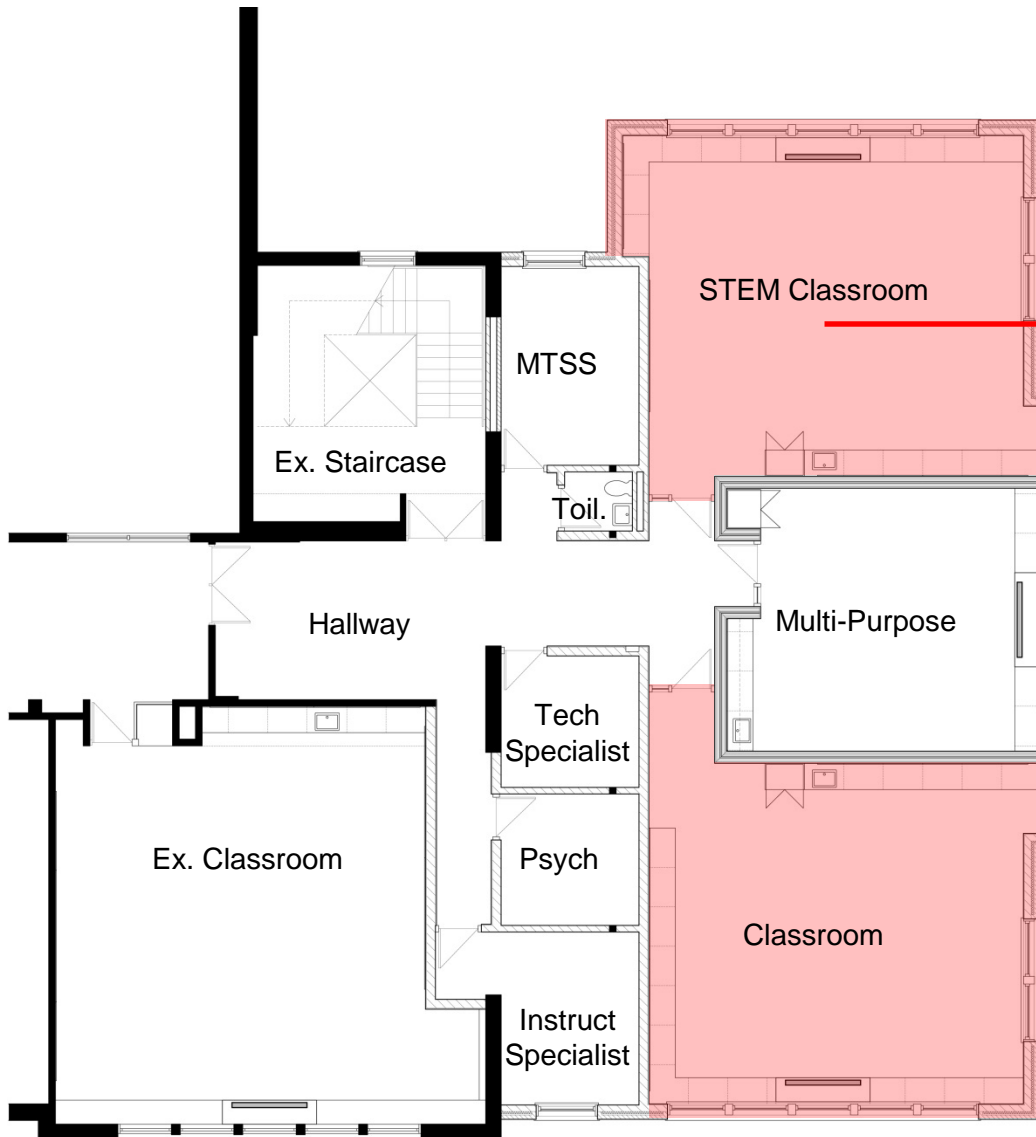

New Addition Work

- New STEM Classroom
- New Classroom

Second Floor

no scale

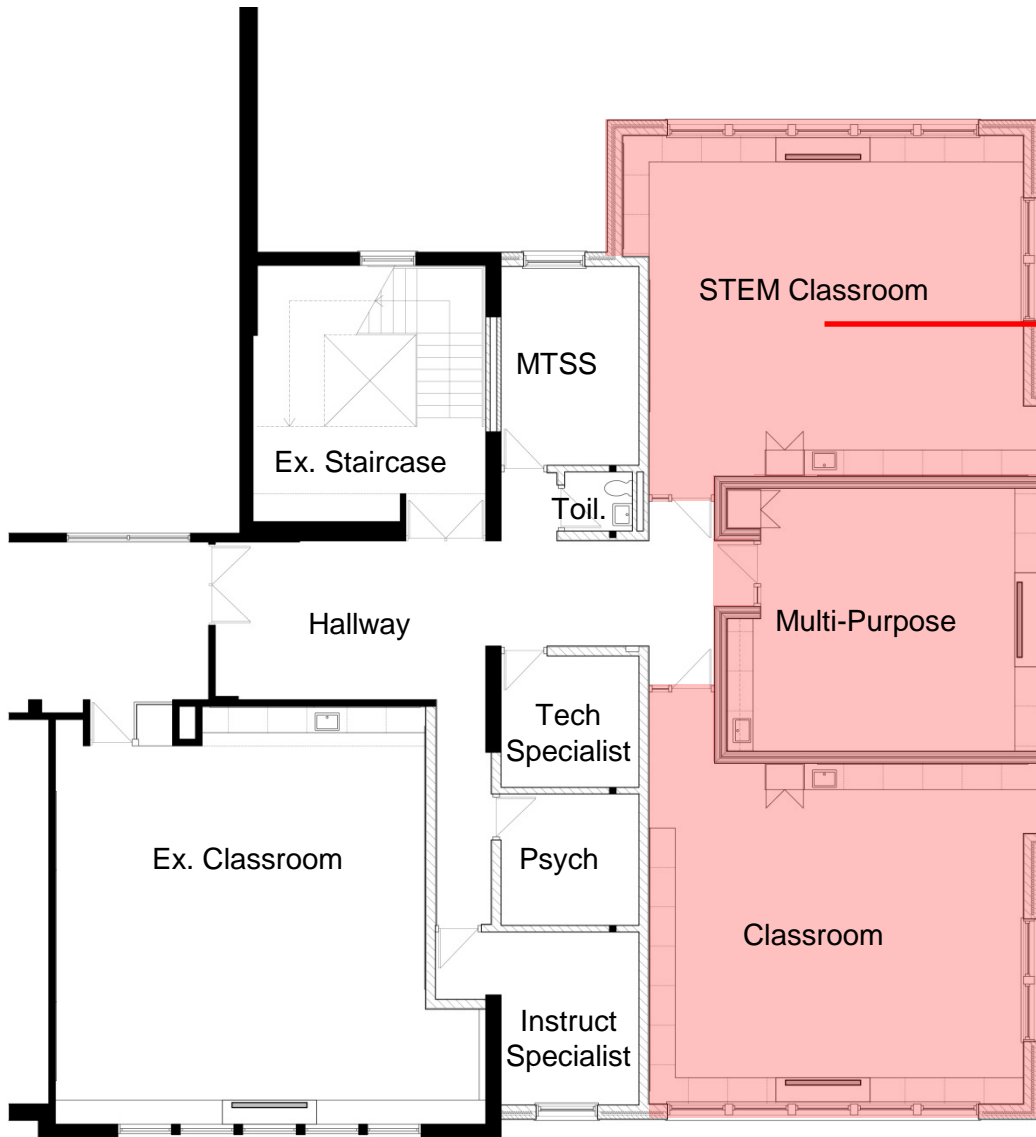

New Addition Work

- **New STEM Classroom**
- **New Classroom**
- **New Multi-Purpose Room**

Second Floor

no scale

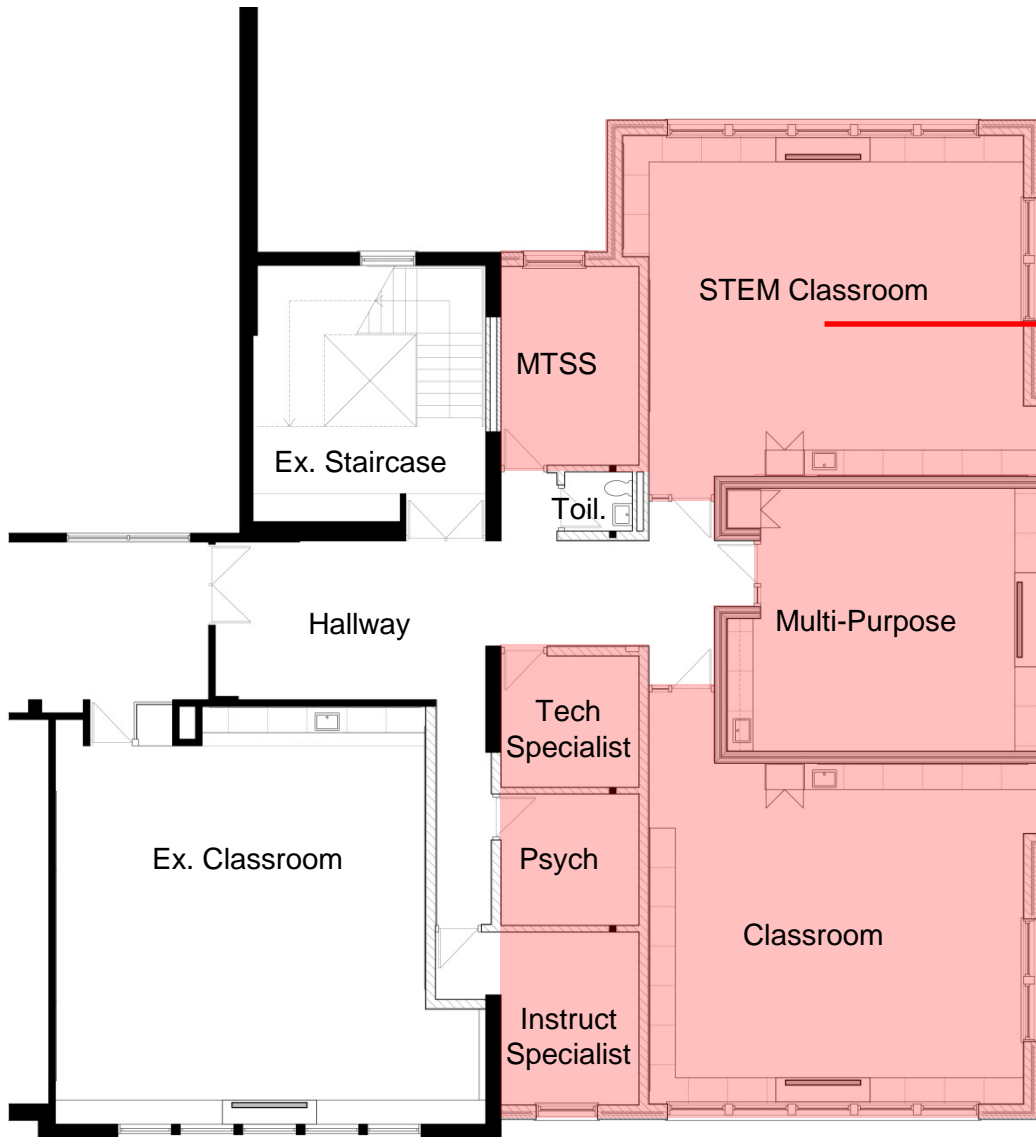

New Addition Work

- New STEM Classroom
- New Classroom
- New Multi-Purpose Room
- Four New Small Group Instructional Spaces

Second Floor

no scale

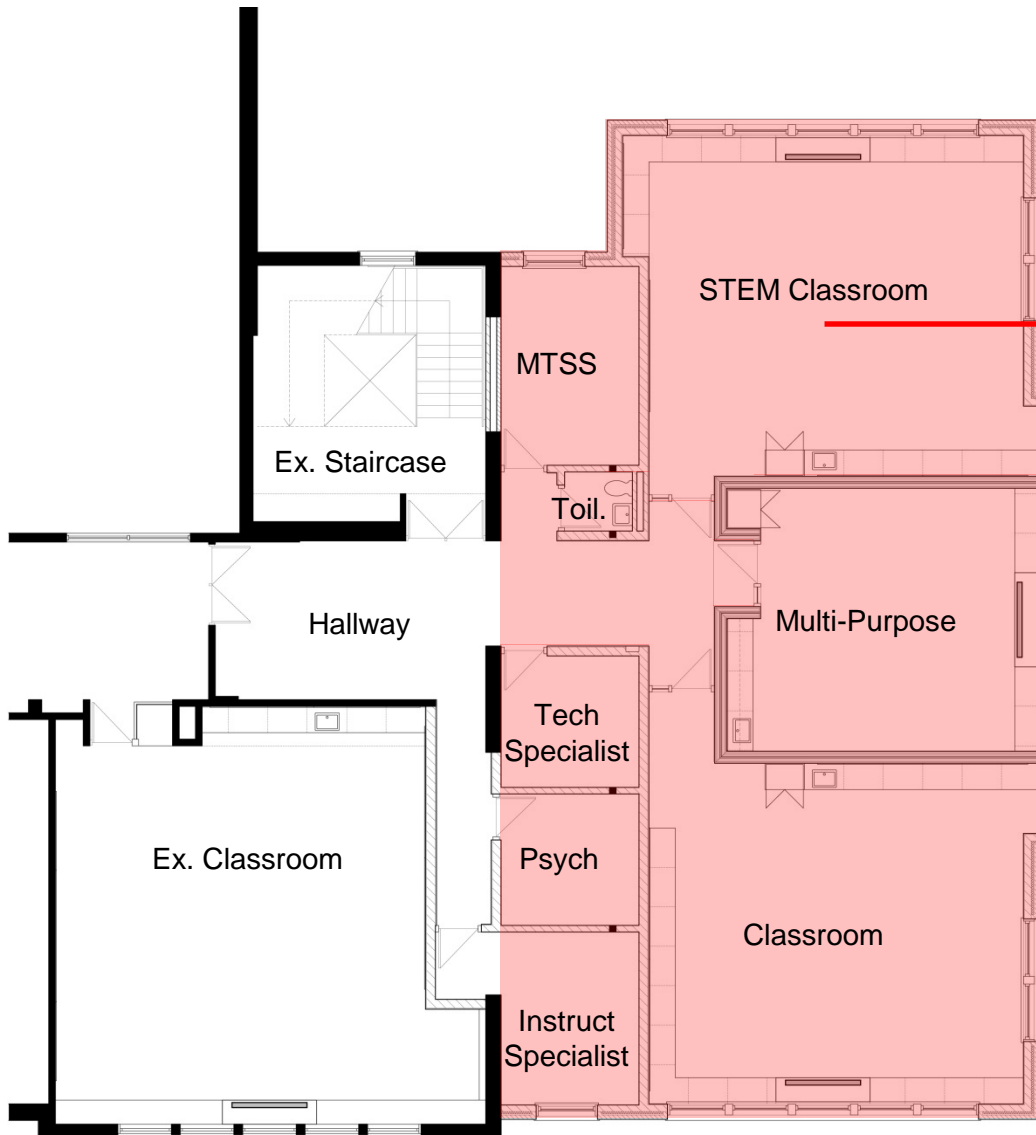

New Addition Work

- New STEM Classroom
- New Classroom
- New Multi-Purpose Room
- Four New Small Group Instructional Spaces
- New Toilet

Second Floor

no scale

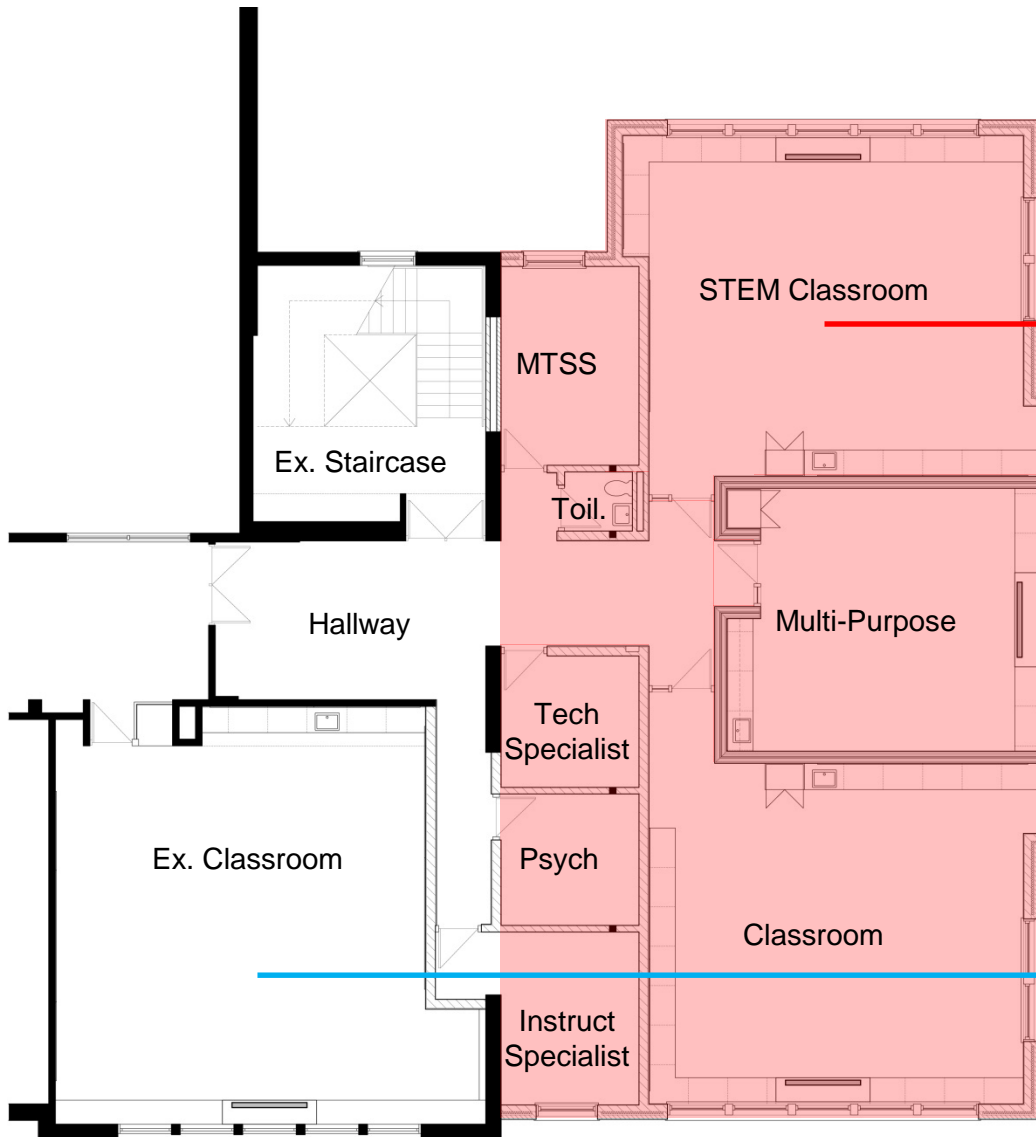

New Addition Work

- New STEM Classroom
- New Classroom
- New Multi-Purpose Room
- Four New Small Group Instructional Spaces
- New Toilet

Remodel Work

- Remodeled Classroom w/ new cabinetry

Second Floor

no scale

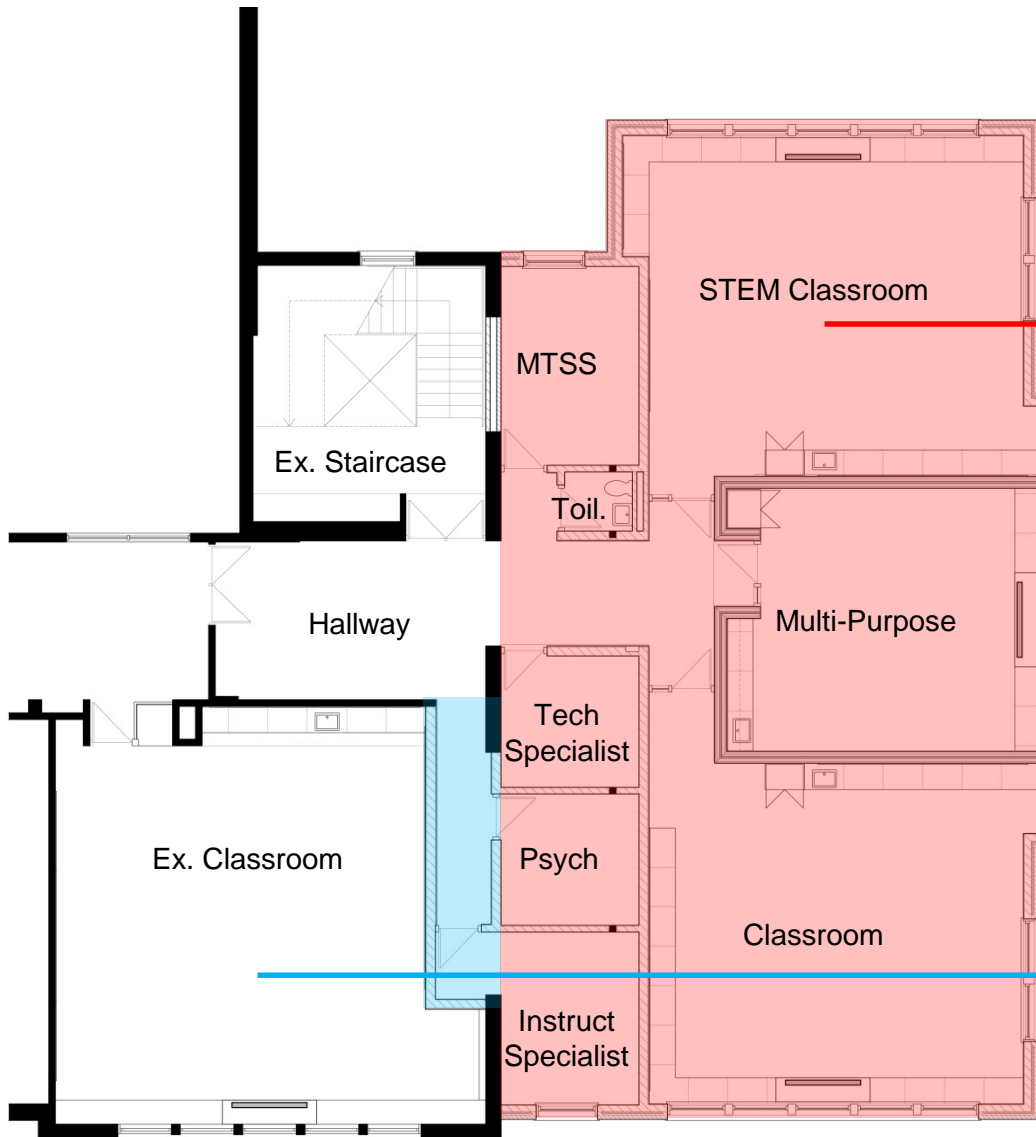

New Addition Work

- New STEM Classroom
- New Classroom
- New Multi-Purpose Room
- Four New Small Group Instructional Spaces
- New Toilet

Remodel Work

- Remodeled Classroom w/ new cabinetry
- New Hallway

East Elevation

(from Ashland Avenue)



- Quoins to Match Existing
- Stone Sills to Match Existing
- Top of New Addition 29'-9" Above Grade

North Elevation

(from Parking Lot)



- Quoins to Match Existing
- Stone Sills to Match Existing
- Top of New Addition 29'-9" Above Grade

West Elevation

(from Playfield)



- Quoins to Match Existing
- Stone Sills to Match Existing
- Top of New Addition 29'-9" Above Grade

Willard School Two Classroom Addition

River Forest Public Schools District 90

Community Information Presentation

Committee of the Whole Meeting

January 9, 2018



Sven Dahlquist
Architecture LLC

1812 Glenview Road
Suite 210
Glenview, Illinois
60025

312.445.0040 T
312.445.0044 F
sdarchitecture.com