

1 SCHEMATIC FLOOR PLAN - BASEMENT
1/8" = 1'-0"

M
3335 W St Germain St,
St Cloud, MN 56301
320.251.4109
millerab.com
MILLER
ARCHITECTS + BUILDERS
DREAM. DESIGN. BUILD.

DESIGN TREE
engineering + land surveying
Corporate Office:
120 17th Ave W, Alexandria, MN 56308
888-216-1916

MBJ
TEL: 218.722.1056 501 LAKE AVENUE S
SUITE 200
DULUTH, MN 55802

CS

I hereby certify that this plan, specification, or report was prepared by me or under my direct supervision and that I am a duly Licensed Architect under the laws of the State of MINNESOTA.

Signature : CHRISTOPHER J. HOGAN
Reg. No. : 46983 Date : ISSUED

**DULUTH PUBLIC SCHOOLS
ISD 709 - EDUCATION CENTER
424 WEST FIRST STREET
DULUTH, MINNESOTA 55802**

REVISIONS		
Transmittal Set ID	Transmittal Name	Transmittal Set Date

SHEET TITLE		
BASEMENT FLOOR PLAN		
DRAWN BY:	DATE:	PROJ. NO.
SJG/CJH	12/19/24	33231

SHEET NO.
P-100

PRELIMINARY - NOT FOR CONSTRUCTION - 12/19/2024

REVISIONS

Transmittal Set ID	Transmittal Set Name	Transmittal Set Date

SHEET TITLE
 FIRST FLOOR PLAN

DRAWN BY: DATE: PROJ. NO.
 SJG/CJH 12/19/24 33231

PRELIMINARY - NOT FOR CONSTRUCTION - 12/19/2024



- STEPS
- T-12 / BRIDGE SPECIAL ED
- DISTRICT WIDE STAFF
- ECSE
- EARLY CHILDHOOD / HEADSTART
- SCREENING
- COMMUNITY EDUCATION
- ALC / AEO
- DAE
- SHARED

1 SCHEMATIC FLOOR PLAN - FIRST FLOOR
 1/8" = 1'-0"

DULUTH PUBLIC SCHOOLS
ISD 709 - EDUCATION CENTER
 424 WEST FIRST STREET
 DULUTH, MINNESOTA 55802

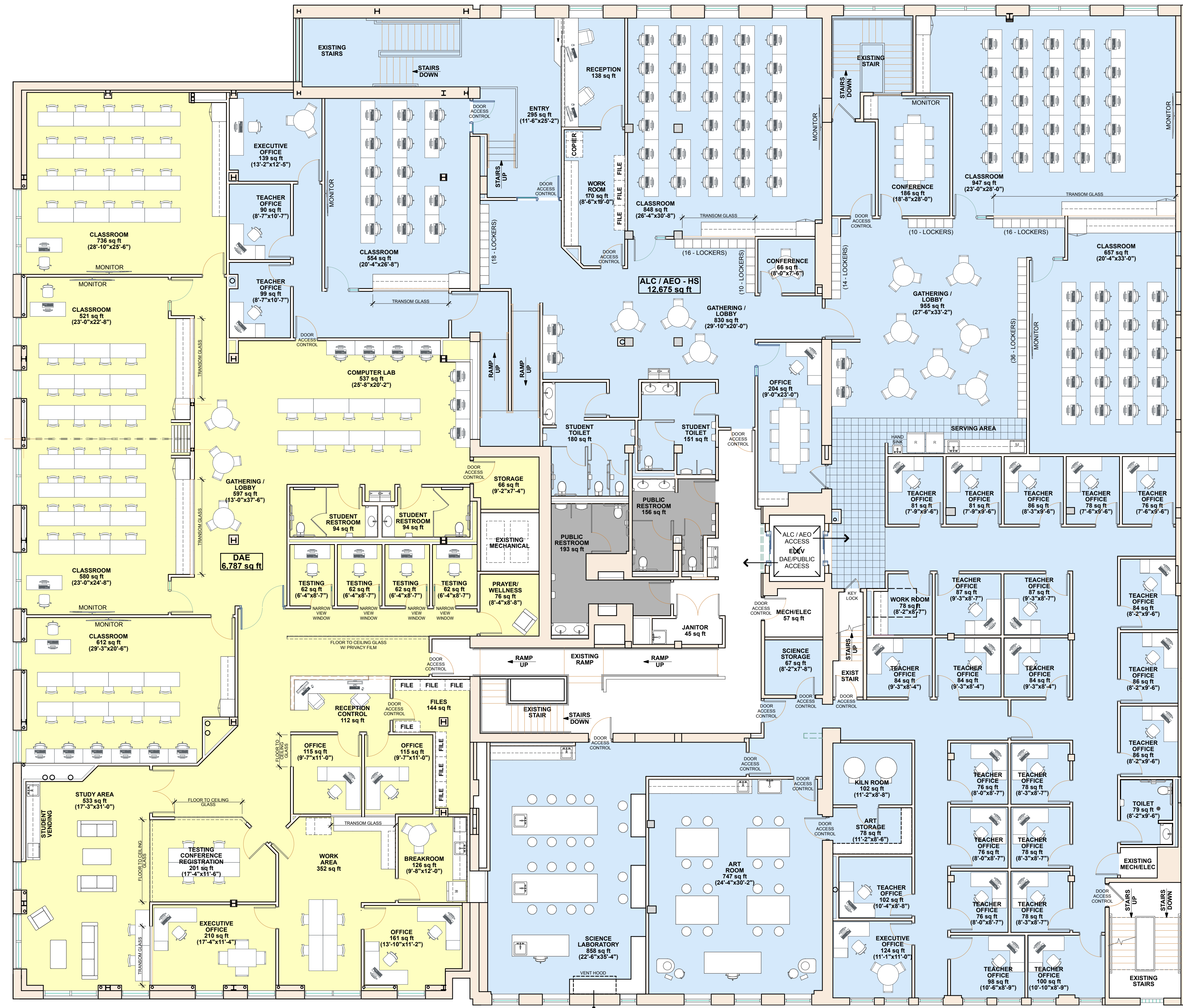

- STEPS
- T-12 / BRIDGE SPECIAL ED
- DISTRICT WIDE STAFF
- ECSE
- EARLY CHILDHOOD / HEADSTART
- SCREENING
- COMMUNITY EDUCATION
- ALC / AEO
- DAE
- SHARED

REVISIONS

Transmittal Set ID	Revised Set Name	Transmittal Set Date

SHEET TITLE
SECOND FLOOR PLAN

DRAWN BY: SJG/CJH	DATE: 12/19/24	PROJ. NO.: 33231
--------------------------	-----------------------	-------------------------

SHEET NO.
P-102

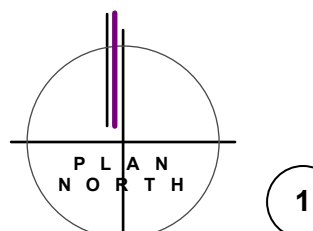

1 SCHEMATIC FLOOR PLAN - SECOND FLOOR
 1/8" = 1'-0"

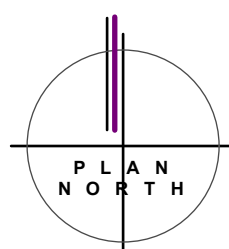
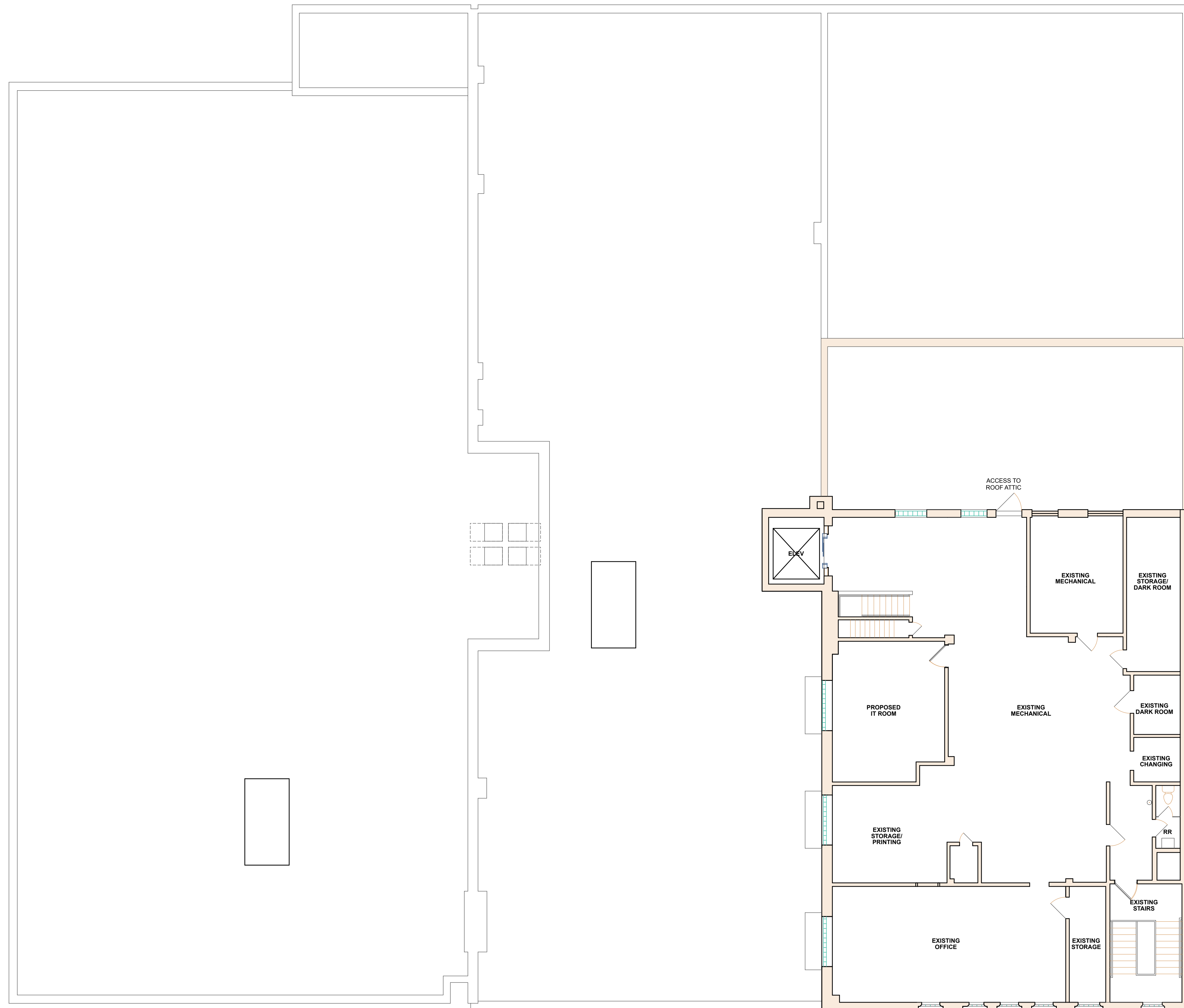

1 SCHEMATIC FLOOR PLAN - THIRD FLOOR
1/8" = 1'-0"

M
3335 W St Germain St.
St Cloud, MN 56301
320.251.4109
millerab.com
MILLER
ARCHITECTS + BUILDERS
DREAM. DESIGN. BUILD.

DESIGN TREE
engineering + land surveying
Corporate Office:
120 17th Ave W, Alexandria, MN 56308
888-216-1916

MBJ
TEL: 218.722.1056 501 LAKE AVENUE S
SUITE 200
duluth, MN 55802

CS

I hereby certify that this plan, specification, or report was prepared by me or under my direct supervision and that I am a duly Licensed Architect under the laws of the State of MINNESOTA.

Signature : CHRISTOPHER J. HOGAN
Reg. No. : 46983 Date : ISSUED

DULUTH PUBLIC SCHOOLS
ISD 709 - EDUCATION CENTER
424 WEST FIRST STREET
DULUTH, MINNESOTA 55802

REVISIONS

Transmittal Set ID	Transmittal Name	Transmittal Set Date

SHEET TITLE
THIRD FLOOR PLAN
DRAWN BY: S.JG/C.J.H. DATE: 12/19/24 PROJ. NO. 33231

SHEET NO.
P-103

PRELIMINARY - NOT FOR CONSTRUCTION - 12/19/2024