

SITE CONSIDERATIONS - WEST PROPERTY LINE

E WINDSOR DR

GLENWOOD LN

HANOVER DR



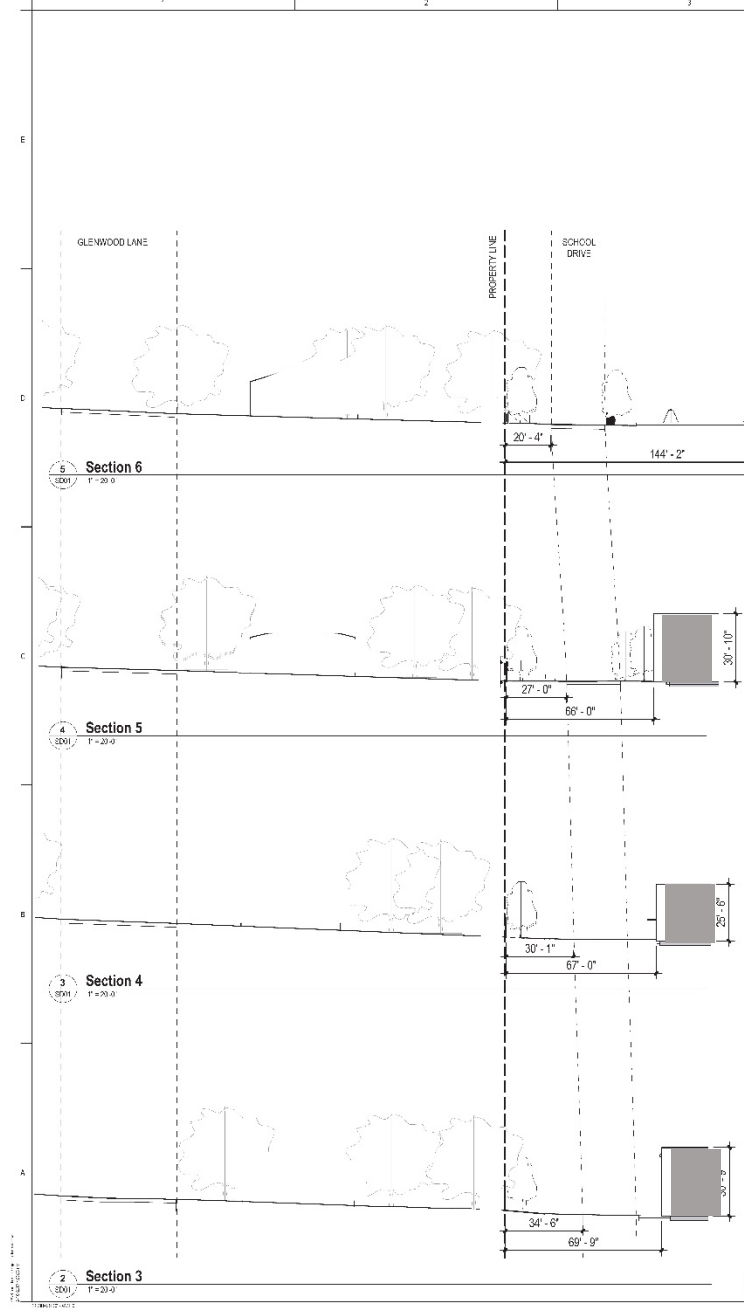

Section 6
 1/8" = 1' = 20'-0"

Section 5
 1/8" = 1' = 20'-0"

Section 4
 1/8" = 1' = 20'-0"

Section 3
 1/8" = 1' = 20'-0"

1 SITE PLAN
 1/8" = 1' = 20'-0"

NO.:	
------	--

DATE:	
-------	--

SCALE:	
--------	--

Not for Regulatory Approval, Permitting, or Construction
 THIS DRAWING IS NOT TO BE USED FOR REGULATORY APPROVAL, PERMITTING, OR CONSTRUCTION. IT IS FOR INFORMATION ONLY. THE USER OF THIS DRAWING SHALL BE RESPONSIBLE FOR OBTAINING ALL NECESSARY PERMITS AND APPROVALS FROM THE APPROPRIATE AGENCIES.



Client: Denton ISD
 Project: WOODROW WILSON ELEMENTARY SCHOOL REPLACEMENT
 1004 F WINDSOR DRIVE
 WINDSOR, TEXAS

Site: SITE PLAN & SECTIONS

Project No:	2014000009	Scale:	As Indicated
Revision:		Sheet No.:	SD01



Site Implications

- changes of existing views to green space
- localized noise from both construction and school activities
- dust and debris blowing into neighbors' properties during construction
- view of bus drive and close face of building

8' TALL ARCHITECTURAL
SCREEN WALL

E WINDSOR DR

K-1 PLAYGROUND
& PLAYCOURT

Site Considerations

- ❑ Construct Architectural Screen Wall
 - visual barrier to bus drive and building façade
 - eliminates blowing debris
 - reduces dust
 - lessens noise
 - terminates at northern residential property to maintain views as much as possible
- ❑ Implement Construction Site Strategies
 - construct wall at start of project
 - maintain a clean site
 - provide regular watering of disturbed soil to minimize dust
 - prohibit construction parking on neighborhood street

GLENWOOD LN





Note: style of fence not finalized.







Q & A