

2009-2010  
MCA-II Science Results  
and AYP Results  
Duluth Public Schools

Prepared by: Tawnyea L. Lake, PhD  
Director of Assessment, Evaluation, and Performance

# MCA-II Testing Results

Science

# MCA-II Science Results – Grade 5

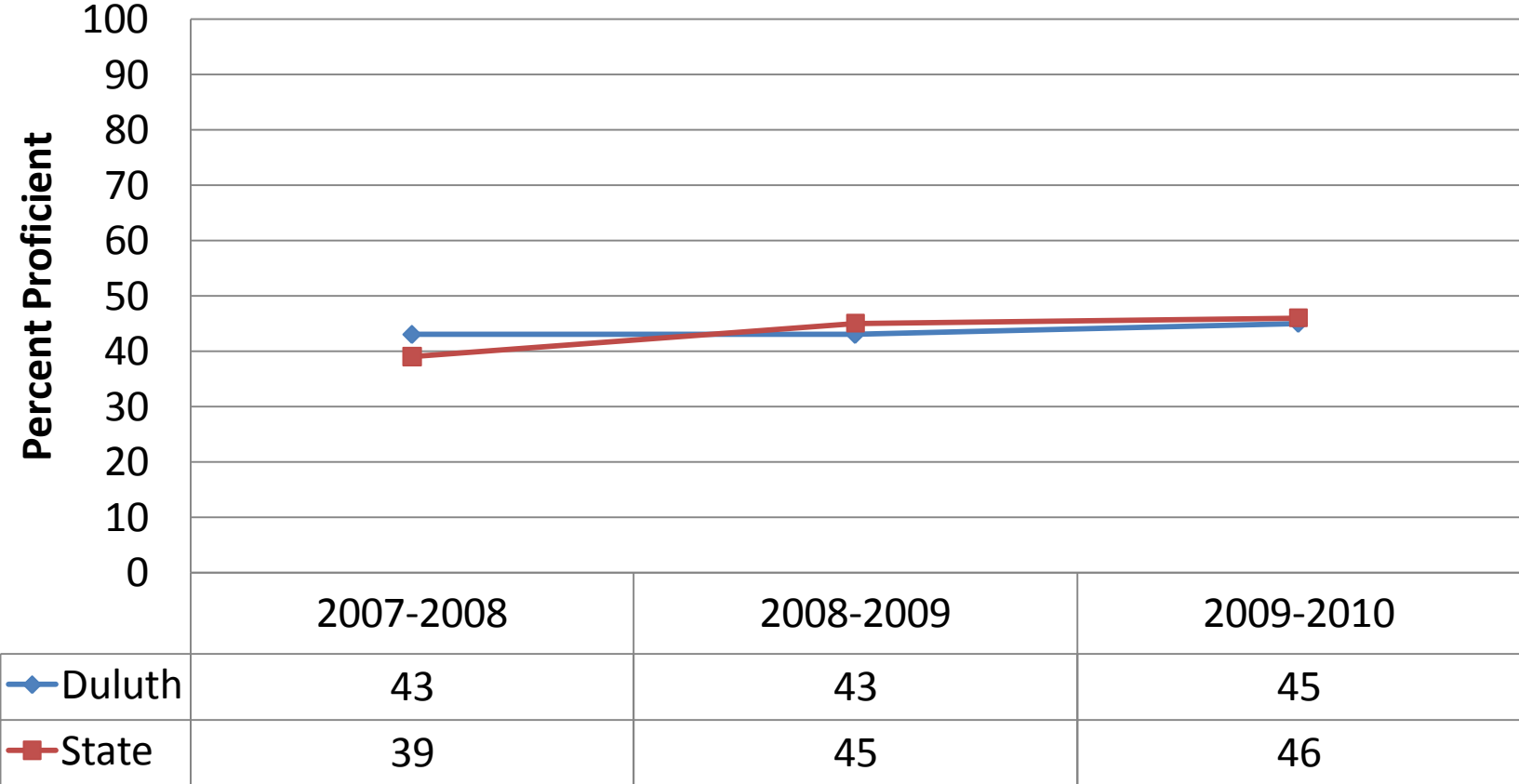

# MCA-II Science Results – Grade 8

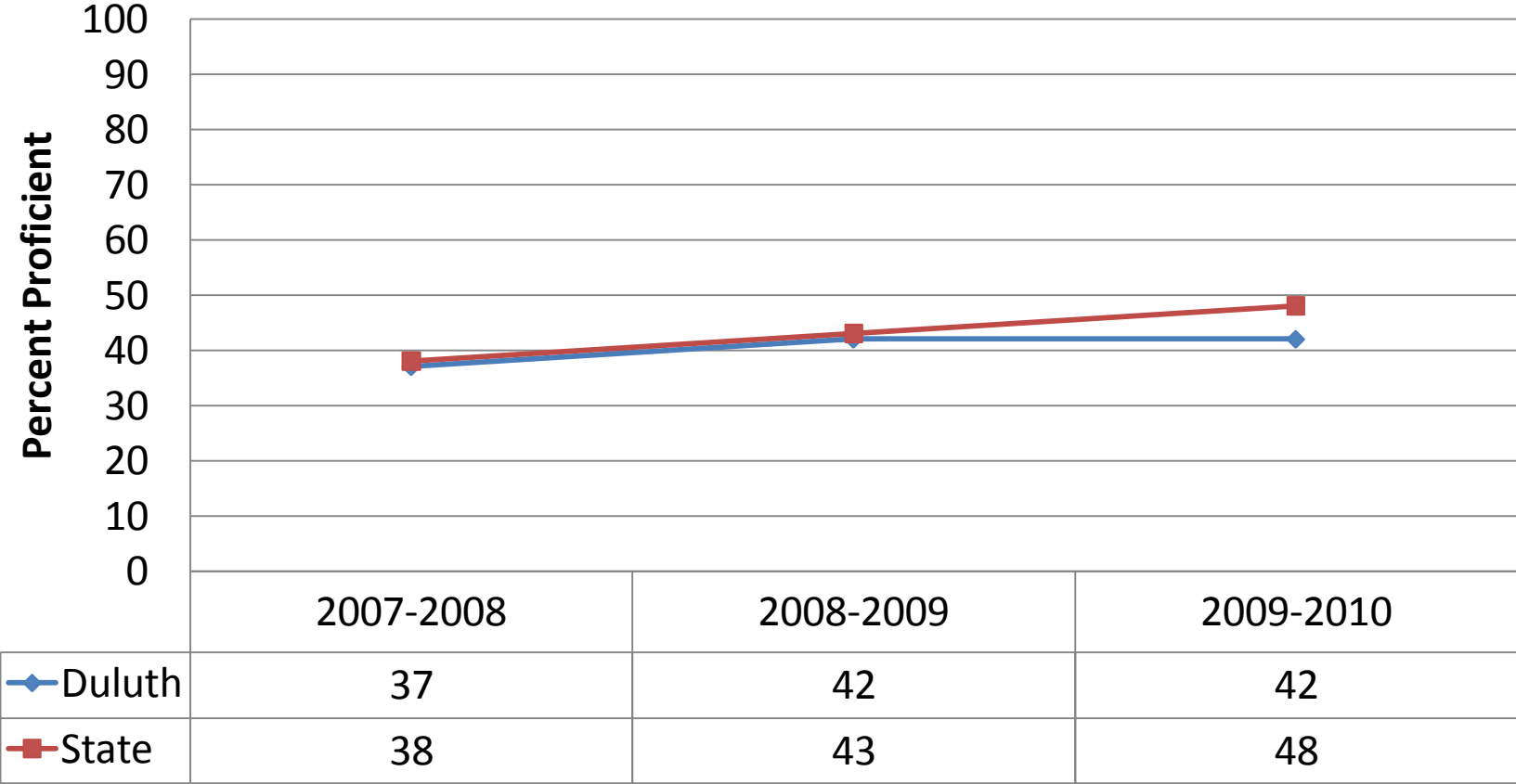

# MCA-II Science Results – HS

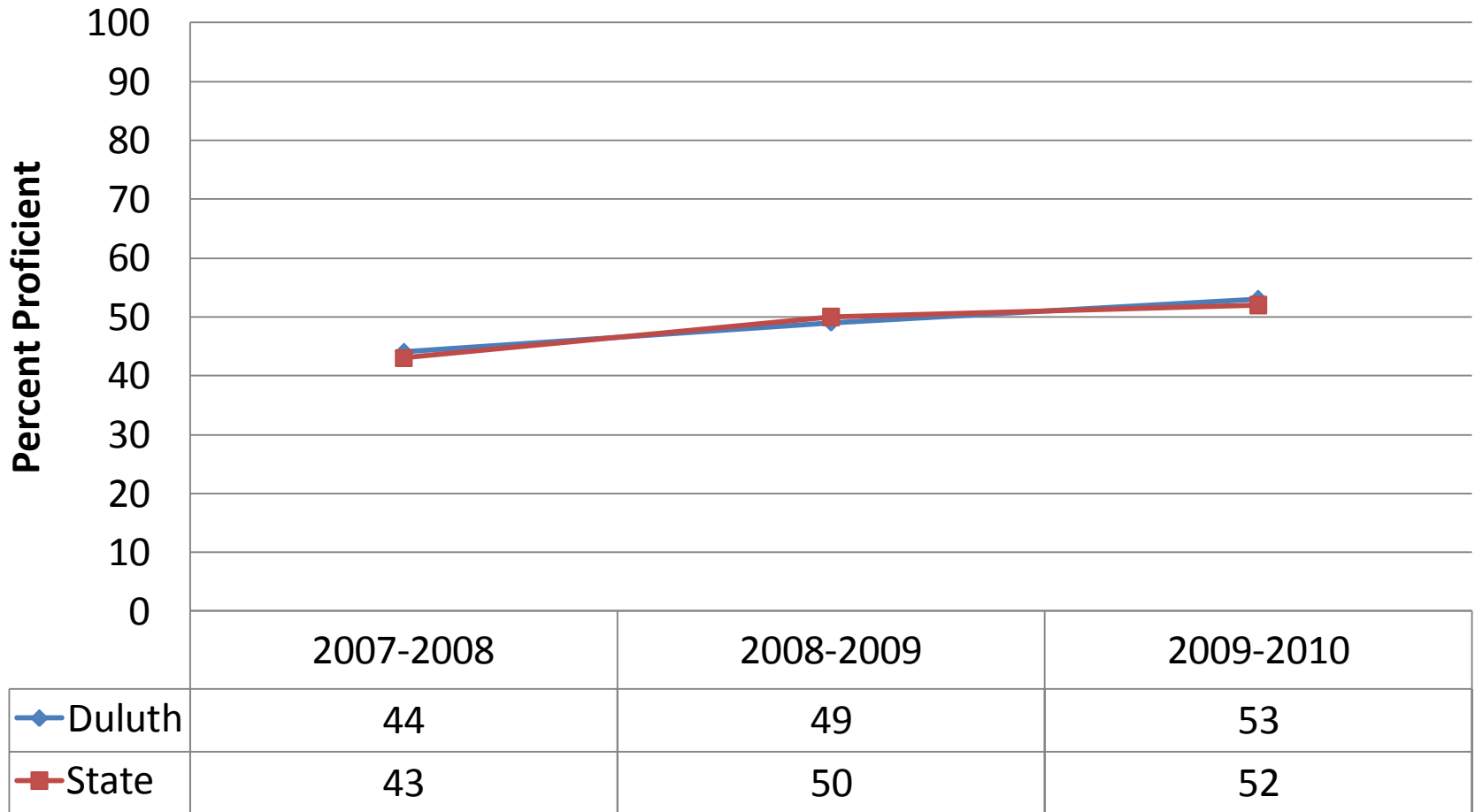

# MCA-II Science Results By Ethnicity

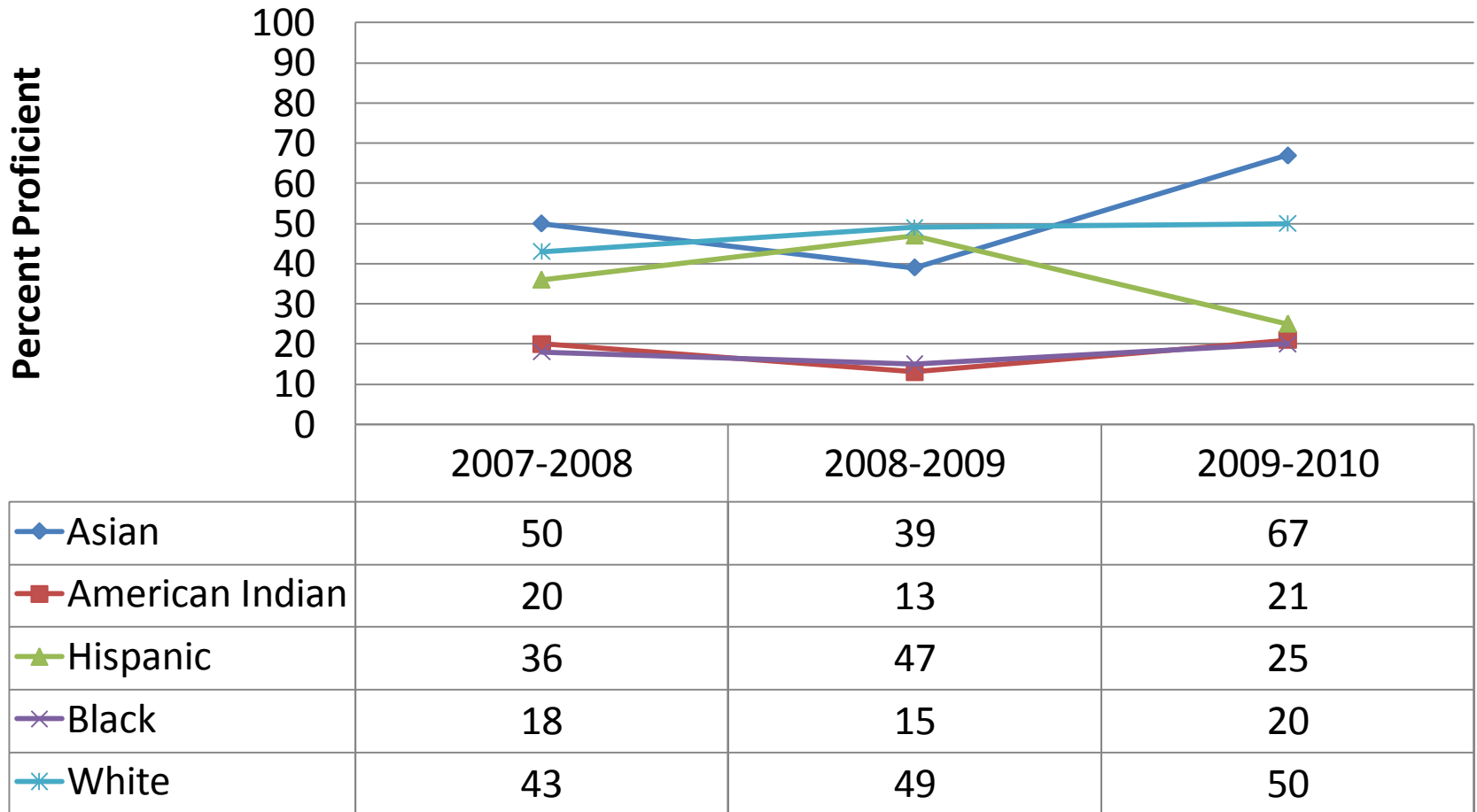

# AYP Results

# AYP Components

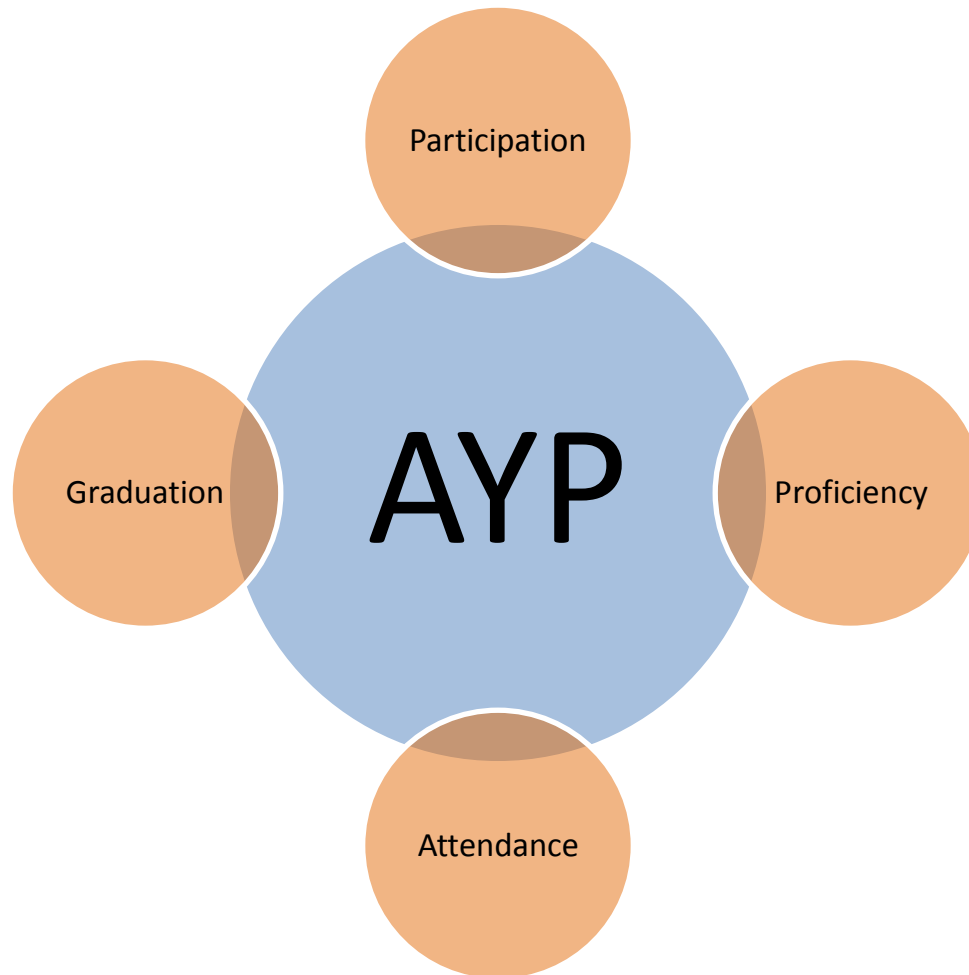





# 2010 AYP - Reading

	2010 Reading Proficiency Index	Made Reading AYP	Increased from last year	Above state average	Groups that need more progress in Reading	Title I School
Central	83.92	x		x		
Denfeld	76.40	x				x
East	93.02	x	x	x		
Homecroft	84.17	x		x		
Lakewood	87.58	x		x		
Lester Park	93.59	x		x		
Lowell	87.61	x	x	x		
Lincoln Piedmont	71.99	x	x			x
Stowe	88.79	x	x	x		x
Congdon	94.79			x	Special Education	
Grant	76.74				All Students, Black FRP Lunch	x
Laura MacArthur	75.25				All Students, White	x
Morgan Park	71.44		x		All Students American Indian, Black Special Education	x
Nettleton	73.18				All Students, Black, Special Education, FRP Lunch	x
Woodland	85.43		x	x	Black, FRP Lunch	
District	81.78		x	x	American Indian, Black, Special Education	

# 2010 AYP - Math

	2010 Proficiency Index	Made Math AYP	Increased from last year	Above state average	Groups that need more progress in Math	Title I School
East	65.76	x	x			
Homecroft	83.06	x	x	x		
Lakewood	93.14	x	x	x		
Lester Park	92.06	x	x	x		
Lincoln Piedmont	70.92	x	x			x
Stowe	90.36	x	x	x		x
Central	36.02				All Students, White, Special Education, FRP Lunch	
Congdon	90.87			x	Special Education	
Denfeld	43.14		x		Special Education	x
Grant	65.70				Black	x
Laura MacArthur	65.93				All Students, Special Education	x
Lowell	78.17			x	All Students, FRP Lunch	
Morgan Park	55.51				All Students, American Indian, Black, White, Special Education, FRP Lunch	x
Nettleton	72.04				African American	x
Woodland	70.73		x		American Indian, Black, Special Education FRP Lunch	
District	67.97		x		All Students, American Indian, Hispanic, Black, White, Special Education, FRP Lunch	

# Top Scoring Schools

School	Top 2%	Top 5 %	Top 10%	Top 15%	Top 25%
Congdon	Grade 3 Reading Grade 4 Reading	Grade 5 Reading	Grade 4 Math		Grade 3 Math
Lester Park		Grade 5 Math	Grade 3 Reading Grade 5 Reading	Grade 4 Reading	
Lakewood			Grade 5 Reading	Grade 5 Math	Grade 3 Reading
Stowe					Grade 4 Math
Woodland			Grade 7 Reading Grade 8 Reading		Grade 6 Reading
East		Grade 10 Reading		Grade 11 Math	