

# ESTIMATE



## Prepared For

Alpena County Parks  
720 W. Chisholm St.  
Alpena, Mi 49707

## Dylan MacNeill

327 Fair Ave.  
Alpena , Mi 49707  
Phone: (989) 255-4331  
Email: reliabuild.llc@gmail.com

Estimate # 2  
Date 06/06/2024

Description	Total
Construct 16'x38' pressure treated deck	\$9,900.00
<p>Construct a deck made out of all pressure treated lumber on the north eastern side of the park, near the lake. The deck will be built standing on 4"x6" posts, bearing on concrete pads below the frost line. Excavation of footing holes is to be done by a different contractor. 2-2"x10" carrier beams spaced no more than 12' apart, will carry 2"x10" joists 16" on center. Joists will run north to south, deck boards will run east to west perpendicular to the lake. Rail posts will be 4"x4". Rail sections will be pressure treated lumber with black coated hog wire panels. A set of steps 6' wide with two to three steps will be located on north/west corner of the deck (could potentially build a second set).</p>	
Materials	\$6,169.34
Estimated permit fees	\$400.00
Silt fence	\$66.00
Construction debris disposal	\$200.00

**Subtotal** \$16,735.34

**Total** **\$16,735.34**

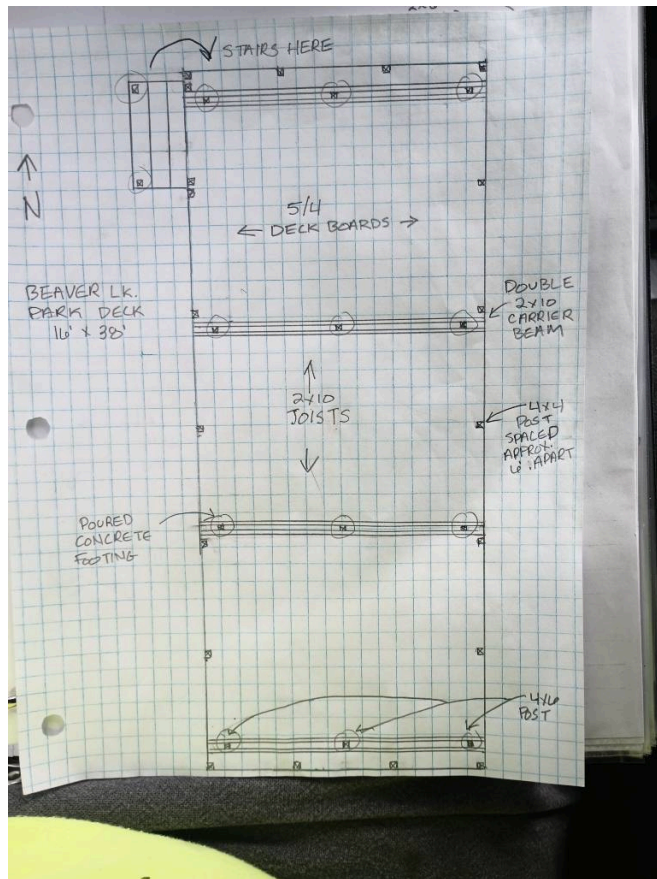

Deck plan

\*\*\*REPRINT\*\*\*

DATE	QT NUMBER
06-06-24	75111154

s FirstSource

**QUOTATION**

QUOTE Page 1

3675  
PENA COUNTY PARKS  
PENA COUNTY COURT HOUSE  
3 W CHISHOLM ST STE 3  
PENA, MI 49707-0000

S 490675  
H ALPENA COUNTY PARKS  
I ALPENA COUNTY COURT HOUSE  
P 720 W CHISHOLM ST STE 3  
T ALPENA  
O MI 49707-0000

ITEM NO	DESCRIPTION	UM	UNIT PRICE	EXTENDED PRICE
	DYLAN MACNEILL 989-255-4331			
21016T	2X10-16' #2 TRTD GC	EA	25.15	1,232.35
54616TSELGC	5/4X6-16' TRTD GC RE SEL	EA	16.22	1,378.70
448T	4X4-8' #2 TRTD GC	EA	11.05	121.55
4616T60	4X6-16' #2 TRTD CCA .60	EA	36.93	73.86
4612T60	4X6-12' #2 TRTD CCA .60	EA	27.14	108.56
21210HFSS	2X12-10' SS HF	EA	26.44	79.32
268S2	2X6-8' #2 SPF	EA	5.16	20.64
GRK12225	5/16"X4" RSS STRUCTURAL 100CT GRK RUGGED STRUCTURAL SCREW HANDY-PAK	PKG	77.99	155.98
NN0341174	3X9 CAMO GREEN DECK 350CT NATIONAL NAIL 0341174	BOX	32.99	32.99
NN0341179	T-25 STARDRIVE BUGLEHEAD 3X9 CAMO GREEN DECK 1750CT NATIONAL NAIL 0341179	BOX	77.99	77.99
H2.5A	T-25 STARDRIVE BUGLEHEAD HURRICANE TIE UPLIFT TO 520 REPLACES THE H25 AND H5	EA	.49	19.11
N8D5HDG-R	5LB 8D 1-1/2" HDG SMTH NAIL	BOX	22.29	22.29
NN0010195	SIMPSON N8D5HDG-R 5LB 3-1/2"X16D HDG SPIRAL DECK	BOX	25.99	25.99
60CONC	NATIONAL NAIL PROFIT 60 LB CONCRETE MIX	EA	5.99	161.73
2412T2PR	2X4-12' #2 TRTD GC PREM	EA	7.70	154.00

less otherwise specified herein, all prices shown shall only be valid for materials delivered for or received by the Purchaser within 14 days from the date of this quotation.\*\*

SUBTOTAL	TAX	TOTAL
3,665.06	.00	3,665.06

dated: 06/06/2024 15:29:03  
 expires: 06/06/2024 Expires: 06/06/2024  
 quotation Name: ALPENA MI YARD  
 phone: 989-356-2106

BFS RETAINS THE RIGHT TO ADJUST ALL QUOTED PRICES IN THE EVENT OF SHORTAGES, ENVIRONMENTAL IMPACTS, FREIGHT INCREASES, OR GOVERNMENTAL REGULATIONS.

Thank you for the opportunity to quote

QUOTATIONS SUBJECT TO CREDIT APPROVAL

Lumber package from Builders First Source.

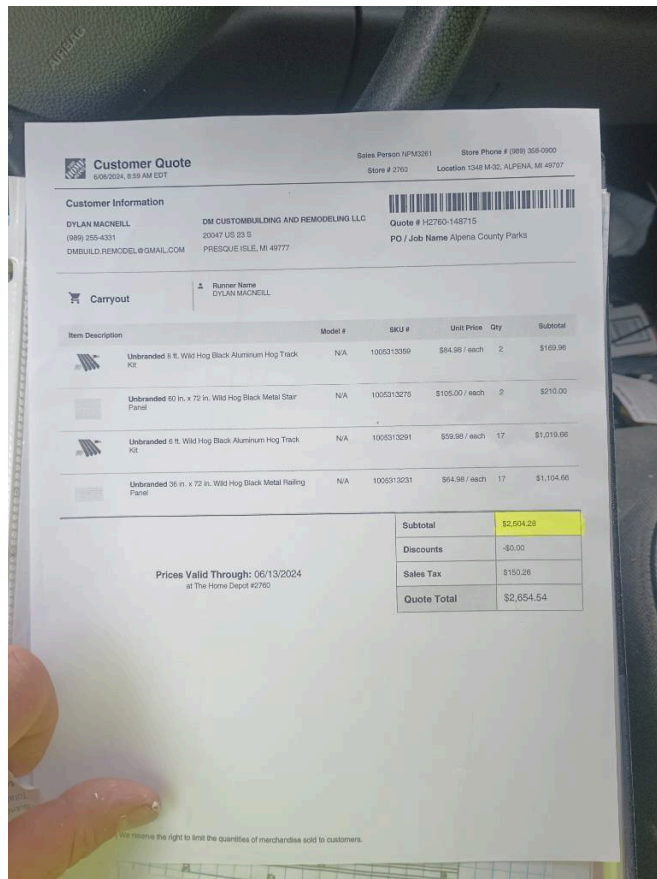

Rail system quote from Home Depot.

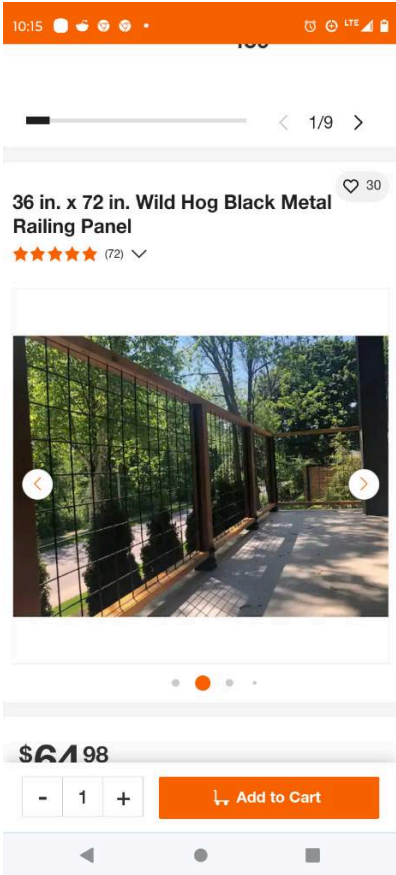

Quoted rail system

By signing this document, the customer agrees to the services and conditions outlined in this document.

A handwritten signature in black ink, appearing to read 'Dylan MacNeill', written in a cursive style.

---

Signed on: 06/06/2024

Dylan MacNeill