

March 18, 2019



Jason Barsness
Independent School District #709
215 North 1st Ave East
Duluth, MN 55802

**RE: Independent School District #709
Short-Term Radon Testing Results
IEA Project #201910131**

Dear Mr. Jason Barsness:

As requested by Independent School District #709, IEA placed 991 Pro Chek short-term radon test kits, including seven (7) test kits that were missing at the time of pick-up, in the following buildings for the purpose of evaluating radon levels:

- Congdon Elementary – 32 samples
- Duluth East High School – 127 samples
- Lakewood Elementary – 41 samples
- Laura MacCarthur Elementary – 52 samples
- Lincoln Park Middle School – 96 samples
- Myers-Wilkins Elementary – 41 samples
- Piedmont Elementary – 57 samples
- Rockridge Academy – 49 samples
- Denfeld High School – 133 samples
- Homecroft Elementary – 37 samples
- Historic Old Central High School – 44 samples
- Lester Park Elementary – 44 samples
- Lowell Elementary – 82 samples
- Ordean Middle School – 85 samples
- Stowe Elementary – 64 samples

The radon samples were placed by Mindy Mackey (RMEA-00186) and Grant Chapa (RMEA-00039) certified radon measurement professionals.

INTRODUCTION

Radon is a colorless, odorless, tasteless, radioactive gas that occurs naturally in soil, rocks, and underground water supplies and in the ambient air. According to the U.S. Environmental Protection Agency (EPA) and other scientific organizations, naturally occurring radon gas has been associated with an increased risk of developing lung cancer. The chances of developing lung cancer from radon exposure are dependent on several factors including individual susceptibility and, perhaps more importantly, the dose and duration of exposure. Radon testing in schools is highly recommended by the Minnesota Department of Health (MDH) and EPA.

INSTITUTE FOR ENVIRONMENTAL ASSESSMENT, INC.
www.ieasafety.com

BROOKLYN PARK
9201 West Broadway, #600
Brooklyn Park, MN 55445
763-315-7900 / FAX 763-315-7920
800-233-9513

MANKATO
610 North Riverfront Drive
Mankato, MN 56001
507-345-8818 / FAX 507-345-5301
800-233-9513

ROCHESTER
210 Woodlake Drive SE
Rochester, MN 55904
507-281-6664 / FAX 507-281-6695
800-233-9513

BRAINERD
601 NW 5th Street, Ste. #4
Brainerd, MN 56401
218-454-0703 / FAX 218-454-0703
800-233-9513

MARSHALL
1420 East College Drive
Marshall, MN 56258
507-476-3599 / FAX 507-537-6985
800-233-9513

VIRGINIA
5525 Emerald Avenue
Mountain Iron, MN 55768
218-410-9521
800-233-9513

IEA placed Pro Chek short-term radon test kits in frequently occupied areas in the buildings listed above at Independent School District #709 for the purpose of sampling for radon in accordance with the MDH’s *Guidance for Radon Testing in Minnesota Schools* (2018) and ANSI/AARST ‘*Protocol for Conducting Measurements of Radon and Radon Decay Products in Schools and Large Buildings*’ (ANSI/AARST MALB 2014). A total of 991 radon test kits were placed during March 4, 2019 to March 8, 2019 for a total short-term sampling period of two (2) or three (3) days.

Radon test kits were analyzed by AirChek, Inc. 1936 Butler Bridge Road, Mills River, NC 28759. The sampling and analysis methodologies are provided in Appendix A. IEA followed ANSI/AARST MALB 2014 for quality assurance measurements by including duplicate kits, control kits (blanks), and spiked kits.

EVALUATION CRITERIA

The MDH and the EPA have established a recommended action level in frequently occupied areas of 4.0 picoCuries per liter (pCi/L) for an annual average. Testing was conducted during the winter, as recommended by the MDH, when the ventilation system was operating normally, and windows and doors were closed. Consequently, sampling under these “closed” conditions should be considered “worst case.” The MDH recommends follow-up testing for sampling results that are above the action level. Please refer to the following table for MDH guidelines:

RESULTS (pCi/L)	RECOMMENDED ACTION
LESS THAN 4	Consider re-testing after changes to foundation or HVAC and every 5 years
GREATER THAN 4	Conduct CRM short-term testing during winter months
LESS THAN 4 (DURING OCCUPANCY) AFTER CRM TESTING	Repeat CRM testing if not conducted during winter or if conducted during abnormal ventilation. Otherwise consider re-testing after changes to foundation or HVAC and every 5 years
GREATER THAN 4 (DURING OCCUPANCY) AFTER CRM TESTING	Reduce radon in rooms to less than 4 through radon mitigation. Conduct CRM testing to verify radon reduction.

CRM: Continuous Radon Monitor

RESULTS & DISCUSSION

The laboratory report, which includes sampling locations, is provided in Appendix B. The Chain of Custody is also provided in Appendix B. The district supplied placement maps to IEA, those are included in Appendix C. Following are summary results for each building.

Congdon Park Elementary

A total of thirty-two (32) test kits were placed at Congdon Park Elementary. The results indicated that radon levels were above the action level of 4 pCi/L. See Table 1 below for a summary of the results:

TABLE 1: Congdon Park Elementary RANGE OF RESULTS				
	0.0 – 1.9 pCi/L	2.0 – 2.9 pCi/L	3.0 – 3.9 pCi/L	≥ 4 pCi/L
Number of Tests	27	3	0	2 ¹

¹ Room #124 and #110

pCi/L: picocuries per liter

Duluth East High School

A total of 127 test kits were placed at Duluth East High School. The results indicated that radon levels were below the action level of 4 pCi/L. See Table 2 below for a summary of the results:

TABLE 2: Duluth East High School				
RANGE OF RESULTS				
	0.0 – 1.9 pCi/L	2.0 – 2.9 pCi/L	3.0 – 3.9 pCi/L	≥ 4 pCi/L
Number of Tests	127	0	0	0

pCi/L: picocuries per liter

Lakewood Elementary

A total of forty-one (41) test kits were placed at Lakewood Elementary. The results indicated that radon levels were below the action level of 4 pCi/L. See Table 3 below for a summary of the results:

TABLE 3: Lakewood Elementary				
RANGE OF RESULTS				
	0.0 – 1.9 pCi/L	2.0 – 2.9 pCi/L	3.0 – 3.9 pCi/L	≥ 4 pCi/L
Number of Tests	41	0	0	0

pCi/L: picocuries per liter

Laura MacCarthur Elementary

A total of fifty-two (52) test kits were placed at Larua MacCarthur. The results indicated that radon levels were below the action level of 4 pCi/L. See Table 4 below for a summary of the results:

TABLE 4: Laura MacCarthur Elementary				
RANGE OF RESULTS				
	0.0 – 1.9 pCi/L	2.0 – 2.9 pCi/L	3.0 – 3.9 pCi/L	≥ 4 pCi/L
Number of Tests	52	0	0	0

pCi/L: picocuries per liter

Lincoln Park Middle School

A total of ninety-six (96) test kits were placed at Lincoln Park Middle School. The results indicated that radon levels were above the action level of 4 pCi/L. See Table 5 below for a summary of the results:

TABLE 5: Lincoln Park Middle School				
RANGE OF RESULTS				
	0.0 – 1.9 pCi/L	2.0 – 2.9 pCi/L	3.0 – 3.9 pCi/L	≥ 4 pCi/L
Number of Tests	88	7	0	1 ¹

¹ Room #1532

pCi/L: picocuries per liter

Myers -Wilkins Elementary

A total of forty-one (41) test kits were placed at Myers-Wilkins Elementary. The results indicated that radon levels were below the action level of 4 pCi/L. See Table 6 below for a summary of the results:

TABLE 6: Myers-Wilkins Elementary				
RANGE OF RESULTS				
	0.0 – 1.9 pCi/L	2.0 – 2.9 pCi/L	3.0 – 3.9 pCi/L	≥ 4 pCi/L
Number of Tests	38	3	0	0

pCi/L: picocuries per liter

Piedmont Elementary

A total of fifty-seven (57) test kits were placed at Piedmont Elementary. The results indicated that radon levels were below the action level of 4 pCi/L. See Table 7 below for a summary of the results:

TABLE 7: Piedmont Elementary RANGE OF RESULTS				
	0.0 – 1.9 pCi/L	2.0 – 2.9 pCi/L	3.0 – 3.9 pCi/L	≥ 4 pCi/L
Number of Tests	57	0	0	0

pCi/L: picocuries per liter

Rockridge Academy

A total of forty-nine (49) test kits were placed at Rockridge Academy. The results indicated that radon levels were below the action level of 4 pCi/L. See Table 8 below for a summary of the results:

TABLE 8: Rockridge Academy RANGE OF RESULTS				
	0.0 – 1.9 pCi/L	2.0 – 2.9 pCi/L	3.0 – 3.9 pCi/L	≥ 4 pCi/L
Number of Tests	49	0	0	0

pCi/L: picocuries per liter

Denfeld High School

A total of 133 test kits were placed at Denfeld High School. The results indicated that radon levels were below the action level of 4 pCi/L. See Table 9 below for a summary of the results:

TABLE 9: Denfeld High School RANGE OF RESULTS				
	0.0 – 1.9 pCi/L	2.0 – 2.9 pCi/L	3.0 – 3.9 pCi/L	≥ 4 pCi/L
Number of Tests	133	0	0	0

pCi/L: picocuries per liter

Homecroft Elementary

A total of thirty-seven (37) test kits were placed at Homecroft Elementary. The results indicated that radon levels were above the action level of 4 pCi/L. See Table 10 below for a summary of the results:

TABLE 10: Homecroft Elementary RANGE OF RESULTS				
	0.0 – 1.9 pCi/L	2.0 – 2.9 pCi/L	3.0 – 3.9 pCi/L	≥ 4 pCi/L
Number of Tests	36	0	0	1 ¹

¹ Room #119

pCi/L: picocuries per liter

Historical Old Central High School

A total of forty-four (44) test kits were placed at Historical Old Central High School. The results indicated that radon levels were below the action level of 4 pCi/L. See Table 11 below for a summary of the results:

TABLE 11: Historical Old Central High School RANGE OF RESULTS				
	0.0 – 1.9 pCi/L	2.0 – 2.9 pCi/L	3.0 – 3.9 pCi/L	≥ 4 pCi/L
Number of Tests	44	0	0	0

pCi/L: picocuries per liter

Lester Park Elementary

A total of forty-four (44) test kits were placed at Lester Park Elementary. The results indicated that radon levels were below the action level of 4 pCi/L. See Table 12 below for a summary of the results:

TABLE 12: Lester Park Elementary RANGE OF RESULTS				
	0.0 – 1.9 pCi/L	2.0 – 2.9 pCi/L	3.0 – 3.9 pCi/L	≥ 4 pCi/L
Number of Tests	44	0	0	0

pCi/L: picocuries per liter

Lowell Elementary

A total of eighty-two (82) test kits were placed at Lowell Elementary. The results indicated that radon levels were below the action level of 4 pCi/L. See Table 13 below for a summary of the results:

TABLE 13: Lowell Elementary RANGE OF RESULTS				
	0.0 – 1.9 pCi/L	2.0 – 2.9 pCi/L	3.0 – 3.9 pCi/L	≥ 4 pCi/L
Number of Tests	82	0	0	0

pCi/L: picocuries per liter

Ordean Middle School

A total of eighty-five (85) test kits were placed at Ordean Middle School. The results indicated that radon levels were below the action level of 4 pCi/L. See Table 14 below for a summary of the results:

TABLE 14: Ordean Middle School RANGE OF RESULTS				
	0.0 – 1.9 pCi/L	2.0 – 2.9 pCi/L	3.0 – 3.9 pCi/L	≥ 4 pCi/L
Number of Tests	85	0	0	0

pCi/L: picocuries per liter

Stowe Elementary

A total of sixty-four (64) test kits were placed at Stowe Elementary. The results indicated that radon levels were below the action level of 4 pCi/L. See Table 15 below for a summary of the results:

TABLE 15: Stowe Elementary RANGE OF RESULTS				
	0.0 – 1.9 pCi/L	2.0 – 2.9 pCi/L	3.0 – 3.9 pCi/L	≥ 4 pCi/L
Number of Tests	64	0	0	0

pCi/L: picocuries per liter

CONCLUSIONS & RECOMMENDATIONS

The radon levels in four (4) sample locations were above the EPA action level of 4 pCi/L. Follow-up testing should be conducted for all sampling results above the action level in occupied areas and non-occupied areas that are adjoining to occupiable areas or could be occupiable with little or no modification. Please refer to the following MDH guidelines. These guidelines should also be considered if test results indicate radon concentrations between 2-4 pCi/L:

1. If the initial test results are greater than 4 pCi/L, conduct Continuous Radon Monitoring short-term testing during the winter months.
2. If the average radon levels from the CRM are below 4 pCi/L during occupancy, then consider re-testing after changes to the building foundation or HVAC system and every 5 years.
3. If the average radon levels from the CRM are above 4 pCi/L during occupancy, then the building HVAC system settings (e.g. start time, night set-back temperature) should be adjusted to allow for improved airflow (and thereby reduce radon infiltration into the building). Conduct follow-up CRM testing to verify radon reduction. Continue to operate HVAC system under adjusted settings to keep radon levels within an acceptable range. Documentation should be kept with HVAC operation instructions for Director of Buildings and Grounds to ensure that settings are maintained in the future.

If the follow-up average radon levels from the CRM are still above 4 pCi/L during occupancy (after the HVAC adjustments have been made), then the district should contact a professional radon mitigation contractor for assistance. IEA recommends using a contact with experience specific to schools.

4. Mitigation is not complete until retests provide evidence of the initial status of system effectiveness. Conduct a Short-Term radon measurement no sooner than 24 hours after a mitigation system is operational and within 30 days after installation of the systems. Repeat the test as soon as possible or within one year under conditions that reasonably represent:
 - Average building operating conditions that normally exist during the greatest amount of significantly occupied time; and
 - Building operating conditions most likely to clearly characterize a radon hazard.

The EPA has established recommended guidelines for permissible radon concentrations in schools. The following are general recommendations for frequently-occupied areas of schools:

- Retest the building at least every 5 years and in conjunction with any sale of a building.
- In addition, be certain to test again when any of the following circumstances occur:
 - A new addition is constructed, or a significant renovation occurs
 - A ground contact area not previously tested is occupied
 - Heating or cooling systems are significantly altered resulting in changes to air pressures or distribution
 - Ventilation is significantly altered by extensive weatherization, changes to mechanical systems or comparable procedures
 - Significant openings to soil occur due to:
 - Ground water or slab surface water control systems (e.g., sumps, perimeter drain tile, shower/tub retrofits, etc.) or
 - Natural settlement causing major cracks to develop
 - Earthquakes, construction blasting, or formation of sink holes nearby or
 - A mitigation system is altered, modified or repaired
- Rooms should be retested during the winter heating season (i.e. under “closed” conditions) which is typically “worst case” conditions.
- Per Minnesota Statutes, section 123B.571, school districts are required to report radon test results at a school board meeting and report results to the MDH. IEA is able to assist with presenting results to the school board, and the MDH reporting. The MDH ‘School Radon Testing Form’ is located in Appendix D.

For more information regarding radon, see the EPA's A Citizen's Guide to Radon at <http://www.epa.gov/radon>. MDH can be contacted at health.indoorair@state.mn.us or 651-201-4601.

GENERAL COMMENTS

The analysis and opinions expressed in this report are based upon data obtained from radon sampling district-wide and are representative of the locations and time period sampled. This report does not reflect variations in conditions that may occur across the site, property, or facility. Actual conditions may vary and may not become evident without further assessment.

The report is prepared for the exclusive use of our client for specific application to the project discussed and has been prepared in accordance with generally accepted environmental, health and safety practices. IEA appreciates the opportunity to submit this analysis to Independent School District #709. Should you require additional radon testing or have any questions regarding radon or any other environmental, health, or safety-related concerns, please do not hesitate to contact our office.

Sincerely,

IEA, Inc.



Taylor Dickinson, CSP
Virginia and Brainerd Regional Manager

TD/jf 031819

Enc.

Appendix A

Methodology

Sampling Methodology

IEA placed Air Chek, Inc. Pro Chek activated charcoal radon test kits designed specifically for the detection of gamma emissions caused by the decay of Radon-222 and its daughter products. The kit is made of a padded envelope which contains activated charcoal. The kit is placed during normal occupancy HVAC operations and sealed with vinyl tape after 72 to 96 hours of indoor exposure. Individual kits are uniquely identified with a number and corresponding bar code.

Upon receipt at the analytical laboratory, the kits are logged in using the unique numbers assigned to each kit. The kits are placed on a gamma detector to count the gamma emissions from the decay of radon adsorbed by the charcoal. A calibration factor determined in part by the exposure time and decay time is used to calculate the radon concentration. A correction factor is also applied for weight gain from any moisture absorbed by the charcoal during the sampling period.

Any unusual conditions are noted on the processing form and shown on the exposure report.

MDH and ANSI/AARST MALB 2014 Quality Assurance Measurements

IEA followed ANSI/AARST MALB 2014 and MDH recommendations for quality assurance measurements to ensure the accuracy of test results. Quality assurance measurements include side-by-side test kits (duplicates) and unexposed control test kits (blanks).

Duplicates are pairs of test kits placed 4-8 inches apart for the same test period. Duplicates are stored, placed, retrieved, and shipped to the laboratory for analysis in the same manner as the other test kits so that the laboratory cannot distinguish them. Since duplicates are placed side-by-side, the measured values for radon should be the same. The average of all duplicates' relative percent difference (RPD) should not exceed 25%. If they do, an investigation to identify the cause may be warranted and could include repeating the measurements.

Blanks can be used to determine whether the manufacturing, shipping, storage, or processing of the detector has "contaminated" your measurements. Blanks are opened and immediately re-sealed to keep room air from infiltrating the test kit. Blanks are labeled and shipped in the same manner as the exposed test kits so that the laboratory cannot distinguish them. Since blanks are not exposed to radon, their measurement value should be below the lower limit of detection.

Spikes are test kits that have been exposed in a chamber to a known concentration of radon. Using spiked measurements can help evaluate the accuracy of a laboratory analysis and/or how accurately test kits supplied by a laboratory measure radon. Spiked test kits are labeled and shipped in the same manner as the exposed test kits so that the laboratory cannot distinguish them.

Appendix B

Laboratory Reports and COC Cover Pages

Radon test result report for:

**DULUTH PUBLIC SCHOOLS
CONGDON PARK ELEMENTARY**

Kit #	Room Id	Started	Ended	pCi/L	Analyzed
9183429	102A	2019-03-04 @ 8:00 am	2019-03-07 @ 8:00 am	< 0.3	2019-03-12
9183427	106-1	2019-03-04 @ 8:00 am	2019-03-07 @ 7:00 am	< 0.3	2019-03-12
9183421	106-2	2019-03-04 @ 8:00 am	2019-03-07 @ 7:00 am	< 0.3	2019-03-12
9183420	110	2019-03-04 @ 8:00 am	2019-03-07 @ 7:00 am	5.0 ± 0.7	2019-03-12
9183419	113	2019-03-04 @ 8:00 am	2019-03-07 @ 8:00 am	0.9 ± 0.5	2019-03-12
9183416	116	2019-03-04 @ 8:00 am	2019-03-07 @ 7:00 am	1.7 ± 0.5	2019-03-12
9183409	118	2019-03-04 @ 8:00 am	2019-03-07 @ 7:00 am	< 0.3	2019-03-12
9183415	120	2019-03-04 @ 8:00 am	2019-03-07 @ 7:00 am	1.3 ± 0.5	2019-03-12
9183422	121	2019-03-04 @ 8:00 am	2019-03-07 @ 8:00 am	1.4 ± 0.5	2019-03-12
9183411	123	2019-03-04 @ 8:00 am	2019-03-07 @ 8:00 am	1.3 ± 0.5	2019-03-12
9183407	124	2019-03-04 @ 8:00 am	2019-03-07 @ 7:00 am	4.0 ± 0.6	2019-03-12
9183412	125	2019-03-04 @ 8:00 am	2019-03-07 @ 8:00 am	2.6 ± 0.5	2019-03-12
9183404	129	2019-03-04 @ 8:00 am	2019-03-07 @ 7:00 am	0.5 ± 0.4	2019-03-12
9183405	129B	2019-03-04 @ 8:00 am	2019-03-07 @ 7:00 am	0.9 ± 0.5	2019-03-12
9183406	129C	2019-03-04 @ 8:00 am	2019-03-07 @ 7:00 am	0.8 ± 0.5	2019-03-12
9183402	130	2019-03-04 @ 8:00 am	2019-03-07 @ 7:00 am	2.5 ± 0.6	2019-03-12
9183403	131	2019-03-04 @ 8:00 am	2019-03-07 @ 7:00 am	1.1 ± 0.5	2019-03-12
9183401	133	2019-03-04 @ 8:00 am	2019-03-07 @ 7:00 am	< 0.3	2019-03-12
9183423	134-1	2019-03-04 @ 8:00 am	2019-03-07 @ 7:00 am	0.6 ± 0.5	2019-03-12
9183418	134-2	2019-03-04 @ 8:00 am	2019-03-07 @ 7:00 am	0.9 ± 0.5	2019-03-12
9183417	134-3	2019-03-04 @ 8:00 am	2019-03-07 @ 7:00 am	1.0 ± 0.5	2019-03-12
9183410	134-4	2019-03-04 @ 8:00 am	2019-03-07 @ 7:00 am	1.0 ± 0.5	2019-03-12
9183413	134-C	2019-03-04 @ 8:00 am	2019-03-07 @ 8:00 am	2.3 ± 0.5	2019-03-12
9183425	216	2019-03-04 @ 8:00 am	2019-03-07 @ 7:00 am	1.1 ± 0.5	2019-03-12
9183435	321	2019-03-04 @ 8:00 am	2019-03-07 @ 7:00 am	1.8 ± 0.5	2019-03-12
9183437	324	2019-03-04 @ 8:00 am	2019-03-07 @ 8:00 am	1.8 ± 0.5	2019-03-12
9183424	D102-1	2019-03-04 @ 8:00 am	2019-03-07 @ 8:00 am	< 0.3	2019-03-12
9183428	D102-2	2019-03-04 @ 8:00 am	2019-03-07 @ 8:00 am	< 0.3	2019-03-12
9183408	D122-1	2019-03-04 @ 8:00 am	2019-03-07 @ 7:00 am	0.8 ± 0.5	2019-03-12
9183414	D122-2	2019-03-04 @ 8:00 am	2019-03-07 @ 7:00 am	0.9 ± 0.5	2019-03-12
9183430	D214-1	2019-03-04 @ 8:00 am	2019-03-07 @ 7:00 am	1.6 ± 0.5	2019-03-12
9183426	D214-2	2019-03-04 @ 8:00 am	2019-03-07 @ 7:00 am	1.2 ± 0.5	2019-03-12

March 14, 2019

**** LABORATORY ANALYSIS REPORT ****

Radon test result report for:

**DULUTH PUBLIC SCHOOLS
CONGDON ELEMENTARY**

Kit #	Room Id	Started	Ended	pCi/L	Analyzed
9182753	F STORAGE ROOM A	2019-03-04 @ 3:00 pm	2019-03-07 @ 8:00 am	< 0.3	2019-03-12
9182754	O STORAGE ROOM A	2019-03-04 @ 3:00 pm	2019-03-07 @ 8:00 am	< 0.3	2019-03-12

Air Chek 1936 Butler Bridge Rd, Mills River, NC 28759-3892 Phone: (828) 684-0893 Fax: (828) 684-8498

Radon test result report for:
DULUTH PUBLIC SCHOOLS
DULUTH DENFELD

Kit #	Room Id	Started	Ended	pCi/L	Analyzed
9181939	1000A	2019-03-04 @ 11:00 am	2019-03-07 @ 10:00 am	< 0.3	2019-03-12
9181938	1000B	2019-03-04 @ 11:00 am	2019-03-07 @ 10:00 am	< 0.3	2019-03-12
9181934	1000C	2019-03-04 @ 11:00 am	2019-03-07 @ 10:00 am	< 0.3	2019-03-12
9181931	1000D	2019-03-04 @ 11:00 am	2019-03-07 @ 10:00 am	< 0.3	2019-03-12
9181926	1000E	2019-03-04 @ 11:00 am	2019-03-07 @ 10:00 am	< 0.3	2019-03-12
9181925	1000F	2019-03-04 @ 11:00 am	2019-03-07 @ 10:00 am	< 0.3	2019-03-12
9181935	1001A	2019-03-04 @ 11:00 am	2019-03-07 @ 10:00 am	< 0.3	2019-03-12
9181932	1002	2019-03-04 @ 11:00 am	2019-03-07 @ 10:00 am	< 0.3	2019-03-12
9181928	1002A	2019-03-04 @ 11:00 am	2019-03-07 @ 10:00 am	< 0.3	2019-03-12
9181927	1002B	2019-03-04 @ 11:00 am	2019-03-07 @ 10:00 am	< 0.3	2019-03-12
9181924	1002C	2019-03-04 @ 11:00 am	2019-03-07 @ 10:00 am	< 0.3	2019-03-12
9181923	1002D	2019-03-04 @ 11:00 am	2019-03-07 @ 10:00 am	< 0.3	2019-03-12
9181917	1014-1	2019-03-04 @ 11:00 am	2019-03-07 @ 10:00 am	< 0.3	2019-03-12
9181915	1014-2	2019-03-04 @ 11:00 am	2019-03-07 @ 10:00 am	< 0.3	2019-03-12
9181921	1014-3	2019-03-04 @ 11:00 am	2019-03-07 @ 10:00 am	< 0.3	2019-03-12
9181933	1014B	2019-03-04 @ 11:00 am	2019-03-07 @ 10:00 am	< 0.3	2019-03-12
9181916	1016-1	2019-03-04 @ 11:00 am	2019-03-07 @ 10:00 am	< 0.3	2019-03-12
9181919	1016-3	2019-03-04 @ 11:00 am	2019-03-07 @ 10:00 am	< 0.3	2019-03-12
9181911	1016-4	2019-03-04 @ 11:00 am	2019-03-07 @ 10:00 am	< 0.3	2019-03-12
9181910	1016-5	2019-03-04 @ 11:00 am	2019-03-07 @ 10:00 am	< 0.3	2019-03-12
9183500	1016-6	2019-03-04 @ 11:00 am	2019-03-07 @ 10:00 am	< 0.3	2019-03-12
9181912	1018-1	2019-03-04 @ 11:00 am	2019-03-07 @ 10:00 am	0.8 ± 0.5	2019-03-12
9181908	1018-2	2019-03-04 @ 11:00 am	2019-03-07 @ 10:00 am	< 0.3	2019-03-12
9181907	1018B	2019-03-04 @ 11:00 am	2019-03-07 @ 10:00 am	0.8 ± 0.5	2019-03-12
9181909	1018C	2019-03-04 @ 11:00 am	2019-03-07 @ 10:00 am	< 0.3	2019-03-12
9181904	1018D	2019-03-04 @ 11:00 am	2019-03-07 @ 10:00 am	< 0.3	2019-03-12
9181903	1018E	2019-03-04 @ 11:00 am	2019-03-07 @ 10:00 am	< 0.3	2019-03-12
9181913	1020	2019-03-04 @ 11:00 am	2019-03-07 @ 10:00 am	< 0.3	2019-03-12
9181914	1022	2019-03-04 @ 11:00 am	2019-03-07 @ 10:00 am	< 0.3	2019-03-12
9181906	1023	2019-03-04 @ 11:00 am	2019-03-07 @ 10:00 am	< 0.3	2019-03-12
9183489	1024A	2019-03-04 @ 11:00 am	2019-03-07 @ 10:00 am	< 0.3	2019-03-12
9183498	1026-1	2019-03-04 @ 10:00 am	2019-03-07 @ 10:00 am	< 0.3	2019-03-12
9183497	1026-2	2019-03-04 @ 10:00 am	2019-03-07 @ 10:00 am	< 0.3	2019-03-12
9183487	1026A	2019-03-04 @ 10:00 am	2019-03-07 @ 11:00 am	< 0.3	2019-03-12
9183486	1026B	2019-03-04 @ 10:00 am	2019-03-07 @ 11:00 am	0.6 ± 0.5	2019-03-12
9183485	1026C	2019-03-04 @ 10:00 am	2019-03-07 @ 11:00 am	< 0.3	2019-03-12
9183484	1026D	2019-03-04 @ 10:00 am	2019-03-07 @ 11:00 am	0.5 ± 0.5	2019-03-12

Radon test result report for:
DULUTH PUBLIC SCHOOLS
DULUTH DENFELD

Kit #	Room Id	Started	Ended	pCi/L	Analyzed
9183491	1026E	2019-03-04 @ 10:00 am	2019-03-07 @ 10:00 am	< 0.3	2019-03-12
9183492	1027	2019-03-04 @ 11:00 am	2019-03-07 @ 10:00 am	0.8 ± 0.5	2019-03-12
9183496	1100-1	2019-03-04 @ 10:00 am	2019-03-07 @ 11:00 am	0.7 ± 0.5	2019-03-12
9183495	1100-2	2019-03-04 @ 10:00 am	2019-03-07 @ 11:00 am	0.8 ± 0.4	2019-03-12
9183490	1100-3	2019-03-04 @ 10:00 am	2019-03-07 @ 11:00 am	0.8 ± 0.5	2019-03-12
9183488	1100-4	2019-03-04 @ 10:00 am	2019-03-07 @ 11:00 am	0.7 ± 0.4	2019-03-12
9183493	1104-1	2019-03-04 @ 11:00 am	2019-03-07 @ 10:00 am	< 0.3	2019-03-12
9183494	1104-2	2019-03-04 @ 11:00 am	2019-03-07 @ 10:00 am	< 0.3	2019-03-12
9183499	1104-3	2019-03-04 @ 11:00 am	2019-03-07 @ 10:00 am	< 0.3	2019-03-12
9181905	1104-OFFICE	2019-03-04 @ 11:00 am	2019-03-07 @ 10:00 am	< 0.3	2019-03-12
9183460	1202	2019-03-04 @ 10:00 am	2019-03-07 @ 11:00 am	< 0.3	2019-03-12
9183458	1206	2019-03-04 @ 10:00 am	2019-03-07 @ 11:00 am	< 0.3	2019-03-12
9183439	1208	2019-03-04 @ 10:00 am	2019-03-07 @ 10:00 am	< 0.3	2019-03-12
9183481	1209	2019-03-04 @ 10:00 am	2019-03-07 @ 11:00 am	< 0.3	2019-03-12
9183480	1212	2019-03-04 @ 10:00 am	2019-03-07 @ 11:00 am	< 0.3	2019-03-12
9183479	1214	2019-03-04 @ 10:00 am	2019-03-07 @ 11:00 am	< 0.3	2019-03-12
9183473	1215	2019-03-04 @ 10:00 am	2019-03-07 @ 11:00 am	< 0.3	2019-03-12
9183482	1217	2019-03-04 @ 10:00 am	2019-03-07 @ 11:00 am	< 0.3	2019-03-12
9183466	1301	2019-03-04 @ 10:00 am	2019-03-07 @ 11:00 am	< 0.3	2019-03-12
9183461	1305	2019-03-04 @ 10:00 am	2019-03-07 @ 11:00 am	< 0.3	2019-03-12
9183462	1306	2019-03-04 @ 10:00 am	2019-03-07 @ 11:00 am	< 0.3	2019-03-12
9183471	1310	2019-03-04 @ 10:00 am	2019-03-07 @ 11:00 am	0.7 ± 0.5	2019-03-12
9183472	1312	2019-03-04 @ 10:00 am	2019-03-07 @ 11:00 am	0.7 ± 0.4	2019-03-12
9183469	1401	2019-03-04 @ 10:00 am	2019-03-07 @ 11:00 am	< 0.3	2019-03-12
9183476	1405	2019-03-04 @ 10:00 am	2019-03-07 @ 11:00 am	< 0.3	2019-03-12
9183475	1406	2019-03-04 @ 10:00 am	2019-03-07 @ 11:00 am	< 0.3	2019-03-12
9183474	1409	2019-03-04 @ 10:00 am	2019-03-07 @ 11:00 am	< 0.3	2019-03-12
9183470	1410	2019-03-04 @ 10:00 am	2019-03-07 @ 11:00 am	< 0.3	2019-03-12
9183457	1412-1	2019-03-04 @ 9:00 am	2019-03-07 @ 11:00 am	< 0.3	2019-03-12
9183454	1412-2	2019-03-04 @ 9:00 am	2019-03-07 @ 11:00 am	< 0.3	2019-03-12
9183453	1412-3	2019-03-04 @ 9:00 am	2019-03-07 @ 11:00 am	0.5 ± 0.4	2019-03-12
9183448	1412-4	2019-03-04 @ 9:00 am	2019-03-07 @ 11:00 am	< 0.3	2019-03-12
9183452	1412-5	2019-03-04 @ 9:00 am	2019-03-07 @ 11:00 am	< 0.3	2019-03-12
9183436	1412-6	2019-03-04 @ 9:00 am	2019-03-07 @ 11:00 am	< 0.3	2019-03-12
9183451	1412-7	2019-03-04 @ 9:00 am	2019-03-07 @ 11:00 am	< 0.3	2019-03-12
9183441	1412-8	2019-03-04 @ 9:00 am	2019-03-07 @ 11:00 am	< 0.3	2019-03-12
9183450	1412-9	2019-03-04 @ 9:00 am	2019-03-07 @ 11:00 am	< 0.3	2019-03-12

Radon test result report for:**DULUTH PUBLIC SCHOOLS
DULUTH DENFELD**

Kit #	Room Id	Started	Ended	pCi/L	Analyzed
9183447	1503-1	2019-03-04 @ 9:00 am	2019-03-07 @ 11:00 am	0.6 ± 0.5	2019-03-12
9183446	1503-2	2019-03-04 @ 9:00 am	2019-03-07 @ 11:00 am	< 0.3	2019-03-12
9183445	1503-3	2019-03-04 @ 9:00 am	2019-03-07 @ 11:00 am	< 0.3	2019-03-12
9183443	1503C	2019-03-04 @ 9:00 am	2019-03-07 @ 11:00 am	< 0.3	2019-03-12
9183444	1503E	2019-03-04 @ 9:00 am	2019-03-07 @ 11:00 am	< 0.3	2019-03-12
9181940	2006	2019-03-04 @ 11:00 am	2019-03-07 @ 12:00 pm	< 0.3	2019-03-12
9181941	2010	2019-03-04 @ 11:00 am	2019-03-07 @ 12:00 pm	< 0.3	2019-03-12
9181944	2012	2019-03-04 @ 11:00 am	2019-03-07 @ 12:00 pm	< 0.3	2019-03-12
9181948	2014	2019-03-04 @ 11:00 am	2019-03-07 @ 12:00 pm	< 0.3	2019-03-12
9181945	2020	2019-03-04 @ 11:00 am	2019-03-07 @ 12:00 pm	< 0.3	2019-03-12
9181952	2204	2019-03-04 @ 11:00 am	2019-03-07 @ 12:00 pm	< 0.3	2019-03-12
9181953	2206	2019-03-04 @ 12:00 pm	2019-03-07 @ 11:00 am	< 0.3	2019-03-12
9181955	2214	2019-03-04 @ 12:00 pm	2019-03-07 @ 11:00 am	0.5 ± 0.4	2019-03-12
9181954	2216	2019-03-04 @ 12:00 pm	2019-03-07 @ 11:00 am	< 0.3	2019-03-12
9181957	3213	2019-03-04 @ 12:00 pm	2019-03-07 @ 12:00 pm	< 0.3	2019-03-12
9181962	3216	2019-03-04 @ 12:00 pm	2019-03-07 @ 12:00 pm	< 0.3	2019-03-12
9181960	3301	2019-03-04 @ 12:00 pm	2019-03-07 @ 12:00 pm	< 0.3	2019-03-12
9181958	3306	2019-03-04 @ 12:00 pm	2019-03-07 @ 12:00 pm	< 0.3	2019-03-12
9181966	3310	2019-03-04 @ 12:00 pm	2019-03-07 @ 12:00 pm	< 0.3	2019-03-12
9181956	3313	2019-03-04 @ 12:00 pm	2019-03-07 @ 12:00 pm	< 0.3	2019-03-12
9181961	3314	2019-03-04 @ 12:00 pm	2019-03-07 @ 12:00 pm	0.5 ± 0.5	2019-03-12
9183431	B400-1	2019-03-04 @ 9:00 am	2019-03-07 @ 11:00 am	0.7 ± 0.5	2019-03-12
9183432	B400-2	2019-03-04 @ 9:00 am	2019-03-07 @ 11:00 am	< 0.3	2019-03-12
9183442	B400-C	2019-03-04 @ 9:00 am	2019-03-07 @ 11:00 am	0.8 ± 0.4	2019-03-12
9183433	B401-1	2019-03-04 @ 9:00 am	2019-03-07 @ 11:00 am	< 0.3	2019-03-12
9183434	B401-2	2019-03-04 @ 9:00 am	2019-03-07 @ 11:00 am	< 0.3	2019-03-12
9183459	CALM ROOM	2019-03-04 @ 10:00 am	2019-03-07 @ 11:00 am	< 0.3	2019-03-12
9181930	D1000-1	2019-03-04 @ 11:00 am	2019-03-07 @ 10:00 am	< 0.3	2019-03-12
9181937	D1000-2	2019-03-04 @ 11:00 am	2019-03-07 @ 10:00 am	< 0.3	2019-03-12
9181929	D1001-1	2019-03-04 @ 11:00 am	2019-03-07 @ 10:00 am	< 0.3	2019-03-12
9181936	D1001-2	2019-03-04 @ 11:00 am	2019-03-07 @ 10:00 am	< 0.3	2019-03-12
9181922	D1010-1	2019-03-04 @ 11:00 am	2019-03-07 @ 10:00 am	< 0.3	2019-03-12
9181918	D1010-2	2019-03-04 @ 11:00 am	2019-03-07 @ 10:00 am	< 0.3	2019-03-12
9181902	D1024-1	2019-03-04 @ 11:00 am	2019-03-07 @ 10:00 am	< 0.3	2019-03-12
9181901	D1024-2	2019-03-04 @ 11:00 am	2019-03-07 @ 10:00 am	< 0.3	2019-03-12
9183456	D1205-1	2019-03-04 @ 10:00 am	2019-03-07 @ 11:00 am	< 0.3	2019-03-12
9183483	D1205-2	2019-03-04 @ 10:00 am	2019-03-07 @ 11:00 am	< 0.3	2019-03-12

Radon test result report for:**DULUTH PUBLIC SCHOOLS
DULUTH DENFELD**

Kit #	Room Id	Started	Ended	pCi/L	Analyzed
9183477	D1213-1	2019-03-04 @ 10:00 am	2019-03-07 @ 11:00 am	< 0.3	2019-03-12
9183478	D1213-2	2019-03-04 @ 10:00 am	2019-03-07 @ 11:00 am	0.5 ± 0.4	2019-03-12
9183468	D1302-1	2019-03-04 @ 10:00 am	2019-03-07 @ 11:00 am	< 0.3	2019-03-12
9183467	D1302-2	2019-03-04 @ 10:00 am	2019-03-07 @ 11:00 am	< 0.3	2019-03-12
9183464	D1311-1	2019-03-04 @ 10:00 am	2019-03-07 @ 11:00 am	< 0.3	2019-03-12
9183438	D1311-2	2019-03-04 @ 10:00 am	2019-03-07 @ 11:00 am	< 0.3	2019-03-12
9183440	D1314-1	2019-03-04 @ 10:00 am	2019-03-07 @ 11:00 am	< 0.3	2019-03-12
9183465	D1314-2	2019-03-04 @ 10:00 am	2019-03-07 @ 11:00 am	< 0.3	2019-03-12
9181942	D2002-1	2019-03-04 @ 11:00 am	2019-03-07 @ 12:00 pm	< 0.3	2019-03-12
9181943	D2002-2	2019-03-04 @ 11:00 am	2019-03-07 @ 12:00 pm	< 0.3	2019-03-12
9181946	D2110-1	2019-03-04 @ 11:00 am	2019-03-07 @ 12:00 pm	< 0.3	2019-03-12
9181947	D2110-2	2019-03-04 @ 11:00 am	2019-03-07 @ 12:00 pm	< 0.3	2019-03-12
9181949	D2407E-1	2019-03-04 @ 12:00 pm	2019-03-07 @ 11:00 am	< 0.3	2019-03-12
9181950	D2407E-2	2019-03-04 @ 12:00 pm	2019-03-07 @ 11:00 am	< 0.3	2019-03-12
9182747	FSTORAGE ROOM A	2019-03-04 @ 3:00 pm	2019-03-07 @ 12:00 pm	< 0.3	2019-03-12
9182742	FSTORAGE ROOM B	2019-03-04 @ 3:00 pm	2019-03-07 @ 12:00 pm	< 0.3	2019-03-12
9182746	FSTORAGE ROOM C	2019-03-04 @ 3:00 pm	2019-03-07 @ 12:00 pm	< 0.3	2019-03-12
9182740	FSTORAGE ROOM D	2019-03-04 @ 3:00 pm	2019-03-07 @ 12:00 pm	< 0.3	2019-03-12
9182745	OSTORAGE ROOM A	2019-03-04 @ 3:00 pm	2019-03-07 @ 12:00 pm	< 0.3	2019-03-12
9182741	OSTORAGE ROOM B	2019-03-04 @ 3:00 pm	2019-03-07 @ 12:00 pm	< 0.3	2019-03-12
9183455	PROBLEM SOLVING	2019-03-04 @ 10:00 am	2019-03-07 @ 11:00 am	< 0.3	2019-03-12
9183463	WELDING ROOM	2019-03-04 @ 10:00 am	2019-03-07 @ 11:00 am	0.7 ± 0.5	2019-03-12

Radon test result report for:**EAST HIGH**

Kit #	Room Id	Started	Ended	pCi/L	Analyzed
9182171		2019-03-04 @ 8:00 am	2019-03-07 @ 8:00 am	0.7 ± 0.5	2019-03-12
9182164	1000	2019-03-04 @ 8:00 am	2019-03-07 @ 8:00 am	0.5 ± 0.5	2019-03-12
9182192	1001	2019-03-04 @ 9:00 am	2019-03-07 @ 8:00 am	< 0.3	2019-03-12
9182177	1001A	2019-03-04 @ 9:00 am	2019-03-07 @ 8:00 am	0.8 ± 0.5	2019-03-12
9182178	1002	2019-03-04 @ 9:00 am	2019-03-07 @ 8:00 am	0.6 ± 0.5	2019-03-12
9182185	1003	2019-03-04 @ 9:00 am	2019-03-07 @ 8:00 am	< 0.3	2019-03-12
9182186	1005	2019-03-04 @ 9:00 am	2019-03-07 @ 8:00 am	0.6 ± 0.5	2019-03-12
9182175	1006	2019-03-04 @ 9:00 am	2019-03-07 @ 8:00 am	0.5 ± 0.4	2019-03-12
9182169	1007	2019-03-04 @ 9:00 am	2019-03-07 @ 8:00 am	< 0.3	2019-03-12
9182170	1008	2019-03-04 @ 9:00 am	2019-03-07 @ 8:00 am	0.8 ± 0.5	2019-03-12
9182437	1011	2019-03-04 @ 8:00 am	2019-03-07 @ 8:00 am	1.1 ± 0.5	2019-03-12
9182151	1013	2019-03-04 @ 8:00 am	2019-03-07 @ 8:00 am	0.6 ± 0.5	2019-03-12
9182165	1015	2019-03-04 @ 8:00 am	2019-03-07 @ 8:00 am	0.9 ± 0.5	2019-03-12
9182166	1017	2019-03-04 @ 8:00 am	2019-03-07 @ 8:00 am	0.9 ± 0.5	2019-03-12
9182154	1020	2019-03-04 @ 9:00 am	2019-03-07 @ 8:00 am	< 0.3	2019-03-12
9182172	1021	2019-03-04 @ 8:00 am	2019-03-07 @ 8:00 am	0.9 ± 0.5	2019-03-12
9182152	1025	2019-03-04 @ 9:00 am	2019-03-07 @ 8:00 am	0.7 ± 0.5	2019-03-12
9182196	1030	2019-03-04 @ 9:00 am	2019-03-07 @ 8:00 am	< 0.3	2019-03-12
9182550	1043	2019-03-04 @ 10:00 am	2019-03-07 @ 9:00 am	1.0 ± 0.5	2019-03-12
9182549	1044	2019-03-04 @ 10:00 am	2019-03-07 @ 9:00 am	< 0.3	2019-03-12
9182544	1045	2019-03-04 @ 10:00 am	2019-03-07 @ 9:00 am	< 0.3	2019-03-12
9182548	1048	2019-03-04 @ 10:00 am	2019-03-07 @ 9:00 am	< 0.3	2019-03-12
9182542	1049	2019-03-04 @ 10:00 am	2019-03-07 @ 9:00 am	< 0.3	2019-03-12
9182536	1050-1	2019-03-04 @ 10:00 am	2019-03-07 @ 9:00 am	1.3 ± 0.5	2019-03-12
9182539	1050-2	2019-03-04 @ 10:00 am	2019-03-07 @ 9:00 am	0.8 ± 0.5	2019-03-12
9182540	1051	2019-03-04 @ 10:00 am	2019-03-07 @ 9:00 am	1.0 ± 0.5	2019-03-12
9182541	1052	2019-03-04 @ 10:00 am	2019-03-07 @ 9:00 am	< 0.3	2019-03-12
9182535	1054	2019-03-04 @ 10:00 am	2019-03-07 @ 9:00 am	1.4 ± 0.5	2019-03-12
9182538	1058	2019-03-04 @ 10:00 am	2019-03-07 @ 9:00 am	< 0.3	2019-03-12
9182537	1059	2019-03-04 @ 10:00 am	2019-03-07 @ 9:00 am	0.7 ± 0.5	2019-03-12
9182545	1060	2019-03-04 @ 10:00 am	2019-03-07 @ 9:00 am	0.9 ± 0.5	2019-03-12
9182546	1061	2019-03-04 @ 10:00 am	2019-03-07 @ 9:00 am	1.0 ± 0.5	2019-03-12
9182534	1070	2019-03-04 @ 10:00 am	2019-03-07 @ 9:00 am	< 0.3	2019-03-12
9182533	1070-OFFICE	2019-03-04 @ 10:00 am	2019-03-07 @ 9:00 am	0.5 ± 0.5	2019-03-12
9182529	1076-1	2019-03-04 @ 10:00 am	2019-03-07 @ 9:00 am	< 0.3	2019-03-12
9182530	1076-2	2019-03-04 @ 10:00 am	2019-03-07 @ 9:00 am	0.9 ± 0.5	2019-03-12
9182531	1078-OFFICE	2019-03-04 @ 10:00 am	2019-03-07 @ 9:00 am	< 0.3	2019-03-12

Radon test result report for:**EAST HIGH**

Kit #	Room Id	Started	Ended	pCi/L	Analyzed
9182532	1079	2019-03-04 @ 10:00 am	2019-03-07 @ 9:00 am	< 0.3	2019-03-12
9182526	1083	2019-03-04 @ 10:00 am	2019-03-07 @ 9:00 am	< 0.3	2019-03-12
9182525	1084 OFFICE	2019-03-04 @ 10:00 am	2019-03-07 @ 9:00 am	0.8 ± 0.4	2019-03-12
9182520	1085-1	2019-03-04 @ 9:00 am	2019-03-07 @ 8:00 am	0.5 ± 0.5	2019-03-12
9182521	1085-10	2019-03-04 @ 10:00 am	2019-03-07 @ 8:00 am	< 0.3	2019-03-12
9182519	1085-2	2019-03-04 @ 10:00 am	2019-03-07 @ 9:00 am	< 0.3	2019-03-12
9182512	1085-3	2019-03-04 @ 10:00 am	2019-03-07 @ 9:00 am	< 0.3	2019-03-12
9182506	1085-4	2019-03-04 @ 10:00 am	2019-03-07 @ 9:00 am	< 0.3	2019-03-12
9182513	1085-5	2019-03-04 @ 10:00 am	2019-03-07 @ 9:00 am	0.7 ± 0.4	2019-03-12
9182514	1085-6	2019-03-04 @ 10:00 am	2019-03-07 @ 8:00 am	< 0.3	2019-03-12
9182510	1085-7	2019-03-04 @ 10:00 am	2019-03-07 @ 8:00 am	< 0.3	2019-03-12
9182528	1085-8	2019-03-04 @ 10:00 am	2019-03-07 @ 9:00 am	< 0.3	2019-03-12
9182522	1085-9	2019-03-04 @ 10:00 am	2019-03-07 @ 8:00 am	0.6 ± 0.5	2019-03-12
9182149	1086	2019-03-04 @ 9:00 am	2019-03-07 @ 8:00 am	< 0.3	2019-03-12
9182504	1087-1	2019-03-04 @ 9:00 am	2019-03-07 @ 8:00 am	1.1 ± 0.5	2019-03-12
9182503	1087-2	2019-03-04 @ 9:00 am	2019-03-07 @ 8:00 am	0.8 ± 0.5	2019-03-12
9182509	1087A	2019-03-04 @ 9:00 am	2019-03-07 @ 8:00 am	0.9 ± 0.5	2019-03-12
9182517	1088	2019-03-04 @ 9:00 am	2019-03-07 @ 8:00 am	1.4 ± 0.5	2019-03-12
9182515	1089	2019-03-04 @ 9:00 am	2019-03-07 @ 8:00 am	< 0.3	2019-03-12
9182516	1090	2019-03-04 @ 9:00 am	2019-03-07 @ 8:00 am	1.2 ± 0.5	2019-03-12
9182508	1091-1	2019-03-04 @ 9:00 am	2019-03-07 @ 8:00 am	< 0.3	2019-03-12
9182507	1091-2	2019-03-04 @ 9:00 am	2019-03-07 @ 8:00 am	< 0.3	2019-03-12
9182518	1091B	2019-03-04 @ 9:00 am	2019-03-07 @ 8:00 am	1.0 ± 0.5	2019-03-12
9182505	1091C	2019-03-04 @ 9:00 am	2019-03-07 @ 8:00 am	0.7 ± 0.5	2019-03-12
9182511	1092	2019-03-04 @ 9:00 am	2019-03-07 @ 8:00 am	0.8 ± 0.5	2019-03-12
9182187	1094	2019-03-04 @ 9:00 am	2019-03-07 @ 8:00 am	< 0.3	2019-03-12
9182188	1095	2019-03-04 @ 9:00 am	2019-03-07 @ 8:00 am	0.5 ± 0.5	2019-03-12
9182176	1096	2019-03-04 @ 9:00 am	2019-03-07 @ 8:00 am	< 0.3	2019-03-12
9182551	2018	2019-03-04 @ 10:00 am	2019-03-07 @ 9:00 am	< 0.3	2019-03-12
9182559	2019	2019-03-04 @ 10:00 am	2019-03-07 @ 9:00 am	< 0.3	2019-03-12
9182552	2020	2019-03-04 @ 10:00 am	2019-03-07 @ 9:00 am	0.6 ± 0.5	2019-03-12
9182527	2021	2019-03-04 @ 10:00 am	2019-03-07 @ 9:00 am	< 0.3	2019-03-12
9182524	2023	2019-03-04 @ 10:00 am	2019-03-07 @ 9:00 am	< 0.3	2019-03-12
9182523	2025	2019-03-04 @ 10:00 am	2019-03-07 @ 9:00 am	< 0.3	2019-03-12
9182565	2045	2019-03-04 @ 10:00 am	2019-03-07 @ 9:00 am	< 0.3	2019-03-12
9182557	2050	2019-03-04 @ 10:00 am	2019-03-07 @ 9:00 am	< 0.3	2019-03-12
9182558	2054	2019-03-04 @ 10:00 am	2019-03-07 @ 9:00 am	< 0.3	2019-03-12

Radon test result report for:**EAST HIGH**

Kit #	Room Id	Started	Ended	pCi/L	Analyzed
9182561	2056	2019-03-04 @ 10:00 am	2019-03-07 @ 9:00 am	< 0.3	2019-03-12
9182571	2057	2019-03-04 @ 10:00 am	2019-03-07 @ 9:00 am	< 0.3	2019-03-12
9182570	2059	2019-03-04 @ 10:00 am	2019-03-07 @ 9:00 am	0.5 ± 0.4	2019-03-12
9182563	2060	2019-03-04 @ 10:00 am	2019-03-07 @ 9:00 am	< 0.3	2019-03-12
9182568	2061	2019-03-04 @ 10:00 am	2019-03-07 @ 9:00 am	0.7 ± 0.4	2019-03-12
9182569	2063	2019-03-04 @ 10:00 am	2019-03-07 @ 9:00 am	< 0.3	2019-03-12
9182567	2065	2019-03-04 @ 10:00 am	2019-03-07 @ 9:00 am	0.7 ± 0.4	2019-03-12
9182578	2071	2019-03-04 @ 10:00 am	2019-03-07 @ 9:00 am	< 0.3	2019-03-12
9182583	2072	2019-03-04 @ 10:00 am	2019-03-07 @ 9:00 am	< 0.3	2019-03-12
9182585	2073	2019-03-04 @ 10:00 am	2019-03-07 @ 9:00 am	< 0.3	2019-03-12
9182576	3004	2019-03-04 @ 11:00 am	2019-03-07 @ 9:00 am	< 0.3	2019-03-12
9182556	3013	2019-03-04 @ 11:00 am	2019-03-07 @ 9:00 am	< 0.3	2019-03-12
9182560	3041	2019-03-04 @ 11:00 am	2019-03-07 @ 9:00 am	< 0.3	2019-03-12
9182553	3050	2019-03-04 @ 11:00 am	2019-03-07 @ 9:00 am	< 0.3	2019-03-12
9182562	3053	2019-03-04 @ 11:00 am	2019-03-07 @ 9:00 am	< 0.3	2019-03-12
9182193	AUDITORIUM 1	2019-03-04 @ 9:00 am	2019-03-07 @ 8:00 am	0.7 ± 0.5	2019-03-12
9182189	AUDITORIUM 2	2019-03-04 @ 9:00 am	2019-03-07 @ 8:00 am	0.6 ± 0.5	2019-03-12
9182194	AUDITORIUM 3	2019-03-04 @ 9:00 am	2019-03-07 @ 8:00 am	0.8 ± 0.5	2019-03-12
9182179	AUDITORIUM 4	2019-03-04 @ 9:00 am	2019-03-07 @ 8:00 am	0.6 ± 0.4	2019-03-12
9182167	COMMONS4	2019-03-04 @ 9:00 am	2019-03-07 @ 8:00 am	0.5 ± 0.5	2019-03-12
9182181	COMMONS6	2019-03-04 @ 9:00 am	2019-03-07 @ 8:00 am	< 0.3	2019-03-12
9182173	COMMONS7	2019-03-04 @ 9:00 am	2019-03-07 @ 8:00 am	< 0.3	2019-03-12
9182182	COMMONS8	2019-03-04 @ 9:00 am	2019-03-07 @ 8:00 am	< 0.3	2019-03-12
9182163	D1000	2019-03-04 @ 8:00 am	2019-03-07 @ 8:00 am	< 0.3	2019-03-12
9182191	D1001	2019-03-04 @ 9:00 am	2019-03-07 @ 8:00 am	< 0.3	2019-03-12
9182161	D1025	2019-03-04 @ 9:00 am	2019-03-07 @ 8:00 am	0.6 ± 0.5	2019-03-12
9182543	D1045	2019-03-04 @ 10:00 am	2019-03-07 @ 9:00 am	0.6 ± 0.5	2019-03-12
9182547	D1048	2019-03-04 @ 10:00 am	2019-03-07 @ 9:00 am	< 0.3	2019-03-12
9182174	D1086	2019-03-04 @ 9:00 am	2019-03-07 @ 8:00 am	< 0.3	2019-03-12
9182200	D1094	2019-03-04 @ 9:00 am	2019-03-07 @ 8:00 am	< 0.3	2019-03-12
9182554	D2018	2019-03-04 @ 10:00 am	2019-03-07 @ 9:00 am	< 0.3	2019-03-12
9182564	D2045	2019-03-04 @ 10:00 am	2019-03-07 @ 9:00 am	0.9 ± 0.5	2019-03-12
9182584	D2072	2019-03-04 @ 10:00 am	2019-03-07 @ 9:00 am	< 0.3	2019-03-12
9182586	D2073	2019-03-04 @ 10:00 am	2019-03-07 @ 9:00 am	1.0 ± 0.5	2019-03-12
9182575	D2509	2019-03-04 @ 10:00 am	2019-03-07 @ 9:00 am	< 0.3	2019-03-12
9182580	F STORAGE C	2019-03-04 @ 11:00 am	2019-03-07 @ 8:00 am	< 0.3	2019-03-12
9182572	FSTORAGE A	2019-03-04 @ 11:00 am	2019-03-07 @ 8:00 am	< 0.3	2019-03-12

March 12, 2019

**** LABORATORY ANALYSIS REPORT ****

Radon test result report for:

EAST HIGH

Kit #	Room Id	Started	Ended	pCi/L	Analyzed
9182579	FSTORAGE B	2019-03-04 @ 11:00 am	2019-03-07 @ 8:00 am	< 0.3	2019-03-12
9182587	FSTORAGE D	2019-03-04 @ 11:00 am	2019-03-07 @ 8:00 am	< 0.3	2019-03-12
9182199	KITCHEN	2019-03-04 @ 9:00 am	2019-03-07 @ 8:00 am	< 0.3	2019-03-12
9182197	KITCHEN 3	2019-03-04 @ 9:00 am	2019-03-07 @ 8:00 am	< 0.3	2019-03-12
9182198	KITCHEN2	2019-03-04 @ 9:00 am	2019-03-07 @ 8:00 am	< 0.3	2019-03-12
9182159	NURSE	2019-03-04 @ 9:00 am	2019-03-07 @ 8:00 am	1.0 ± 0.5	2019-03-12
9182574	OSTORAGE B	2019-03-04 @ 11:00 am	2019-03-07 @ 8:00 am	< 0.3	2019-03-12
9182577	OSTORAGE ROOM A	2019-03-04 @ 11:00 am	2019-03-07 @ 8:00 am	< 0.3	2019-03-12

Air Chek 1936 Butler Bridge Rd, Mills River, NC 28759-3892 Phone: (828) 684-0893 Fax: (828) 684-8498

March 12, 2019

**** LABORATORY ANALYSIS REPORT ****

Radon test result report for:

Kit #	Room Id	Started	Ended	pCi/L	Analyzed
9182153	1020A	2019-03-04 @ 9:00 am	2019-03-07 @ 8:00 am	0.9 ± 0.5	2019-03-12
9182162	1020B	2019-03-04 @ 9:00 am	2019-03-07 @ 8:00 am	< 0.3	2019-03-12
9182160	1020C	2019-03-04 @ 9:00 am	2019-03-07 @ 8:00 am	0.5 ± 0.4	2019-03-12
9182195	1020D	2019-03-04 @ 9:00 am	2019-03-07 @ 8:00 am	< 0.3	2019-03-12
9182183	1026	2019-03-04 @ 9:00 am	2019-03-07 @ 8:00 am	0.5 ± 0.5	2019-03-12
9182180	COMMONS1	2019-03-04 @ 9:00 am	2019-03-07 @ 8:00 am	0.6 ± 0.5	2019-03-12
9182190	COMMONS2	2019-03-04 @ 9:00 am	2019-03-07 @ 8:00 am	< 0.3	2019-03-12
9182184	COMMONS3	2019-03-04 @ 9:00 am	2019-03-07 @ 8:00 am	< 0.3	2019-03-12

Air Chek 1936 Butler Bridge Rd, Mills River, NC 28759-3892 Phone: (828) 684-0893 Fax: (828) 684-8498

Radon test result report for:**HOCHS**

Kit #	Room Id	Started	Ended	pCi/L	Analyzed
9183601	103	2019-03-05 @ 10:00 am	2019-03-07 @ 12:00 pm	< 0.3	2019-03-12
9183600	105 LEFT OFFICE	2019-03-05 @ 10:00 am	2019-03-07 @ 12:00 pm	1.0 ± 0.5	2019-03-12
9183599	105 RIGHT OFFICE	2019-03-05 @ 10:00 am	2019-03-07 @ 12:00 pm	< 0.3	2019-03-12
9183604	1059183604	2019-03-05 @ 10:00 am	2019-03-07 @ 12:00 pm	< 0.3	2019-03-12
9183605	110	2019-03-05 @ 10:00 am	2019-03-07 @ 12:00 pm	< 0.3	2019-03-12
9182439	115	2019-03-05 @ 10:00 am	2019-03-07 @ 12:00 pm	< 0.3	2019-03-12
9183593	115 OFFICE	2019-03-05 @ 10:00 am	2019-03-07 @ 12:00 pm	< 0.3	2019-03-12
9182093	116	2019-03-05 @ 10:00 am	2019-03-07 @ 12:00 pm	< 0.3	2019-03-12
9183594	116 OFFICE	2019-03-05 @ 10:00 am	2019-03-07 @ 12:00 pm	< 0.3	2019-03-12
9183595	118-PRINCIPAL	2019-03-05 @ 10:00 am	2019-03-07 @ 12:00 pm	< 0.3	2019-03-12
9182438	121	2019-03-05 @ 10:00 am	2019-03-07 @ 12:00 pm	< 0.3	2019-03-12
9182433	123	2019-03-05 @ 10:00 am	2019-03-07 @ 12:00 pm	< 0.3	2019-03-12
9183620	128	2019-03-05 @ 10:00 am	2019-03-07 @ 12:00 pm	< 0.3	2019-03-12
9183619	128 OFFICE	2019-03-05 @ 10:00 am	2019-03-07 @ 12:00 pm	< 0.3	2019-03-12
9183621	130	2019-03-05 @ 10:00 am	2019-03-07 @ 12:00 pm	1.5 ± 0.6	2019-03-12
9183614	131	2019-03-05 @ 10:00 am	2019-03-07 @ 12:00 pm	< 0.3	2019-03-12
9183612	132	2019-03-05 @ 10:00 am	2019-03-07 @ 12:00 pm	0.8 ± 0.5	2019-03-12
9183613	132A	2019-03-05 @ 10:00 am	2019-03-07 @ 12:00 pm	0.8 ± 0.6	2019-03-12
9183636	133	2019-03-05 @ 10:00 am	2019-03-07 @ 12:00 pm	0.7 ± 0.5	2019-03-12
9183627	134	2019-03-05 @ 10:00 am	2019-03-07 @ 12:00 pm	0.9 ± 0.6	2019-03-12
9183628	135	2019-03-05 @ 10:00 am	2019-03-07 @ 12:00 pm	< 0.3	2019-03-12
9183638	200	2019-03-05 @ 11:00 am	2019-03-07 @ 1:00 pm	< 0.3	2019-03-12
9183632	210	2019-03-05 @ 11:00 am	2019-03-07 @ 1:00 pm	< 0.3	2019-03-12
9183625	213	2019-03-05 @ 11:00 am	2019-03-07 @ 1:00 pm	< 0.3	2019-03-12
9183623	214	2019-03-05 @ 11:00 am	2019-03-07 @ 1:00 pm	< 0.3	2019-03-12
9183596	302	2019-03-05 @ 11:00 am	2019-03-07 @ 1:00 pm	< 0.3	2019-03-12
9183616	B1	2019-03-05 @ 11:00 am	2019-03-07 @ 12:00 pm	< 0.3	2019-03-12
9183607	B18 - MAIL	2019-03-05 @ 11:00 am	2019-03-07 @ 1:00 pm	< 0.3	2019-03-12
9183630	B19-1	2019-03-05 @ 11:00 am	2019-03-07 @ 1:00 pm	< 0.3	2019-03-12
9183629	B19-2	2019-03-05 @ 11:00 am	2019-03-07 @ 1:00 pm	1.1 ± 0.6	2019-03-12
9183615	B2 OFFICE	2019-03-05 @ 11:00 am	2019-03-07 @ 12:00 pm	< 0.3	2019-03-12
9183608	B2-1	2019-03-05 @ 11:00 am	2019-03-07 @ 12:00 pm	< 0.3	2019-03-12
9183637	B2-2	2019-03-05 @ 11:00 am	2019-03-07 @ 12:00 pm	< 0.3	2019-03-12
9183631	B4	2019-03-05 @ 11:00 am	2019-03-07 @ 12:00 pm	< 0.3	2019-03-12
9183611	CONFERENCE BY 131	2019-03-05 @ 10:00 am	2019-03-07 @ 12:00 pm	< 0.3	2019-03-12
9183603	D105	2019-03-05 @ 10:00 am	2019-03-07 @ 12:00 pm	< 0.3	2019-03-12
9182440	D116	2019-03-05 @ 10:00 am	2019-03-07 @ 12:00 pm	< 0.3	2019-03-12

March 12, 2019

**** LABORATORY ANALYSIS REPORT ****

Radon test result report for:

HOCHS

Kit #	Room Id	Started	Ended	pCi/L	Analyzed
9183606	D123	2019-03-05 @ 10:00 am	2019-03-07 @ 12:00 pm	< 0.3	2019-03-12
9183635	D133	2019-03-05 @ 10:00 am	2019-03-07 @ 12:00 pm	< 0.3	2019-03-12
9183622	ENGINEERS OFFICE	2019-03-05 @ 11:00 am	2019-03-07 @ 1:00 pm	0.7 ± 0.5	2019-03-12
9183618	FSTORAGE A	2019-03-05 @ 11:00 am	2019-03-07 @ 12:00 pm	< 0.3	2019-03-12
9183617	FSTORAGE B	2019-03-05 @ 11:00 am	2019-03-07 @ 12:00 pm	< 0.3	2019-03-12
9183626	OSTORAGE A	2019-03-05 @ 11:00 am	2019-03-07 @ 12:00 pm	< 0.3	2019-03-12
9183624	RECEIVING	2019-03-05 @ 11:00 am	2019-03-07 @ 1:00 pm	< 0.3	2019-03-12

Air Chek 1936 Butler Bridge Rd, Mills River, NC 28759-3892 Phone: (828) 684-0893 Fax: (828) 684-8498

Radon test result report for:

**DULUTH PUBLIC SCHOOLS
HOMECROFT ELEMENTARY**

Kit #	Room Id	Started	Ended	pCi/L	Analyzed
9182782	102	2019-03-05 @ 8:00 am	2019-03-08 @ 7:00 am	0.9 ± 0.4	2019-03-12
9182781	105-1	2019-03-05 @ 8:00 am	2019-03-08 @ 7:00 am	< 0.3	2019-03-12
9182778	105-2	2019-03-05 @ 8:00 am	2019-03-08 @ 7:00 am	< 0.3	2019-03-12
9182771	106	2019-03-05 @ 7:00 am	2019-03-08 @ 7:00 am	1.2 ± 0.4	2019-03-12
9182764	107	2019-03-05 @ 7:00 am	2019-03-08 @ 7:00 am	< 0.3	2019-03-12
9182784	107-OFFICE	2019-03-05 @ 8:00 am	2019-03-08 @ 7:00 am	0.6 ± 0.4	2019-03-12
9182779	114	2019-03-05 @ 7:00 am	2019-03-08 @ 7:00 am	0.6 ± 0.4	2019-03-12
9182774	116	2019-03-05 @ 7:00 am	2019-03-08 @ 7:00 am	< 0.3	2019-03-12
9182763	119	2019-03-05 @ 7:00 am	2019-03-08 @ 8:00 am	4.4 ± 0.5	2019-03-12
9182776	120	2019-03-05 @ 7:00 am	2019-03-08 @ 7:00 am	< 0.3	2019-03-12
9182773	122	2019-03-05 @ 7:00 am	2019-03-08 @ 7:00 am	1.5 ± 0.4	2019-03-12
9182775	123	2019-03-05 @ 7:00 am	2019-03-08 @ 7:00 am	1.3 ± 0.4	2019-03-12
9182798	200	2019-03-05 @ 8:00 am	2019-03-08 @ 7:00 am	< 0.3	2019-03-12
9182791	201	2019-03-05 @ 8:00 am	2019-03-08 @ 7:00 am	< 0.3	2019-03-12
9182797	202	2019-03-05 @ 8:00 am	2019-03-08 @ 7:00 am	< 0.3	2019-03-12
9182434	204	2019-03-05 @ 8:00 am	2019-03-08 @ 7:00 am	0.5 ± 0.4	2019-03-12
9182790	205	2019-03-05 @ 8:00 am	2019-03-08 @ 7:00 am	< 0.3	2019-03-12
9182792	207-1	2019-03-05 @ 8:00 am	2019-03-08 @ 7:00 am	< 0.3	2019-03-12
9182785	207-2	2019-03-05 @ 8:00 am	2019-03-08 @ 7:00 am	0.5 ± 0.4	2019-03-12
9182783	207-3	2019-03-05 @ 8:00 am	2019-03-08 @ 7:00 am	0.7 ± 0.4	2019-03-12
9182436	208	2019-03-05 @ 8:00 am	2019-03-08 @ 7:00 am	< 0.3	2019-03-12
9182796	209	2019-03-05 @ 8:00 am	2019-03-08 @ 7:00 am	0.6 ± 0.4	2019-03-12
9182789	212	2019-03-05 @ 8:00 am	2019-03-08 @ 7:00 am	0.9 ± 0.4	2019-03-12
9182787	216	2019-03-05 @ 8:00 am	2019-03-08 @ 7:00 am	0.6 ± 0.4	2019-03-12
9182786	216-OFFICE	2019-03-05 @ 8:00 am	2019-03-08 @ 7:00 am	< 0.3	2019-03-12
9182788	218	2019-03-05 @ 8:00 am	2019-03-08 @ 7:00 am	< 0.3	2019-03-12
9182795	230	2019-03-05 @ 8:00 am	2019-03-08 @ 7:00 am	< 0.3	2019-03-12
9182777	D121-1	2019-03-05 @ 7:00 am	2019-03-08 @ 7:00 am	1.1 ± 0.4	2019-03-12
9182772	D121-2	2019-03-05 @ 7:00 am	2019-03-08 @ 7:00 am	1.3 ± 0.4	2019-03-12
9182780	D124-1	2019-03-05 @ 7:00 am	2019-03-08 @ 7:00 am	< 0.3	2019-03-12
9182769	D124-2	2019-03-05 @ 7:00 am	2019-03-08 @ 7:00 am	0.7 ± 0.4	2019-03-12
9182800	D206-1	2019-03-05 @ 8:00 am	2019-03-08 @ 7:00 am	< 0.3	2019-03-12
9182799	D206-2	2019-03-05 @ 8:00 am	2019-03-08 @ 7:00 am	0.7 ± 0.4	2019-03-12
9182793	D226-1	2019-03-05 @ 8:00 am	2019-03-08 @ 7:00 am	< 0.3	2019-03-12
9182794	D226-2	2019-03-05 @ 8:00 am	2019-03-08 @ 7:00 am	0.5 ± 0.4	2019-03-12
9182442	F STORAGE ROOM A	2019-03-05 @ 8:00 am	2019-03-08 @ 8:00 am	< 0.3	2019-03-12
9182435	O STORAGE ROOM A	2019-03-05 @ 8:00 am	2019-03-08 @ 8:00 am	< 0.3	2019-03-12

Radon test result report for:**LAKESWOOD**

Kit #	Room Id	Started	Ended	pCi/L	Analyzed
9182027	100-1	2019-03-04 @ 1:00 pm	2019-03-07 @ 10:00 am	0.9 ± 0.5	2019-03-12
9182026	100-2	2019-03-04 @ 1:00 pm	2019-03-07 @ 10:00 am	< 0.3	2019-03-12
9182020	100-3	2019-03-04 @ 1:00 pm	2019-03-07 @ 10:00 am	< 0.3	2019-03-12
9182031	101	2019-03-04 @ 1:00 pm	2019-03-07 @ 10:00 am	< 0.3	2019-03-12
9182050	102-1	2019-03-04 @ 1:00 pm	2019-03-07 @ 11:00 am	< 0.3	2019-03-12
9182044	102-2	2019-03-04 @ 1:00 pm	2019-03-07 @ 10:00 am	< 0.3	2019-03-12
9182034	105	2019-03-04 @ 1:00 pm	2019-03-07 @ 10:00 am	< 0.3	2019-03-12
9182035	106	2019-03-04 @ 1:00 pm	2019-03-07 @ 10:00 am	0.6 ± 0.5	2019-03-12
9182032	107	2019-03-04 @ 1:00 pm	2019-03-07 @ 10:00 am	< 0.3	2019-03-12
9182045	108	2019-03-04 @ 1:00 pm	2019-03-07 @ 10:00 am	< 0.3	2019-03-12
9182041	108A	2019-03-04 @ 1:00 pm	2019-03-07 @ 10:00 am	< 0.3	2019-03-12
9182036	111	2019-03-04 @ 1:00 pm	2019-03-07 @ 11:00 am	< 0.3	2019-03-12
9182066	115	2019-03-04 @ 1:00 pm	2019-03-07 @ 11:00 am	< 0.3	2019-03-12
9182061	116	2019-03-04 @ 1:00 pm	2019-03-07 @ 11:00 am	< 0.3	2019-03-12
9182065	117	2019-03-04 @ 1:00 pm	2019-03-07 @ 11:00 am	0.8 ± 0.5	2019-03-12
9182055	118	2019-03-04 @ 1:00 pm	2019-03-07 @ 11:00 am	< 0.3	2019-03-12
9182062	119	2019-03-04 @ 1:00 pm	2019-03-07 @ 11:00 am	0.8 ± 0.5	2019-03-12
9182060	120	2019-03-04 @ 1:00 pm	2019-03-07 @ 11:00 am	< 0.3	2019-03-12
9182057	121	2019-03-04 @ 1:00 pm	2019-03-07 @ 11:00 am	1.2 ± 0.5	2019-03-12
9182046	122	2019-03-04 @ 1:00 pm	2019-03-07 @ 11:00 am	< 0.3	2019-03-12
9182056	123	2019-03-04 @ 1:00 pm	2019-03-07 @ 11:00 am	< 0.3	2019-03-12
9182047	124	2019-03-04 @ 1:00 pm	2019-03-07 @ 11:00 am	< 0.3	2019-03-12
9182067	125	2019-03-04 @ 1:00 pm	2019-03-07 @ 11:00 am	0.8 ± 0.5	2019-03-12
9182048	126	2019-03-04 @ 1:00 pm	2019-03-07 @ 11:00 am	1.0 ± 0.5	2019-03-12
9182059	130	2019-03-04 @ 1:00 pm	2019-03-07 @ 11:00 am	1.2 ± 0.5	2019-03-12
9182040	134	2019-03-04 @ 1:00 pm	2019-03-07 @ 11:00 am	< 0.3	2019-03-12
9182052	136	2019-03-04 @ 1:00 pm	2019-03-07 @ 11:00 am	< 0.3	2019-03-12
9182042	137	2019-03-04 @ 1:00 pm	2019-03-07 @ 11:00 am	< 0.3	2019-03-12
9182054	138	2019-03-04 @ 1:00 pm	2019-03-07 @ 10:00 am	0.8 ± 0.5	2019-03-12
9182039	140	2019-03-04 @ 1:00 pm	2019-03-07 @ 11:00 am	< 0.3	2019-03-12
9182043	CONFERENCE	2019-03-04 @ 1:00 pm	2019-03-07 @ 10:00 am	0.7 ± 0.5	2019-03-12
9182030	D101	2019-03-04 @ 1:00 pm	2019-03-07 @ 10:00 am	0.6 ± 0.5	2019-03-12
9182063	D117	2019-03-04 @ 1:00 pm	2019-03-07 @ 11:00 am	0.7 ± 0.5	2019-03-12
9182053	D122	2019-03-04 @ 1:00 pm	2019-03-07 @ 11:00 am	0.7 ± 0.5	2019-03-12
9182051	D130	2019-03-04 @ 1:00 pm	2019-03-07 @ 11:00 am	< 0.3	2019-03-12
9182064	FSTORAGE A	2019-03-04 @ 1:00 pm	2019-03-07 @ 10:00 am	< 0.3	2019-03-12
9182070	FSTORAGE B	2019-03-04 @ 1:00 pm	2019-03-07 @ 10:00 am	< 0.3	2019-03-12

March 12, 2019

**** LABORATORY ANALYSIS REPORT ****

Radon test result report for:

LAKESWOOD

Kit #	Room Id	Started	Ended	pCi/L	Analyzed
9182038	LOUNGE	2019-03-04 @ 1:00 pm	2019-03-07 @ 10:00 am	< 0.3	2019-03-12
9182037	NURSE	2019-03-04 @ 1:00 pm	2019-03-07 @ 10:00 am	< 0.3	2019-03-12
9182058	OSTORAGE A	2019-03-04 @ 1:00 pm	2019-03-07 @ 10:00 am	< 0.3	2019-03-12
9182049	PRINCIPAL	2019-03-04 @ 1:00 pm	2019-03-07 @ 10:00 am	0.8 ± 0.5	2019-03-12

Air Chek 1936 Butler Bridge Rd, Mills River, NC 28759-3892 Phone: (828) 684-0893 Fax: (828) 684-8498

Radon test result report for:

**DULUTH PUBLIC SCHOOLS
LAURA MACARTHUR**

Kit #	Room Id	Started	Ended	pCi/L	Analyzed
9182893	A001A	2019-03-05 @ 9:00 am	2019-03-07 @ 1:00 pm	< 0.3	2019-03-12
9182834	A001B	2019-03-05 @ 9:00 am	2019-03-07 @ 1:00 pm	< 0.3	2019-03-12
9182899	A001C	2019-03-05 @ 9:00 am	2019-03-07 @ 1:00 pm	1.3 ± 0.5	2019-03-12
9182885	A104	2019-03-05 @ 9:00 am	2019-03-07 @ 1:00 pm	0.7 ± 0.5	2019-03-12
9182858	A109-1	2019-03-05 @ 9:00 am	2019-03-07 @ 1:00 pm	< 0.3	2019-03-12
9182863	A109-2	2019-03-05 @ 9:00 am	2019-03-07 @ 1:00 pm	0.9 ± 0.5	2019-03-12
9182847	A110	2019-03-05 @ 9:00 am	2019-03-07 @ 1:00 pm	< 0.3	2019-03-12
9182855	A112	2019-03-05 @ 9:00 am	2019-03-07 @ 1:00 pm	1.3 ± 0.5	2019-03-12
9182877	A117	2019-03-05 @ 9:00 am	2019-03-07 @ 1:00 pm	0.6 ± 0.5	2019-03-12
9182868	A136	2019-03-05 @ 9:00 am	2019-03-07 @ 1:00 pm	< 0.3	2019-03-12
9182871	A143-1	2019-03-05 @ 9:00 am	2019-03-07 @ 1:00 pm	< 0.3	2019-03-12
9182866	A143-2	2019-03-05 @ 9:00 am	2019-03-07 @ 1:00 pm	0.5 ± 0.5	2019-03-12
9182861	A143-3	2019-03-05 @ 9:00 am	2019-03-07 @ 1:00 pm	0.6 ± 0.5	2019-03-12
9182867	A147	2019-03-05 @ 9:00 am	2019-03-07 @ 1:00 pm	0.7 ± 0.5	2019-03-12
9182874	B102	2019-03-05 @ 9:00 am	2019-03-07 @ 1:00 pm	0.6 ± 0.5	2019-03-12
9182875	B103	2019-03-05 @ 9:00 am	2019-03-07 @ 12:00 pm	0.7 ± 0.5	2019-03-12
9182857	B105	2019-03-05 @ 9:00 am	2019-03-07 @ 1:00 pm	0.9 ± 0.5	2019-03-12
9182850	B112	2019-03-05 @ 9:00 am	2019-03-07 @ 1:00 pm	0.6 ± 0.5	2019-03-12
9182854	B116	2019-03-05 @ 9:00 am	2019-03-07 @ 1:00 pm	0.9 ± 0.5	2019-03-12
9182879	B117	2019-03-05 @ 9:00 am	2019-03-07 @ 1:00 pm	0.9 ± 0.6	2019-03-12
9182862	B133	2019-03-05 @ 9:00 am	2019-03-07 @ 1:00 pm	0.9 ± 0.5	2019-03-12
9182859	B135	2019-03-05 @ 9:00 am	2019-03-07 @ 1:00 pm	0.7 ± 0.6	2019-03-12
9182869	B136	2019-03-05 @ 9:00 am	2019-03-07 @ 1:00 pm	1.9 ± 0.6	2019-03-12
9182846	B137	2019-03-05 @ 9:00 am	2019-03-07 @ 1:00 pm	1.4 ± 0.6	2019-03-12
9182848	B139	2019-03-05 @ 9:00 am	2019-03-07 @ 1:00 pm	< 0.3	2019-03-12
9182851	B140	2019-03-05 @ 9:00 am	2019-03-07 @ 1:00 pm	1.0 ± 0.5	2019-03-12
9182894	B143	2019-03-05 @ 9:00 am	2019-03-07 @ 1:00 pm	1.1 ± 0.5	2019-03-12
9182872	B144	2019-03-05 @ 9:00 am	2019-03-07 @ 1:00 pm	1.5 ± 0.6	2019-03-12
9182873	B147	2019-03-05 @ 9:00 am	2019-03-07 @ 1:00 pm	< 0.3	2019-03-12
9182883	B151	2019-03-05 @ 9:00 am	2019-03-07 @ 1:00 pm	0.5 ± 0.5	2019-03-12
9182884	B152	2019-03-05 @ 9:00 am	2019-03-07 @ 1:00 pm	0.7 ± 0.5	2019-03-12
9182900	B155	2019-03-05 @ 10:00 am	2019-03-07 @ 1:00 pm	< 0.3	2019-03-12
9182882	B159	2019-03-05 @ 9:00 am	2019-03-07 @ 1:00 pm	< 0.3	2019-03-12
9182886	B163	2019-03-05 @ 9:00 am	2019-03-07 @ 1:00 pm	< 0.3	2019-03-12
9182870	B168	2019-03-05 @ 9:00 am	2019-03-07 @ 1:00 pm	0.6 ± 0.5	2019-03-12
9182878	B171	2019-03-05 @ 9:00 am	2019-03-07 @ 1:00 pm	< 0.3	2019-03-12
9182897	B206	2019-03-05 @ 9:00 am	2019-03-07 @ 1:00 pm	< 0.3	2019-03-12

Radon test result report for:**DULUTH PUBLIC SCHOOLS
LAURA MACARTHUR**

Kit #	Room Id	Started	Ended	pCi/L	Analyzed
9182892	B211	2019-03-05 @ 9:00 am	2019-03-07 @ 1:00 pm	< 0.3	2019-03-12
9182890	B214	2019-03-05 @ 9:00 am	2019-03-07 @ 1:00 pm	< 0.3	2019-03-12
9182891	DA001-1	2019-03-05 @ 9:00 am	2019-03-07 @ 1:00 pm	< 0.3	2019-03-12
9182889	DA001-2	2019-03-05 @ 9:00 am	2019-03-07 @ 1:00 pm	< 0.3	2019-03-12
9182856	DA116-1	2019-03-05 @ 9:00 am	2019-03-07 @ 1:00 pm	< 0.3	2019-03-12
9182881	DA116-2	2019-03-05 @ 9:00 am	2019-03-07 @ 1:00 pm	< 0.3	2019-03-12
9182860	DA130-1	2019-03-05 @ 9:00 am	2019-03-07 @ 1:00 pm	< 0.3	2019-03-12
9182864	DA130-2	2019-03-05 @ 9:00 am	2019-03-07 @ 1:00 pm	< 0.3	2019-03-12
9182865	DB114-1	2019-03-05 @ 9:00 am	2019-03-07 @ 1:00 pm	1.2 ± 0.5	2019-03-12
9182876	DB114-2	2019-03-05 @ 9:00 am	2019-03-07 @ 1:00 pm	1.1 ± 0.5	2019-03-12
9182888	DB162-1	2019-03-05 @ 9:00 am	2019-03-07 @ 1:00 pm	< 0.3	2019-03-12
9182880	DB162-2	2019-03-05 @ 9:00 am	2019-03-07 @ 1:00 pm	< 0.3	2019-03-12
9182896	F STORAGE ROOM A	2019-03-05 @ 10:00 am	2019-03-07 @ 1:00 pm	< 0.3	2019-03-12
9182895	F STORAGE ROOM B	2019-03-05 @ 10:00 am	2019-03-07 @ 1:00 pm	< 0.3	2019-03-12
9182887	O STORAGE ROOM A	2019-03-05 @ 10:00 am	2019-03-07 @ 1:00 pm	< 0.3	2019-03-12

Radon test result report for:**LESTER PARK**

Kit #	Room Id	Started	Ended	pCi/L	Analyzed
9182016	110	2019-03-04 @ 11:00 am	2019-03-07 @ 10:00 am	0.9 ± 0.5	2019-03-12
9182597	112	2019-03-04 @ 11:00 am	2019-03-07 @ 10:00 am	< 0.3	2019-03-12
9182004	114	2019-03-04 @ 12:00 pm	2019-03-07 @ 10:00 am	< 0.3	2019-03-12
9182021	115	2019-03-04 @ 11:00 am	2019-03-07 @ 10:00 am	< 0.3	2019-03-12
9182002	116	2019-03-04 @ 12:00 pm	2019-03-07 @ 10:00 am	< 0.3	2019-03-12
9182009	120	2019-03-04 @ 12:00 pm	2019-03-07 @ 10:00 am	1.6 ± 0.5	2019-03-12
9182012	121	2019-03-04 @ 12:00 pm	2019-03-07 @ 10:00 am	< 0.3	2019-03-12
9182011	122	2019-03-04 @ 12:00 pm	2019-03-07 @ 10:00 am	1.1 ± 0.5	2019-03-12
9182006	128-1	2019-03-04 @ 12:00 pm	2019-03-07 @ 10:00 am	< 0.3	2019-03-12
9182005	128-2	2019-03-04 @ 12:00 pm	2019-03-07 @ 10:00 am	0.8 ± 0.5	2019-03-12
9182010	128A	2019-03-04 @ 12:00 pm	2019-03-07 @ 10:00 am	< 0.3	2019-03-12
9182590	130	2019-03-04 @ 12:00 pm	2019-03-07 @ 10:00 am	< 0.3	2019-03-12
9182022	136	2019-03-04 @ 12:00 pm	2019-03-07 @ 10:00 am	< 0.3	2019-03-12
9182018	137	2019-03-04 @ 12:00 pm	2019-03-07 @ 10:00 am	0.7 ± 0.5	2019-03-12
9182024	138	2019-03-04 @ 12:00 pm	2019-03-07 @ 10:00 am	0.6 ± 0.5	2019-03-12
9182013	139	2019-03-04 @ 12:00 pm	2019-03-07 @ 10:00 am	< 0.3	2019-03-12
9182019	140	2019-03-04 @ 12:00 pm	2019-03-07 @ 10:00 am	< 0.3	2019-03-12
9182028	142	2019-03-04 @ 12:00 pm	2019-03-07 @ 10:00 am	0.6 ± 0.5	2019-03-12
9182029	144	2019-03-04 @ 12:00 pm	2019-03-07 @ 10:00 am	0.7 ± 0.4	2019-03-12
9182025	146	2019-03-04 @ 12:00 pm	2019-03-07 @ 10:00 am	< 0.3	2019-03-12
9182573	200	2019-03-04 @ 11:00 am	2019-03-07 @ 10:00 am	< 0.3	2019-03-12
9182501	200A	2019-03-04 @ 11:00 am	2019-03-07 @ 10:00 am	0.8 ± 0.5	2019-03-12
9182588	200B	2019-03-04 @ 11:00 am	2019-03-07 @ 10:00 am	< 0.3	2019-03-12
9182502	200C	2019-03-04 @ 11:00 am	2019-03-07 @ 10:00 am	0.8 ± 0.5	2019-03-12
9182592	200D	2019-03-04 @ 11:00 am	2019-03-07 @ 10:00 am	0.7 ± 0.5	2019-03-12
9182594	201-1	2019-03-04 @ 11:00 am	2019-03-07 @ 10:00 am	< 0.3	2019-03-12
9182593	201-2	2019-03-04 @ 11:00 am	2019-03-07 @ 10:00 am	< 0.3	2019-03-12
9182582	202	2019-03-04 @ 11:00 am	2019-03-07 @ 10:00 am	< 0.3	2019-03-12
9182591	208	2019-03-04 @ 11:00 am	2019-03-07 @ 10:00 am	< 0.3	2019-03-12
9182589	217	2019-03-04 @ 11:00 am	2019-03-07 @ 10:00 am	< 0.3	2019-03-12
9182596	250-1	2019-03-04 @ 11:00 am	2019-03-07 @ 10:00 am	< 0.3	2019-03-12
9182600	250-2	2019-03-04 @ 11:00 am	2019-03-07 @ 10:00 am	< 0.3	2019-03-12
9182007	250E	2019-03-04 @ 11:00 am	2019-03-07 @ 10:00 am	< 0.3	2019-03-12
9182598	252A	2019-03-04 @ 11:00 am	2019-03-07 @ 10:00 am	< 0.3	2019-03-12
9182595	253-1	2019-03-04 @ 11:00 am	2019-03-07 @ 10:00 am	< 0.3	2019-03-12
9182566	253-2	2019-03-04 @ 11:00 am	2019-03-07 @ 10:00 am	0.5 ± 0.4	2019-03-12
9182001	253C	2019-03-04 @ 11:00 am	2019-03-07 @ 10:00 am	< 0.3	2019-03-12

March 12, 2019

**** LABORATORY ANALYSIS REPORT ****

Radon test result report for:

LESTER PARK

Kit #	Room Id	Started	Ended	pCi/L	Analyzed
9182015	D110	2019-03-04 @ 11:00 am	2019-03-07 @ 10:00 am	0.9 ± 0.5	2019-03-12
9182003	D116	2019-03-04 @ 12:00 pm	2019-03-07 @ 10:00 am	0.8 ± 0.5	2019-03-12
9182023	D138	2019-03-04 @ 12:00 pm	2019-03-07 @ 10:00 am	0.6 ± 0.5	2019-03-12
9182581	D200	2019-03-04 @ 11:00 am	2019-03-07 @ 10:00 am	< 0.3	2019-03-12
9182017	FSTORAGE A	2019-03-04 @ 12:00 pm	2019-03-07 @ 10:00 am	< 0.3	2019-03-12
9182014	FSTORAGE B	2019-03-04 @ 12:00 pm	2019-03-07 @ 10:00 am	< 0.3	2019-03-12
9182008	OSTORAGE A	2019-03-04 @ 12:00 pm	2019-03-07 @ 10:00 am	< 0.3	2019-03-12

Air Chek 1936 Butler Bridge Rd, Mills River, NC 28759-3892 Phone: (828) 684-0893 Fax: (828) 684-8498

Radon test result report for:

**DULUTH PUBLIC SCHOOLS
LINCOLN PARK MIDDLE SCHOOL**

Kit #	Room Id	Started	Ended	pCi/L	Analyzed
9181881	1110	2019-03-05 @ 10:00 am	2019-03-08 @ 8:00 am	1.0 ± 0.4	2019-03-12
9181883	1114	2019-03-05 @ 10:00 am	2019-03-08 @ 8:00 am	0.5 ± 0.4	2019-03-12
9181890	1116	2019-03-05 @ 10:00 am	2019-03-08 @ 8:00 am	1.6 ± 0.5	2019-03-12
9181894	1117	2019-03-05 @ 10:00 am	2019-03-08 @ 8:00 am	1.6 ± 0.4	2019-03-12
9181893	1118	2019-03-05 @ 10:00 am	2019-03-08 @ 8:00 am	1.2 ± 0.4	2019-03-12
9181885	1120	2019-03-05 @ 10:00 am	2019-03-08 @ 8:00 am	1.3 ± 0.4	2019-03-12
9181875	1180	2019-03-05 @ 10:00 am	2019-03-08 @ 8:00 am	1.1 ± 0.4	2019-03-12
9181877	1190	2019-03-05 @ 10:00 am	2019-03-08 @ 8:00 am	1.0 ± 0.4	2019-03-12
9181888	1320	2019-03-05 @ 10:00 am	2019-03-08 @ 8:00 am	1.5 ± 0.4	2019-03-12
9181889	1330	2019-03-05 @ 10:00 am	2019-03-08 @ 8:00 am	1.6 ± 0.4	2019-03-12
9181886	1340	2019-03-05 @ 10:00 am	2019-03-08 @ 8:00 am	1.3 ± 0.4	2019-03-12
9181879	1360	2019-03-05 @ 10:00 am	2019-03-08 @ 8:00 am	0.8 ± 0.4	2019-03-12
9181876	1361	2019-03-05 @ 10:00 am	2019-03-08 @ 8:00 am	1.3 ± 0.4	2019-03-12
9181868	1380-1	2019-03-05 @ 10:00 am	2019-03-08 @ 8:00 am	0.7 ± 0.4	2019-03-12
9181874	1380-2	2019-03-05 @ 10:00 am	2019-03-08 @ 8:00 am	0.5 ± 0.4	2019-03-12
9181862	1501	2019-03-05 @ 10:00 am	2019-03-08 @ 9:00 am	0.8 ± 0.4	2019-03-12
9181861	1502	2019-03-05 @ 10:00 am	2019-03-08 @ 9:00 am	0.5 ± 0.4	2019-03-12
9181865	1503	2019-03-05 @ 10:00 am	2019-03-08 @ 8:00 am	0.7 ± 0.4	2019-03-12
9181873	1520	2019-03-05 @ 10:00 am	2019-03-08 @ 8:00 am	1.2 ± 0.5	2019-03-12
9181882	1521	2019-03-05 @ 10:00 am	2019-03-08 @ 8:00 am	0.7 ± 0.4	2019-03-12
9181892	1530	2019-03-05 @ 10:00 am	2019-03-08 @ 8:00 am	1.6 ± 0.5	2019-03-12
9181895	1531	2019-03-05 @ 10:00 am	2019-03-08 @ 8:00 am	0.7 ± 0.4	2019-03-12
9181896	1532	2019-03-05 @ 10:00 am	2019-03-08 @ 8:00 am	4.4 ± 0.5	2019-03-12
9181864	1533	2019-03-05 @ 10:00 am	2019-03-08 @ 9:00 am	0.6 ± 0.4	2019-03-12
9181860	1534	2019-03-05 @ 10:00 am	2019-03-08 @ 9:00 am	1.7 ± 0.4	2019-03-12
9181856	1540	2019-03-05 @ 11:00 am	2019-03-08 @ 9:00 am	2.1 ± 0.5	2019-03-12
9181870	1550	2019-03-05 @ 10:00 am	2019-03-08 @ 9:00 am	1.5 ± 0.4	2019-03-12
9181871	1560	2019-03-05 @ 10:00 am	2019-03-08 @ 9:00 am	1.8 ± 0.4	2019-03-12
9181866	1580	2019-03-05 @ 10:00 am	2019-03-08 @ 9:00 am	1.6 ± 0.4	2019-03-12
9181841	1620	2019-03-05 @ 11:00 am	2019-03-08 @ 9:00 am	1.2 ± 0.4	2019-03-12
9181852	1630	2019-03-05 @ 11:00 am	2019-03-08 @ 9:00 am	1.6 ± 0.4	2019-03-12
9181844	1660	2019-03-05 @ 11:00 am	2019-03-08 @ 9:00 am	2.0 ± 0.4	2019-03-12
9181843	1670	2019-03-05 @ 11:00 am	2019-03-08 @ 9:00 am	1.1 ± 0.4	2019-03-12
9181805	2104	2019-03-05 @ 11:00 am	2019-03-08 @ 9:00 am	< 0.3	2019-03-12
9181806	2105	2019-03-05 @ 11:00 am	2019-03-08 @ 9:00 am	< 0.3	2019-03-12
9181804	2107	2019-03-05 @ 11:00 am	2019-03-08 @ 9:00 am	< 0.3	2019-03-12
9181816	2110-1	2019-03-05 @ 11:00 am	2019-03-08 @ 9:00 am	1.0 ± 0.4	2019-03-12

Radon test result report for:

**DULUTH PUBLIC SCHOOLS
LINCOLN PARK MIDDLE SCHOOL**

Kit #	Room Id	Started	Ended	pCi/L	Analyzed
9181819	2110-2	2019-03-05 @ 11:00 am	2019-03-08 @ 9:00 am	1.0 ± 0.5	2019-03-12
9181810	2123	2019-03-05 @ 11:00 am	2019-03-08 @ 9:00 am	1.4 ± 0.5	2019-03-12
9181811	2124	2019-03-05 @ 11:00 am	2019-03-08 @ 9:00 am	1.9 ± 0.5	2019-03-12
9181849	2200-1	2019-03-05 @ 11:00 am	2019-03-08 @ 9:00 am	1.1 ± 0.4	2019-03-12
9181855	2200-10	2019-03-05 @ 11:00 am	2019-03-08 @ 9:00 am	1.1 ± 0.4	2019-03-12
9181850	2200-2	2019-03-05 @ 11:00 am	2019-03-08 @ 9:00 am	1.2 ± 0.4	2019-03-12
9181851	2200-3	2019-03-05 @ 11:00 am	2019-03-08 @ 9:00 am	1.0 ± 0.4	2019-03-12
9181857	2200-4	2019-03-05 @ 11:00 am	2019-03-08 @ 9:00 am	1.8 ± 0.4	2019-03-12
9181859	2200-5	2019-03-05 @ 11:00 am	2019-03-08 @ 9:00 am	1.4 ± 0.4	2019-03-12
9181863	2200-6	2019-03-05 @ 11:00 am	2019-03-08 @ 9:00 am	1.1 ± 0.4	2019-03-12
9181845	2200-7	2019-03-05 @ 11:00 am	2019-03-08 @ 9:00 am	1.1 ± 0.4	2019-03-12
9181846	2200-8	2019-03-05 @ 11:00 am	2019-03-08 @ 9:00 am	0.6 ± 0.4	2019-03-12
9181848	2200-9	2019-03-05 @ 11:00 am	2019-03-08 @ 9:00 am	0.7 ± 0.4	2019-03-12
9181837	2300-1	2019-03-05 @ 11:00 am	2019-03-08 @ 9:00 am	< 0.3	2019-03-12
9181834	2300-2	2019-03-05 @ 11:00 am	2019-03-08 @ 9:00 am	< 0.3	2019-03-12
9181838	2300-3	2019-03-05 @ 11:00 am	2019-03-08 @ 9:00 am	< 0.3	2019-03-12
9181839	2300-4	2019-03-05 @ 11:00 am	2019-03-08 @ 9:00 am	< 0.3	2019-03-12
9181840	2300-5	2019-03-05 @ 11:00 am	2019-03-08 @ 9:00 am	< 0.3	2019-03-12
9181817	2305	2019-03-05 @ 11:00 am	2019-03-08 @ 9:00 am	< 0.3	2019-03-12
9181812	2310	2019-03-05 @ 11:00 am	2019-03-08 @ 9:00 am	< 0.3	2019-03-12
9181813	2320	2019-03-05 @ 11:00 am	2019-03-08 @ 9:00 am	< 0.3	2019-03-12
9181814	2350	2019-03-05 @ 11:00 am	2019-03-08 @ 9:00 am	< 0.3	2019-03-12
9181824	2401	2019-03-05 @ 11:00 am	2019-03-08 @ 9:00 am	0.7 ± 0.4	2019-03-12
9181831	2405	2019-03-05 @ 11:00 am	2019-03-08 @ 9:00 am	1.0 ± 0.4	2019-03-12
9181829	2411	2019-03-05 @ 11:00 am	2019-03-08 @ 9:00 am	1.7 ± 0.4	2019-03-12
9181827	2412	2019-03-05 @ 11:00 am	2019-03-08 @ 9:00 am	0.7 ± 0.4	2019-03-12
9181832	2413	2019-03-05 @ 11:00 am	2019-03-08 @ 9:00 am	1.4 ± 0.4	2019-03-12
9181822	2420-1	2019-03-05 @ 11:00 am	2019-03-08 @ 9:00 am	1.3 ± 0.4	2019-03-12
9181828	2420-2	2019-03-05 @ 11:00 am	2019-03-08 @ 9:00 am	0.7 ± 0.4	2019-03-12
9181830	2421	2019-03-05 @ 11:00 am	2019-03-08 @ 9:00 am	1.2 ± 0.4	2019-03-12
9181821	2422	2019-03-05 @ 11:00 am	2019-03-08 @ 9:00 am	0.7 ± 0.4	2019-03-12
9181820	2430-1	2019-03-05 @ 11:00 am	2019-03-08 @ 9:00 am	2.6 ± 0.5	2019-03-12
9181818	2430-2	2019-03-05 @ 11:00 am	2019-03-08 @ 9:00 am	2.7 ± 0.5	2019-03-12
9181825	2430-3	2019-03-05 @ 11:00 am	2019-03-08 @ 9:00 am	2.4 ± 0.5	2019-03-12
9181815	3550	2019-03-05 @ 12:00 pm	2019-03-08 @ 9:00 am	< 0.3	2019-03-12
9181808	3570	2019-03-05 @ 12:00 pm	2019-03-08 @ 9:00 am	0.6 ± 0.4	2019-03-12
9181807	3680	2019-03-05 @ 12:00 pm	2019-03-08 @ 9:00 am	0.7 ± 0.4	2019-03-12

Radon test result report for:

**DULUTH PUBLIC SCHOOLS
LINCOLN PARK MIDDLE SCHOOL**

Kit #	Room Id	Started	Ended	pCi/L	Analyzed
9181891	D1310-1	2019-03-05 @ 10:00 am	2019-03-08 @ 8:00 am	2.5 ± 0.5	2019-03-12
9181887	D1310-2	2019-03-05 @ 10:00 am	2019-03-08 @ 8:00 am	2.3 ± 0.5	2019-03-12
9181880	D1350-1	2019-03-05 @ 10:00 am	2019-03-08 @ 8:00 am	1.2 ± 0.5	2019-03-12
9181878	D1350-2	2019-03-05 @ 10:00 am	2019-03-08 @ 8:00 am	1.2 ± 0.4	2019-03-12
9181872	D1510-1	2019-03-05 @ 10:00 am	2019-03-08 @ 8:00 am	0.8 ± 0.4	2019-03-12
9181884	D1510-2	2019-03-05 @ 10:00 am	2019-03-08 @ 8:00 am	1.1 ± 0.5	2019-03-12
9181867	D1570-1	2019-03-05 @ 10:00 am	2019-03-08 @ 9:00 am	1.3 ± 0.4	2019-03-12
9181869	D1570-2	2019-03-05 @ 10:00 am	2019-03-08 @ 9:00 am	1.7 ± 0.4	2019-03-12
9181836	D1610-1	2019-03-05 @ 11:00 am	2019-03-08 @ 9:00 am	1.7 ± 0.5	2019-03-12
9181835	D1610-2	2019-03-05 @ 11:00 am	2019-03-08 @ 9:00 am	1.7 ± 0.4	2019-03-12
9181858	D1680-1	2019-03-05 @ 11:00 am	2019-03-08 @ 9:00 am	1.5 ± 0.4	2019-03-12
9181842	D1680-2	2019-03-05 @ 11:00 am	2019-03-08 @ 9:00 am	1.5 ± 0.4	2019-03-12
9181853	D2101-1	2019-03-05 @ 11:00 am	2019-03-08 @ 9:00 am	2.2 ± 0.5	2019-03-12
9181809	D2101-2	2019-03-05 @ 11:00 am	2019-03-08 @ 9:00 am	1.9 ± 0.4	2019-03-12
9181833	D2400-1	2019-03-05 @ 11:00 am	2019-03-08 @ 9:00 am	< 0.3	2019-03-12
9181826	D2400-2	2019-03-05 @ 11:00 am	2019-03-08 @ 9:00 am	0.7 ± 0.4	2019-03-12
9181847	D2410-1	2019-03-05 @ 11:00 am	2019-03-08 @ 9:00 am	0.9 ± 0.4	2019-03-12
9181823	D2410-2	2019-03-05 @ 11:00 am	2019-03-08 @ 9:00 am	1.0 ± 0.4	2019-03-12
9181900	F STORAGE ROOM A	2019-03-05 @ 12:00 pm	2019-03-08 @ 9:00 am	< 0.3	2019-03-12
9181897	F STORAGE ROOM B	2019-03-05 @ 12:00 pm	2019-03-08 @ 9:00 am	< 0.3	2019-03-12
9181898	F STORAGE ROOM C	2019-03-05 @ 12:00 pm	2019-03-08 @ 9:00 am	< 0.3	2019-03-12
9181899	O STORAGE ROOM A	2019-03-05 @ 12:00 pm	2019-03-08 @ 9:00 am	< 0.3	2019-03-12

Radon test result report for:**LOWELL ELEMENTARY**

Kit #	Room Id	Started	Ended	pCi/L	Analyzed
9183512	118	2019-03-05 @ 8:00 am	2019-03-08 @ 7:00 am	0.6 ± 0.4	2019-03-12
9183519	118A	2019-03-05 @ 8:00 am	2019-03-08 @ 7:00 am	0.9 ± 0.4	2019-03-12
9183517	118B	2019-03-05 @ 8:00 am	2019-03-08 @ 7:00 am	0.8 ± 0.4	2019-03-12
9183520	118C	2019-03-05 @ 8:00 am	2019-03-08 @ 7:00 am	0.5 ± 0.4	2019-03-12
9183518	118D	2019-03-05 @ 8:00 am	2019-03-08 @ 7:00 am	1.0 ± 0.4	2019-03-12
9183513	118E	2019-03-05 @ 8:00 am	2019-03-08 @ 7:00 am	< 0.3	2019-03-12
9182087	119	2019-03-05 @ 7:00 am	2019-03-08 @ 7:00 am	< 0.3	2019-03-12
9182088	119C	2019-03-05 @ 7:00 am	2019-03-08 @ 7:00 am	0.6 ± 0.4	2019-03-12
9182089	119D	2019-03-05 @ 7:00 am	2019-03-08 @ 7:00 am	0.9 ± 0.4	2019-03-12
9182079	119E	2019-03-05 @ 7:00 am	2019-03-08 @ 7:00 am	< 0.3	2019-03-12
9182085	119G	2019-03-05 @ 7:00 am	2019-03-08 @ 7:00 am	0.6 ± 0.4	2019-03-12
9182080	119H	2019-03-05 @ 7:00 am	2019-03-08 @ 7:00 am	0.8 ± 0.4	2019-03-12
9183534	128	2019-03-05 @ 8:00 am	2019-03-08 @ 8:00 am	0.5 ± 0.4	2019-03-12
9183522	133-1	2019-03-05 @ 8:00 am	2019-03-08 @ 8:00 am	0.7 ± 0.4	2019-03-12
9183521	133-2	2019-03-05 @ 8:00 am	2019-03-08 @ 8:00 am	< 0.3	2019-03-12
9183531	135	2019-03-05 @ 8:00 am	2019-03-08 @ 8:00 am	< 0.3	2019-03-12
9183507	137	2019-03-05 @ 8:00 am	2019-03-08 @ 8:00 am	< 0.3	2019-03-12
9183536	137E	2019-03-05 @ 8:00 am	2019-03-08 @ 8:00 am	< 0.3	2019-03-12
9183539	143	2019-03-05 @ 8:00 am	2019-03-08 @ 8:00 am	< 0.3	2019-03-12
9183508	143C	2019-03-05 @ 8:00 am	2019-03-08 @ 8:00 am	< 0.3	2019-03-12
9183546	154	2019-03-05 @ 8:00 am	2019-03-08 @ 8:00 am	1.1 ± 0.4	2019-03-12
9183547	154A	2019-03-05 @ 8:00 am	2019-03-08 @ 8:00 am	0.9 ± 0.4	2019-03-12
9183502	158	2019-03-05 @ 7:00 am	2019-03-08 @ 7:00 am	0.9 ± 0.4	2019-03-12
9182075	B1/112	2019-03-05 @ 7:00 am	2019-03-08 @ 7:00 am	< 0.3	2019-03-12
9182099	B10/103	2019-03-05 @ 7:00 am	2019-03-08 @ 7:00 am	0.9 ± 0.4	2019-03-12
9182094	B11/102	2019-03-05 @ 7:00 am	2019-03-08 @ 7:00 am	0.6 ± 0.4	2019-03-12
9182100	B12/101	2019-03-05 @ 7:00 am	2019-03-08 @ 7:00 am	0.5 ± 0.4	2019-03-12
9182081	B2/117	2019-03-05 @ 7:00 am	2019-03-08 @ 7:00 am	< 0.3	2019-03-12
9182074	B3/110	2019-03-05 @ 7:00 am	2019-03-08 @ 7:00 am	< 0.3	2019-03-12
9182073	B4/109	2019-03-05 @ 7:00 am	2019-03-08 @ 7:00 am	0.6 ± 0.4	2019-03-12
9182097	B5/108	2019-03-05 @ 7:00 am	2019-03-08 @ 7:00 am	0.6 ± 0.4	2019-03-12
9182076	B6/107	2019-03-05 @ 7:00 am	2019-03-08 @ 7:00 am	< 0.3	2019-03-12
9182078	B7/106	2019-03-05 @ 7:00 am	2019-03-08 @ 7:00 am	< 0.3	2019-03-12
9182077	B8/105	2019-03-05 @ 7:00 am	2019-03-08 @ 7:00 am	< 0.3	2019-03-12
9182098	B9/104	2019-03-05 @ 7:00 am	2019-03-08 @ 7:00 am	< 0.3	2019-03-12
9182072	DB10/103	2019-03-05 @ 7:00 am	2019-03-08 @ 7:00 am	0.8 ± 0.4	2019-03-12
9182084	DB12/101	2019-03-05 @ 7:00 am	2019-03-08 @ 7:00 am	< 0.3	2019-03-12

Radon test result report for:**LOWELL ELEMENTARY**

Kit #	Room Id	Started	Ended	pCi/L	Analyzed
9182096	DB5/108	2019-03-05 @ 7:00 am	2019-03-08 @ 7:00 am	< 0.3	2019-03-12
9183515	DM15/165	2019-03-05 @ 8:00 am	2019-03-08 @ 7:00 am	0.7 ± 0.4	2019-03-12
9183511	DR18/121	2019-03-05 @ 8:00 am	2019-03-08 @ 7:00 am	< 0.3	2019-03-12
9183527	DR24/127	2019-03-05 @ 8:00 am	2019-03-08 @ 7:00 am	< 0.3	2019-03-12
9183538	DR31/142	2019-03-05 @ 8:00 am	2019-03-08 @ 8:00 am	0.9 ± 0.4	2019-03-12
9183544	DR32/145	2019-03-05 @ 8:00 am	2019-03-08 @ 8:00 am	0.9 ± 0.4	2019-03-12
9183553	FSTORAGE A	2019-03-05 @ 8:00 am	2019-03-08 @ 7:00 am	< 0.3	2019-03-12
9183552	FSTORAGE B	2019-03-05 @ 8:00 am	2019-03-08 @ 7:00 am	< 0.3	2019-03-12
9183550	FSTORAGE C	2019-03-05 @ 8:00 am	2019-03-08 @ 7:00 am	< 0.3	2019-03-12
9183503	GYM-1	2019-03-05 @ 7:00 am	2019-03-08 @ 7:00 am	0.9 ± 0.4	2019-03-12
9183548	GYM-1	2019-03-05 @ 8:00 am	2019-03-08 @ 8:00 am	1.3 ± 0.5	2019-03-12
9183542	GYM-2	2019-03-05 @ 8:00 am	2019-03-08 @ 8:00 am	0.7 ± 0.4	2019-03-12
9182091	GYM-2	2019-03-05 @ 7:00 am	2019-03-08 @ 7:00 am	0.6 ± 0.4	2019-03-12
9183501	GYM-3	2019-03-05 @ 7:00 am	2019-03-08 @ 7:00 am	< 0.3	2019-03-12
9182069	LIBRARY/117 - 1	2019-03-05 @ 7:00 am	2019-03-08 @ 7:00 am	< 0.3	2019-03-12
9182068	LIBRARY/117 - 29182068	2019-03-05 @ 7:00 am	2019-03-08 @ 7:00 am	0.7 ± 0.4	2019-03-12
9182095	M13/161	2019-03-05 @ 8:00 am	2019-03-08 @ 7:00 am	1.0 ± 0.4	2019-03-12
9182092	M14/163	2019-03-05 @ 8:00 am	2019-03-08 @ 7:00 am	0.8 ± 0.4	2019-03-12
9182090	M14/163B	2019-03-05 @ 8:00 am	2019-03-08 @ 7:00 am	0.7 ± 0.4	2019-03-12
9183504	M15/165	2019-03-05 @ 8:00 am	2019-03-08 @ 7:00 am	0.5 ± 0.4	2019-03-12
9183514	M15/165A	2019-03-05 @ 8:00 am	2019-03-08 @ 7:00 am	0.7 ± 0.4	2019-03-12
9183516	M16/167	2019-03-05 @ 8:00 am	2019-03-08 @ 7:00 am	< 0.3	2019-03-12
9183506	M16/167C	2019-03-05 @ 8:00 am	2019-03-08 @ 7:00 am	1.2 ± 0.4	2019-03-12
9183505	M17/169	2019-03-05 @ 8:00 am	2019-03-08 @ 7:00 am	0.8 ± 0.4	2019-03-12
9183545	OSTORAGE A	2019-03-05 @ 8:00 am	2019-03-08 @ 7:00 am	< 0.3	2019-03-12
9183510	R18/121	2019-03-05 @ 8:00 am	2019-03-08 @ 7:00 am	< 0.3	2019-03-12
9183509	R19/120	2019-03-05 @ 8:00 am	2019-03-08 @ 7:00 am	< 0.3	2019-03-12
9183530	R20/123	2019-03-05 @ 8:00 am	2019-03-08 @ 7:00 am	< 0.3	2019-03-12
9183535	R21/122	2019-03-05 @ 8:00 am	2019-03-08 @ 7:00 am	< 0.3	2019-03-12
9183528	R22/125	2019-03-05 @ 8:00 am	2019-03-08 @ 7:00 am	< 0.3	2019-03-12
9183529	R23/124	2019-03-05 @ 8:00 am	2019-03-08 @ 7:00 am	< 0.3	2019-03-12
9183526	R24/127	2019-03-05 @ 8:00 am	2019-03-08 @ 7:00 am	0.5 ± 0.4	2019-03-12
9183525	R25/126	2019-03-05 @ 8:00 am	2019-03-08 @ 7:00 am	0.9 ± 0.4	2019-03-12
9183524	R26/129	2019-03-05 @ 8:00 am	2019-03-08 @ 7:00 am	< 0.3	2019-03-12
9183523	R28/131	2019-03-05 @ 8:00 am	2019-03-08 @ 7:00 am	< 0.3	2019-03-12
9183537	R29/140	2019-03-05 @ 8:00 am	2019-03-08 @ 8:00 am	1.0 ± 0.4	2019-03-12
9183533	R30/139	2019-03-05 @ 8:00 am	2019-03-08 @ 8:00 am	0.8 ± 0.4	2019-03-12

March 12, 2019

**** LABORATORY ANALYSIS REPORT ****

Radon test result report for:

LOWELL ELEMENTARY

Kit #	Room Id	Started	Ended	pCi/L	Analyzed
9183540	R31/142	2019-03-05 @ 8:00 am	2019-03-08 @ 8:00 am	0.8 ± 0.4	2019-03-12
9183543	R32/145	2019-03-05 @ 8:00 am	2019-03-08 @ 8:00 am	0.7 ± 0.4	2019-03-12
9183532	R33/144	2019-03-05 @ 8:00 am	2019-03-08 @ 8:00 am	0.9 ± 0.4	2019-03-12
9183551	R34/147	2019-03-05 @ 8:00 am	2019-03-08 @ 8:00 am	0.5 ± 0.4	2019-03-12
9183541	R34/147H	2019-03-05 @ 8:00 am	2019-03-08 @ 8:00 am	0.7 ± 0.4	2019-03-12
9182086	Y1/116	2019-03-05 @ 7:00 am	2019-03-08 @ 7:00 am	0.6 ± 0.4	2019-03-12
9182082	Y2/114	2019-03-05 @ 7:00 am	2019-03-08 @ 7:00 am	0.7 ± 0.4	2019-03-12
9182083	Y3/117	2019-03-05 @ 7:00 am	2019-03-08 @ 8:00 am	< 0.3	2019-03-12

Air Chek 1936 Butler Bridge Rd, Mills River, NC 28759-3892 Phone: (828) 684-0893 Fax: (828) 684-8498

Radon test result report for:**MYERS ELEMENTARY**

Kit #	Room Id	Started	Ended	pCi/L	Analyzed
9183582	101	2019-03-05 @ 9:00 am	2019-03-08 @ 8:00 am	< 0.3	2019-03-12
9183572	102	2019-03-05 @ 9:00 am	2019-03-08 @ 8:00 am	< 0.3	2019-03-12
9183583	105	2019-03-05 @ 9:00 am	2019-03-08 @ 8:00 am	1.4 ± 0.5	2019-03-12
9183574	108	2019-03-05 @ 9:00 am	2019-03-08 @ 8:00 am	< 0.3	2019-03-12
9183584	109	2019-03-05 @ 9:00 am	2019-03-08 @ 8:00 am	< 0.3	2019-03-12
9183573	113	2019-03-05 @ 9:00 am	2019-03-08 @ 8:00 am	< 0.3	2019-03-12
9183591	115	2019-03-05 @ 9:00 am	2019-03-08 @ 8:00 am	0.8 ± 0.4	2019-03-12
9183556	117	2019-03-05 @ 9:00 am	2019-03-08 @ 8:00 am	< 0.3	2019-03-12
9183555	117A	2019-03-05 @ 9:00 am	2019-03-08 @ 8:00 am	1.6 ± 0.5	2019-03-12
9182071	117B	2019-03-05 @ 9:00 am	2019-03-08 @ 8:00 am	0.9 ± 0.4	2019-03-12
9183560	118	2019-03-05 @ 9:00 am	2019-03-08 @ 8:00 am	< 0.3	2019-03-12
9183564	119-2	2019-03-05 @ 9:00 am	2019-03-08 @ 8:00 am	< 0.3	2019-03-12
9183567	120	2019-03-05 @ 9:00 am	2019-03-08 @ 8:00 am	< 0.3	2019-03-12
9183576	121	2019-03-05 @ 9:00 am	2019-03-08 @ 8:00 am	0.6 ± 0.4	2019-03-12
9183566	122	2019-03-05 @ 9:00 am	2019-03-08 @ 8:00 am	< 0.3	2019-03-12
9183569	123	2019-03-05 @ 9:00 am	2019-03-08 @ 8:00 am	< 0.3	2019-03-12
9183559	124	2019-03-05 @ 9:00 am	2019-03-08 @ 8:00 am	< 0.3	2019-03-12
9183568	126	2019-03-05 @ 9:00 am	2019-03-08 @ 8:00 am	0.6 ± 0.4	2019-03-12
9183558	127-1	2019-03-05 @ 9:00 am	2019-03-08 @ 8:00 am	0.6 ± 0.4	2019-03-12
9183557	127-2	2019-03-05 @ 9:00 am	2019-03-08 @ 8:00 am	0.6 ± 0.4	2019-03-12
9183575	127C	2019-03-05 @ 9:00 am	2019-03-08 @ 8:00 am	< 0.3	2019-03-12
9183571	129	2019-03-05 @ 9:00 am	2019-03-08 @ 8:00 am	< 0.3	2019-03-12
9183581	131	2019-03-05 @ 9:00 am	2019-03-08 @ 8:00 am	< 0.3	2019-03-12
9183570	132	2019-03-05 @ 9:00 am	2019-03-08 @ 8:00 am	< 0.3	2019-03-12
9183579	134	2019-03-05 @ 9:00 am	2019-03-08 @ 8:00 am	< 0.3	2019-03-12
9183580	137	2019-03-05 @ 9:00 am	2019-03-08 @ 8:00 am	< 0.3	2019-03-12
9183565	144-1	2019-03-05 @ 9:00 am	2019-03-08 @ 8:00 am	2.2 ± 0.5	2019-03-12
9183562	144-2	2019-03-05 @ 9:00 am	2019-03-08 @ 8:00 am	2.1 ± 0.4	2019-03-12
9183561	144-3	2019-03-05 @ 9:00 am	2019-03-08 @ 8:00 am	2.4 ± 0.5	2019-03-12
9183598	203	2019-03-05 @ 9:00 am	2019-03-08 @ 9:00 am	< 0.3	2019-03-12
9183590	213	2019-03-05 @ 9:00 am	2019-03-08 @ 9:00 am	< 0.3	2019-03-12
9183589	225	2019-03-05 @ 9:00 am	2019-03-08 @ 9:00 am	< 0.3	2019-03-12
9183592	308	2019-03-05 @ 9:00 am	2019-03-08 @ 9:00 am	< 0.3	2019-03-12
9183597	319	2019-03-05 @ 9:00 am	2019-03-08 @ 9:00 am	< 0.3	2019-03-12
9183577	D101	2019-03-05 @ 9:00 am	2019-03-08 @ 8:00 am	1.0 ± 0.4	2019-03-12
9183554	D117	2019-03-05 @ 9:00 am	2019-03-08 @ 8:00 am	0.7 ± 0.4	2019-03-12
9183585	D131	2019-03-05 @ 9:00 am	2019-03-08 @ 8:00 am	< 0.3	2019-03-12

March 12, 2019

**** LABORATORY ANALYSIS REPORT ****

Radon test result report for:

MYERS ELEMENTARY

Kit #	Room Id	Started	Ended	pCi/L	Analyzed
9183578	D132	2019-03-05 @ 9:00 am	2019-03-08 @ 8:00 am	< 0.3	2019-03-12
9183586	FSTORAGE A	2019-03-05 @ 9:00 am	2019-03-08 @ 8:00 am	< 0.3	2019-03-12
9183587	FSTORAGE B	2019-03-05 @ 9:00 am	2019-03-08 @ 8:00 am	< 0.3	2019-03-12
9183588	OSTORAGE A	2019-03-05 @ 9:00 am	2019-03-08 @ 8:00 am	< 0.3	2019-03-12

Air Chek 1936 Butler Bridge Rd, Mills River, NC 28759-3892 Phone: (828) 684-0893 Fax: (828) 684-8498

Radon test result report for:

**DULUTH PUBLIC SCHOOLS
ORDEAN MIDDLE SCHOOL**

Kit #	Room Id	Started	Ended	pCi/L	Analyzed
9181999	1100-1	2019-03-04 @ 1:00 pm	2019-03-07 @ 9:00 am	< 0.3	2019-03-12
9181997	1100-2	2019-03-04 @ 1:00 pm	2019-03-07 @ 9:00 am	< 0.3	2019-03-12
9181996	1100-3	2019-03-04 @ 1:00 pm	2019-03-07 @ 9:00 am	< 0.3	2019-03-12
9181964	1100-4	2019-03-04 @ 1:00 pm	2019-03-07 @ 9:00 am	< 0.3	2019-03-12
9181995	1101-1	2019-03-04 @ 1:00 pm	2019-03-07 @ 9:00 am	< 0.3	2019-03-12
9181994	1101-2	2019-03-04 @ 1:00 pm	2019-03-07 @ 9:00 am	< 0.3	2019-03-12
9181993	1105	2019-03-04 @ 1:00 pm	2019-03-07 @ 9:00 am	1.1 ± 0.5	2019-03-12
9181981	1110	2019-03-04 @ 1:00 pm	2019-03-07 @ 9:00 am	< 0.3	2019-03-12
9181968	1120-1	2019-03-04 @ 1:00 pm	2019-03-07 @ 9:00 am	< 0.3	2019-03-12
9181965	1120-2	2019-03-04 @ 1:00 pm	2019-03-07 @ 9:00 am	< 0.3	2019-03-12
9181959	1120-3	2019-03-04 @ 1:00 pm	2019-03-07 @ 9:00 am	< 0.3	2019-03-12
9181963	1120-4	2019-03-04 @ 1:00 pm	2019-03-07 @ 9:00 am	< 0.3	2019-03-12
9181967	1120-5	2019-03-04 @ 1:00 pm	2019-03-07 @ 9:00 am	0.6 ± 0.5	2019-03-12
9181969	1123	2019-03-04 @ 1:00 pm	2019-03-07 @ 9:00 am	< 0.3	2019-03-12
9182000	1132	2019-03-04 @ 1:00 pm	2019-03-07 @ 9:00 am	< 0.3	2019-03-12
9181984	1136	2019-03-04 @ 1:00 pm	2019-03-07 @ 9:00 am	< 0.3	2019-03-12
9181992	1142	2019-03-04 @ 1:00 pm	2019-03-07 @ 9:00 am	0.9 ± 0.5	2019-03-12
9181974	1149	2019-03-04 @ 1:00 pm	2019-03-07 @ 9:00 am	1.4 ± 0.5	2019-03-12
9181976	1170-1	2019-03-04 @ 1:00 pm	2019-03-07 @ 9:00 am	1.0 ± 0.5	2019-03-12
9181975	1170-2	2019-03-04 @ 1:00 pm	2019-03-07 @ 9:00 am	0.7 ± 0.5	2019-03-12
9181990	1173	2019-03-04 @ 1:00 pm	2019-03-07 @ 9:00 am	1.3 ± 0.5	2019-03-12
9181998	1174	2019-03-04 @ 1:00 pm	2019-03-07 @ 9:00 am	0.5 ± 0.5	2019-03-12
9181986	2120	2019-03-04 @ 2:00 pm	2019-03-07 @ 9:00 am	0.7 ± 0.5	2019-03-12
9181978	2132	2019-03-04 @ 2:00 pm	2019-03-07 @ 9:00 am	< 0.3	2019-03-12
9181987	2134A	2019-03-04 @ 2:00 pm	2019-03-07 @ 9:00 am	< 0.3	2019-03-12
9181980	2136	2019-03-04 @ 2:00 pm	2019-03-07 @ 9:00 am	< 0.3	2019-03-12
9181970	2136A	2019-03-04 @ 2:00 pm	2019-03-07 @ 9:00 am	< 0.3	2019-03-12
9181973	2137	2019-03-04 @ 2:00 pm	2019-03-07 @ 9:00 am	< 0.3	2019-03-12
9182705	2140	2019-03-04 @ 2:00 pm	2019-03-07 @ 8:00 am	< 0.3	2019-03-12
9182708	2150	2019-03-04 @ 2:00 pm	2019-03-07 @ 8:00 am	< 0.3	2019-03-12
9181972	2153	2019-03-04 @ 2:00 pm	2019-03-07 @ 8:00 am	< 0.3	2019-03-12
9182707	2155	2019-03-04 @ 2:00 pm	2019-03-07 @ 8:00 am	< 0.3	2019-03-12
9182701	2160	2019-03-04 @ 2:00 pm	2019-03-07 @ 8:00 am	< 0.3	2019-03-12
9181983	2161	2019-03-04 @ 2:00 pm	2019-03-07 @ 8:00 am	0.7 ± 0.5	2019-03-12
9181988	2165	2019-03-04 @ 2:00 pm	2019-03-07 @ 9:00 am	< 0.3	2019-03-12
9182717	2200	2019-03-04 @ 2:00 pm	2019-03-07 @ 8:00 am	< 0.3	2019-03-12
9182716	2202	2019-03-04 @ 2:00 pm	2019-03-07 @ 8:00 am	< 0.3	2019-03-12

Radon test result report for:

**DULUTH PUBLIC SCHOOLS
ORDEAN MIDDLE SCHOOL**

Kit #	Room Id	Started	Ended	pCi/L	Analyzed
9182715	2206	2019-03-04 @ 2:00 pm	2019-03-07 @ 8:00 am	< 0.3	2019-03-12
9182730	2207	2019-03-04 @ 2:00 pm	2019-03-07 @ 8:00 am	< 0.3	2019-03-12
9182714	2208	2019-03-04 @ 2:00 pm	2019-03-07 @ 8:00 am	< 0.3	2019-03-12
9182729	2209	2019-03-04 @ 2:00 pm	2019-03-07 @ 8:00 am	< 0.3	2019-03-12
9182713	2210	2019-03-04 @ 2:00 pm	2019-03-07 @ 8:00 am	< 0.3	2019-03-12
9182731	2211	2019-03-04 @ 2:00 pm	2019-03-07 @ 8:00 am	0.9 ± 0.5	2019-03-12
9181971	2212	2019-03-04 @ 2:00 pm	2019-03-07 @ 8:00 am	< 0.3	2019-03-12
9182726	2213A	2019-03-04 @ 2:00 pm	2019-03-07 @ 8:00 am	< 0.3	2019-03-12
9182727	2213B	2019-03-04 @ 2:00 pm	2019-03-07 @ 8:00 am	< 0.3	2019-03-12
9182728	2213C	2019-03-04 @ 2:00 pm	2019-03-07 @ 8:00 am	< 0.3	2019-03-12
9182711	2214	2019-03-04 @ 2:00 pm	2019-03-07 @ 8:00 am	< 0.3	2019-03-12
9182703	2304	2019-03-04 @ 2:00 pm	2019-03-07 @ 8:00 am	< 0.3	2019-03-12
9182706	2305	2019-03-04 @ 2:00 pm	2019-03-07 @ 8:00 am	< 0.3	2019-03-12
9182702	2306	2019-03-04 @ 2:00 pm	2019-03-07 @ 9:00 am	< 0.3	2019-03-12
9182704	2307	2019-03-04 @ 2:00 pm	2019-03-07 @ 8:00 am	< 0.3	2019-03-12
9182725	2402	2019-03-04 @ 2:00 pm	2019-03-07 @ 8:00 am	< 0.3	2019-03-12
9182724	2406	2019-03-04 @ 2:00 pm	2019-03-07 @ 8:00 am	< 0.3	2019-03-12
9182722	2408	2019-03-04 @ 2:00 pm	2019-03-07 @ 8:00 am	0.7 ± 0.5	2019-03-12
9182734	3345	2019-03-04 @ 2:00 pm	2019-03-07 @ 9:00 am	0.8 ± 0.5	2019-03-12
9182736	3409	2019-03-04 @ 2:00 pm	2019-03-07 @ 9:00 am	0.7 ± 0.5	2019-03-12
9182743	3440-1	2019-03-04 @ 2:00 pm	2019-03-07 @ 9:00 am	1.8 ± 0.5	2019-03-12
9182732	3440-2	2019-03-04 @ 2:00 pm	2019-03-07 @ 9:00 am	1.4 ± 0.4	2019-03-12
9182733	3441	2019-03-04 @ 2:00 pm	2019-03-07 @ 9:00 am	1.4 ± 0.5	2019-03-12
9182739	3444	2019-03-04 @ 2:00 pm	2019-03-07 @ 9:00 am	1.4 ± 0.5	2019-03-12
9182735	3447	2019-03-04 @ 2:00 pm	2019-03-07 @ 9:00 am	1.3 ± 0.5	2019-03-12
9182737	4203	2019-03-04 @ 3:00 pm	2019-03-07 @ 9:00 am	< 0.3	2019-03-12
9181989	D1131-1	2019-03-04 @ 1:00 pm	2019-03-07 @ 9:00 am	< 0.3	2019-03-12
9181985	D1131-2	2019-03-04 @ 1:00 pm	2019-03-07 @ 9:00 am	< 0.3	2019-03-12
9181991	D1172-1	2019-03-04 @ 1:00 pm	2019-03-07 @ 9:00 am	< 0.3	2019-03-12
9181977	D1172-2	2019-03-04 @ 1:00 pm	2019-03-07 @ 9:00 am	< 0.3	2019-03-12
9181982	D2134-1	2019-03-04 @ 2:00 pm	2019-03-07 @ 9:00 am	< 0.3	2019-03-12
9181979	D2134-2	2019-03-04 @ 2:00 pm	2019-03-07 @ 9:00 am	< 0.3	2019-03-12
9182712	D2204-1	2019-03-04 @ 2:00 pm	2019-03-07 @ 8:00 am	< 0.3	2019-03-12
9182718	D2204-2	2019-03-04 @ 2:00 pm	2019-03-07 @ 8:00 am	< 0.3	2019-03-12
9182710	D2303-1	2019-03-04 @ 2:00 pm	2019-03-07 @ 8:00 am	< 0.3	2019-03-12
9182709	D2303-2	2019-03-04 @ 2:00 pm	2019-03-07 @ 8:00 am	0.7 ± 0.5	2019-03-12
9182719	D2308-1	2019-03-04 @ 2:00 pm	2019-03-07 @ 8:00 am	< 0.3	2019-03-12

March 14, 2019

**** LABORATORY ANALYSIS REPORT ****

Radon test result report for:

**DULUTH PUBLIC SCHOOLS
ORDEAN MIDDLE SCHOOL**

Kit #	Room Id	Started	Ended	pCi/L	Analyzed
9182720	D2308-2	2019-03-04 @ 2:00 pm	2019-03-07 @ 8:00 am	< 0.3	2019-03-12
9182721	D2404-1	2019-03-04 @ 2:00 pm	2019-03-07 @ 8:00 am	0.9 ± 0.5	2019-03-12
9182723	D2404-2	2019-03-04 @ 2:00 pm	2019-03-07 @ 8:00 am	0.8 ± 0.5	2019-03-12
9182744	D3203-1	2019-03-04 @ 2:00 pm	2019-03-07 @ 9:00 am	< 0.3	2019-03-12
9182738	D3203-2	2019-03-04 @ 2:00 pm	2019-03-07 @ 9:00 am	< 0.3	2019-03-12
9182748	F STORAGE ROOM A	2019-03-04 @ 3:00 pm	2019-03-07 @ 12:00 pm	< 0.3	2019-03-12
9182749	F STORAGE ROOM B	2019-03-04 @ 3:00 pm	2019-03-07 @ 12:00 pm	< 0.3	2019-03-12
9182751	F STORAGE ROOM C	2019-03-04 @ 3:00 pm	2019-03-07 @ 12:00 pm	< 0.3	2019-03-12
9182752	O STORAGE ROOM A	2019-03-04 @ 3:00 pm	2019-03-07 @ 12:00 pm	< 0.3	2019-03-12

Air Chek 1936 Butler Bridge Rd, Mills River, NC 28759-3892 Phone: (828) 684-0893 Fax: (828) 684-8498

Radon test result report for:

**DULUTH PUBLIC SCHOOLS
PIEDMONT ELEMENTARY**

Kit #	Room Id	Started	Ended	pCi/L	Analyzed
9182825	106	2019-03-05 @ 1:00 pm	2019-03-08 @ 10:00 am	< 0.3	2019-03-12
9182824	108	2019-03-05 @ 1:00 pm	2019-03-08 @ 10:00 am	0.7 ± 0.4	2019-03-12
9182823	112	2019-03-05 @ 1:00 pm	2019-03-08 @ 10:00 am	1.4 ± 0.4	2019-03-12
9182830	113	2019-03-05 @ 1:00 pm	2019-03-08 @ 10:00 am	< 0.3	2019-03-12
9182831	115	2019-03-05 @ 1:00 pm	2019-03-08 @ 10:00 am	< 0.3	2019-03-12
9182807	116	2019-03-05 @ 1:00 pm	2019-03-08 @ 10:00 am	0.9 ± 0.4	2019-03-12
9182829	117	2019-03-05 @ 1:00 pm	2019-03-08 @ 10:00 am	0.5 ± 0.4	2019-03-12
9182836	120	2019-03-05 @ 1:00 pm	2019-03-08 @ 10:00 am	< 0.3	2019-03-12
9182835	122-1	2019-03-05 @ 1:00 pm	2019-03-08 @ 10:00 am	< 0.3	2019-03-12
9182837	122-2	2019-03-05 @ 1:00 pm	2019-03-08 @ 10:00 am	< 0.3	2019-03-12
9182843	140	2019-03-05 @ 1:00 pm	2019-03-08 @ 10:00 am	0.9 ± 0.4	2019-03-12
9182832	141	2019-03-05 @ 1:00 pm	2019-03-08 @ 10:00 am	0.6 ± 0.4	2019-03-12
9182827	142	2019-03-05 @ 1:00 pm	2019-03-08 @ 10:00 am	0.6 ± 0.4	2019-03-12
9182820	143	2019-03-05 @ 1:00 pm	2019-03-08 @ 10:00 am	0.9 ± 0.4	2019-03-12
9182844	146	2019-03-05 @ 1:00 pm	2019-03-08 @ 10:00 am	0.9 ± 0.4	2019-03-12
9182839	148	2019-03-05 @ 1:00 pm	2019-03-08 @ 10:00 am	0.7 ± 0.4	2019-03-12
9182840	150	2019-03-05 @ 1:00 pm	2019-03-08 @ 10:00 am	0.8 ± 0.4	2019-03-12
9182809	152-1	2019-03-05 @ 1:00 pm	2019-03-08 @ 10:00 am	0.6 ± 0.4	2019-03-12
9182815	152-2	2019-03-05 @ 1:00 pm	2019-03-08 @ 10:00 am	1.3 ± 0.4	2019-03-12
9182814	152-3	2019-03-05 @ 1:00 pm	2019-03-08 @ 10:00 am	1.0 ± 0.4	2019-03-12
9182813	152-4	2019-03-05 @ 1:00 pm	2019-03-08 @ 10:00 am	1.0 ± 0.4	2019-03-12
9182803	152A	2019-03-05 @ 1:00 pm	2019-03-08 @ 10:00 am	1.8 ± 0.5	2019-03-12
9182816	153-1	2019-03-05 @ 1:00 pm	2019-03-08 @ 10:00 am	0.7 ± 0.4	2019-03-12
9182817	153-2	2019-03-05 @ 1:00 pm	2019-03-08 @ 10:00 am	0.5 ± 0.4	2019-03-12
9182804	155-1	2019-03-05 @ 1:00 pm	2019-03-08 @ 10:00 am	< 0.3	2019-03-12
9182808	155-2	2019-03-05 @ 1:00 pm	2019-03-08 @ 10:00 am	< 0.3	2019-03-12
9182806	155D	2019-03-05 @ 1:00 pm	2019-03-08 @ 10:00 am	0.8 ± 0.4	2019-03-12
9182805	157	2019-03-05 @ 1:00 pm	2019-03-08 @ 10:00 am	1.1 ± 0.4	2019-03-12
9182810	200A	2019-03-05 @ 1:00 pm	2019-03-08 @ 10:00 am	< 0.3	2019-03-12
9182761	200B	2019-03-05 @ 1:00 pm	2019-03-08 @ 10:00 am	< 0.3	2019-03-12
9182760	200C	2019-03-05 @ 1:00 pm	2019-03-08 @ 10:00 am	< 0.3	2019-03-12
9182766	200D	2019-03-05 @ 1:00 pm	2019-03-08 @ 10:00 am	< 0.3	2019-03-12
9182762	201	2019-03-05 @ 1:00 pm	2019-03-08 @ 10:00 am	< 0.3	2019-03-12
9182768	203	2019-03-05 @ 1:00 pm	2019-03-08 @ 10:00 am	< 0.3	2019-03-12
9182852	205	2019-03-05 @ 1:00 pm	2019-03-08 @ 10:00 am	< 0.3	2019-03-12
9182767	224	2019-03-05 @ 1:00 pm	2019-03-08 @ 10:00 am	< 0.3	2019-03-12
9182770	226	2019-03-05 @ 1:00 pm	2019-03-08 @ 10:00 am	0.6 ± 0.4	2019-03-12

Radon test result report for:

**DULUTH PUBLIC SCHOOLS
PIEDMONT ELEMENTARY**

Kit #	Room Id	Started	Ended	pCi/L	Analyzed
9182759	228	2019-03-05 @ 1:00 pm	2019-03-08 @ 10:00 am	0.6 ± 0.4	2019-03-12
9182755	229	2019-03-05 @ 1:00 pm	2019-03-08 @ 10:00 am	< 0.3	2019-03-12
9182765	230	2019-03-05 @ 1:00 pm	2019-03-08 @ 10:00 am	0.6 ± 0.3	2019-03-12
9182801	231	2019-03-05 @ 1:00 pm	2019-03-08 @ 10:00 am	< 0.3	2019-03-12
9182758	235	2019-03-05 @ 1:00 pm	2019-03-08 @ 10:00 am	0.6 ± 0.4	2019-03-12
9182757	236	2019-03-05 @ 1:00 pm	2019-03-08 @ 10:00 am	0.8 ± 0.4	2019-03-12
9182756	238	2019-03-05 @ 1:00 pm	2019-03-08 @ 10:00 am	< 0.3	2019-03-12
9182826	D104-1	2019-03-05 @ 1:00 pm	2019-03-08 @ 10:00 am	0.7 ± 0.4	2019-03-12
9182818	D104-2	2019-03-05 @ 1:00 pm	2019-03-08 @ 10:00 am	0.6 ± 0.4	2019-03-12
9182822	D110-1	2019-03-05 @ 1:00 pm	2019-03-08 @ 10:00 am	0.9 ± 0.4	2019-03-12
9182821	D110-2	2019-03-05 @ 1:00 pm	2019-03-08 @ 10:00 am	0.8 ± 0.4	2019-03-12
9182812	D114-1	2019-03-05 @ 1:00 pm	2019-03-08 @ 10:00 am	0.7 ± 0.4	2019-03-12
9182811	D114-2	2019-03-05 @ 1:00 pm	2019-03-08 @ 10:00 am	0.9 ± 0.4	2019-03-12
9182842	D123-1	2019-03-05 @ 1:00 pm	2019-03-08 @ 10:00 am	0.6 ± 0.4	2019-03-12
9182819	D123-2	2019-03-05 @ 1:00 pm	2019-03-08 @ 10:00 am	0.6 ± 0.4	2019-03-12
9182833	D144-1	2019-03-05 @ 1:00 pm	2019-03-08 @ 10:00 am	1.4 ± 0.4	2019-03-12
9182828	D144-2	2019-03-05 @ 1:00 pm	2019-03-08 @ 10:00 am	1.1 ± 0.4	2019-03-12
9182841	F STORAGE ROOM A	2019-03-05 @ 1:00 pm	2019-03-08 @ 10:00 am	< 0.3	2019-03-12
9182838	F STORAGE ROOM B	2019-03-05 @ 1:00 pm	2019-03-08 @ 10:00 am	< 0.3	2019-03-12
9182845	O STORAGE ROOM A	2019-03-05 @ 1:00 pm	2019-03-08 @ 10:00 am	< 0.3	2019-03-12

Radon test result report for:**ROCKRIDGE**

Kit #	Room Id	Started	Ended	pCi/L	Analyzed
9182158	103	2019-03-04 @ 8:00 am	2019-03-07 @ 7:00 am	2.0 ± 0.6	2019-03-12
9182156	105	2019-03-04 @ 8:00 am	2019-03-07 @ 7:00 am	< 0.3	2019-03-12
9182143	109	2019-03-04 @ 8:00 am	2019-03-07 @ 7:00 am	0.7 ± 0.5	2019-03-12
9182134	112	2019-03-04 @ 8:00 am	2019-03-07 @ 7:00 am	1.1 ± 0.5	2019-03-12
9182112	113	2019-03-04 @ 8:00 am	2019-03-07 @ 7:00 am	0.7 ± 0.5	2019-03-12
9182111	114	2019-03-04 @ 8:00 am	2019-03-07 @ 7:00 am	1.6 ± 0.5	2019-03-12
9182135	114A	2019-03-04 @ 8:00 am	2019-03-07 @ 7:00 am	1.0 ± 0.5	2019-03-12
9182127	114B	2019-03-04 @ 8:00 am	2019-03-07 @ 7:00 am	0.8 ± 0.5	2019-03-12
9182128	115	2019-03-04 @ 8:00 am	2019-03-07 @ 7:00 am	< 0.3	2019-03-12
9182146	115A	2019-03-04 @ 8:00 am	2019-03-07 @ 7:00 am	1.2 ± 0.5	2019-03-12
9182103	116B	2019-03-04 @ 7:00 am	2019-03-07 @ 7:00 am	0.7 ± 0.5	2019-03-12
9182104	116C	2019-03-04 @ 7:00 am	2019-03-07 @ 7:00 am	< 0.3	2019-03-12
9182105	116D9182105	2019-03-04 @ 7:00 am	2019-03-07 @ 7:00 am	0.9 ± 0.5	2019-03-12
9182101	116DA	2019-03-04 @ 7:00 am	2019-03-07 @ 7:00 am	0.7 ± 0.5	2019-03-12
9182102	116E	2019-03-04 @ 7:00 am	2019-03-07 @ 7:00 am	1.5 ± 0.5	2019-03-12
9182107	116F	2019-03-04 @ 7:00 am	2019-03-07 @ 7:00 am	1.0 ± 0.5	2019-03-12
9182115	117	2019-03-04 @ 7:00 am	2019-03-07 @ 7:00 am	0.9 ± 0.5	2019-03-12
9182106	118	2019-03-04 @ 7:00 am	2019-03-07 @ 7:00 am	0.7 ± 0.5	2019-03-12
9182109	119	2019-03-04 @ 7:00 am	2019-03-07 @ 7:00 am	< 0.3	2019-03-12
9182121	123	2019-03-04 @ 7:00 am	2019-03-07 @ 7:00 am	0.6 ± 0.4	2019-03-12
9182116	123C	2019-03-04 @ 7:00 am	2019-03-07 @ 7:00 am	0.9 ± 0.5	2019-03-12
9182122	123D	2019-03-04 @ 8:00 am	2019-03-07 @ 7:00 am	0.8 ± 0.4	2019-03-12
9182124	123E	2019-03-04 @ 8:00 am	2019-03-07 @ 7:00 am	0.9 ± 0.5	2019-03-12
9182123	123F	2019-03-04 @ 8:00 am	2019-03-07 @ 7:00 am	0.6 ± 0.5	2019-03-12
9182117	123G	2019-03-04 @ 8:00 am	2019-03-07 @ 7:00 am	0.8 ± 0.5	2019-03-12
9182118	123H	2019-03-04 @ 8:00 am	2019-03-07 @ 7:00 am	0.7 ± 0.5	2019-03-12
9182110	124	2019-03-04 @ 7:00 am	2019-03-07 @ 7:00 am	0.9 ± 0.5	2019-03-12
9182119	125	2019-03-04 @ 8:00 am	2019-03-07 @ 7:00 am	< 0.3	2019-03-12
9182113	126	2019-03-04 @ 7:00 am	2019-03-07 @ 7:00 am	1.0 ± 0.5	2019-03-12
9182125	127	2019-03-04 @ 8:00 am	2019-03-07 @ 7:00 am	0.8 ± 0.5	2019-03-12
9182126	128	2019-03-04 @ 8:00 am	2019-03-07 @ 7:00 am	0.9 ± 0.5	2019-03-12
9182120	129	2019-03-04 @ 8:00 am	2019-03-07 @ 7:00 am	0.8 ± 0.5	2019-03-12
9182133	130	2019-03-04 @ 8:00 am	2019-03-07 @ 7:00 am	1.3 ± 0.5	2019-03-12
9182132	133	2019-03-04 @ 8:00 am	2019-03-07 @ 7:00 am	1.6 ± 0.5	2019-03-12
9182140	135	2019-03-04 @ 8:00 am	2019-03-07 @ 7:00 am	1.2 ± 0.5	2019-03-12
9182141	136	2019-03-04 @ 8:00 am	2019-03-07 @ 7:00 am	0.6 ± 0.5	2019-03-12
9182139	137	2019-03-04 @ 8:00 am	2019-03-07 @ 7:00 am	< 0.3	2019-03-12

March 12, 2019

**** LABORATORY ANALYSIS REPORT ****

Radon test result report for:

ROCKRIDGE

Kit #	Room Id	Started	Ended	pCi/L	Analyzed
9182148	138	2019-03-04 @ 8:00 am	2019-03-07 @ 7:00 am	1.2 ± 0.5	2019-03-12
9182137	139	2019-03-04 @ 8:00 am	2019-03-07 @ 7:00 am	0.9 ± 0.5	2019-03-12
9182142	140	2019-03-04 @ 8:00 am	2019-03-07 @ 7:00 am	1.5 ± 0.5	2019-03-12
9182138	141	2019-03-04 @ 8:00 am	2019-03-07 @ 7:00 am	1.2 ± 0.5	2019-03-12
9182114	D-126	2019-03-04 @ 7:00 am	2019-03-07 @ 7:00 am	0.8 ± 0.5	2019-03-12
9182144	D105	2019-03-04 @ 8:00 am	2019-03-07 @ 7:00 am	0.7 ± 0.5	2019-03-12
9182130	D133	2019-03-04 @ 8:00 am	2019-03-07 @ 7:00 am	1.2 ± 0.5	2019-03-12
9182147	D136	2019-03-04 @ 8:00 am	2019-03-07 @ 7:00 am	0.8 ± 0.5	2019-03-12
9182129	D139	2019-03-04 @ 8:00 am	2019-03-07 @ 7:00 am	1.2 ± 0.5	2019-03-12
9182150	FSTORAGE ROOM A	2019-03-04 @ 8:00 am	2019-03-07 @ 7:00 am	< 0.3	2019-03-12
9182157	FSTORAGE ROOM B	2019-03-04 @ 8:00 am	2019-03-07 @ 7:00 am	< 0.3	2019-03-12
9182155	OSTORAGE ROOM A	2019-03-04 @ 8:00 am	2019-03-07 @ 7:00 am	< 0.3	2019-03-12

Air Chek 1936 Butler Bridge Rd, Mills River, NC 28759-3892 Phone: (828) 684-0893 Fax: (828) 684-8498

Radon test result report for:**STOWE ELEMENTARY**

Kit #	Room Id	Started	Ended	pCi/L	Analyzed
9183656	1	2019-03-05 @ 12:00 pm	2019-03-08 @ 9:00 am	1.3 ± 0.4	2019-03-12
9183674	10	2019-03-05 @ 12:00 pm	2019-03-08 @ 9:00 am	1.3 ± 0.4	2019-03-12
9183665	11	2019-03-05 @ 12:00 pm	2019-03-08 @ 9:00 am	1.0 ± 0.4	2019-03-12
9183675	12	2019-03-05 @ 12:00 pm	2019-03-08 @ 9:00 am	1.1 ± 0.4	2019-03-12
9183671	13	2019-03-05 @ 12:00 pm	2019-03-08 @ 9:00 am	0.8 ± 0.4	2019-03-12
9183639	14	2019-03-05 @ 12:00 pm	2019-03-08 @ 9:00 am	0.6 ± 0.4	2019-03-12
9183678	18-1	2019-03-05 @ 1:00 pm	2019-03-08 @ 9:00 am	< 0.3	2019-03-12
9183666	18-2	2019-03-05 @ 1:00 pm	2019-03-08 @ 9:00 am	< 0.3	2019-03-12
9183662	19	2019-03-05 @ 12:00 pm	2019-03-08 @ 9:00 am	1.8 ± 0.5	2019-03-12
9183659	2	2019-03-05 @ 12:00 pm	2019-03-08 @ 9:00 am	1.1 ± 0.4	2019-03-12
9183667	20	2019-03-05 @ 12:00 pm	2019-03-08 @ 9:00 am	1.2 ± 0.4	2019-03-12
9183670	21	2019-03-05 @ 12:00 pm	2019-03-08 @ 9:00 am	0.6 ± 0.4	2019-03-12
9183677	22	2019-03-05 @ 12:00 pm	2019-03-08 @ 9:00 am	0.7 ± 0.4	2019-03-12
9183642	23 STORYTELLING	2019-03-05 @ 12:00 pm	2019-03-08 @ 9:00 am	1.0 ± 0.4	2019-03-12
9183644	23-1	2019-03-05 @ 12:00 pm	2019-03-08 @ 9:00 am	0.8 ± 0.4	2019-03-12
9183643	23-2	2019-03-05 @ 12:00 pm	2019-03-08 @ 9:00 am	1.0 ± 0.4	2019-03-12
9183653	24	2019-03-05 @ 12:00 pm	2019-03-08 @ 9:00 am	0.7 ± 0.4	2019-03-12
9183658	25	2019-03-05 @ 12:00 pm	2019-03-08 @ 9:00 am	1.1 ± 0.4	2019-03-12
9183657	27	2019-03-05 @ 12:00 pm	2019-03-08 @ 9:00 am	1.3 ± 0.4	2019-03-12
9183645	28	2019-03-05 @ 12:00 pm	2019-03-08 @ 9:00 am	1.0 ± 0.4	2019-03-12
9183647	29	2019-03-05 @ 12:00 pm	2019-03-08 @ 9:00 am	0.7 ± 0.4	2019-03-12
9183641	3	2019-03-05 @ 12:00 pm	2019-03-08 @ 9:00 am	1.2 ± 0.4	2019-03-12
9183654	30	2019-03-05 @ 12:00 pm	2019-03-08 @ 9:00 am	< 0.3	2019-03-12
9183648	32	2019-03-05 @ 12:00 pm	2019-03-08 @ 9:00 am	0.9 ± 0.4	2019-03-12
9183609	33	2019-03-05 @ 12:00 pm	2019-03-08 @ 9:00 am	1.1 ± 0.4	2019-03-12
9183610	34	2019-03-05 @ 12:00 pm	2019-03-08 @ 9:00 am	1.2 ± 0.4	2019-03-12
9183633	35	2019-03-05 @ 12:00 pm	2019-03-08 @ 9:00 am	1.3 ± 0.4	2019-03-12
9183634	36	2019-03-05 @ 12:00 pm	2019-03-08 @ 9:00 am	1.6 ± 0.4	2019-03-12
9183695	38	2019-03-05 @ 1:00 pm	2019-03-08 @ 10:00 am	1.2 ± 0.4	2019-03-12
9183694	39	2019-03-05 @ 1:00 pm	2019-03-08 @ 10:00 am	1.2 ± 0.4	2019-03-12
9183646	4	2019-03-05 @ 12:00 pm	2019-03-08 @ 9:00 am	0.8 ± 0.4	2019-03-12
9183693	40	2019-03-05 @ 1:00 pm	2019-03-08 @ 10:00 am	1.2 ± 0.4	2019-03-12
9183690	41	2019-03-05 @ 1:00 pm	2019-03-08 @ 10:00 am	1.5 ± 0.5	2019-03-12
9183688	42	2019-03-05 @ 1:00 pm	2019-03-08 @ 10:00 am	0.6 ± 0.4	2019-03-12
9183687	43	2019-03-05 @ 1:00 pm	2019-03-08 @ 10:00 am	0.6 ± 0.4	2019-03-12
9183680	44	2019-03-05 @ 1:00 pm	2019-03-08 @ 10:00 am	1.5 ± 0.5	2019-03-12
9183651	47	2019-03-05 @ 1:00 pm	2019-03-08 @ 10:00 am	< 0.3	2019-03-12

Radon test result report for:**STOWE ELEMENTARY**

Kit #	Room Id	Started	Ended	pCi/L	Analyzed
9183676	48-1	2019-03-05 @ 1:00 pm	2019-03-08 @ 10:00 am	0.9 ± 0.4	2019-03-12
9183661	48-2	2019-03-05 @ 1:00 pm	2019-03-08 @ 10:00 am	< 0.3	2019-03-12
9183660	48-3	2019-03-05 @ 1:00 pm	2019-03-08 @ 10:00 am	0.8 ± 0.4	2019-03-12
9183685	49	2019-03-05 @ 1:00 pm	2019-03-08 @ 9:00 am	0.5 ± 0.4	2019-03-12
9183655	5	2019-03-05 @ 12:00 pm	2019-03-08 @ 9:00 am	1.1 ± 0.4	2019-03-12
9183686	50	2019-03-05 @ 1:00 pm	2019-03-08 @ 9:00 am	< 0.3	2019-03-12
9183691	51	2019-03-05 @ 1:00 pm	2019-03-08 @ 9:00 am	1.1 ± 0.4	2019-03-12
9183696	52	2019-03-05 @ 1:00 pm	2019-03-08 @ 9:00 am	0.9 ± 0.4	2019-03-12
9183689	54	2019-03-05 @ 1:00 pm	2019-03-08 @ 10:00 am	0.6 ± 0.4	2019-03-12
9183679	55	2019-03-05 @ 1:00 pm	2019-03-08 @ 10:00 am	0.6 ± 0.4	2019-03-12
9183700	56	2019-03-05 @ 1:00 pm	2019-03-08 @ 10:00 am	< 0.3	2019-03-12
9183699	57	2019-03-05 @ 1:00 pm	2019-03-08 @ 10:00 am	0.7 ± 0.4	2019-03-12
9183652	6	2019-03-05 @ 12:00 pm	2019-03-08 @ 9:00 am	1.5 ± 0.5	2019-03-12
9183672	7	2019-03-05 @ 12:00 pm	2019-03-08 @ 9:00 am	0.9 ± 0.4	2019-03-12
9183669	8	2019-03-05 @ 12:00 pm	2019-03-08 @ 9:00 am	1.0 ± 0.4	2019-03-12
9183668	9	2019-03-05 @ 12:00 pm	2019-03-08 @ 9:00 am	1.7 ± 0.5	2019-03-12
9183673	D10	2019-03-05 @ 12:00 pm	2019-03-08 @ 9:00 am	0.9 ± 0.4	2019-03-12
9183664	D13	2019-03-05 @ 12:00 pm	2019-03-08 @ 9:00 am	< 0.3	2019-03-12
9183663	D19	2019-03-05 @ 12:00 pm	2019-03-08 @ 9:00 am	0.9 ± 0.4	2019-03-12
9183602	D27	2019-03-05 @ 12:00 pm	2019-03-08 @ 9:00 am	1.9 ± 0.4	2019-03-12
9183649	D5	2019-03-05 @ 12:00 pm	2019-03-08 @ 9:00 am	1.8 ± 0.5	2019-03-12
9183684	D55	2019-03-05 @ 1:00 pm	2019-03-08 @ 10:00 am	1.1 ± 0.4	2019-03-12
9183682	FSTORAGE A	2019-03-05 @ 1:00 pm	2019-03-08 @ 9:00 am	< 0.3	2019-03-12
9183681	FSTORAGE B	2019-03-05 @ 1:00 pm	2019-03-08 @ 9:00 am	< 0.3	2019-03-12
9183683	KITCHEN	2019-03-05 @ 1:00 pm	2019-03-08 @ 9:00 am	0.7 ± 0.4	2019-03-12
9183640	LIBRARY INSTRUCTION	2019-03-05 @ 12:00 pm	2019-03-08 @ 9:00 am	1.2 ± 0.4	2019-03-12
9183692	OSTORAGE A	2019-03-05 @ 1:00 pm	2019-03-08 @ 9:00 am	< 0.3	2019-03-12

Chain-of-Custody Cover Page



IEA, Inc.
9201 West Broadway, Suite 600
Brooklyn Park, MN 55445
763-315-7900

Device Type (check) Radtrak² Pro Chek CRM

Project Number 201910131

District: _____

Building: _____
Address: 3116 E Superior St

Project Manager: Taylor Dickinson

Date Disbursed: 3.4.19

Time: 7:00 AM

Disbursing
Measurement
Professional Name: Grant Chapa

Signature: [Signature]

Date Retrieved: 3.7.19

Time Retrieved: 7:00 AM

Retrieving
Measurement
Professional Name: Grant Chapa

Signature: [Signature]

Date sent to Analytical
Lab: 3.8.19

Time: 12 PM

Tracking Number: _____

Date Lab
Received: _____
Received
by: _____

Complete

Chain-of-Custody Cover Page



IEA, Inc.
9201 West Broadway, Suite 600
Brooklyn Park, MN 55445
763-315-7900

Device Type (check) Radtrak² Pro Chek CRM

Project Number 201910131

District:

Building: 720 N Central Ave
Address:

Project Manager: Taylor Dickinson

Date Disbursed: 3.5.19

Time: 9:15 AM

Disbursing
Measurement
Professional Name: Grant Chapa

Signature: [Signature]

Date Retrieved: 3.7.19

Time Retrieved: 12:30 PM

Retrieving
Measurement
Professional Name: Grant Chapa

Signature: [Signature]

Date sent to Analytical
Lab: 3.8.19

Time: 12 PM

Tracking Number: _____

Date Lab
Received: _____
Received
by: _____

Laura Mac

Chain-of-Custody Cover Page



IEA, Inc.
9201 West Broadway, Suite 600
Brooklyn Park, MN 55445
763-315-7900

Device Type (check) Radtrak² Pro Chek CRM

Project Number 201910131

District:

Building: 4784 Howard Gnesen Rd
Address:

Project Manager: Taylor Dickinson

Date Disbursed: 3.5.19

Time: 7:15 AM

Disbursing
Measurement
Professional Name: Grant Chapa

Signature: [Signature]

Date Retrieved: 3.8.19

Time Retrieved: 7:00 AM

Retrieving
Measurement
Professional Name: Grant Chapa

Signature: [Signature]

Date sent to Analytical
Lab: 3.8.19

Time: 12 PM

Tracking Number: _____

Date Lab
Received: _____
Received
by: _____

Hamcrest Elementary

Chain-of-Custody Cover Page



IEA, Inc.
9201 West Broadway, Suite 600
Brooklyn Park, MN 55445
763-315-7900

Device Type (check) Radtrak² Pro Chok CRM

Project Number 201910131

District:

Building Address: 2900 E 4th Street

Project Manager: Taylor Dickinson

Date Disbursed: 3.4.19

Time: 12:45 PM

Disbursing Measurement Professional Name: Grant Chapa

Signature: [Handwritten Signature]

Date Retrieved: 3.7.19

Time Retrieved: 12:00 PM

Retrieving Measurement Professional Name: Grant Chapa

Signature: [Handwritten Signature]

Date sent to Analytical Lab: 3.8.19

Time: 12 PM

Tracking Number: _____

Date Lab Received: _____
Received by: _____

Orlean Middle

Chain-of-Custody Cover Page



IEA, Inc.
9201 West Broadway, Suite 600
Brooklyn Park, MN 55445
763-315-7900

Device Type (check) Radtrak² Pro Chok CRM

Project Number 201910131

District:

Building Address: 2827 Chambersburg Ave

Project Manager: Taylor Dickinson

Date Disbursed: 3.5.18

Time: 12:30 PM

Disbursing Measurement Professional Name: Grant Chapa

Signature: [Signature]

Date Retrieved: 3.8.19

Time Retrieved: 11:30 AM

Retrieving Measurement Professional Name: Grant Chapa

Signature: [Signature]

Date sent to Analytical Lab: 3.8.19

Time: 12 DM

Tracking Number: _____

Date Lab Received: _____
Received by: _____

Piedmont

Chain-of-Custody Cover Page



IEA, Inc.
9201 West Broadway, Suite 600
Brooklyn Park, MN 55445
763-315-7900

Device Type (check) Radtrak² Pro Chek CRM

Project Number 201910131

District:

Building: 401 N 44th Ave W
Address:

Project Manager: Taylor Dickinson

Date Disbursed: 3.4.19

Time: 9:00 AM

Disbursing
Measurement
Professional Name: Grant Chapa

Signature: [Signature]

Date Retrieved: 3.7.19

Time Retrieved: 8:30 AM

Retrieving
Measurement
Professional Name: Grant Chapa

Signature: [Signature]

Date sent to Analytical
Lab: 3.8.19

Time: 12 PM

Tracking Number: _____

Date Lab
Received: _____
Received
by: _____

Denfeld

Chain-of-Custody Cover Page



IEA, Inc.
9201 West Broadway, Suite 600
Brooklyn Park, MN 55445
763-315-7900

Device Type (check) Radtrak² Pro Chek CRM

Project Number 201910131

District:

Building: 715 101st Ave W
Address:

Project Manager: Taylor Dickinson

Date Disbursed: 3/5/19

Time: 12:00 PM

Disbursing
Measurement
Professional Name:

Mindy Mackey

Signature: Mindy Mackey

Date Retrieved: 3/8/19

Time Retrieved: 11:00 AM

Retrieving
Measurement
Professional Name:

Mindy Mackey

Signature: Mindy Mackey

Date sent to Analytical
Lab:

3.8.19

Time: 1 PM

Tracking Number: _____

Date Lab
Received: _____
Received
by: _____

Stowe

Chain-of-Custody Cover Page



IEA, Inc.
9201 West Broadway, Suite 600
Brooklyn Park, MN 55445
763-315-7900

Device Type (check) Radtrak² Pro Chok CRM

Project Number 201910131

District: _____ Building Address: 215 N First Ave E

Project Manager: Taylor Dickinson

Date Disbursed: 3/5/19 Time: 10:00

Disbursing Measurement Professional Name: Mindy Mackay Signature: Mindy Mackay

Date Retrieved: 3.8.19 Time Retrieved: 9:30 AM

Retrieving Measurement Professional Name: Mindy Mackay Signature: Mindy Mackay

Date sent to Analytical Lab: 3.8.19 Time: 12:00 PM

Tracking Number: _____ Date Lab Received: _____
Received by: _____

HOC HS

Chain-of-Custody Cover Page



IEA, Inc.
9201 West Broadway, Suite 600
Brooklyn Park, MN 55445
763-315-7900

Device Type (check) Radtrak² Pro Chek CRM

Project Number 201910131

District: _____ Building: 301 N 40th Ave E
Address: _____

Project Manager: Taylor Dickinson

Date Disbursed: 3/4/2019 Time: 8:30 AM

Disbursing Measurement Professional Name: Mindy Mackey Signature: Mindy Mackey

Date Retrieved: 3.7.19 Time Retrieved: 8:00 AM

Retrieving Measurement Professional Name: Mindy Mackey Signature: Mindy Mackey

Date sent to Analytical Lab: 3.8.19 Time: 12:00 PM

Tracking Number: _____ Date Lab Received: _____
Received by: _____

Duluth East

Chain-of-Custody Cover Page



IEA, Inc.
9201 West Broadway, Suite 600
Brooklyn Park, MN 55445
763-315-7900

Device Type (check) Radtrak² Pro Chek CRM

Project Number 201910131

District: _____ Building: 1027 N 8th Ave E
Address: _____

Project Manager: Taylor Dickinson

Date Disbursed: 3/15/2019 Time: 8:45 AM

Disbursing Measurement Professional Name: Mindy Mackey Signature: Mindy Mackey

Date Retrieved: 3.8.19 Time Retrieved: 8:30 AM

Retrieving Measurement Professional Name: Mindy Mackey Signature: Mindy Mackey

Date sent to Analytical Lab: 3.8.19 Time: 12PM

Tracking Number: _____ Date Lab Received: _____
Received by: _____

MURKS

Chain-of-Custody Cover Page



IEA, Inc.
9201 West Broadway, Suite 600
Brooklyn Park, MN 55445
763-315-7900

Device Type (check) Radtrak² Pro Chek CRM

Project Number 201910131

District: _____ Building: 4849 Ivanhoe Street
Address: _____

Project Manager: Taylor Dickinson

Date Disbursed: 3/4/19 Time: 7:00 AM

Disbursing Measurement Professional Name: Mindy Mackey Signature: Mindy Mackey

Date Retrieved: 3.7.19 Time Retrieved: 7:00 AM

Retrieving Measurement Professional Name: Mindy Mackey Signature: Mindy Mackey

Date sent to Analytical Lab: 3.8.19 Time: 12 PM

Tracking Number: _____ Date Lab Received: _____
Received by: _____

Rockridge

Chain-of-Custody Cover Page



IEA, Inc.
9201 West Broadway, Suite 600
Brooklyn Park, MN 55445
763-315-7900

Device Type (check) Radtrak² Pro Chek CRM

Project Number 201910131

District: _____ Building: 5300 Glenwood St
Address: _____

Project Manager: Taylor Dickinson

Date Disbursed: 3/4/2019 Time: 11:10 AM

Disbursing Measurement Professional Name: Mindy Mackey Signature: Mindy Mackey

Date Retrieved: 3.7.19 Time Retrieved: 11:00 AM

Retrieving Measurement Professional Name: Mindy Mackey Signature: Mindy Mackey

Date sent to Analytical Lab: 3.8.19 Time: 12:00 PM

Tracking Number: _____ Date Lab Received: _____
Received by: _____

Lester Elem.

Chain-of-Custody Cover Page



IEA, Inc.
9201 West Broadway, Suite 600
Brooklyn Park, MN 55445
763-315-7900

Device Type (check) Radtrak² Pro Chak CRM

Project Number 201910131

District: _____ Building: 2000 Rice Lake Rd
Address: _____

Project Manager: Taylor Dickinson

Date Disbursed: 3/5/19 Time: 7:00 AM

Disbursing
Measurement
Professional Name: Mindy Mackey Signature: [Signature]

Date Retrieved: 3.8.19 Time Retrieved: 7:00 AM

Retrieving
Measurement
Professional Name: Mindy Mackey Signature: [Signature]

Date sent to Analytical
Lab: 3.8.19 Time: 12 PM

Tracking Number: _____
Date Lab Received: _____
Received by: _____

Lowell

Chain-of-Custody Cover Page



IEA, Inc.
9201 West Broadway, Suite 600
Brooklyn Park, MN 55445
763-315-7900

Device Type (check) Radtrak² Pro Chek CRM

Project Number 201910131

District: _____ Building: 5207 N Tischer Rd
Address: _____

Project Manager: Taylor Dickinson

Date Disbursed: 3/4/19 Time: 1100 ~~AM~~ PM

Disbursing Measurement Professional Name: Mindy Mackey Signature: Mindy Mackey

Date Retrieved: 3.7.19 Time Retrieved: 12 PM

Retrieving Measurement Professional Name: Mindy Mackey Signature: Mindy Mackey

Date sent to Analytical Lab: 3.8.19 Time: 12 PM

Tracking Number: _____ Date Lab Received: _____
Received by: _____

Lakewood

Chain-of-Custody Cover Page



IEA, Inc.
9201 West Broadway, Suite 600
Brooklyn Park, MN 55445
763-315-7900

Device Type (check) Radtrak² Pro Chek CRM

Project Number 201910131

District: _____ Building Address: 3215 W Third St

Project Manager: Taylor Dickinson

Date Disbursed: ~~3.5.19~~ 3.5.19 Time: 10:30 AM

Disbursing Measurement Professional Name: Grant Chapa Signature: [Signature]

Date Retrieved: 3.8.19 Time Retrieved: 10:00 AM

Retrieving Measurement Professional Name: Grant Chapa Signature: [Signature]

Date sent to Analytical Lab: 3.8.19 Time: 12 PM

Tracking Number: _____ Date Lab Received: _____ Received by: _____

Lincoln Park

Appendix C

Placement Maps

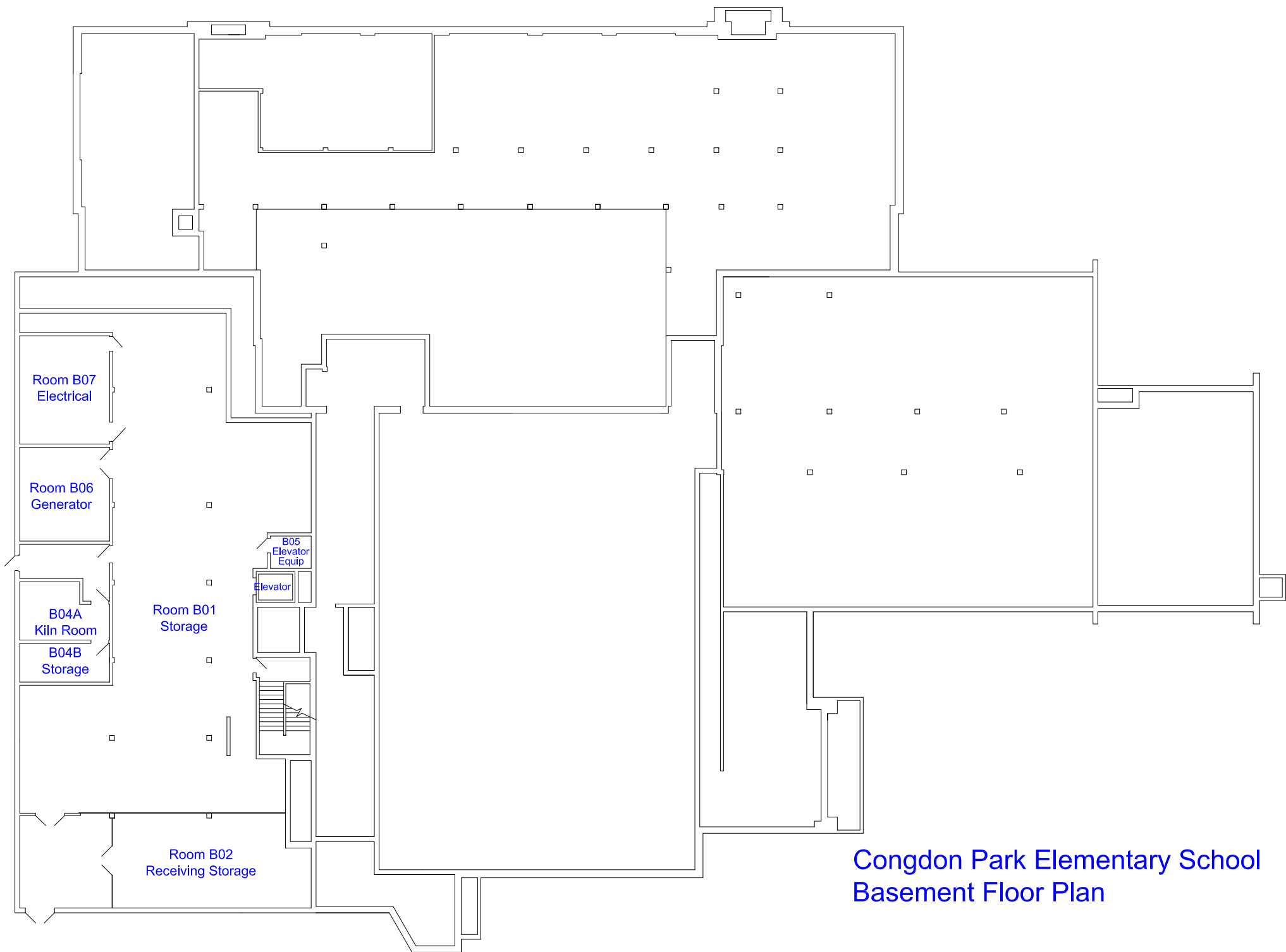

Congdon Park Elementary School
Basement Floor Plan

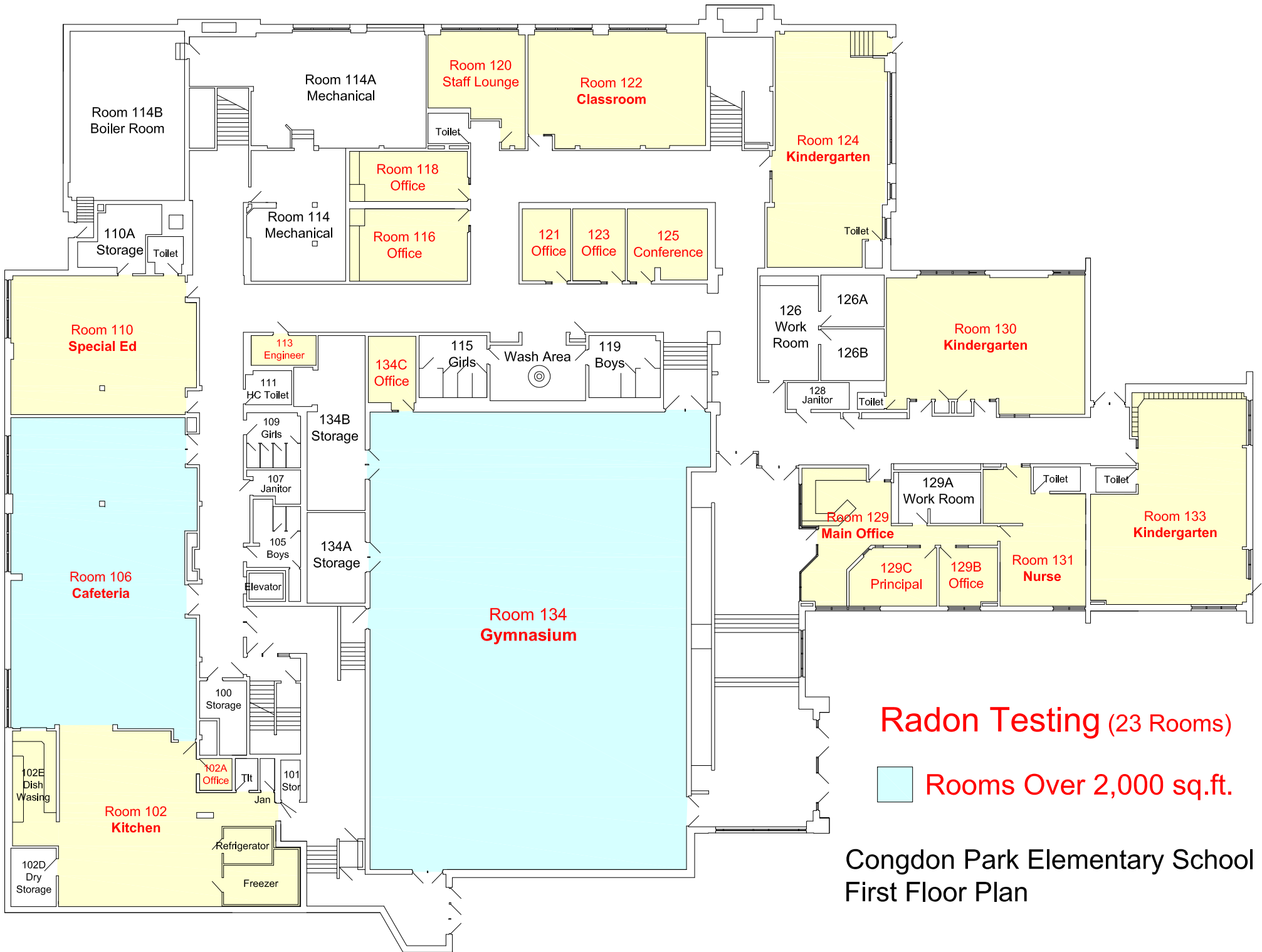

Congdon Park Elementary School
First Floor Plan

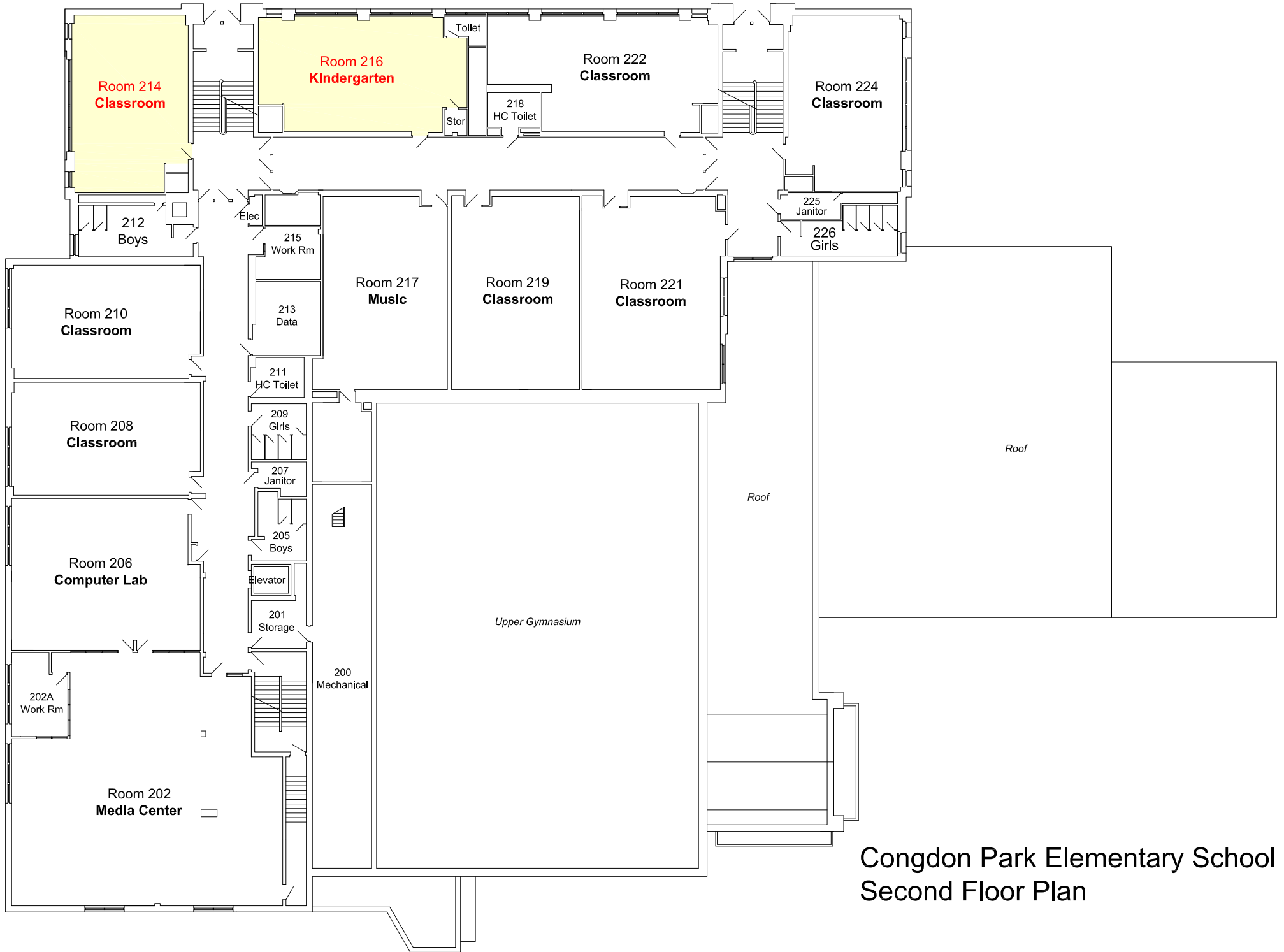

Congdon Park Elementary School
Second Floor Plan

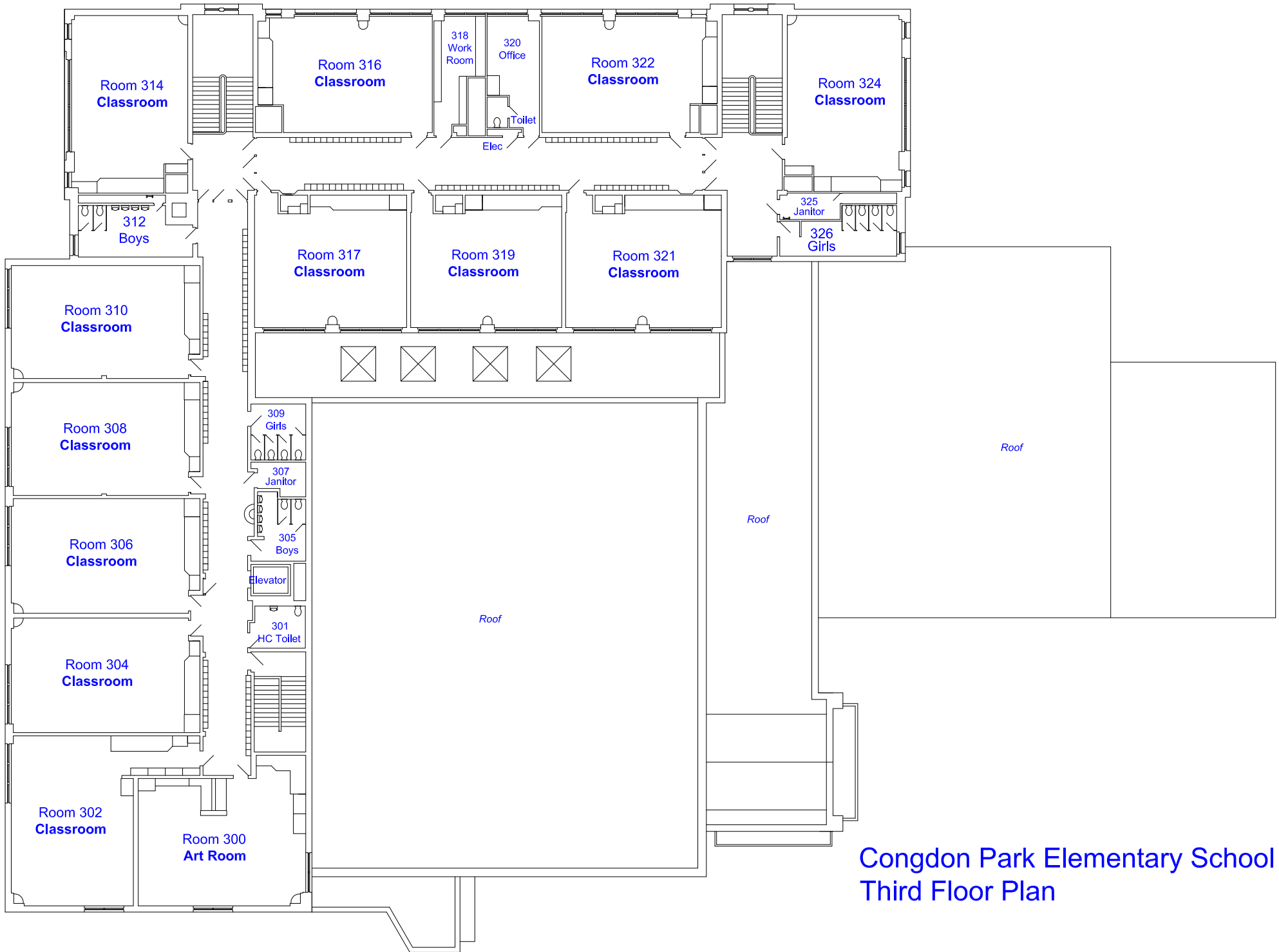

Congdon Park Elementary School
Third Floor Plan

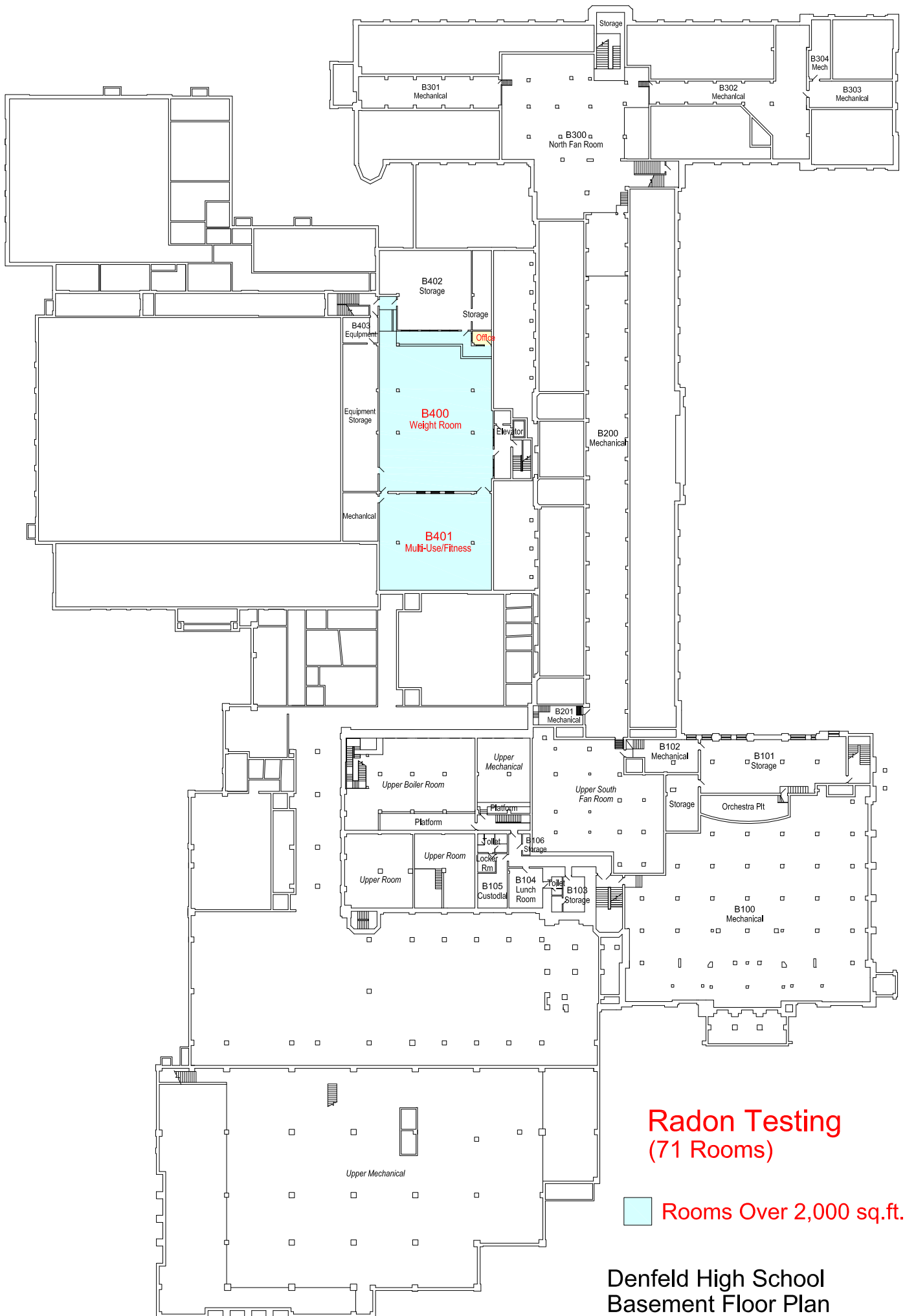

**Radon Testing
(71 Rooms)**

Rooms Over 2,000 sq.ft.

**Denfeld High School
Basement Floor Plan**

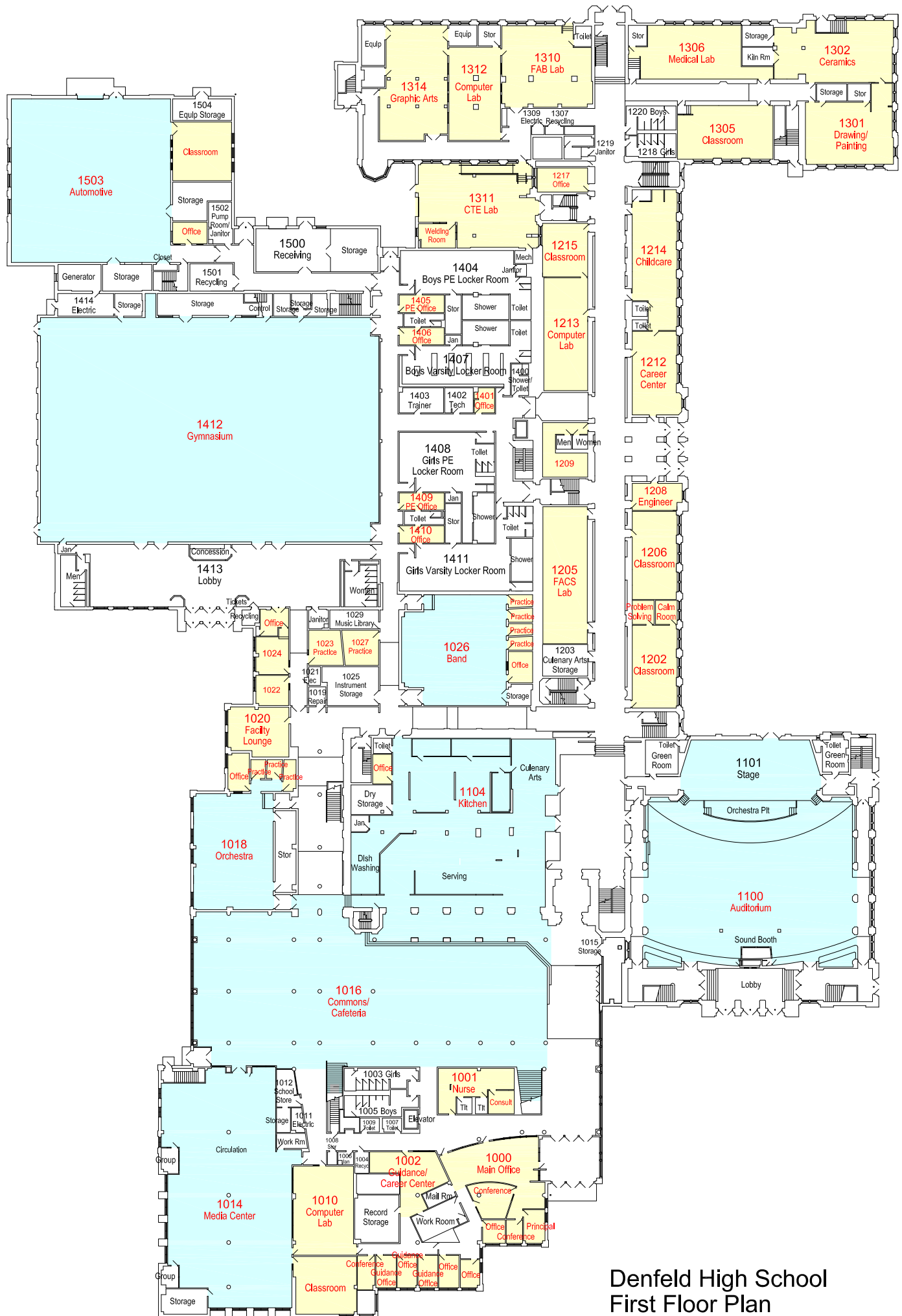

Denfeld High School
First Floor Plan

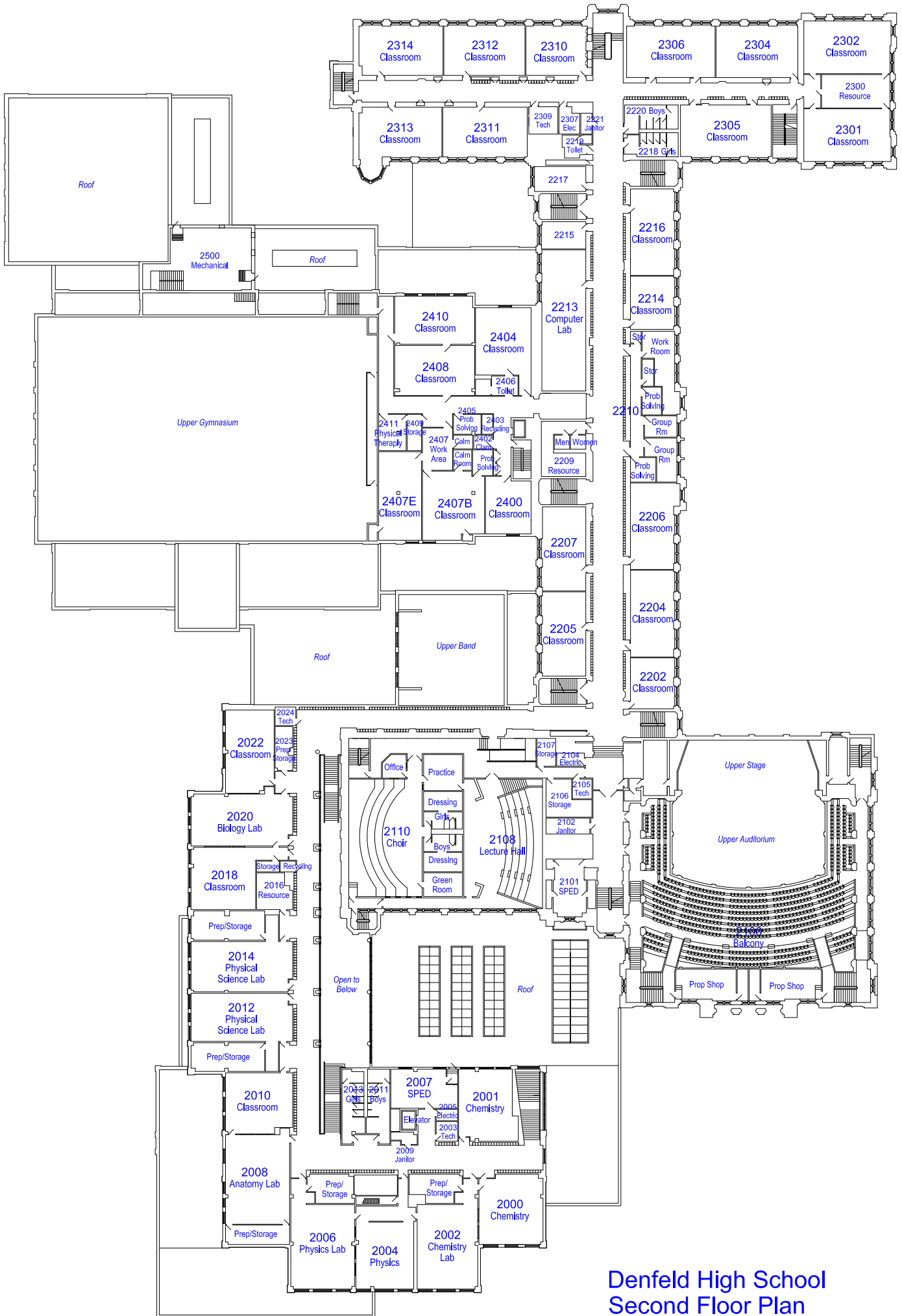

Denfeld High School
Second Floor Plan

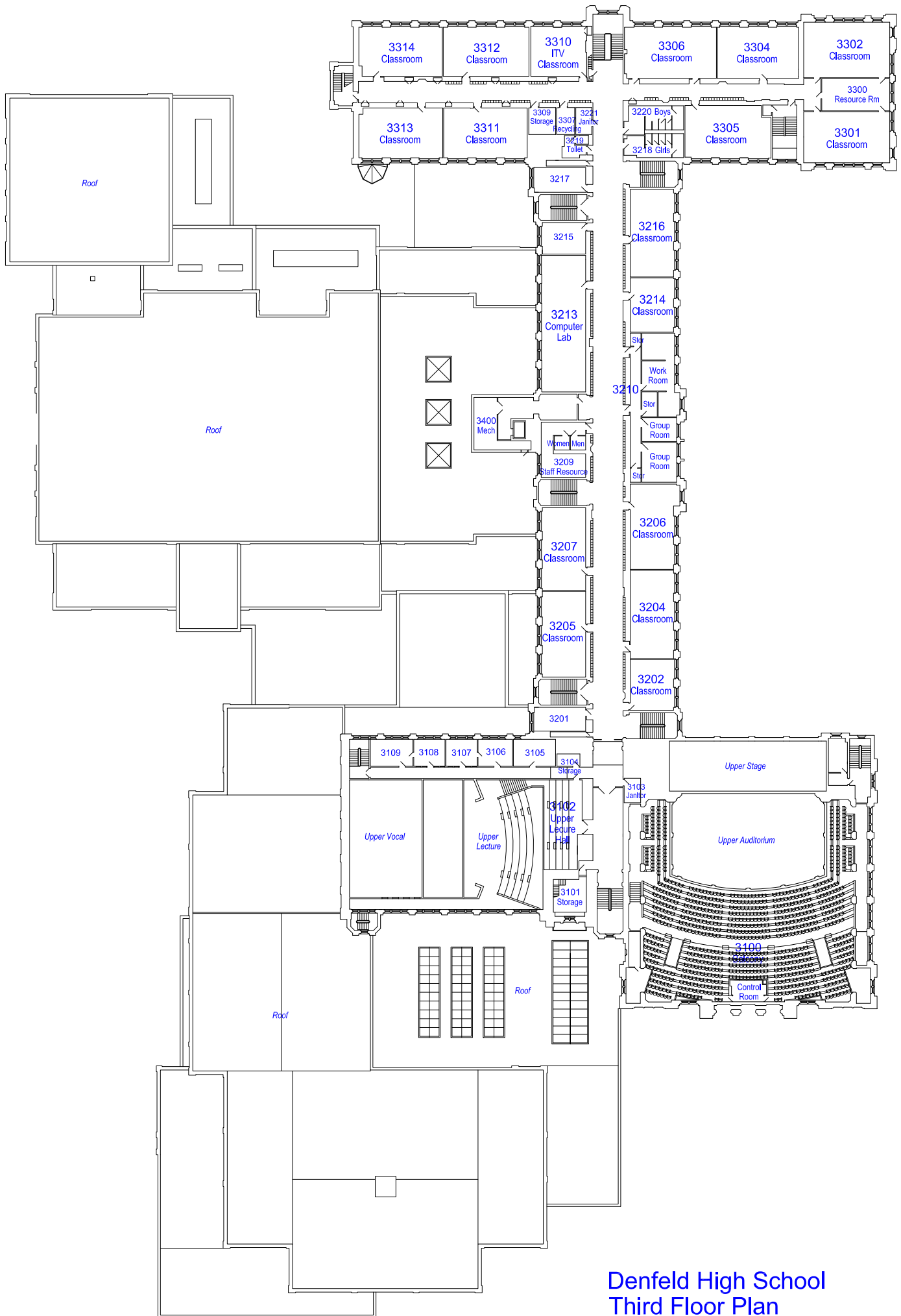

Denfeld High School
Third Floor Plan



Second Floor Plan



Third Floor Plan



First Floor Plan

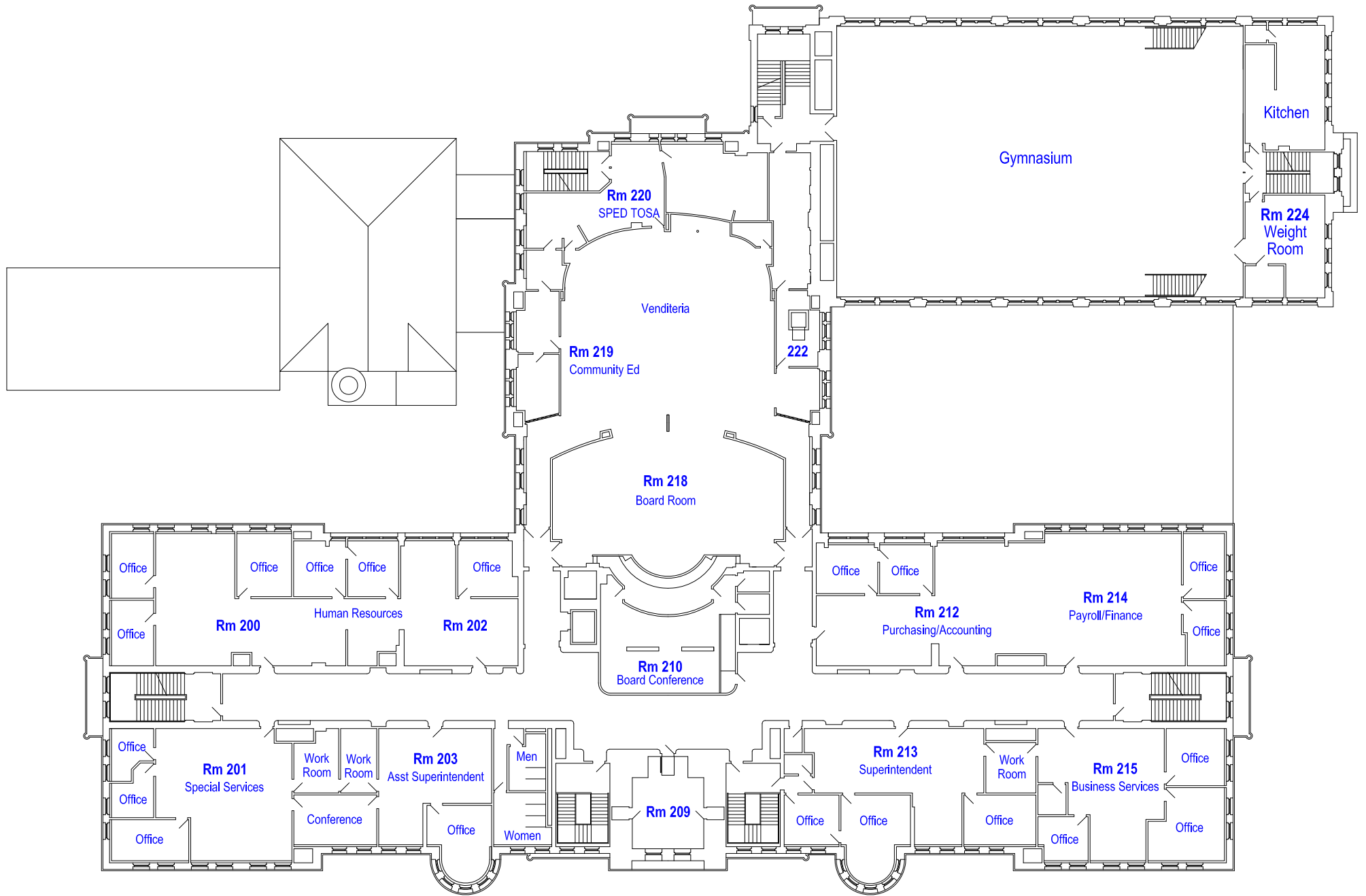

Second Floor Plan

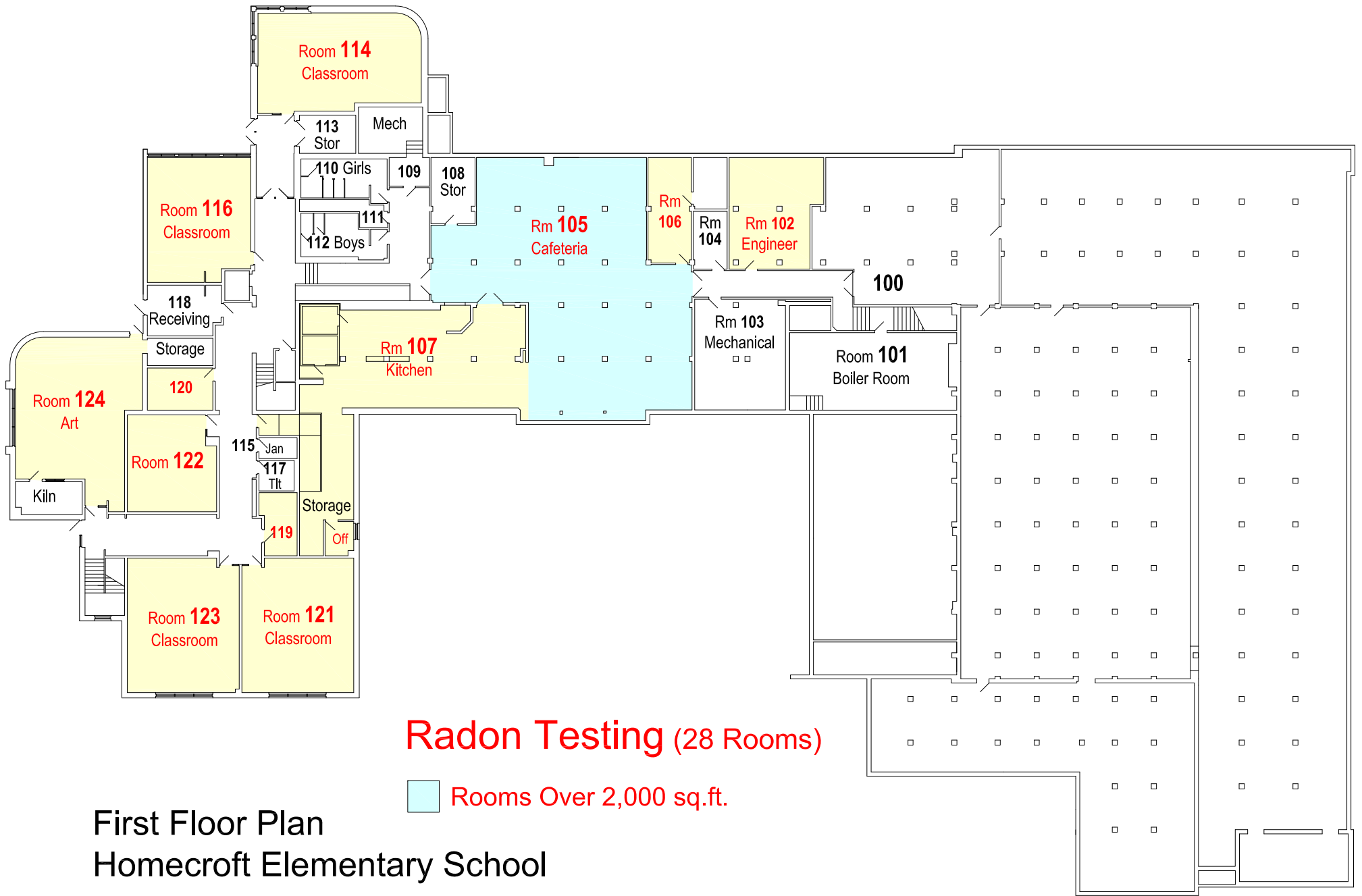

First Floor Plan
Homecroft Elementary School

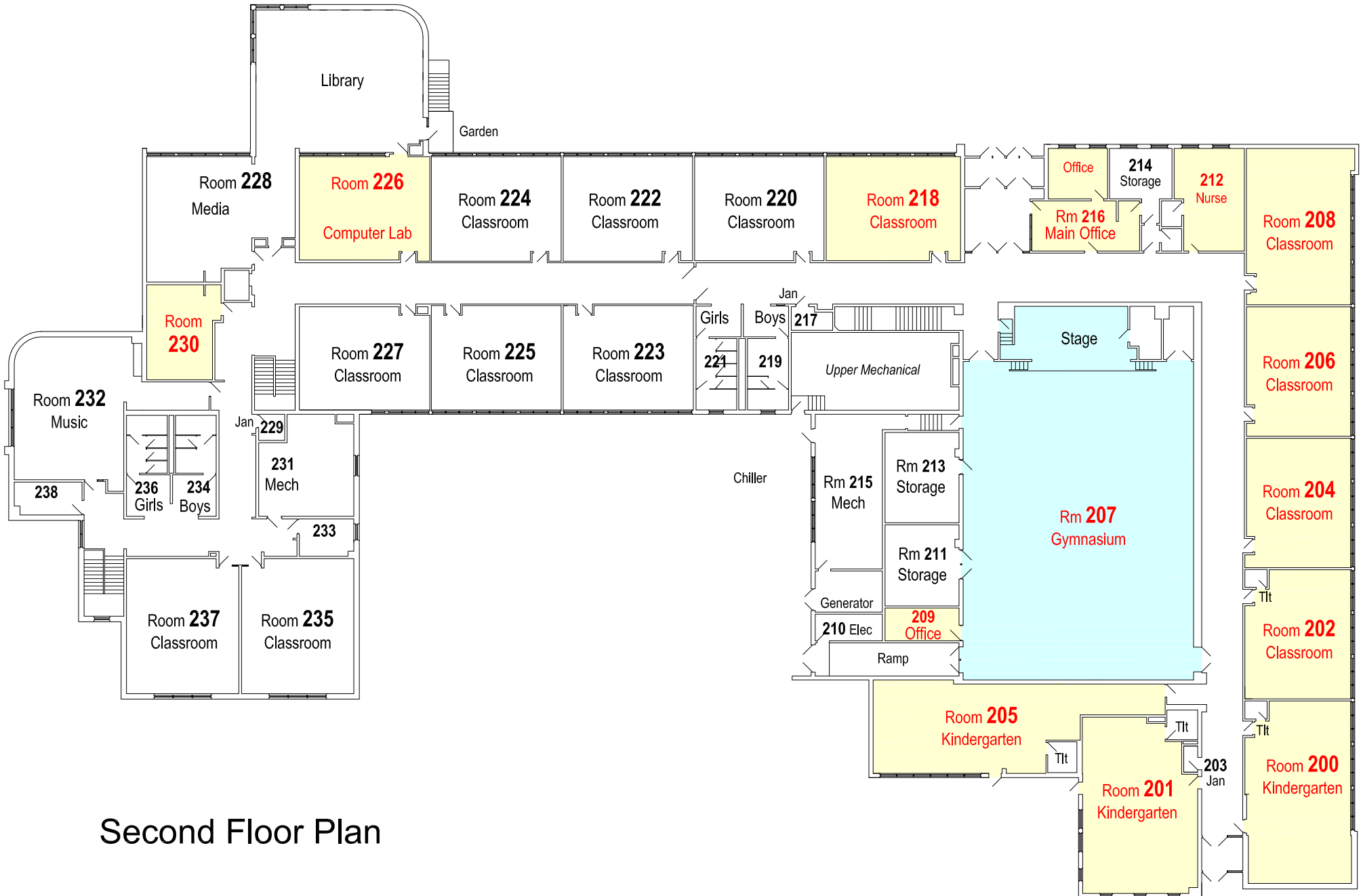

Second Floor Plan

Ground Floor Plan

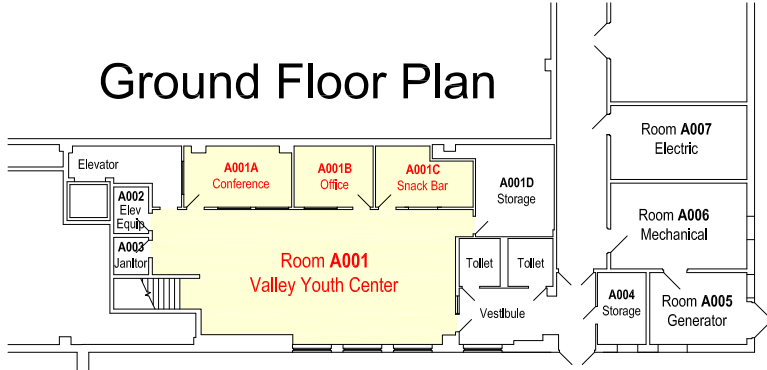

Rooms Over 2,000 sq.ft.

Radon Testing (38 Rooms)

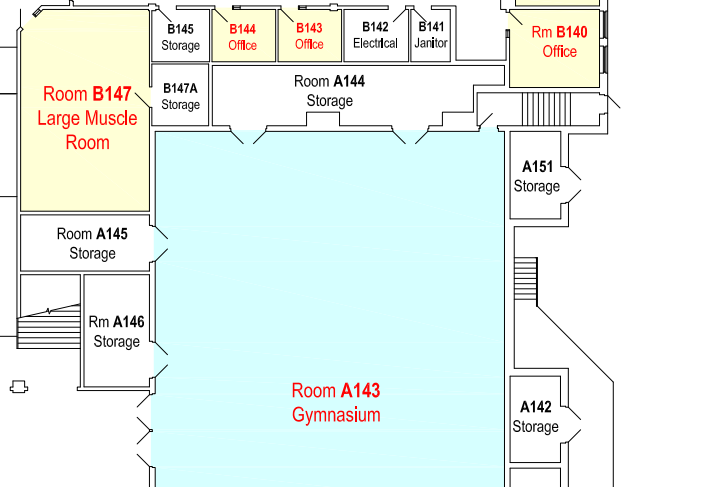
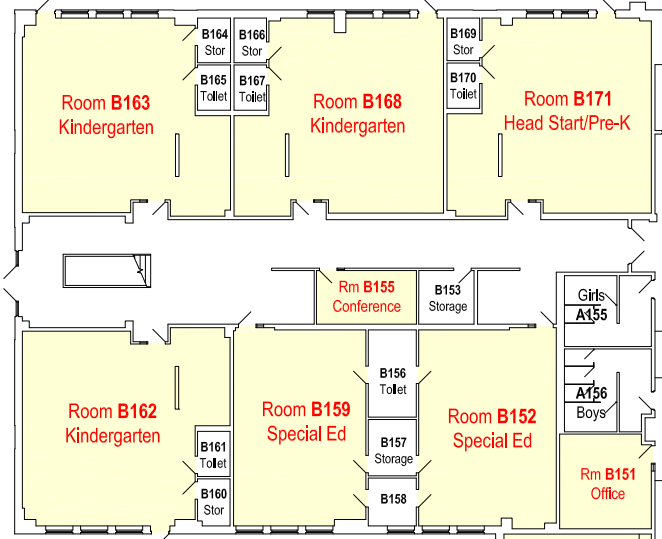
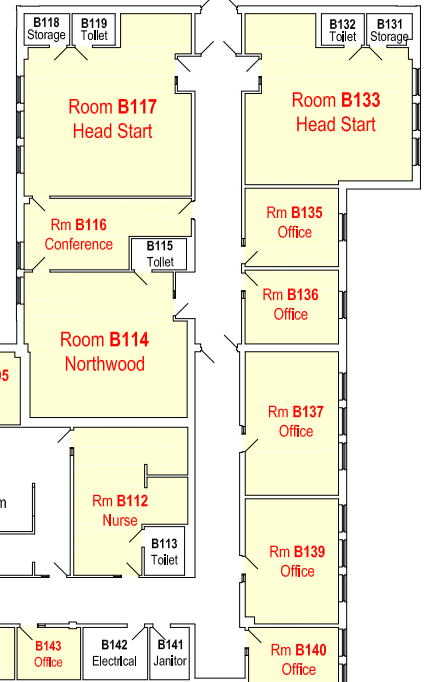

First Floor Plan

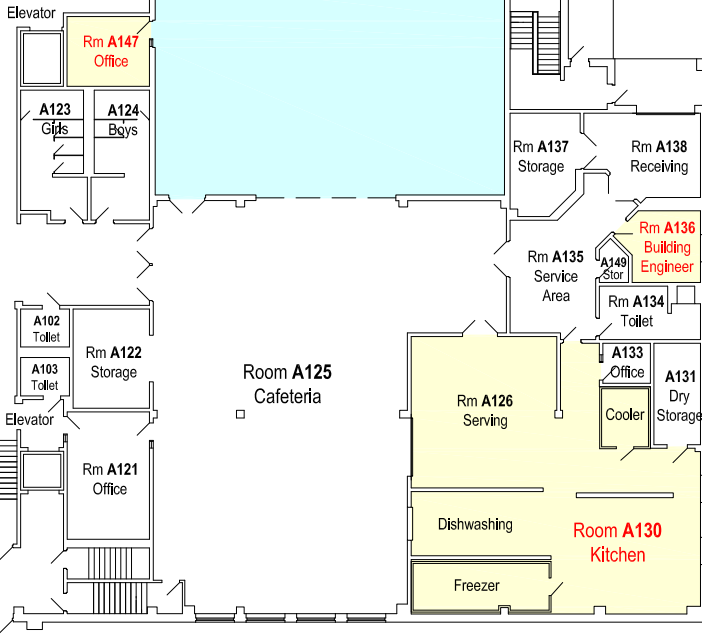
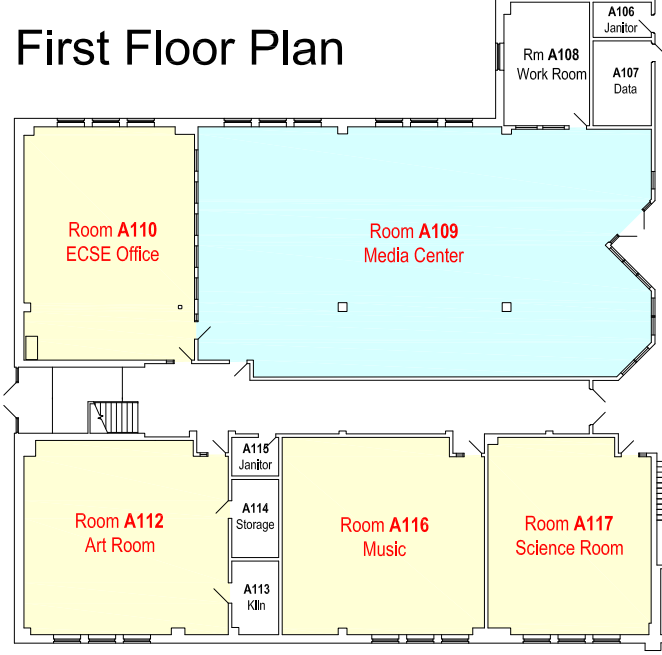



Second Floor Plan

Lester Park Elementary School First Floor Plan

Radon Testing (33 Rooms)

Rooms Over 2,000 sq.ft.



Second Floor Plan



Radon Testing (62 Rooms)

Rooms Over 2,000 sq.ft.

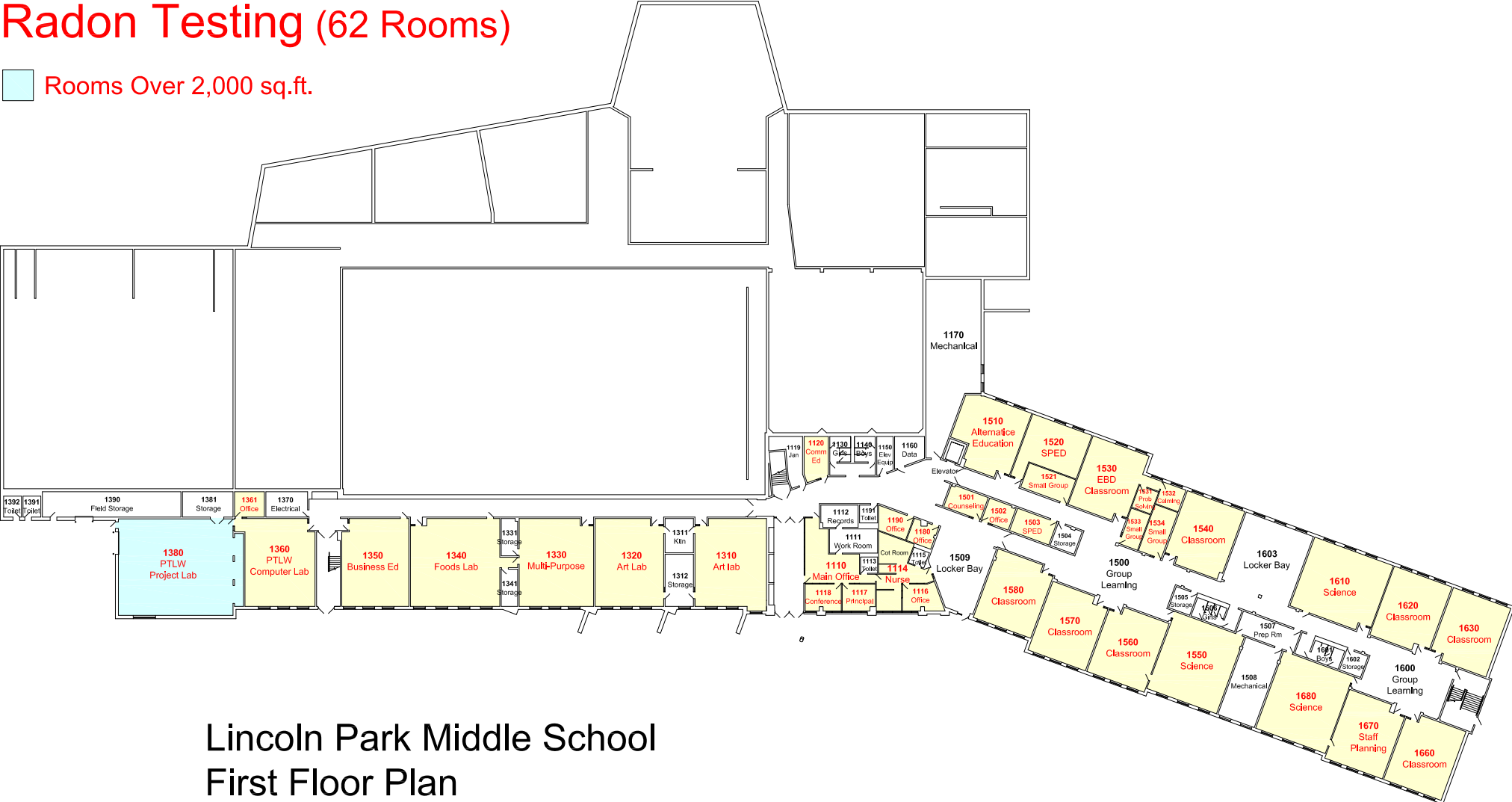

Lincoln Park Middle School
First Floor Plan

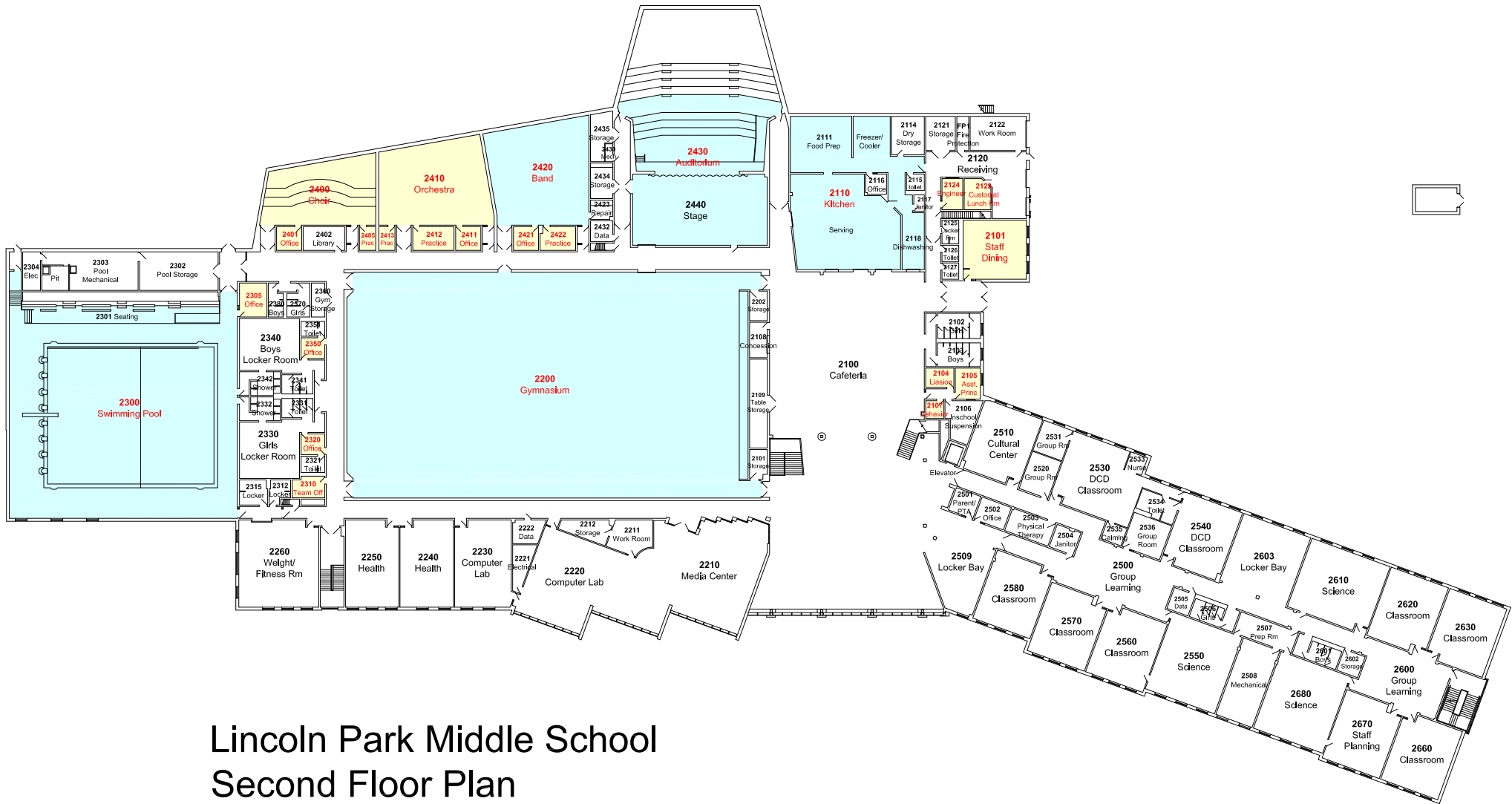

Lincoln Park Middle School
Second Floor Plan

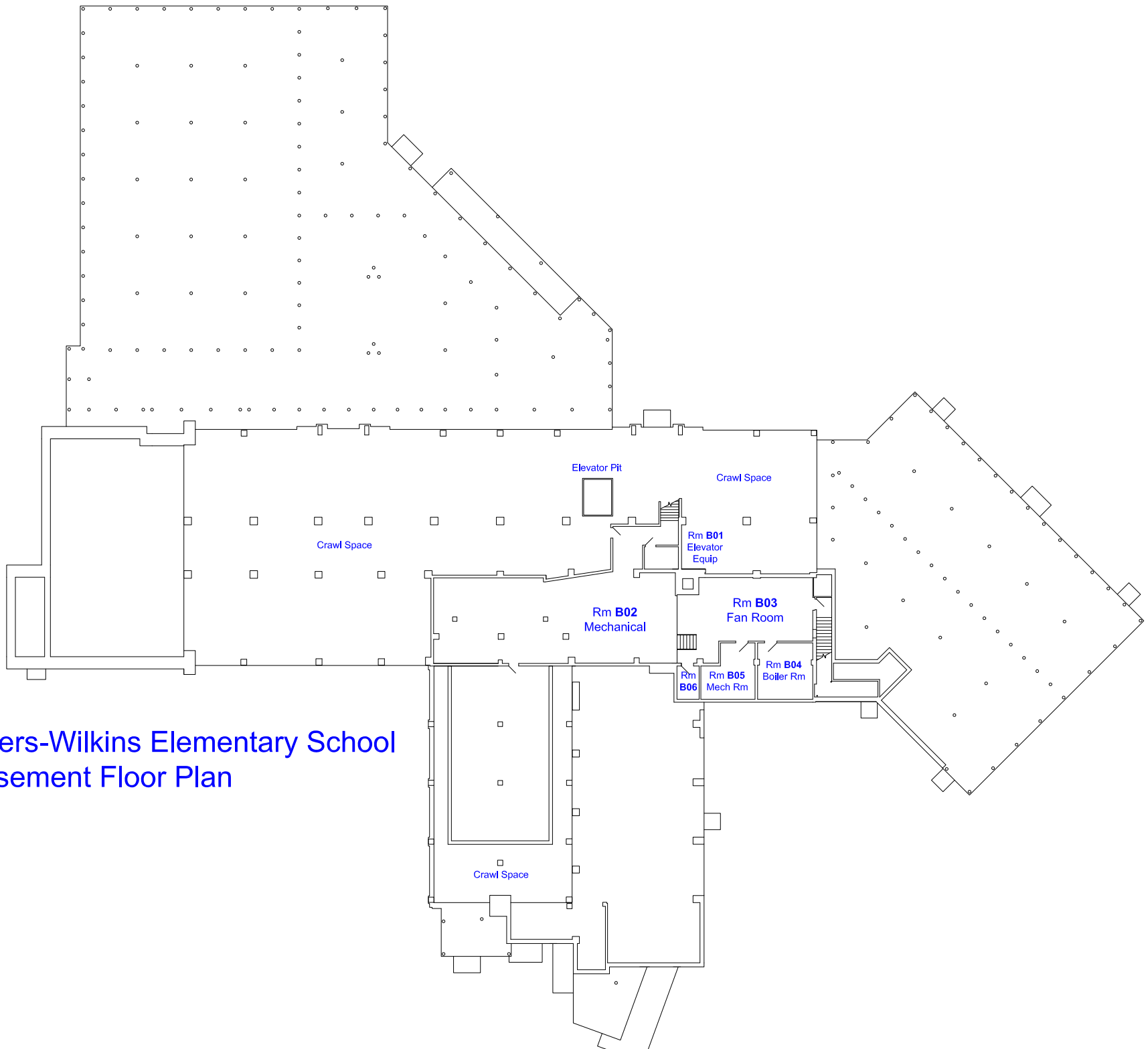

Myers-Wilkins Elementary School
Basement Floor Plan

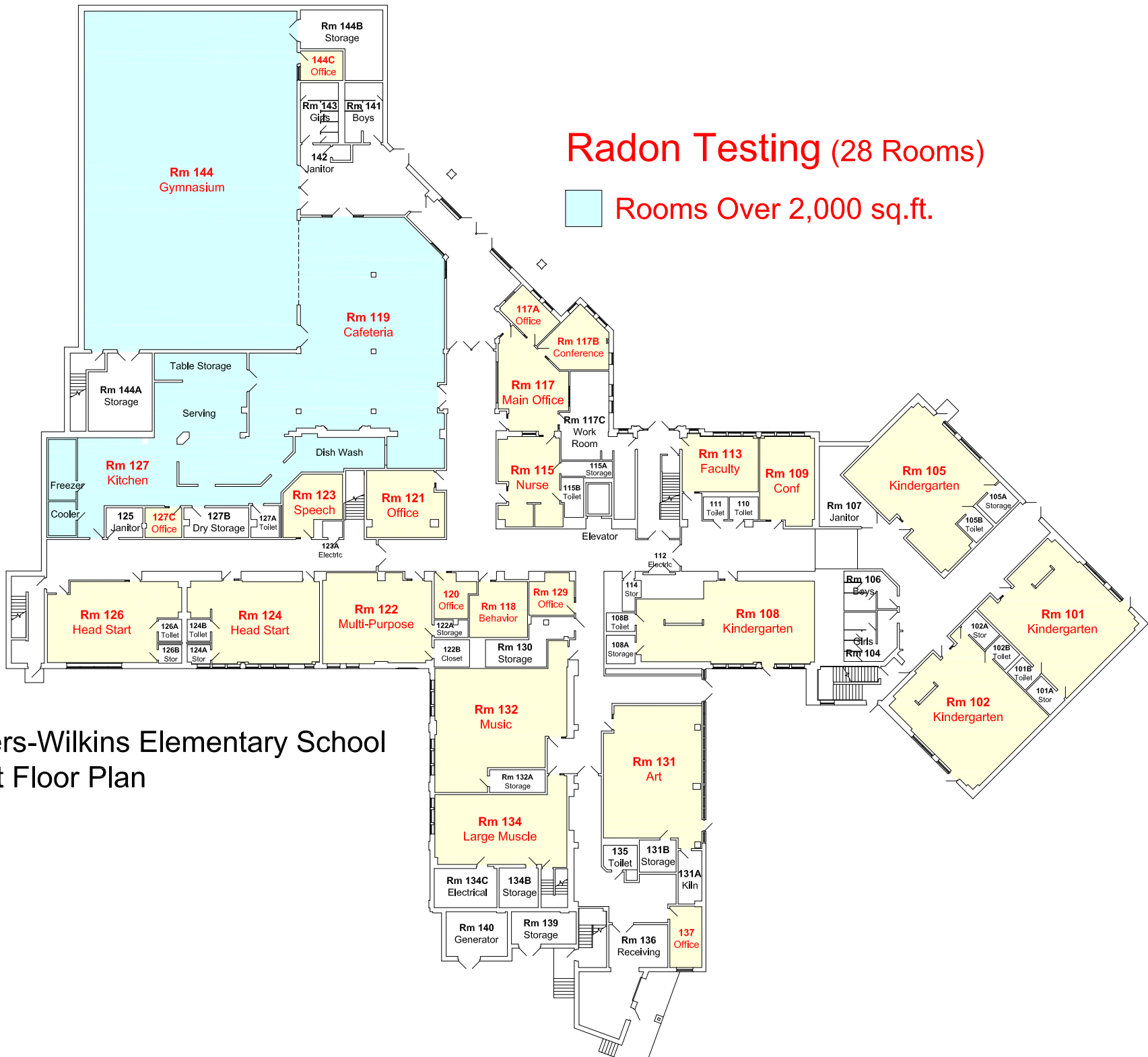

Myers-Wilkins Elementary School
First Floor Plan



Second Floor Plan



Third Floor Plan



Second Floor Plan



Third Floor Plan

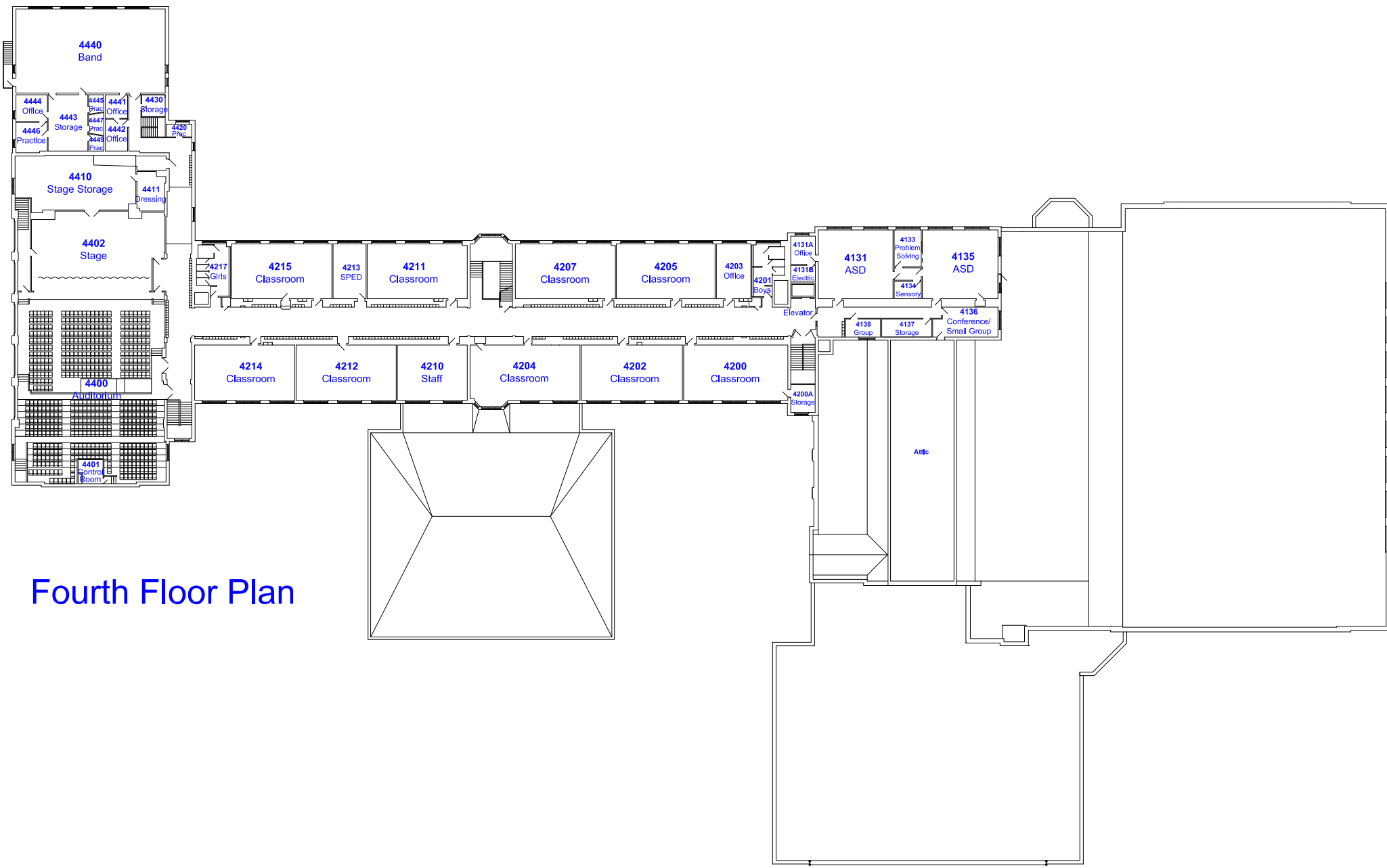

Fourth Floor Plan



Second Floor

Stowe Elementary School

Radon Testing (51 Rooms)

Rooms Over 2,000 sq.ft.

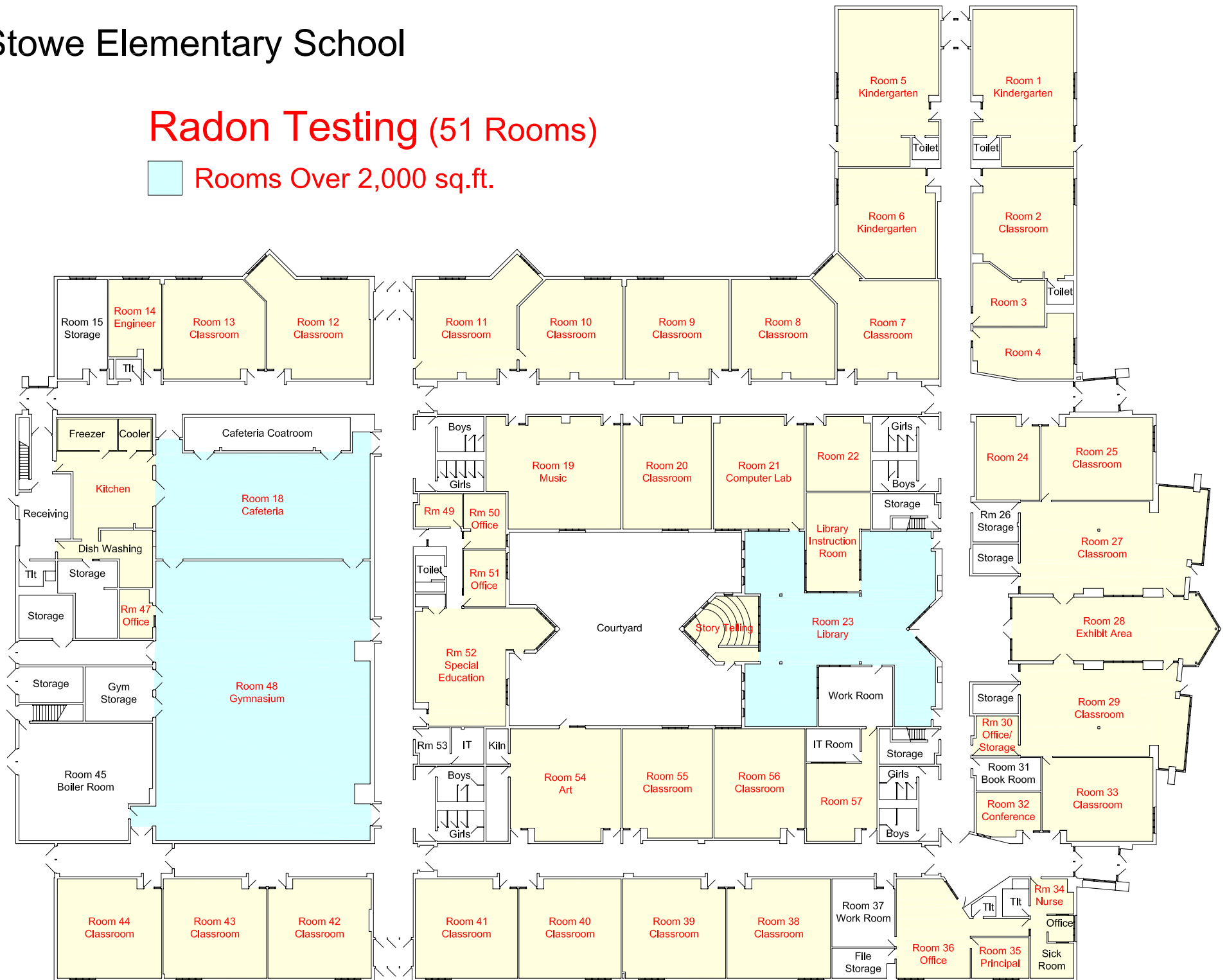

Stowe Elementary School

Radon Testing (51 Rooms)

Rooms Over 2,000 sq.ft.

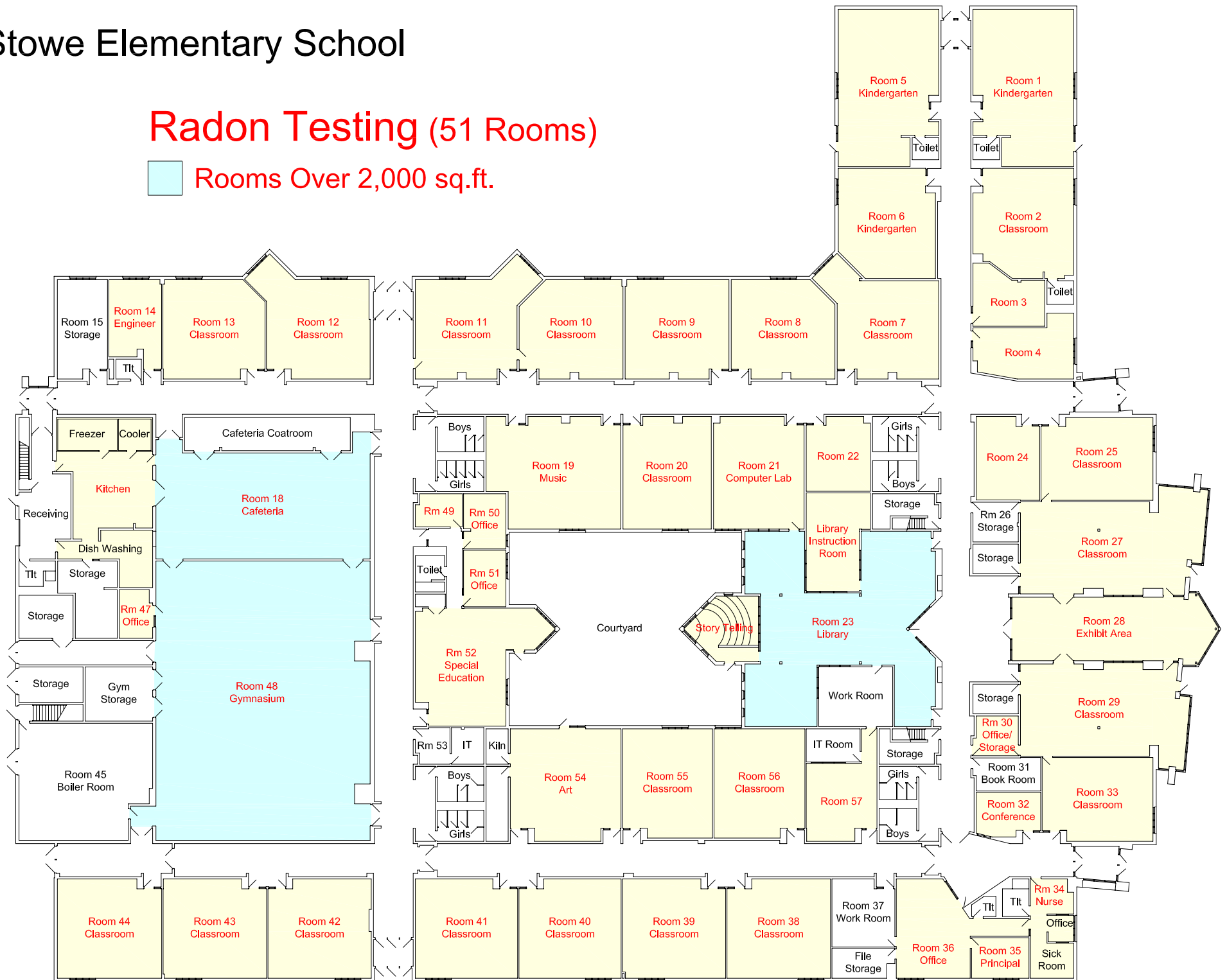

Appendix D

MDH Reporting Form

School Radon Testing Reporting Form

According to Minnesota Statute 123B.571 subd. 3, a school district that has tested its school buildings for the presence of radon shall report the results of its tests to the Department of Health. Please use this form to submit information about the most recent round or cycle of testing conducted for each building.

Instructions

1. Complete one form for each building tested. In this case, a building is defined as an occupied facility with a unique address. This includes administrative buildings.
2. Include this form, raw data (e.g. laboratory report) and a building map.
3. Submit this form when all work is completed for a round of testing. This includes reporting to the school board, and follow-up testing and post-mitigation testing, if applicable.
4. Email information to health.indoorair@state.mn.us.

Contact Information

Name:	
Mailing Address:	
Phone:	Email:

Initial Radon Testing Information

School Building Name:	
School District & District Number:	
Building Address:	
Test Kit Manufacturer:	Device Name:
Date of Kit Retrieval (DD/MM/YY):	Length of Test (days):
How many rooms were tested?	
Does the test period include weekends? <input type="checkbox"/> Yes <input type="checkbox"/> No	
Does the test period include school breaks or holidays? <input type="checkbox"/> Yes <input type="checkbox"/> No	

SCHOOL RADON TESTING REPORTING FORM

Were all frequently-occupied ground contact rooms tested? ¹ <input type="checkbox"/> Yes <input type="checkbox"/> No If no, did you attempt to test all frequently occupied ground contact rooms, meaning test kits were placed in all these rooms? <input type="checkbox"/> Yes <input type="checkbox"/> No
How many rooms had results ≥ 4 pCi/L?:
Were the results reported at a school board meeting? <input type="checkbox"/> Yes <input type="checkbox"/> No

Follow-up Testing, Mitigation, & Post-Mitigation Testing

If one or more rooms tested ≥ 4 pCi/L, please answer the questions below:

How many rooms had follow-up testing?:		
Number of rooms with follow-up results	≥ 4 pCi/L:	< 4 pCi/L:
Of the rooms that had test results ≥ 4 pCi/L, how many rooms were:		
mitigated by HVAC balancing or operational changes? :		
mitigated by installation of active soil depressurization?:		
addressed through other corrective measures? ² :		
What was the cost of the installation and/or HVAC service work, to mitigate radon? \$		
What is the known or anticipated annual operating cost of mitigation (estimate)? \$		
After radon mitigation, how many rooms were retested?:		
Post mitigation results (# of rooms)	≥ 4 pCi/L:	< 4 pCi/L:

¹ This includes classrooms, offices, break rooms, laboratories, cafeterias, libraries, auditoriums, gymnasiums, etc. It includes rooms on grade and rooms above unoccupied spaces that are in contact with the ground, such as rooms above storage rooms, crawl spaces, tunnels, and boiler rooms. If only a sample or portion of rooms were tested, then respond with 'no'.

² 'Other corrective measures' could include moving staff out of a room and making a room unoccupied or trying to seal radon entry points.