



School District 622

NORTH ST. PAUL | MAPLEWOOD | OAKDALE

Ready for tomorrow

High School Highlights

ISD 622 School Board Meeting - 1/28/2025





School District 622

NORTH ST. PAUL | MAPLEWOOD | OAKDALE

Ready for tomorrow

622 High School Principals

Bethany DeCent - Tartan High School
Kevin Wolff - North High School
Stephane Goeken - 622 Online School

District 622 Strategic Plan 2024-2029

OUR MISSION

District 622 will inspire lifelong learners who thrive in diverse communities.



GOALS

Academic Achievement

- Students will successfully meet academic standards.

Graduation/Post Secondary

- Students will graduate fully prepared for post-secondary success.

Safety & Security

- Students and staff will feel physically and emotionally safe at school.

Social Emotional Learning

- Students and staff will work and learn in a positive school culture that promotes personal well-being.

Equity and Inclusion

- Students, staff, and families will feel welcomed and included as valued members of our diverse school community.

Our values are the foundation of our community and guide our actions.

Inclusion • Innovation • Excellence • Growth • Collaboration • Curiosity



School District 622

NORTH ST. PAUL | MAPLEWOOD | OAKDALE

Ready for tomorrow



Tonight's Focus:

- Academic Achievement/Attendance
- Equity and Inclusion
- Social Emotional Learning
- Graduation and Post-Secondary
- Highlights



School District 622

NORTH ST. PAUL | MAPLEWOOD | OAKDALE

Ready for tomorrow

Tartan HS





School District 622

NORTH ST. PAUL | MAPLEWOOD | OAKDALE

Ready for tomorrow

Tartan HS

Academics and Attendance



Tartan High School

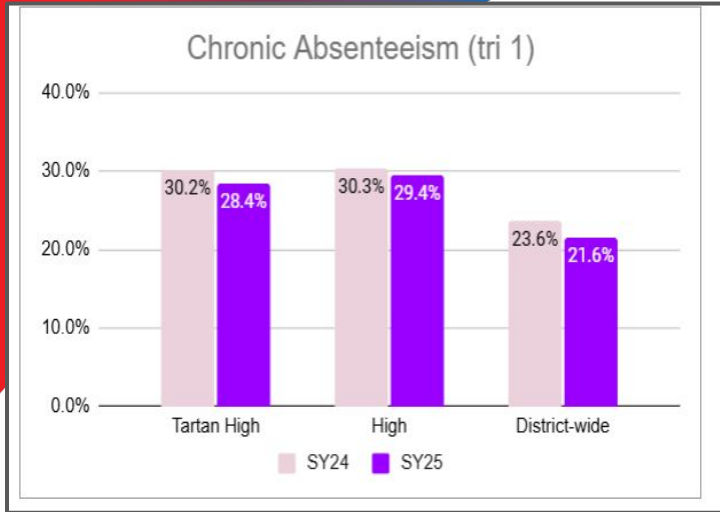

- Academic Achievement/ Attendance
 - School Improvement Goal:
 - Data Discussions with staff related to trimester 1 data on attendance and grades
 - *The percentage of students who are absent for 10% or more school days will decrease from 37% in SY24 to 35% in SY25.*
 - Support at Tartan:
 - Bi-monthly team meetings to discuss student needs and create action plans
 - Promise Fellow meeting with students who have chronic absenteeism

Data Discussions - Tartan High School
Data Protocol

SIP Goal Area: Attendance / Engagement	Data Reflection Observations / Noticings	Data Analysis Celebrations / Opportunities / Wonderings	Data Application Implications for Practice
<p>SIP Goal: <i>The percentage of students who are absent for 10% or more school days will decrease from 37% in SY24 to 35% in SY25.</i></p> <p>Where can I find the data?</p> <ul style="list-style-type: none"> ○ Tartan Attendance Data 			





School District 622

NORTH ST. PAUL | MAPLEWOOD | OAKDALE

Ready for tomorrow

Tartan HS

Equity and Inclusion



School District 622

NORTH ST. PAUL | MAPLEWOOD | OAKDALE

Ready for tomorrow

Tartan High School

- WIN Time Sessions & Link Crew
- Principal's Cabinet
- Cocoa and Cram
- Pie with the Principal
- NAAPID Event- Upcoming!
- Black History Month Event- Upcoming!

Tartan High School 9th Grade
Trimester 1 Academic Check-In on Tuesday, November 12

Name: _____ WIN Time Teacher: _____

Grades
 Use CAMPUS to find your current letter grades and overall percentage.

	Grade (letter)	Grade (%)	For each assignments/ass
Class:			
Class:			
Class:			
Class:			
Class:			
Class:			

Cocoa & Cram

Study Time

TUE 11/19 9TH GRADE ONLY

WED 11/20 ALL GRADES

"TITAN ACADEMY" STYLE STUDY :
 AFTER SCHOOL IN THE CAFETERIA 3
 HOT COCOA WILL BE PROVIDED

Pie With The Principal

Before conferences this trimester, we will hold Pie With The Principal. Please complete the form below if you are interested in attending this social hour with Principal DeCent on Conference night from 3:30 pm - 4:00 pm. Principal DeCent looks forward to meeting with you and having an opportunity to connect with parents!



School District 622

NORTH ST. PAUL | MAPLEWOOD | OAKDALE

Ready for tomorrow

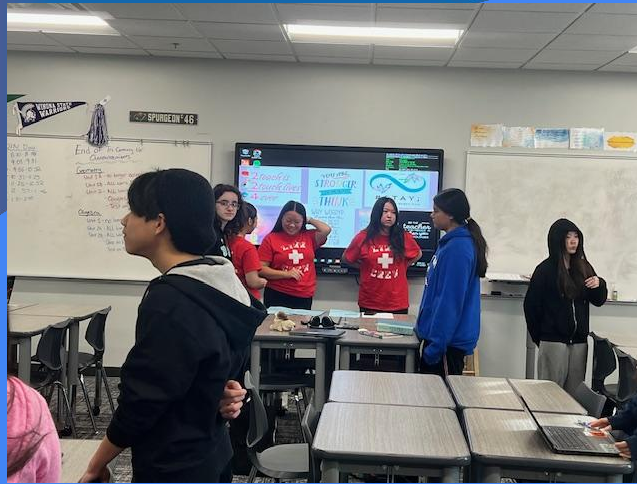

- Link Crew 9th grade WIN Time
- Football Team Volunteer for Veteran's Day
- Cocoa and Cram Trimester 1 Event





School District 622

NORTH ST. PAUL | MAPLEWOOD | OAKDALE

Ready for tomorrow

Tartan HS Highlights



School District 622

NORTH ST. PAUL | MAPLEWOOD | OAKDALE

Ready for tomorrow

Tartan High School

- **Highlights- Construction at Tartan**
 - Learning Tower Complete
 - FACs suite Complete
 - Lunchroom Complete
- **Coming in 2025**
 - New Entrance
 - New Parking Lot/Bus Loop
 - Media Center
 - Main Office and Counselor Office
 - Auxiliary Gym
 - Opportunity Space
 - Auditorium Style Seating for 100
 - Forum
 - Conference Seating for 40



School District 622

NORTH ST. PAUL | MAPLEWOOD | OAKDALE

Ready for tomorrow

S
NOR

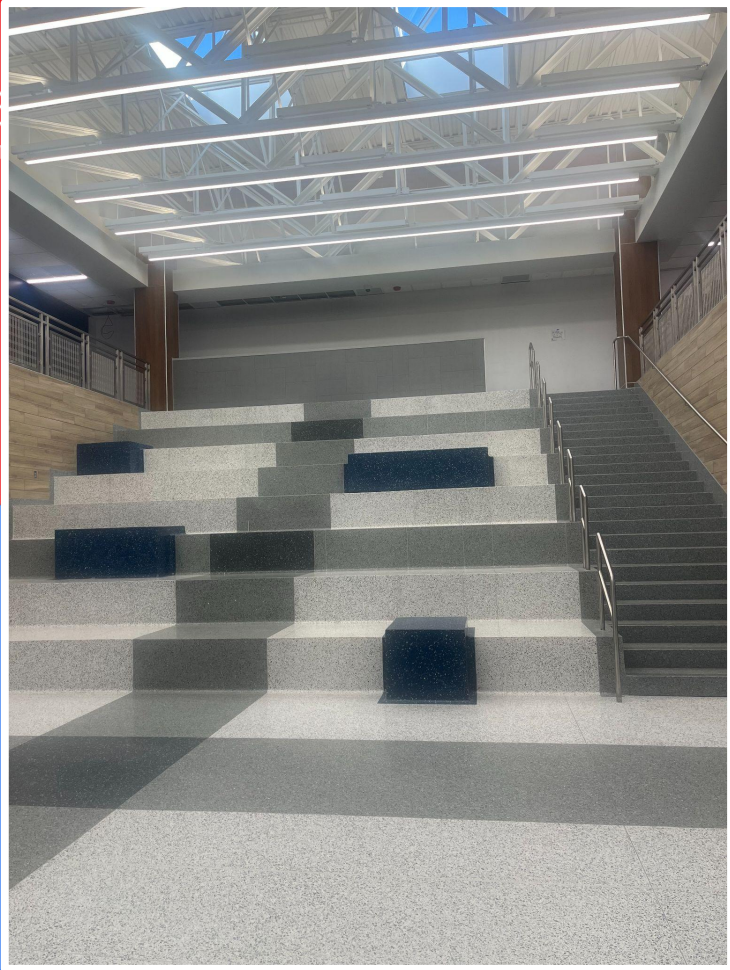

Sch
NORTH ST

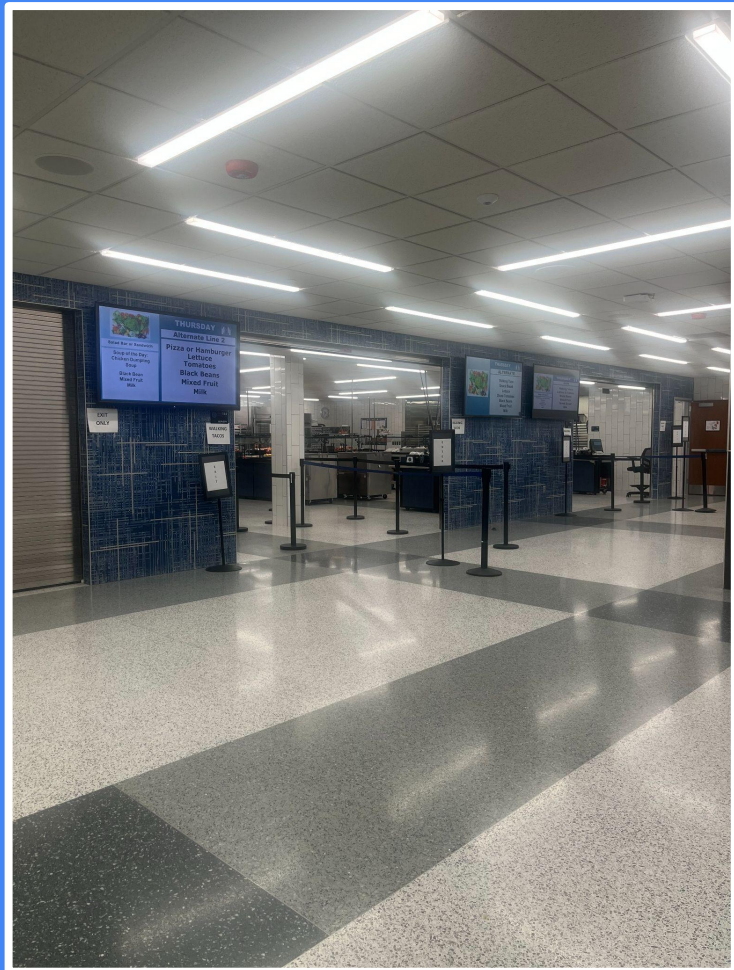
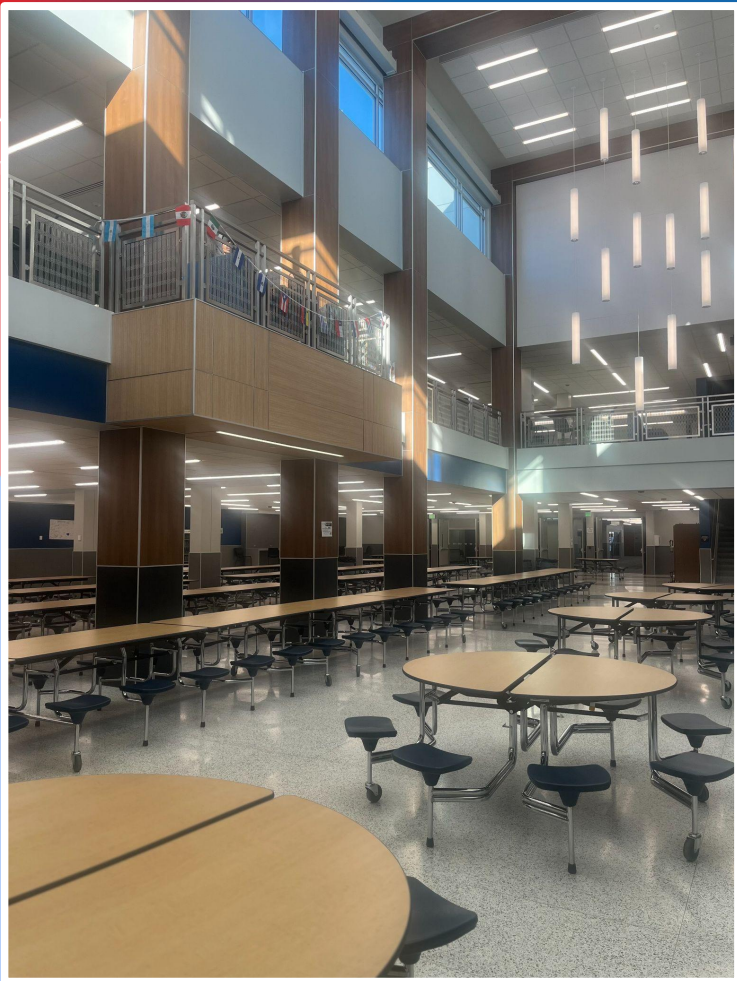





School District 622

NORTH ST. PAUL | MAPLEWOOD | OAKDALE

Ready for tomorrow

North High School





School District 622

NORTH ST. PAUL | MAPLEWOOD | OAKDALE

Ready for tomorrow

North HS

Academics and Attendance



School District 622

NORTH ST. PAUL | MAPLEWOOD | OAKDALE

Ready for tomorrow

Truancy and Attendance - North HS

The issue...too many students missing too many classes.

- We know students can't learn if they're not in class.
- County level support and impact is minimal
- SIP goal



School District 622

NORTH ST. PAUL | MAPLEWOOD | OAKDALE

Ready for tomorrow



School District 622

NORTH ST. PAUL | MAPLEWOOD | OAKDALE

Ready for tomorrow

Truancy and Attendance - North HS

What we are doing about it...

- Weekly data review
- Identify the students who are most at risk
 - Get full info on each student
 - Prioritize the most at risk (per attendance, grades, behavior)
- Assign attendance mentors and implement plans
- Rotate students in and out of the process to maximize impact
- In school truancy efforts (detention, after school restrictions, etc.)



School District 622

NORTH ST. PAUL | MAPLEWOOD | OAKDALE

Ready for tomorrow



School District 622

NORTH ST. PAUL | MAPLEWOOD | OAKDALE

Ready for tomorrow

Results

Chronic Absenteeism (tri 1)

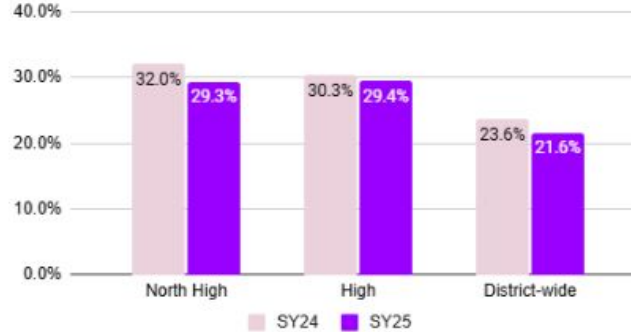

Chronic Absenteeism by Grade (tri 1)

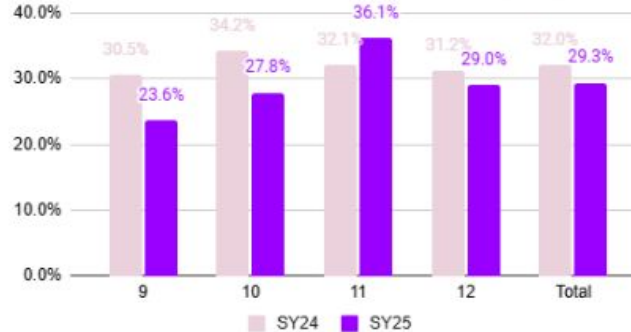

School District 622

NORTH ST. PAUL | MAPLEWOOD | OAKDALE

Ready for tomorrow



School District 622

NORTH ST. PAUL | MAPLEWOOD | OAKDALE

Ready for tomorrow

North HS

Equity and Inclusion

Equity & Inclusion North HS

- Student Voice - perspective and influence
- Clubs and Organizations
- Celebrating Culture
- Better alignment of Special Education behavioral support and processes
- Family Connections





School District 622

NORTH ST. PAUL | MAPLEWOOD | OAKDALE

Ready for tomorrow

Spotlight - North **BSU!**





School District 622

NORTH ST. PAUL | MAPLEWOOD | OAKDALE

Ready for tomorrow

North SPOTLIGHT: B.S.U. (Black Student Union)

- Opportunities and access for our students
- Student Leadership and Voice
- Post-Secondary exploration and exposure
- Community service
- Student Leadership and Voice
- Community Connections
- Fundraising





School District 622

NORTH ST. PAUL | MAPLEWOOD | OAKDALE

Ready for tomorrow

622 Online (OHS) Alternative High School (AHS)





School District 622

NORTH ST. PAUL | MAPLEWOOD | OAKDALE

Ready for tomorrow

622 Online and AHS move to updated Harmony Learning Center in 2026-27

**Currently located in the District
Education Center**



School District 622

NORTH ST. PAUL | MAPLEWOOD | OAKDALE

Ready for tomorrow



School District 622

NORTH ST. PAUL | MAPLEWOOD | OAKDALE

Ready for tomorrow

Alternative High School (AHS)

- Proudly launched our 622 Alternative High School for 11th and 12th graders this year! We will be adding 10th grade next year.

- Located on the 3rd floor of the DEC
- Courses and space designed to support students that are off track to graduate



622 Online High School (OHS)

- In our 4th year as a high school
- Open to 10th, 11th, and 12th grade students
- We have a total of 86 students enrolled and are at capacity at this time.
- Our Alternative Staff support both schools and are located at AHS



School District 622

NORTH ST. PAUL | MAPLEWOOD | OAKDALE

Ready for tomorrow

ORIGINS OF ENROLLED STUDENTS

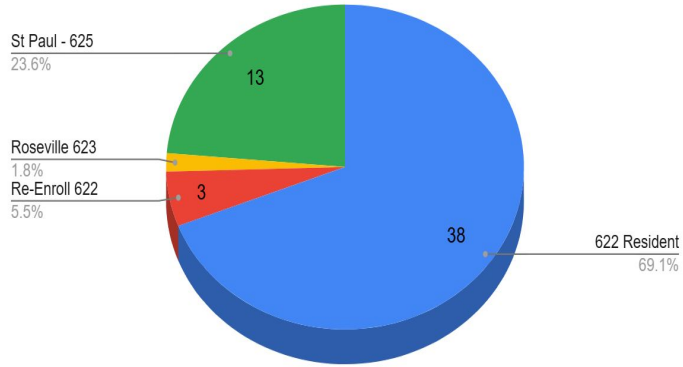

STUDENT POPULATION BY ETHNICITY

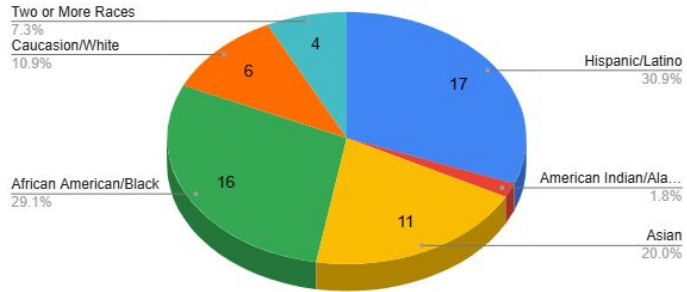

- Started with 14 students, currently at 60 and taking more students each week.



Students attending AHS

ORIGINS OF ENROLLED STUDENTS

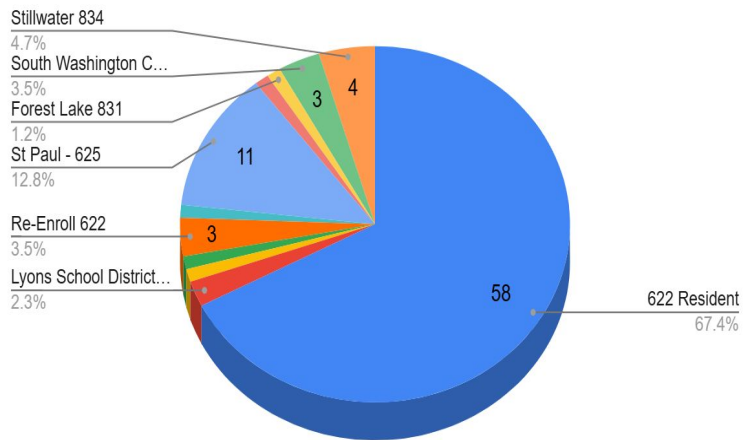

STUDENT POPULATION BY ETHNICITY

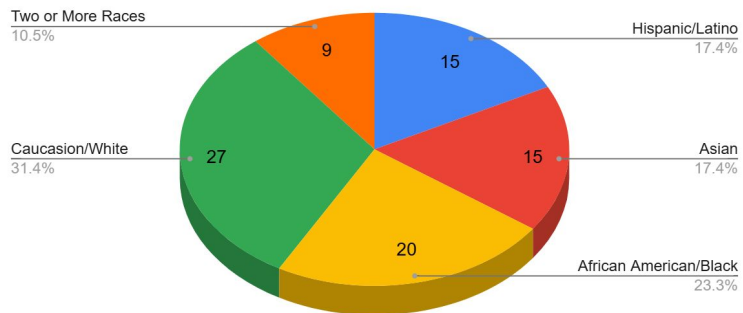

Students attending 622 Online High School

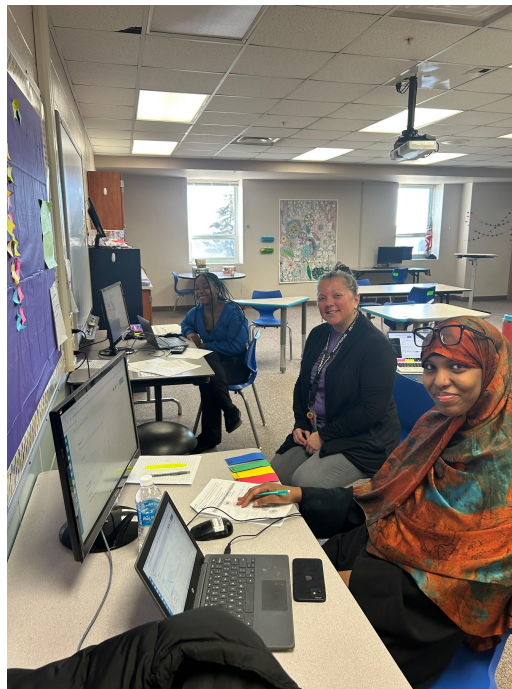

86 Total Students Enrolled

10th grade= 21

11th grade= 35

12th grade= 30



School District 622

NORTH ST. PAUL | MAPLEWOOD | OAKDALE

Ready for tomorrow

622 OHS and AHS Academics and Attendance



School District 622

NORTH ST. PAUL | MAPLEWOOD | OAKDALE

Ready for tomorrow

- Both schools use a digital curriculum called Edmentum.
- Instruction is differentiated by teachers, specific to student needs.
- Edmentum provides real time, individualized, and extensive data, for both staff and parents/families, to inform instruction and personalize supports.

edmentumTM

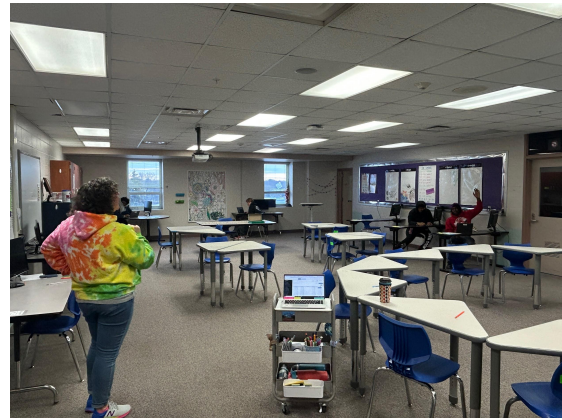

- Offer flexibility and choice in student pacing, progress, and type of support to help encourage attendance.
- Our Dean of Students and BIS provide a level of attendance mentoring for students who are not attending regularly.
- AHS students attend in person and online
- OHS students attend online



School District 622

NORTH ST. PAUL | MAPLEWOOD | OAKDALE

Ready for tomorrow

622 OHS and AHS Culture and Connections

AHS:

- What I Need (WIN) flexible and personalized schedule each week
- Workshops based on student interest and choice as part of their day
 - College Prep, Team Building, Student Voice, Creative Arts, Culture Connect
- School Connect SEL Lessons
- Daily Credit WIN celebrations
- Principal Hotline

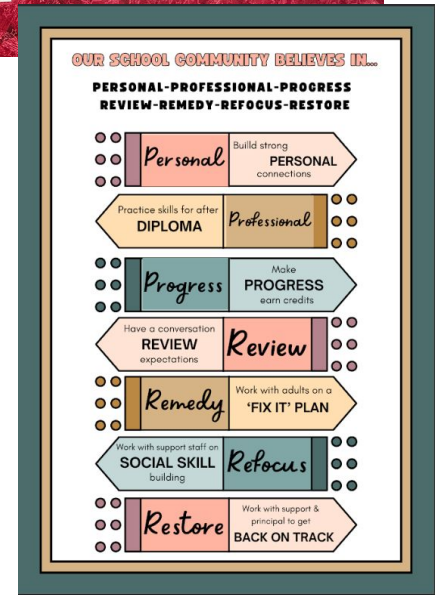
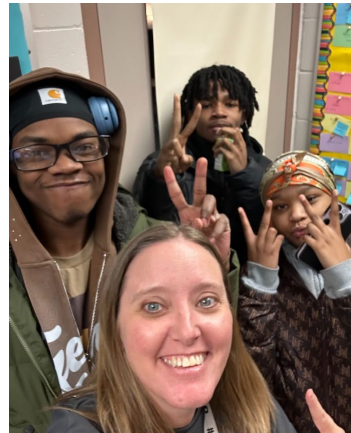



OHS:

- Affirmation Postcards
- Virtual Outreach
- Progress Coaching
- WIN virtual classes
- WIN In Person Wednesday



WED
Jan
22

9:00 AM – 9:30 AM Show for: 622 Online	Small Group Session	Science and Electives https://us02web.zoom.us/j/87349791009?pwd=DCv745j6 ... Spots Available: 25
9:30 AM – 10:00 AM Show for: 622 Online	Small Group Session	English https://us02web.zoom.us/j/87349791009?pwd=DCv745j6 ... Spots Available: 25
10:00 AM – 10:30 AM Show for: 622 Online	Small Group Session	History https://us02web.zoom.us/j/87349791009?pwd=DCv745j6 ... Spots Available: 25
10:30 AM – 11:00 AM Show for: 622 AHS	Small Group Session	Math & Careers https://us02web.zoom.us/j/87349791009?pwd=DCv745j6 ... Spots Available: 25
12:30 PM – 2:30 PM Show for: 622 Online Cut off 20 hours before	Help Session	In Person Help Session Ed Center Room 314 and 316 Spots Available: 30
2:40 PM – 3:45 PM Show for: 622 Online	Office Hours	After School Online Session https://us02web.zoom.us/j/87349791009?pwd=DCv745j6 ... Spots Available: 36



School District 622

NORTH ST. PAUL | MAPLEWOOD | OAKDALE

Ready for tomorrow

622 OHS and AHS Highlight

Graduation Pathway with Credit Recovery

- Students enroll in courses they have previously failed to recover the credit.
- Students at AHS take courses as part of their schedule.
- North and Tartan students take courses after school at their school.



AHS Credit Recovery	
# of Students Enrolled	53/60
# of Credits Earned	296
# of Students Back on Track to Graduate	4

After School Credit Recovery	
# of Students Enrolled	211
# of Credits Earned	147
# of Students Back on Track to Graduate	46



School District 622

NORTH ST. PAUL | MAPLEWOOD | OAKDALE

Ready for tomorrow

Upcoming Events

North High

- Black History Month Event 2/13
- Student of the Month 2/26

Tartan High

- Incoming Pepfest 1.31.25
- Black History Month Event
- NAAPID 2.10.25
- Titan of the Tri 2- 2.26.25

622 Online/AHS

- Conferences 1/29
- Black History Month
- NAAPID 2/12



School District 622

NORTH ST. PAUL | MAPLEWOOD | OAKDALE

Ready for tomorrow

Thank you!