

**PARCEL 9**

IDS #182  
RE: 11121719  
0.11 ACRES EXISTING RIGHT OF WAY  
1.01 ACRES FEE TITLE ACQUISITION  
0.00 ACRES TEMPORARY EASEMENT

100'

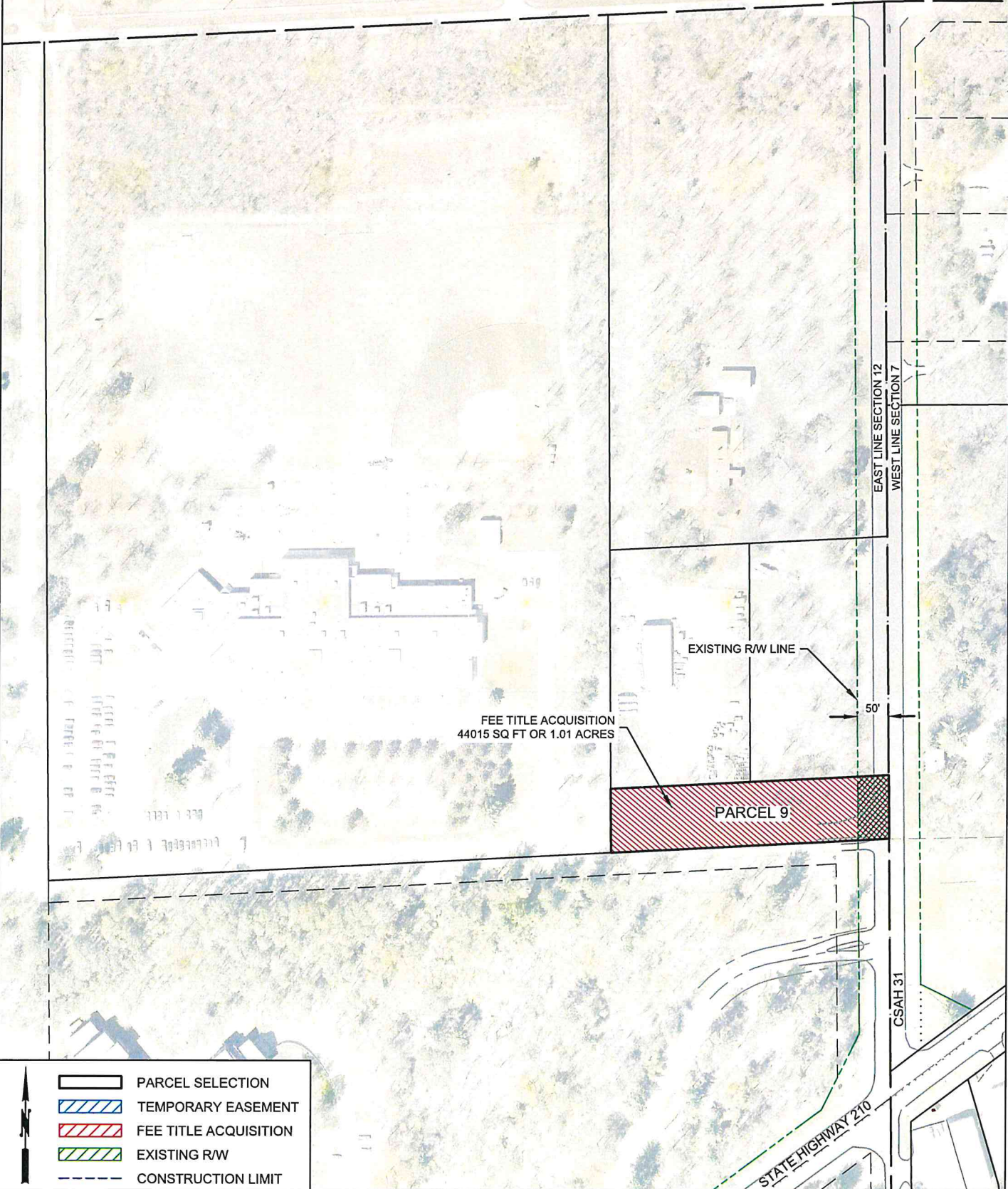

	PARCEL SELECTION
	TEMPORARY EASEMENT
	FEE TITLE ACQUISITION
	EXISTING R/W
	CONSTRUCTION LIMIT

Exhibit "A" – Legal Description

The most easterly 440.00 feet of the Northeast Quarter of the Northeast Quarter, Section 12, Township 46 North, Range 29 West, Crow Wing County, Minnesota, lying westerly of the east line of said Northeast Quarter of the Northeast Quarter and lying southerly of the following described line:

Commencing at the southeast corner of said Northeast Quarter of the Northeast Quarter, thence on an assumed bearing of North 00 degrees 29 minutes 18 seconds West, along the east line of said Northeast Quarter of the Northeast Quarter, a distance of 100.08 feet to the south line of Document Number 878315, on file and of record in the office of the County Recorder, Crow Wing County, Minnesota and the point of beginning of the line to be described; thence South 87 degrees 17 minutes 05 seconds West along said south line, a distance of 440.00 feet and said line there terminating.

Send Correspondence to  
 Crow Wing County Highway Department  
 16589 County Road 142  
 Brainerd, MN 56401

**PURCHASE ORDER - CLAIM FORM**  
**CROW WING COUNTY**  
**MINNESOTA**

Purchase Order \_\_\_\_\_

Date \_\_\_\_\_

Department \_\_\_\_\_

Vendor No. \_\_\_\_\_

To: IDS #182  
 Address: 711 Polar Street  
 \_\_\_\_\_  
 City: Crosby, MN 56441

QTY.	DESCRIPTION	EXPEND CODE	EQUIP	ROAD	PROJECT NO.	COST
	Parcel No. 9					
	Permanent Easement	28-0100		31	SAP 018-631-006	\$3,600.00
	Cost to Cure – Gate	28-0300		31	SAP 018-631-006	\$30,000.00

AUTHORIZED BY: County Board APPROVED BY: County Engineer TOTAL \$33,600.00

In order for Vendor to be paid, VENDOR MUST SIGN AND RETURN WHITE COPY WITH INVOICE. I declare under the penalties of perjury that I am

\_\_\_\_\_ the \_\_\_\_\_  
 (insert title of office and name of firm if claim is by a firm or corporation) (person or firm)

making the within claim; that I have examined said claim and that the same is just and true, that the money therein charged was actually paid for the purposes therein stated; that the property therein charged was actually delivered or used for the purposes therein stated, and was of the value therein charged; that the services therein charged were actually rendered and were of the value therein charged; that the fees therein charged are official and are such as are allowed by law; and that no part of said claim has been paid.

Signature of Claimant \_\_\_\_\_

The effect of this verification shall be the same as if subscribed and sworn to under oath, M.S.A. 471.38, as amended by Laws 1949, Chapter 416.

**FOR COUNTY AUDITOR'S OFFICE USE ONLY**

FUND	ACCOUNT NUMBER ORG. DEPT. ACCT. NO.	DOLLAR AMOUNT	VENDOR NUMBER	INVOICE NUMBER	DESCRIPTION

Approved as to form,  
 execution & legality

FILED \_\_\_\_\_

\_\_\_\_\_  
 COUNTY ATTORNEY

\_\_\_\_\_  
 CHAIRMAN, COUNTY BOARD