

1 EXTERIOR GYM VIEW PITCHED ROOF
A3.4

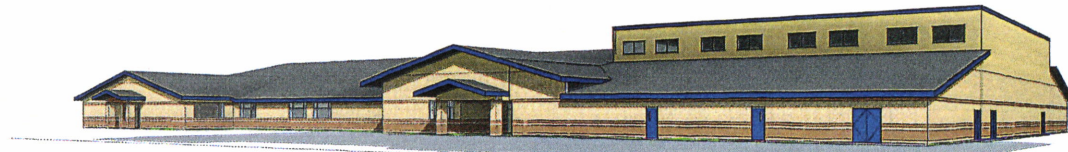

2 EXTERIOR GYM VIEW FLAT ROOF
A3.4

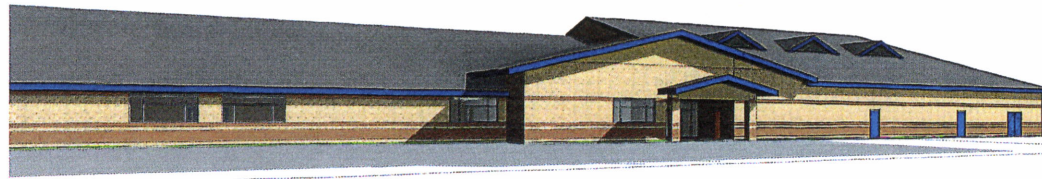

3 EXTERIOR GYM VIEW PITCHED ROOF 2
A3.4

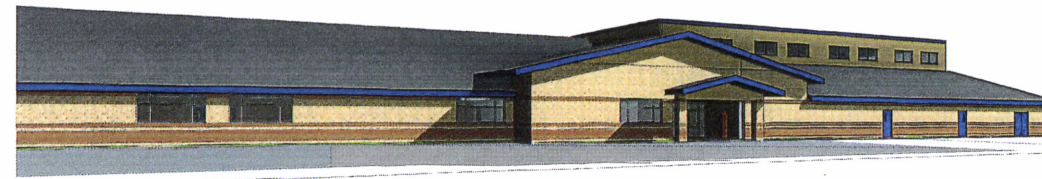

4 EXTERIOR GYM VIEW FLAT ROOF 2
A3.4

gpc architects

174 MAIN ST. STE. 200
PORTLAND, ME 04102
203.834.1000
www.gpcarchitects.com

DESIGN NOT FOR CONSTRUCTION

Ownership & Use of Documents
Design and documents are the property of gpc architects. They shall remain the property of gpc architects. They shall not be used for any other project without the written consent of gpc architects.

TIGERT MIDDLE SCHOOL

ADDITIONS & RENOVATIONS

gpc

revisions	no.	description	date

project: 1715
date: 8/22/2017

3D VIEWS

sheet
A3.4