

GMR K-12 Enrollment

PRESENT K-12 Enrollment

Student enrollment as May 14, 2021	
Grade Level Of Students	GMR
K	19
1	19
2	17
3	16
4	13
5	16
6	19
TOTAL K-6	119
7	17
8	20
9	14
10	21
11	20
12	29
TOTAL 7-12	121
TOTAL K-12	240

Student enrollment as October 1, 2020	
Grade Level Of Students	GMR
K	19
1	20
2	17
3	16
4	13
5	16
6	20
TOTAL K-6	121
7	17
8	21
9	14
10	21
11	20
12	29
TOTAL 7-12	122
TOTAL K-12	243

GMR K-12 ENROLLMENT

Student enrollment as October 1, 2019	
Grade Level Of Students	GMR
K	21
1	17
2	15
3	13
4	18
5	21
6	16
TOTAL K-6	121
7	21
8	15
9	25
10	24
11	32
12	33
TOTAL 7-12	150
TOTAL K-12	271

GMR K-12 ENROLLMENT

Student enrollment as October 1, 2018	
Grade Level Of Students	GMR
K	17
1	14
2	12
3	19
4	19
5	16
6	20
TOTAL K-6	117
7	17
8	22
9	24
10	30
11	32
12	37
TOTAL 7-12	162
TOTAL K-12	279

PAST K-12 Enrollment

FALL CENSUS →	00	01	02	03	04	05	06	07	08	09	10	11	12	13	14	15	16	17	18	19	20	21 ← est.	
Age 0										27	38	28	28	32	25	21	19	25	14	26	16	16	Age 0
Age 1										28	28	26	23	25	29	25	21	22	13	16	27	16	Age 1
Age 2										34	34	27	32	26	26	32	22	23	23	22	15	27	Age 2
Age 3										20	34	28	29	33	23	32	33	25	21	22	22	15	Age 3
Age 4										30	38	35	33	33	34	26	30	32	20	23	21	22	Age 4
Age 0-4	0	0	0	0	0	0	0	0	0	139	172	144	145	149	137	136	125	127	91	109	101	96	Age 0-4
K	33	38	35	39	34	30	40	30	35	29	28	17	30	28	31	26	23	21	17	21	19	12	K
1	28	36	37	40	41	37	28	41	30	31	32	31	18	29	25	33	25	21	14	17	20	19	1
2	35	27	33	34	40	41	38	28	38	30	29	32	28	20	30	22	32	22	12	15	17	19	2
3	47	33	29	34	37	42	39	37	28	36	32	29	34	30	20	27	23	25	19	13	16	17	3
4	24	48	34	30	37	37	40	41	38	28	37	33	32	34	30	18	26	15	19	18	13	16	4
5	35	25	47	36	29	39	37	40	40	33	29	35	36	30	34	29	19	22	16	21	16	13	5
6	27	35	27	45	36	28	39	40	40	39	31	29	39	37	31	35	35	16	20	16	20	17	6
1 - 6	196	204	207	219	220	224	221	227	214	197	190	189	187	180	170	164	160	121	100	100	102	101	1 - 6
K - 6	229	242	242	258	254	254	261	257	249	226	218	206	217	208	201	190	183	142	117	121	121	113	K - 6
7	37	26	36	28	45	34	29	39	36	44	37	30	33	35	37	33	33	21	17	21	17	20	7
8	39	37	27	35	30	45	35	29	36	30	41	38	31	32	38	38	37	26	22	15	21	17	8
9	38	40	39	27	37	31	47	35	31	37	31	43	36	34	31	40	36	31	24	25	14	20	9
10	43	36	42	38	29	40	32	47	36	30	41	32	48	38	33	32	38	36	30	24	21	14	10
11	33	42	34	38	39	32	41	31	49	38	29	40	35	46	35	30	32	36	32	32	20	21	11
12	45	32	42	35	39	38	32	42	33	47	39	30	44	33	48	37	28	31	37	33	29	20	12
7 - 12	235	213	220	201	219	220	216	223	221	226	218	213	227	218	222	210	204	181	162	150	122	112	7 - 12
Total, K-12	464	455	462	459	473	474	477	480	470	452	436	419	444	426	423	400	387	323	279	271	243	225	Total, K-12
																					Projected ----->	216	Total, K-12
Avg./ Elem. Grade	33	35	35	37	36	36	37	37	36	32	31	29	31	30	29	27	26	20	17	17	17	16	Avg./ Elem. Grade
Avg./ H.S. Grade	39	36	37	34	37	37	36	37	37	38	36	36	38	36	37	35	34	30	27	25	20	19	Avg./ H.S. Grade
SCHOOL YEAR	00-01	01-02	02-03	03-04	04-05	05-06	06-07	07-08	08-09	09-10	10-11	11-12	12-13	13-14	14-15	15-16	16-17	17-18	18-19	19-20	20-21	21-22	SCHOOL YEAR

ELEMENTARY SCHOOL ENROLLMENTS

(Grades K - 6)

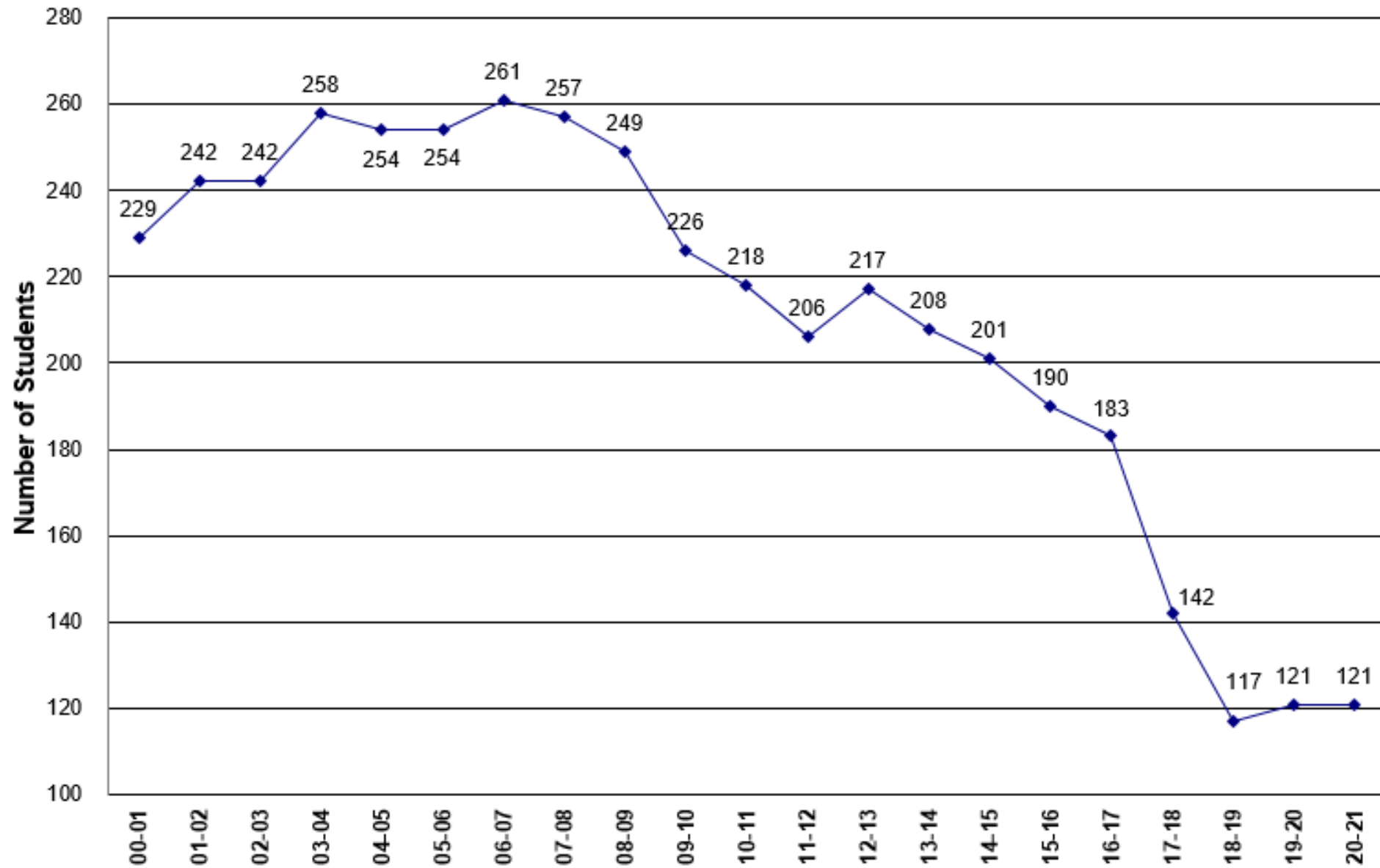

AVERAGE NUMBER OF STUDENTS BY GRADE LEVEL K-6

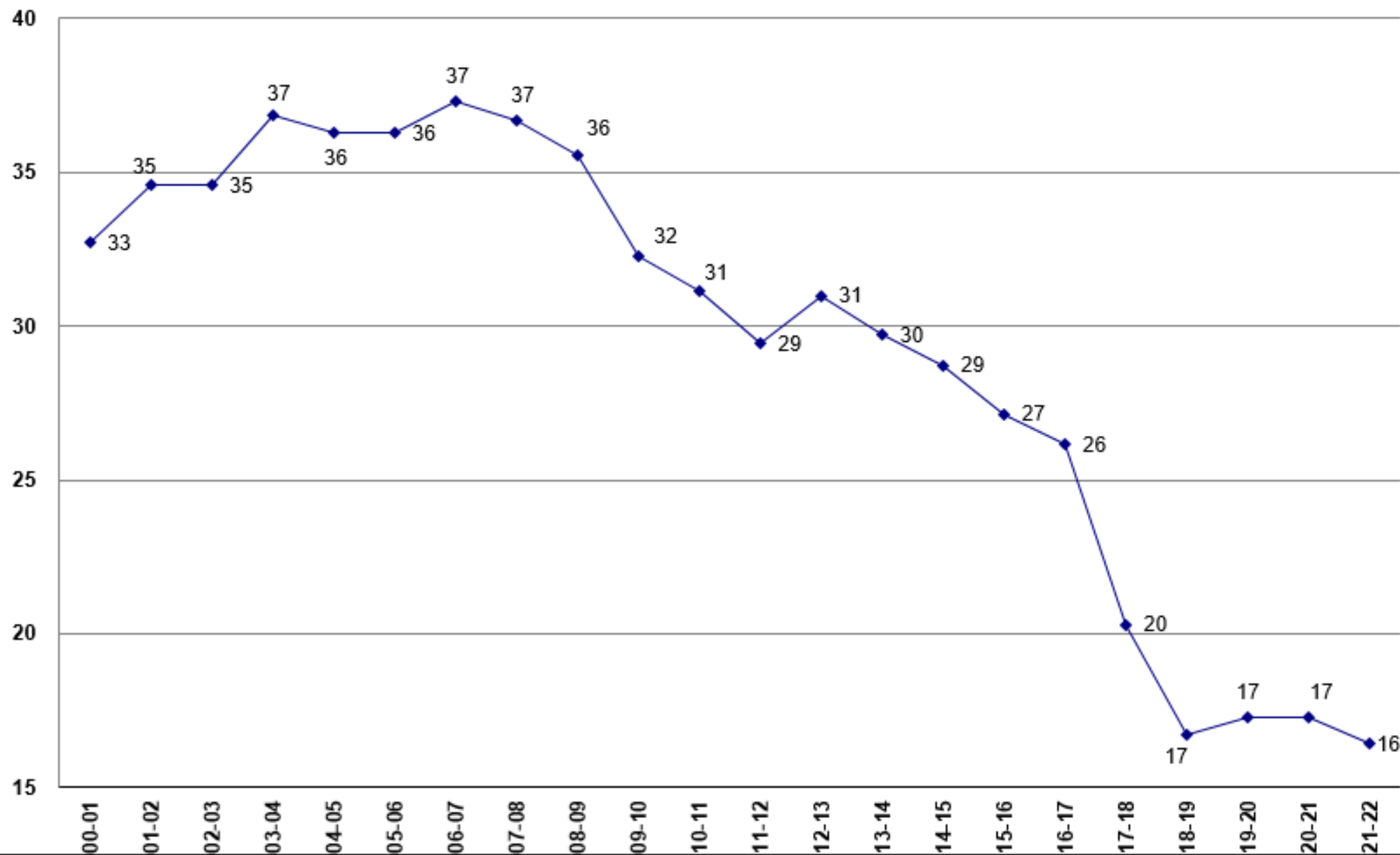

HIGH SCHOOL ENROLLMENTS

(Grades 7 - 12)

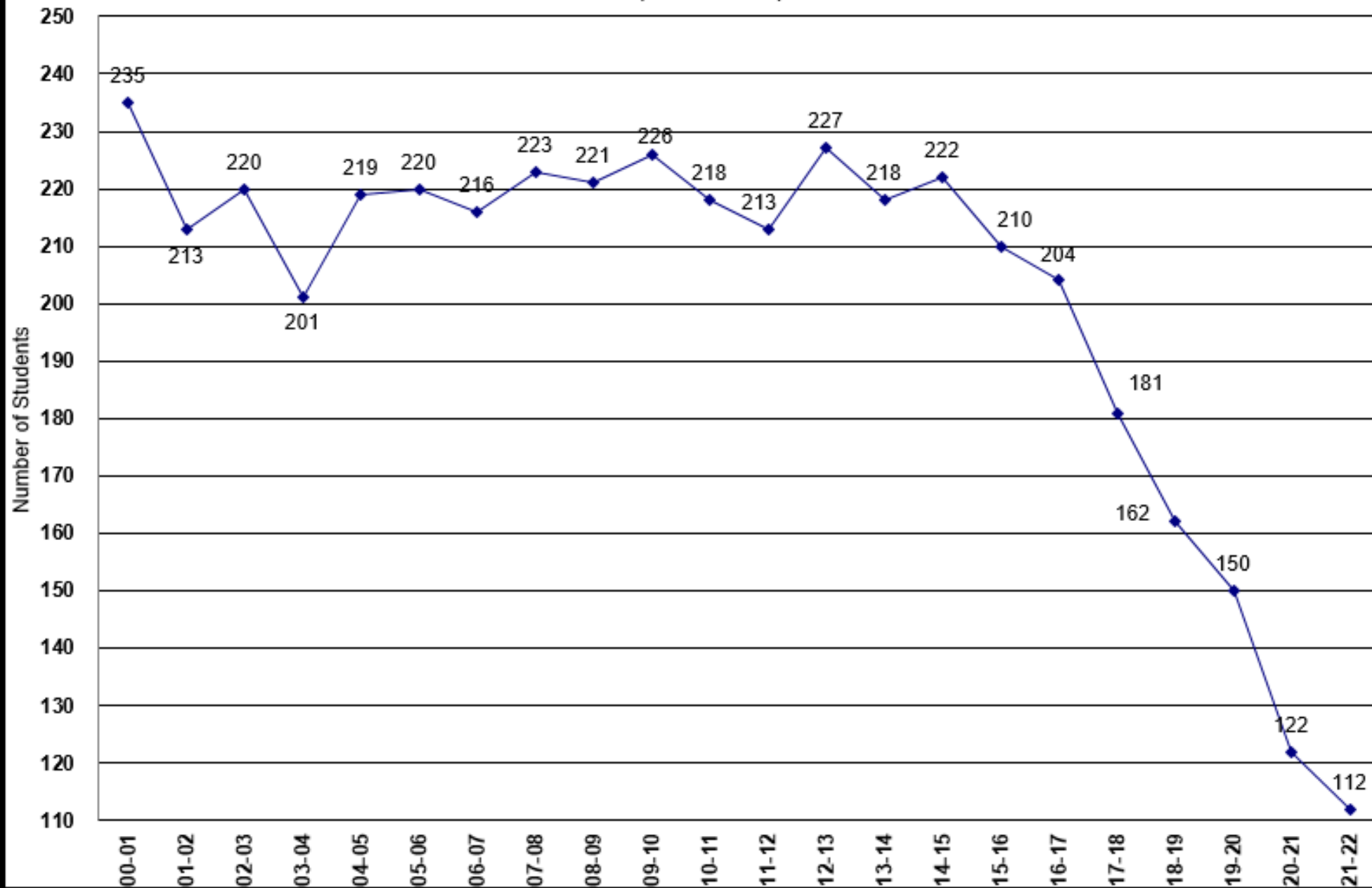

AVERAGE NUMBER OF STUDENTS BY GRADE LEVEL 7-12

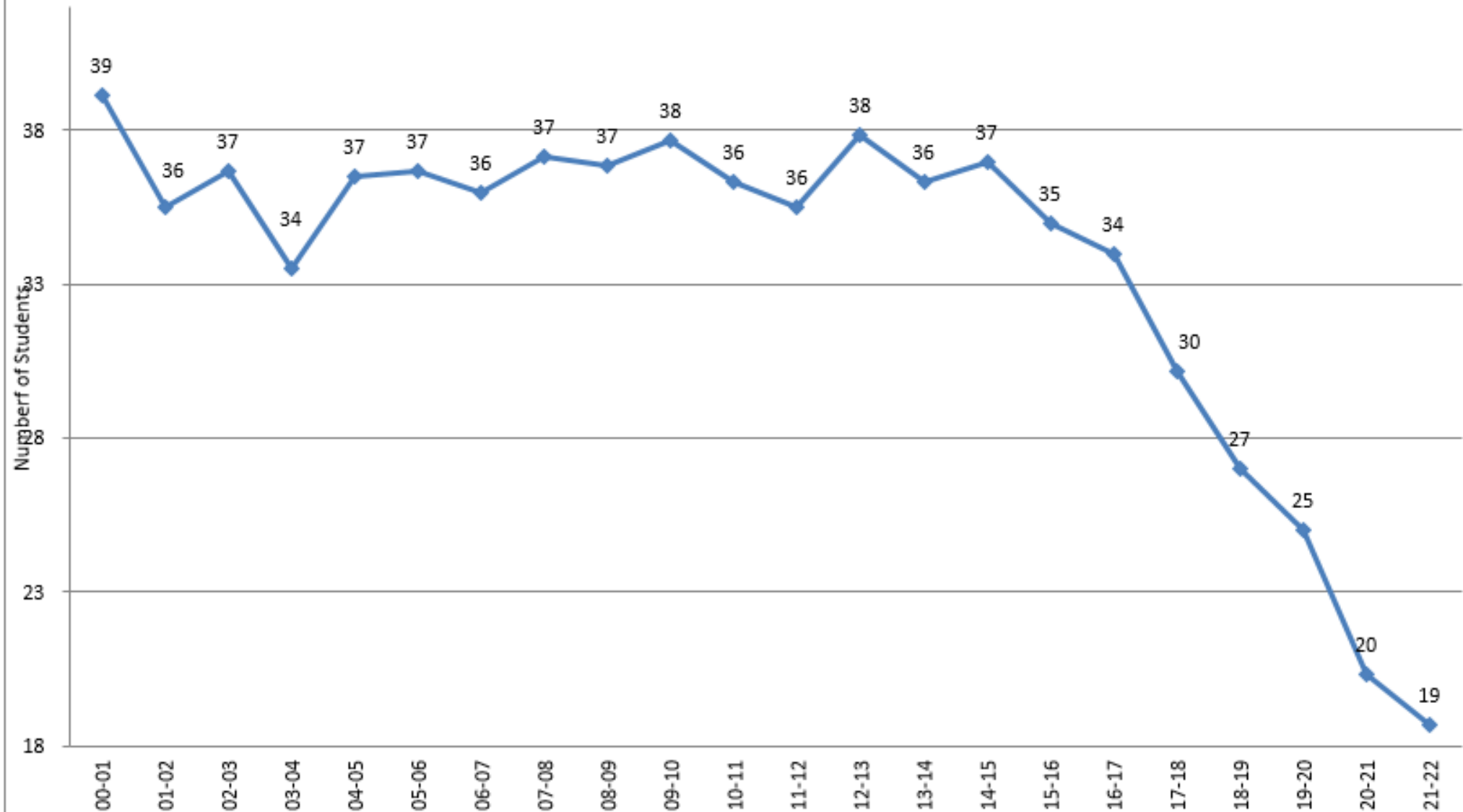

FALL ENROLLMENT BY SCHOOL YEAR K-12

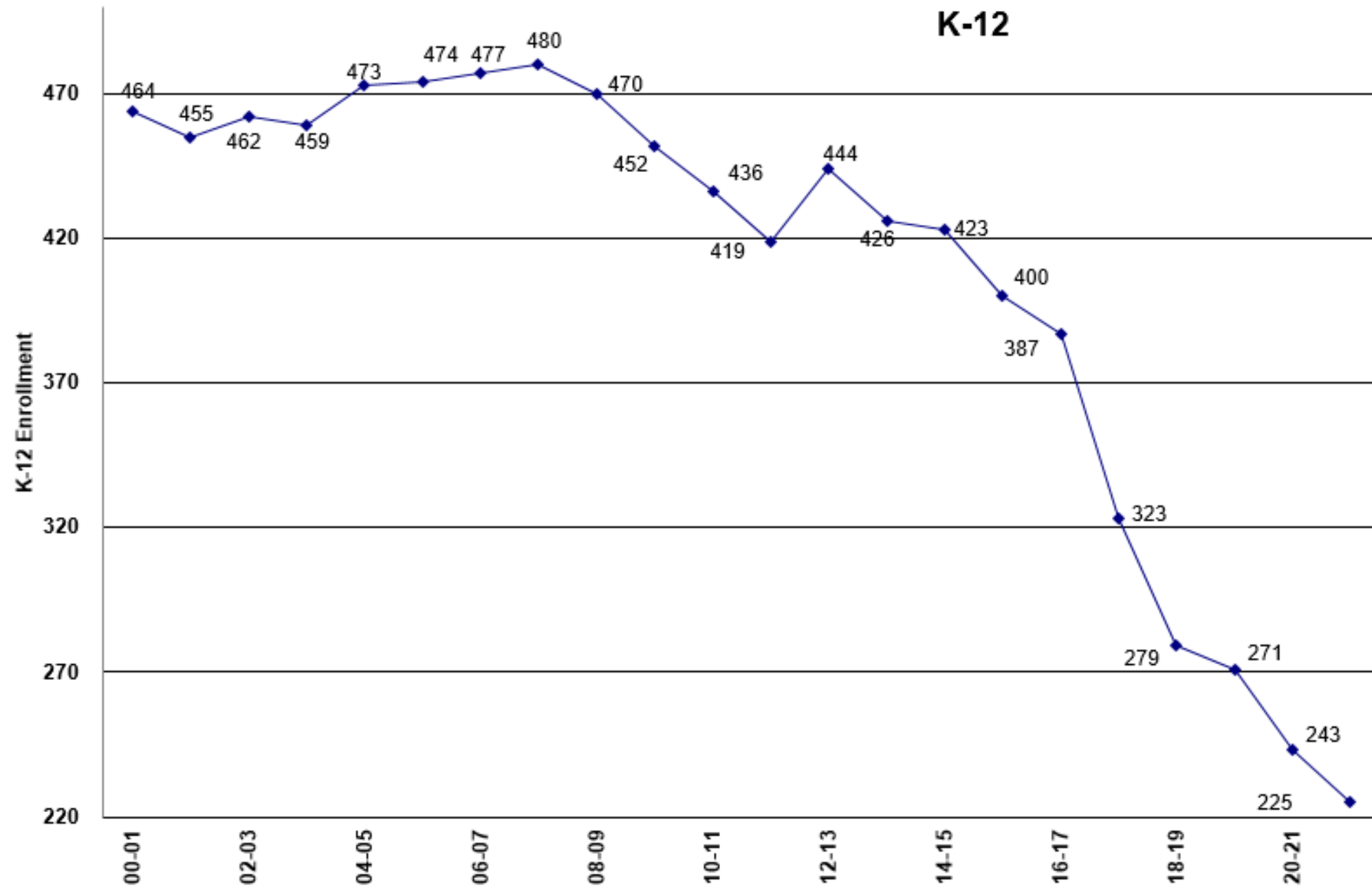

FUTURE *[estimated]* K-12 Enrollment

ACTUAL STUDENT ENROLLMENTS VS. PROJECTED FUTURE STUDENT ENROLLMENTS

* Determined by using Grade Progression Method

School Year	17-18	18-19	19-20	20-21	21-22	22-23	23-24	24-25	25-26	26-27
	< ----- Actual Fall Census ----- >					< ----- Projected Future Enrollments ----- >				
Age is < 1	25	14	26	16	16	--	--	--	--	--
Age 1	22	13	16	27	16	15	--	--	--	--
Age 2	23	23	22	15	27	19	17	--	--	--
Age 3	25	21	22	22	15	26	18	17	--	--
Age 4	32	20	23	21	22	14	25	17	16	--
Age Birth to 4	127	91	109	101	96	74	61	34	16	
Grade K	21	17	21	19	12	18	11	20	14	13
Grade 1	21	14	17	20	19	13	19	12	21	15
Grade 2	22	12	15	17	19	16	11	16	10	18
Grade 3	25	19	13	16	17	19	16	11	16	11
Grade 4	15	19	18	13	16	16	18	15	10	15
Grade 5	22	16	21	16	13	16	16	18	15	10
Grade 6	16	20	16	20	17	12	15	15	17	14
	< ----- Elementary Grade Summary ----- >					< ----- Elementary Grade Summary ----- >				
Grade K	21	17	21	19	12	18	11	20	14	13
Grade 1 to 6	121	100	100	102	101	92	94	86	89	82
Grade K to 6	142	117	121	121	113	110	106	106	103	95
	< ----- Secondary Grade Summary ----- >					< ----- Secondary Grade Summary ----- >				
Grade 7	21	17	21	17	20	18	13	16	16	18
Grade 8	26	22	15	21	17	20	18	13	16	15
Grade 9	31	24	25	14	20	17	19	17	13	16
Grade 10	36	30	24	21	14	19	16	18	16	12
Grade 11	36	32	32	20	21	13	17	14	17	15
Grade 12	31	37	33	29	20	21	13	17	14	16
Grade 7-12	181	162	150	122	112	106	95	96	91	92
	< ----- K - 12 Summary ----- >					< ----- K - 12 Summary ----- >				
Grades K - 6	142	117	121	121	113	110	106	106	103	95
Grades 7 -12	181	162	150	122	112	106	95	96	91	92
Grade K - 12	323	279	271	243	225	216	201	202	194	187

Students Enrolled in Grades K - 6

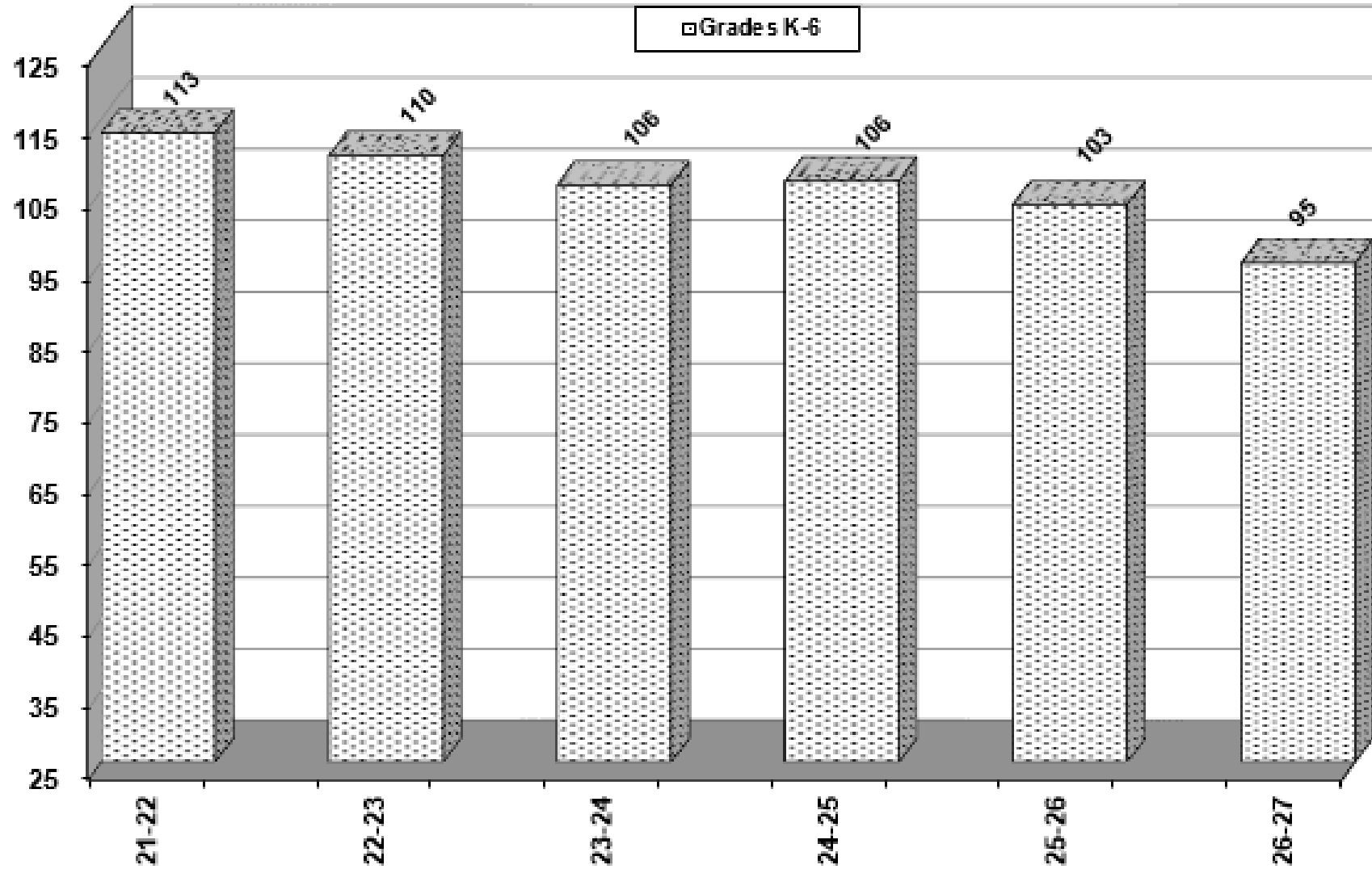

estimated Fall 2021 Student Census. ESTIMATED Fall 2022-26 Student Census

Students Enrolled in the Grades 7-12

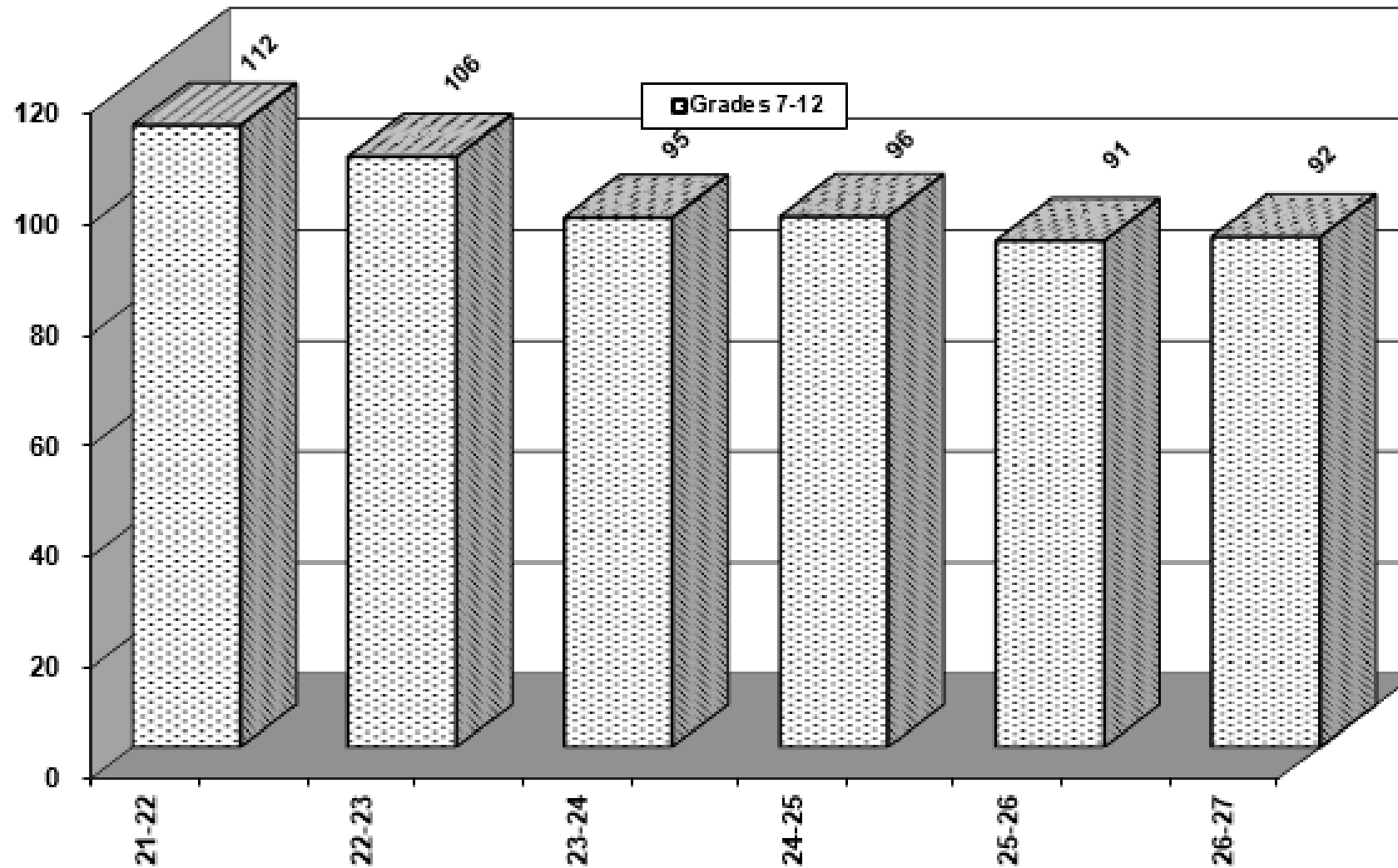

estimated Fall 2021 Student Census. ESTIMATED Fall 2022-26 Student Census

Students Enrolled in the Grades K -12

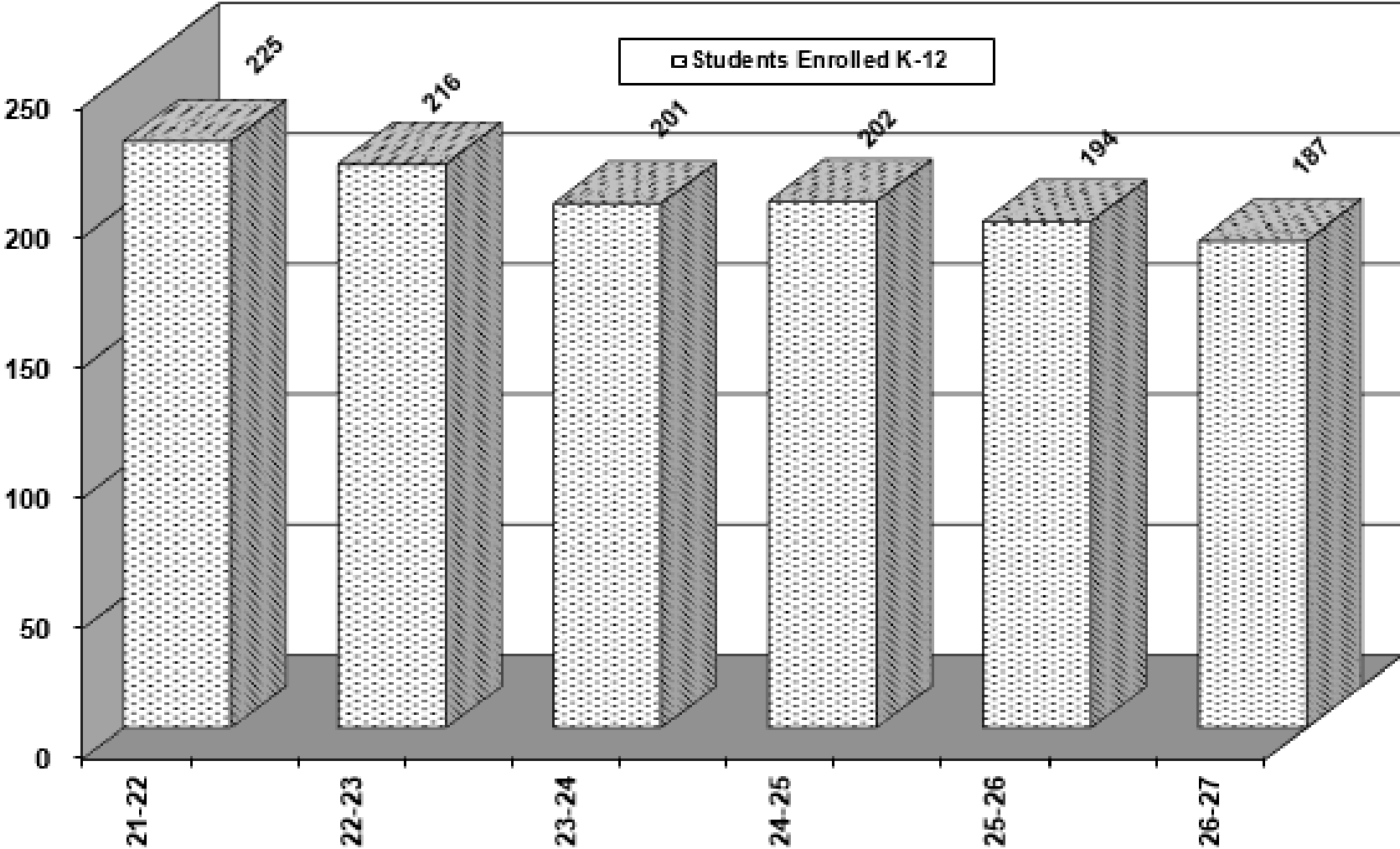

estimated Fall 2021 Student Census. ESTIMATED Fall 2022-26 Student Census