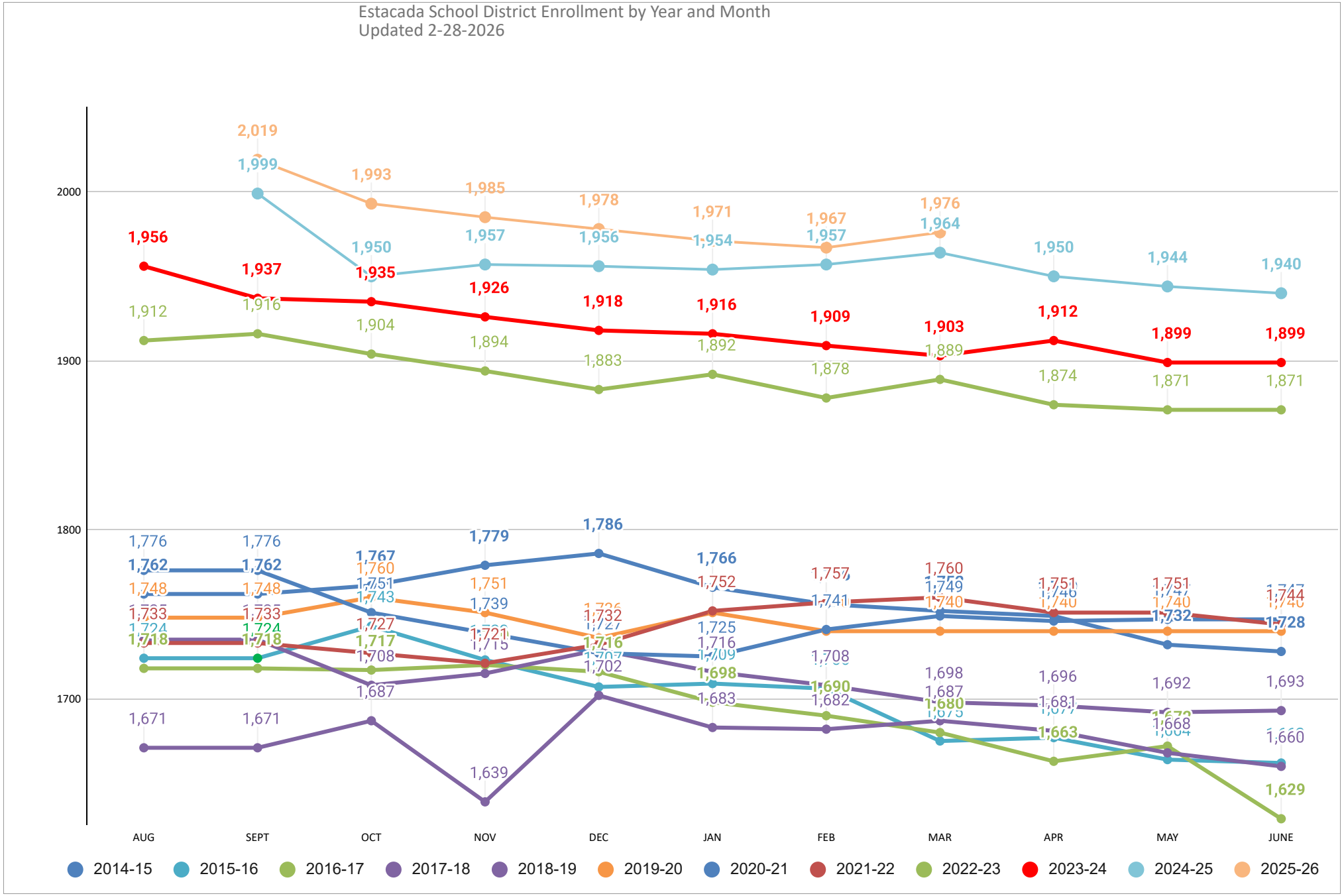25.26 Enrollment