

CHANGE ORDER NO. 9

---

---

<b>PROJECT:</b>	<b><u>Horizon City Municipal Facilities Phase I</u></b>	<b>DATE OF ISSUANCE:</b>	August 12, 2025
<b>OWNER:</b>	TOWN OF HORIZON CITY 14999 Darrington Rd. Horizon City, Texas 79928	<b>EFFECTIVE DATE:</b>	<b>August 12, 2025</b>
<b>CONTRACTOR:</b>	<b><u>Dantex General Contractors</u></b> <b><u>4727 Osborne</u></b> El Paso, TX 79922	<b>OWNER'S BID NO.</b>	CSP 23-038 Project No. 2.513D
<b>CONTRACT FOR:</b>	<i>New Municipal Facilities for the City of Horizon</i>	<b>ARCHITECT:</b>	Eugenio Mesta, AIA Exigo Architects 211 N. Florence Ste. A El Paso, Tx 79912
		<b>ARCHITECT'S PROJECT NO:</b>	20201600

---

---

**YOU ARE DIRECTED TO MAKE THE FOLLOWING CHANGE TO THE CONTRACT DOCUMENTS:**Item No. 1: **Additional Structural Roof Supports** - (\$10,726.08; 0 days impact to contract time)**PURPOSE OF CHANGE ORDER:**

Item No. 1. The Contractor has proposed additional cost associated with the addition of structural roof supports for the addition of antenna equipment on the roof. The cost includes roof penetrations and roof structural reinforcement as indicated by ASI #03 and as requested by the Owner for the relocation of equipment antenna onto the roof. See attached.

<b>CHANGE ORDER NO. <u>9</u></b>	
<b>PROJECT:</b> <i>Horizon City Municipal Facilities Phase I</i>	
<b>CHANGE IN CONTRACT PRICE:</b>  ORIGINAL PRICE:  \$ 9,070,442.00	<b>CHANGE IN CONTRACT TIME</b>  ORIGINAL CONTRACT TIME  <b>MILESTONES:</b> <b>CONTRACT TIME:</b> <i>Substantial Completion: 455 Days Due Date: November 9, 2025</i> <i>Final Completion: 485 Days Due Date: December 9, 2025</i>
CONTRACT PRICE PRIOR TO THIS CHANGE ORDER  \$ 9,261,435.67	CONTRACT TIME PRIOR TO THIS CHANGE ORDER  <b>MILESTONES:</b> <b>CONTRACT TIME:</b> <i>Substantial Completion: 490 Days Due Date: December 14, 2025</i> <i>Final Completion: 520 Days Due Date: January 13, 2026</i>
NET INCREASE/DECREASE OF THIS CHANGE ORDER  \$ 10,726.08	NET INCREASE/DECREASE OF THIS CHANGE ORDER  <b>MILESTONES:</b> <b>CONTRACT TIME:</b> <i>Substantial Completion: 0 Days</i> <i>Final Completion: 0 Days</i>
CONTRACT PRICE WITH ALL APPROVED CHANGE ORDERS  \$ 9,272,161.75	CONTRACT TIME WITH ALL APPROVED CHANGE ORDERS  <b>MILESTONES:</b> <b>CONTRACT TIME:</b> <i>Substantial Completion: 490 Days Due Date: December 14, 2025</i> <i>Final Completion: 520 Days Due Date: January 13, 2026</i>

This amount indicated above shall be considered full and equitable adjustment for any claims, past and future, for the work described and shall include all costs, direct and indirect, including extended overhead.

ACCEPTED:

By Hector Olave  
Contractor: Dantex General Contractors  
Date 8/14/2025

RECOMMENDED:

By Jesus Ortega  
Exgo: Jesus Ortega PM  
Date Aug. 14, 2025

REVIEWED:

By \_\_\_\_\_  
Eduardo Garcia, – Interim Director of Planning  
Date \_\_\_\_\_

APPROVED:

By \_\_\_\_\_  
Andres Renteria, Mayor  
Date \_\_\_\_\_

**ARCHITECT'S COST SUMMARY AND CLASSIFICATION OF SOURCE OF CHANGE**

Design Architect : Eugenio Mesta, AIA, Exigo Architects  
 Change Order #: 9  
 Project: Horizon City Municipal Facilities – Phase I  
 Contractor: Dantex General Contractors  
 Owner Bid No.: CSP 23-038 Project No. 22.513D  
 Total Impact to Cost: \$ 10,726.08  
 Total Impact to Time: 0 Days  
 Date: 8/12/2025

<b>Item No. 1</b>	<b>Additional Roof Supports and Penetrations for Roof Mounted Antenna Equipment</b>
<i>Classification</i>	Structural Roof Support and Penetrations for Antenna Equipment
<i>Impact to Cost</i>	\$10,726.08
<i>Impact to Time</i>	0 Days
<i>Justification</i>	See Change Order Narrative for Item No. 1
<i>Cost Summary</i>	Additional Structural Roof Supports and Penetrations

<b>Item No. 2</b>	
<i>Classification</i>	
<i>Impact to Cost</i>	
<i>Impact to Time</i>	
<i>Justification</i>	
<i>Cost Summary</i>	

<b>Item No. 3</b>	
<i>Classification</i>	
<i>Impact to Cost</i>	
<i>Impact to Time</i>	
<i>Justification</i>	
<i>Cost Summary</i>	

<b>Item No. 4</b>	
<i>Classification</i>	
<i>Impact to Cost</i>	
<i>Impact to Time</i>	
<i>Justification</i>	
<i>Cost Summary</i>	

<b>Item No. 5</b>	
<i>Classification</i>	
<i>Impact to Cost</i>	
<i>Impact to Time</i>	
<i>Justification</i>	
<i>Cost Summary</i>	

<b>Item No. 6</b>	
<i>Classification</i>	
<i>Impact to Cost</i>	
<i>Impact to Time</i>	
<i>Justification</i>	
<i>Cost Summary</i>	

Item	Description	Unit Measure	Unit Cost	Quantity	Material	Labor	Net Amount
001	Provvide for additional electrical roof penetrations	lot	1		\$ -	\$ -	\$2,860.00
002	Provide for additiuonal structural roof supports for antenna	lot	1		\$ -	\$ -	\$6,740.00
003	Roof membrane	lot	1		\$ -	\$ -	\$0.00
					subtotal		\$9,600.00
004	General Liability	LS	0.2800%	1			\$26.88
005	Builders Risk	LS	0.4500%	1			\$43.20
006	P & P Bond	LS	1.0000%	1			\$96.00
					Subtotal		\$166.08
	<b>Description</b>				<b>Percent</b>		<b>Amount</b>
	Overhead & Profit				10%		\$960.00
	Sales Tax				N/A		
					<b>Total Cost</b>		<b>\$10,726.08</b>



13420 Franklin Ln.  
El Paso, TX 79938

# Change Order

Date	CO #
6/24/2025	59

Name / Address
Dantex Construction Hector Olave 4727 Osborne Dr. El Paso, TX 79922

		Terms	Project	Other
		Due on receipt		
Description	Qty	U/M	Rate	Total
Horizon Municipal RFI 002 -	1		0.00	0.00
Material 2ea angles 4x4x1/4 and 2x2x3/16 For Antenna Primed a	1		2,400.00	2,400.00
Equipment: 2 Scissor Lifts \$1620 Total (250 Delivery,250 pick up, \$560 ea lift)	2		810.00	1,620.00
Tools and Consumables: (Grinder blades, Welding rods)	2		100.00	200.00
Welder Equipment (2-days)	2		220.00	440.00
Supervision Labor: supervisor \$25 PH	20		25.00	500.00
Welder \$20 PH	20		20.00	400.00
Labor \$15 PH	20		15.00	300.00
15% OH and Profit	1		880.00	880.00
			<b>Total</b>	\$6,740.00

# Steel Specialties, Inc.

Wrought Iron, Columns, Stairs, Rails Etc.  
Building Specialties  
Structural Steel & Rebar

JOB NAME: **HORIZON CITY MUNICIPAL FACILITY Ph. I**  
JOB NUMBER: **24-645**  
CUSTOMER: Mountain Construction Co.  
DATE: June 16, 2025; Monday  
REF: ADD New Angle Framing as required per ASI#002, received Friday (6/13).

## "REQUEST FOR CHANGE ORDER"

ADD to provide new angle support framing as required per ASI#002, at antenna locations and joist reinforcement angles for same. Includes one shop coat oxide primer.

*Supply only. No install.*

TOTAL LOT CHANGE ORDER ADD AMOUNT-----**\$2,400.00**

NO TAX INCLUDED

PLEASE NOTE: ABOVE WAGE/ RATE PRICES ARE SPECIFIC TO THIS "REQUEST FOR CHANGE ORDER" ONLY. THEY ARE NOT TRANSFERABLE TO OTHER "REQUEST FOR CHANGE ORDER", RFP's, RFI's, ASI's OR ANY OTHER CHANGE.

Thank you for the opportunity to quote.  
Have a great and safe workday!

*Jesse Marquez*  
project manager

Millennium Contracting Services, Inc.

Estimate

3669 Mark Jason Drive  
El Paso TX 79938

Date	Estimate #
6/25/2025	2025-053

Name / Address
DantexConstruction Company 4727 Osborne EL Paso, Texas 79922 c6

Project
Horizon City Munici...

Item	Description	Qty	Rate	Amount	MARKUP	Total
	ASI 002 Antenna Additonal Work					
Electrical'	4" emt conduit w/term	10	15.00	150.00		150.00
Electrical'	EHC10 Wheatherhead	1	132.00	132.00		132.00
Electrical'	Unistrut Channel	10	5.00	50.00		50.00
Electrical'	Journeyman Electrician	30	35.00	1,050.00	20.00%	1,260.00
Electrical'	Apprentice Labor	30	28.00	840.00	20.00%	1,008.00
Electrical'	OH & Profit @ 10%	1	260.00	260.00		260.00
				<b>Total</b>	\$2,860.00	

Dantex General Contractors

PROPOSED CHANGE ORDER REQUEST  
NO. 12

4727 Osborne  
El Paso, Texas 79922

Phone: (915) 584-9300  
Fax: (915) 833-0253

TITLE: Additional Structural Roof Supports

DATE: 7/11/25

PROJECT: Horizon Municipal Facilities Phase 1, PO #008625

DX JOB: 1322

TO: EXIGO  
211 N. Florance, Suite 204  
El Paso, Texas 79901  
Phone: (915) 533-0323

DESCRIPTION OF PROPOSAL:  
Provide for additional structural roof penetration(s) as requested in ASI #03 by the owner and exigo to allow for the relocation of some antenna(s) to be over the new roof.

Item	Description	Unit Measure	Unit Cost	Quantity	Material	Labor	Net Amount
001	Provvide for additional electrical roof penetrations	lot	1		\$ -	\$ -	\$2,860.00
002	Provide for additiuonal structural roof supports for antenna	lot	1		\$ -	\$ -	\$6,740.00
003	Roof membrane	lot	1		\$ -	\$ -	\$0.00
subtotal							\$9,600.00
004	General Liability	LS	0.2800%	1			\$26.88
005	Builders Risk	LS	0.4500%	1			\$43.20
006	P & P Bond	LS	1.0000%	1			\$96.00
Subtotal							\$166.08
Description					Percent	Amount	
Overhead & Profit					10%	\$960.00	
Sales Tax					N/A		
					Total Cost	\$10,726.08	

By: Hector Olave  
Hector Olave / Dantex General Contractors

By: \_\_\_\_\_

Date: 7/11/2025

Date: \_\_\_\_\_





Date	CO #
6/24/2025	59

Name / Address
Dantex Construction Hector Olave 4727 Osborne Dr. El Paso, TX 79922

Terms	Project	Other
Due on receipt		

[illegible]

Signature \_\_\_\_\_

# Steel Specialties, Inc.

Wrought Iron, Columns, Stairs, Rails Etc.  
Building Specialties  
Structural Steel & Rebar

JOB NAME: **HORIZON CITY MUNICIPAL FACILITY Ph. I**  
JOB NUMBER: **24-645**  
CUSTOMER: Mountain Construction Co.  
DATE: June 16, 2025; Monday  
REF: ADD New Angle Framing as required per ASI#002, received Friday (6/13).

## "REQUEST FOR CHANGE ORDER"

ADD to provide new angle support framing as required per ASI#002, at antenna locations and joist reinforcement angles for same. Includes one shop coat oxide primer.

*Supply only. No install.*

TOTAL LOT CHANGE ORDER ADD AMOUNT-----**\$2,400.00**

NO TAX INCLUDED

PLEASE NOTE: ABOVE WAGE/ RATE PRICES ARE SPECIFIC TO THIS "REQUEST FOR CHANGE ORDER" ONLY. THEY ARE NOT TRANSFERABLE TO OTHER "REQUEST FOR CHANGE ORDER", RFP's, RFI's, ASI's OR ANY OTHER CHANGE.

Thank you for the opportunity to quote.  
Have a great and safe workday!

*Jesse Marquez*  
project manager

Millennium Contracting Services, Inc.

Estimate

3669 Mark Jason Drive  
El Paso TX 79938

Date	Estimate #
6/25/2025	2025-053

Name / Address
DantexConstruction Company 4727 Osborne EL Paso, Texas 79922 e6

Project
Horizon City Munici...

Item	Description	Qty	Rate	Amount	MARKUP	Total
	ASI 002 Antenna Additonal Work					
Electrical`	4" emt conduit w/term	10	15.00	150.00		150.00
Electrical`	EHC10 Wheatherhead	1	132.00	132.00		132.00
Electrical`	Unistrut Channel	10	5.00	50.00		50.00
Electrical`	Journeyman Electrician	30	35.00	1,050.00	20.00%	1,260.00
Electrical`	Apprentice Labor	30	28.00	840.00	20.00%	1,008.00
Electrical`	OH & Profit @ 10%	1	260.00	260.00		260.00
				Total		
				\$2,860.00		

---

**ARCHITECTURAL SUPPLEMENTAL INFORMATION**

**ASI 002**

**To:** DANTEX Construction  
**From:** Jesus Ortega, EXIGO Architects  
**Project:** Horizon Municipal Facilities  
**Date:** June 12, 2025  
**Re:** **ASI 002 – Roof-mounted Radio Antennas.**

*The following are supplemental instructions to the Contract Documents. Prior to proceeding with the work, please indicate your acceptance that work will be performed without change to the Contract Sum and/or Contract Time.*

**Architectural Supplemental Information:**

**List of Drawings / Changes.**

**1. Structural.**

- a) Sheet S201– Roof Framing Plan – Delta#1: Additional steel framing to support roof-mounted antennas for radio communication.

**2. Electrical.**

- a) Sheet E4.0 – Special Systems – Delta #2 – New conduit w/ weather head for IT cabling to roof.

Yours Truly,

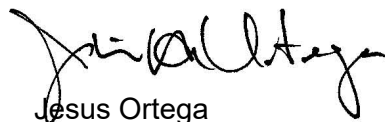

Jesus Ortega

architecture . interiors  
planning . project management

211 N. Florence Suite 204  
El Paso, Texas 79901  
www.exigoarch.com  
phone 915.533.0323  
fax 915.533.0332



**HORIZON CITY  
MUNICIPAL FACILITIES  
PHASE 1 100%  
CONSTRUCTION  
DOCUMENTS**

20201600

Consultants:



Issue Date

Drawing Date: 05/16/25  
Drawn: PSS  
Checked: SJ  
Scale: AS SHOWN

Revisions:

No.	Description	Date
1	ASI 002	05/16/25

**DRAWING COORDINATION**

ARCHITECTURAL, CIVIL, MECHANICAL,  
STRUCTURAL, ELECTRICAL, AND  
LANDSCAPING DRAWINGS ARE  
INTERRELATED. GENERAL CONTRACTOR  
AND ALL SUBCONTRACTORS SHALL REVIEW  
AND COORDINATE THE ENTIRE SET OF  
DRAWINGS AND PROJECT MANUAL.

**ROOF FRAMING  
PLAN**

**S201**

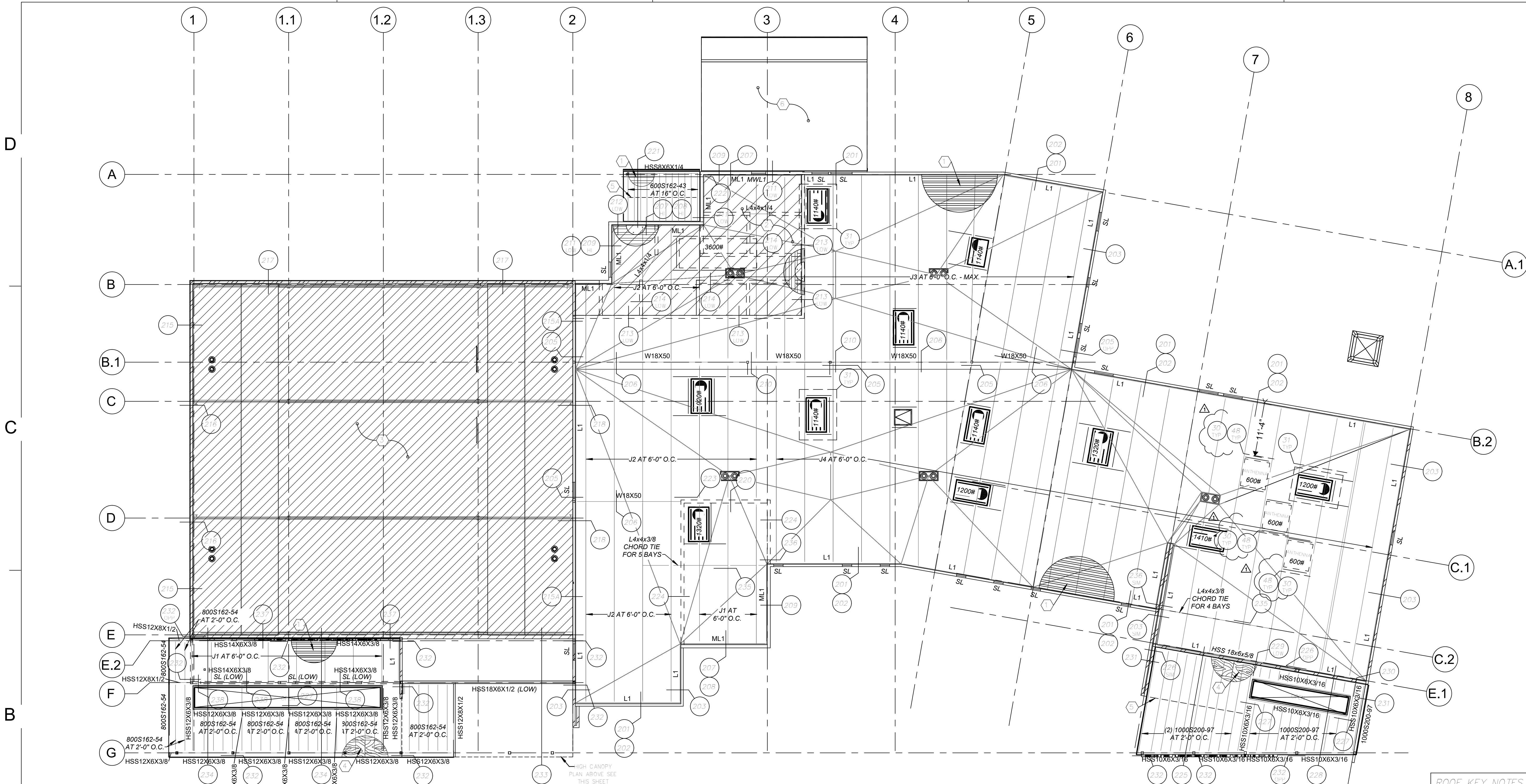

**1 ROOF FRAMING PLAN**  
3/32" = 1'-0"

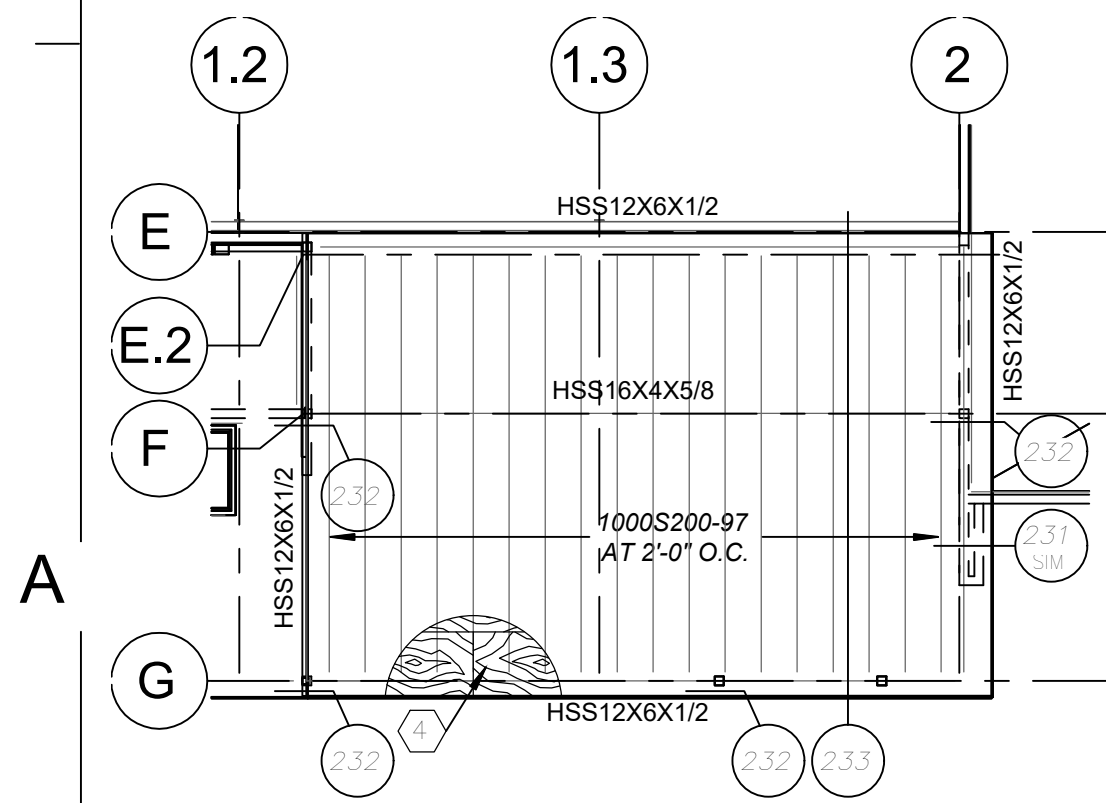

**2 HIGH CANOPY FRAMING PLAN**  
3/32" = 1'-0"

**30 ADDITIONAL WEB MEMBERS FOR CONCENTRATED LOAD OCCURRING  
AWAY FROM JOIST PANEL POINT**  
NO SCALE

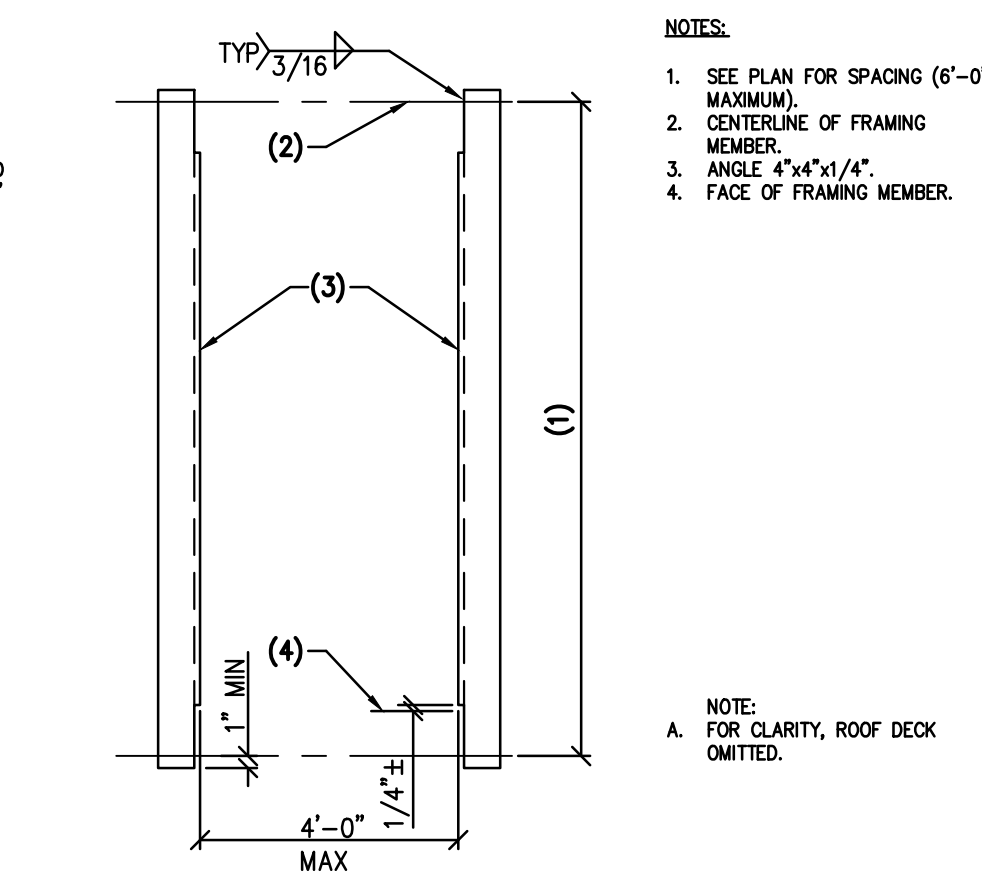

**48 PLAN - ANTENNA SUPPORT BETWEEN JOIST**  
NO SCALE

- NOTES:**
1. SEE PLAN FOR SPACING (6'-0" MAXIMUM).
  2. CENTERLINE OF FRAMING MEMBER.
  3. ANGLE 4"x4"x1/4".
  4. FACE OF FRAMING MEMBER.

**NOTE:**  
FOR CLARITY, ROOF DECK OMITTED.

**ROOF FRAMING NOTES - TYP. U.N.O.:**

1. VERIFY ALL DIMENSIONS WITH ARCHITECTURAL DRAWINGS AND FIELD CONDITIONS. BUILDING DIMENSIONS, WHERE SHOWN, WERE PROVIDED BY THE ARCHITECT AND SHALL BE VERIFIED WITH SAME PRIOR TO PROCEEDING WITH THE WORK.
2. SCHEDULED MARK DESIGNATIONS ARE TYPICAL TO THE PROJECT AND MAY NOT NECESSARILY BE FOUND ON THIS PLAN.
3. (X), (X), ETC. - AS SHOWN ON PLAN INDICATES KEYNOTES. KEYNOTES ON THIS SHEET. KEYNOTE DESIGNATIONS ARE TYP. TO THE PROJECT AND MAY NOT NECESSARILY BE FOUND ON THIS PLAN.
4. - AS SHOWN ON PLAN INDICATES STRUCTURAL BEARING AND/OR SHEAR WALL BELOW.
5. FOR MISCELLANEOUS MASONRY LINTELS NOT SHOWN, SEE G.S.N. AND TYPICAL DETAILS. MASONRY CONTRACTOR SHALL COORDINATE WITH OTHER TRADES FOR EXACT SIZE AND LOCATION REQUIREMENTS.
6. L1, L2, ETC. - SHOWN ON PLAN INDICATES STEEL LEDGER, SEE SCHEDULE ON SHEET S002, G.S.N. AND TYPICAL DETAILS.
7. VERIFY EXACT SIZE, WEIGHT AND LOCATION OF EQUIPMENT AND SUPPORTS INDICATED ON PLAN WITH ARCHITECTURAL, MECHANICAL, PLUMBING, ELECTRICAL, SPRINKLER AND THEIR RELATED DRAWINGS. EQUIPMENT INDICATED ARE ONLY THOSE THAT EXCEED LOADS SPECIFIED IN THE G.S.N. FOR SUPPORT OF EQUIPMENT, SEE TYPICAL DETAILS AND OTHER TRADES.
8. FOR CLARITY, ALL ROOF OPENINGS MAY NOT BE SHOWN ON ROOF PLAN. FOR EXACT SIZE, NUMBER AND LOCATION OF OPENINGS, SEE ARCH'L, MECH'L, PLUMBING AND ELECTRICAL DRAWINGS. FOR FRAMING AT OPENINGS, SEE TYPICAL DETAILS.
9. J1, J2, ETC. - AS SHOWN IN PLANS INDICATES STEEL JOIST SEE SCHEDULE ON SHEET S002. "DEPTH, INCHES TYPE: K OR LH (TOTAL LOAD/LIVE LOAD) IN PLF. OTHER POINT LOADS FROM MECHANICAL UNITS ARE INDICATED ON THE PLAN. THE JOIST MANUFACTURER SHALL BE RESPONSIBLE FOR ALL POINT LOADS INDICATED ON THE PLANS AND DETAIL CUTS AND APPLYING THE LOAD IN THEIR ANALYSIS. ALL LOADS INDICATED ARE UNFACTORED.
10. DEFLECTION CRITERIA FOR JOISTS IS L/240 LIVE LOAD L/180 TOTAL LOAD.
11. 'SL' WHERE NOTED ON PLAN INDICATES A STEEL STUD LINTEL PER DETAIL 41.
12. MWL1, MWL2, ETC. - SHOWN ON PLAN INDICATES MASONRY WALL LINTEL. SEE SCHEDULE ON SHEET S002, G.S.N. AND TYPICAL DETAILS.
13. FOR ALL TOP OF WALLS, TOP OF BEAMS/JOISTS, ROOF SLOPES REFER TO ARCH'L DRAWINGS - TYP.

**ROOF KEY NOTES**

1. 1/2"x20 GA STEEL DECK ATTACH PER G.S.N.
2. AT SHADED AREA PROVIDE 2" N.W.C. W/ 6x6xW2.9xW2.9 W.W.F. CENTERED IN SALR OVER 2"x20 GA (4" TOTAL DEPTH).
3. METAL BUILDING MEMBERS AND FRAMING BY OTHERS.
4. 1/2" PLYWOOD ATTACH PER G.S.N.
5. ADD BRIDGING AT MID-SPAN OF STEEL JOIST PURLINS.
6. FOR SALLY PORT FRAMING PLAN (ALTERNATE 2). REFER TO SHEET S102.

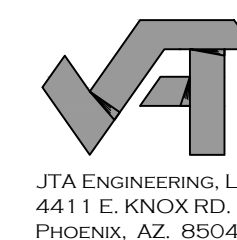

**JARAMILLO-TONNIESON  
& ASSOCIATES**  
CONSULTING STRUCTURAL ENGINEERS

JTA ENGINEERING, LLC  
4411 E. KNOX RD.  
PHOENIX, AZ 85044  
HTTPS://JTAENGINEERING.COM  
SERGIO JARAMILLO  
480-442-2172

PROJECT NUMBER: 2020048 PROJECT MANAGER: SJ/PSS  
DRAWINGS THAT ARE NOT SIGNED, SEALED & DATED BY THE ENGINEER OF RECORD ARE CONSIDERED PRELIMINARY AND ARE NOT FOR CONSTRUCTION. ANY REQUESTED CHANGES AFTER BID DOCUMENTS ARE ISSUED WILL BE CONSIDERED A CHANGE ORDER AND WILL BE BILLED HOURLY TO THE REQUESTING PARTY.



**HORIZON CITY  
MUNICIPAL FACILITIES  
PHASE 1 ISSUED FOR  
PERMIT AND BIDDING**

**Project Number**

Consultants:



12/03/2020

Drawing Date: 12/03/2020  
Drawn: E.H.  
Checked: F.P./F.O.  
Scale: AS SHOWN

Revisions:

No.	Description	Date
1	ASI #1	04/16/25
2	ASI #002	5/15/25

**DRAWING COORDINATION**

ARCHITECTURAL, CIVIL, MECHANICAL,  
STRUCTURAL, ELECTRICAL, AND  
LANDSCAPING DRAWINGS ARE  
INTERRELATED. GENERAL CONTRACTOR  
AND ALL SUBCONTRACTORS SHALL REVIEW  
AND COORDINATE THE ENTIRE SET OF  
DRAWINGS AND PROJECT MANUAL.

**SPECIAL  
SYSTEMS PLAN  
'A'**

**E4.0**

**SPECIAL SYSTEMS PLAN A KEYED NOTES**

- PROPOSED LOCATION OF NEW FIRE ALARM REMOTE ANNUNCIATOR. ELECTRICAL CONTRACTOR MUST COORDINATE WITH FIRE ALARM INSTALLER FOR EXACT LOCATION BEFORE ROUGH IN.
- PROPOSED LOCATION OF NEW FIRE ALARM CONTROL PANEL IN ELECTRICAL ROOM. ELECTRICAL CONTRACTOR MUST COORDINATE WITH FIRE ALARM INSTALLER FOR EXACT LOCATION BEFORE ROUGH IN.
- STUB-UP LOCATION OF THE THREE (3) 3" CONDUITS FOR TELEPHONE/DATA. STUB-UP CONDUITS 24" A.F.F. PROVIDE CONDUITS WITH PULLSTRING AND END BUSHINGS. COORDINATE WITH NOTE #4 ON SITEPLAN SHEET E1.0.
- PROVIDE AND INSTALL 3/4" SHEETS OF A-C GRADE, FIRE RETARDANT TREATED PLYWOOD ON THE ENTIRE WALL. THE PLYWOOD SHALL REACH FROM CORNER TO CORNER. INSTALL PLYWOOD VERTICALLY AT 12" A.F.F. PAINT PLYWOOD WITH TWO (2) COATS OF FIRE RETARDANT LOW GLOSS, WHITE PAINT.
- PROVIDE AND INSTALL GROUNDING BAR AT 30" A.F.F. INSTALL 1/2" CONDUIT WITH 1-#6 CU. GND. CABLE FROM GROUNDING BAR TO THE MAIN PANEL. MDP GROUNDING BAR. SEE DETAIL 1/E4.0 ON THIS SHEET.
- PROVIDE AND INSTALL A 4"x4"x2 1/2" BOX WITH SINGLE DEVICE PLASTER RING AT 48" A.F.F. FOR CARD READER. CARD READER AND ASSOCIATED WIRING PROVIDED BY OTHERS. INSTALL 1" CONDUIT WITH PULLSTRING AND END BUSHINGS FROM BOX TO ABOVE NEAREST ACCESSIBLE LAY-IN CEILING. COORDINATE EXACT LOCATION WITH IT/SECURITY CONTRACTOR. SEE DETAIL 1/E4.1 ON SHEET E4.1.
- PROVIDE AND INSTALL A 4" SQ. J-BOX FLUSH TO CEILING FOR FUTURE CAMERA INSTALLED BY OTHERS. INSTALL A 1" CONDUIT WITH PULLSTRING AND END BUSHINGS FROM BOX TO ABOVE NEAREST ACCESSIBLE LAY-IN CEILING. COORDINATE EXACT LOCATION WITH IT/SECURITY CONTRACTOR. SEE DETAIL 2/E4.1 ON SHEET E4.1.
- PROVIDE AND INSTALL 4" SQ. J-BOX WITH SINGLE DEVICE PLASTER RING AND 1" CONDUIT TO ABOVE NEAREST ACCESSIBLE LAY-IN CEILING FOR WIRELESS ACCESS POINT. COORDINATE WITH IT/SECURITY CONTRACTOR FOR EXACT LOCATION AND REQUIREMENTS. REFER TO DETAIL 4/E4.1 ON SHEET E4.1.
- PROVIDE AND INSTALL A WP 4" SQ. J-BOX ON EXTERIOR WALL AT 10'-0" A.F.F. FOR CAMERA. FROM BOX INSTALL A 1" CONDUIT WITH PULLSTRING TO ABOVE NEAREST ACCESSIBLE LAY-IN CEILING INSIDE BUILDING. COORDINATE WITH IT/SECURITY CONTRACTOR FOR EXACT LOCATION AND HEIGHT BEFORE ROUGH-IN. REFER TO DETAIL 3/E4.1 ON SHEET E4.1.
- STUB-UP LOCATION OF 3" UG CONDUIT FOR FUTURE BUILDING COMMUNICATIONS CABLE. COORDINATE WITH NOTE #7 ON SHEET E1.0.
- STUB-UP LOCATION OF 3" UG CONDUIT FROM IDF ROOM 136 ON SECTION 'B'. COORDINATE WITH NOTE #6 ON SHEET E1.0.
- STUB-UP LOCATION OF THE TWO (2) 3" CONDUITS TO THE ANTENNA. COORDINATE WITH NOTE #11 ON SHEET E1.0.
- PROVIDE AND INSTALL A DUCT SMOKE DETECTOR WITH A REMOTE TEST SWITCH LOCATED ON WALL AT 44" A.F.F. CONNECT SMOKE DETECTOR TO FIRE ALARM SYSTEM. PROVIDE A LAMMOTTE PLAQUE ON TEST SWITCH INDICATING ASSOCIATED UNIT.
- PROVIDE AND INSTALL A WP 4" SQ. J-BOX WITH SINGLE DEVICE PLASTER RING ON EXTERIOR WALL AT 10'-0" A.F.F. FOR WIRELESS ACCESS POINT. COORDINATE WITH IT/SECURITY CONTRACTOR FOR EXACT LOCATION AND HEIGHT BEFORE ROUGH-IN. REFER TO DETAIL 5/E4.1.
- PROVIDE AND INSTALL A 4" CONDUIT FROM RADIO COMM. ROOM TO ROOF. STUB-UP CONDUIT AT 2FT. AFTER FINISH ROOF. PROVIDE AND INSTALL A WEATHER HEAD FOR A TOTAL OF SIX (6) COAXIAL CABLES. WEATHER HEAD TO BE KILLARK-HUBBELL HSTF- OR EQUAL. COORDINATE WITH IT/SECURITY CONTRACTOR FOR EXACT LOCATION AND REQUIREMENTS.
- PROVIDE AND INSTALL A FLOORBOX WITH (2) DUPLEX RECEPTACLES AND SEPARATE SIDE FOR COMMUNICATIONS FSR MODEL FL-400-BSQ-C. FLOOR BOX TO BE FLUSHED TO FINISH FLOOR. COORDINATE WITH ARCHITECT/OWNER FOR EXACT LOCATION BEFORE ROUGH-IN.
- PROVIDE AND INSTALL A 2" UG CONDUIT FROM FLOORBOX (COMMUNICATIONS SIDE) TO WALL. RUN CONDUIT RECESSED IN WALL TO ABOVE NEAREST ACCESSIBLE LAY-IN CEILING SPACE. PROVIDE CONDUIT WITH PULLSTRING AND END BUSHINGS.
- PROVIDE AND INSTALL A 4" DEEP SQ. BOX AT 44" A.F.F. FOR FUTURE INTERIOR CAMERA. RUN A 1" CONDUIT FROM BOX TO ABOVE ACCESSIBLE CEILING IN ROOM 105. PROVIDE CONDUIT WITH PULLSTRING AND END BUSHINGS. COORDINATE WITH IT/SECURITY CONTRACTOR FOR EXACT LOCATION AND REQUIREMENTS BEFORE ROUGH-IN.
- PROVIDE AND INSTALL TWO (2) 3" CONDUIT SLEEVES ABOVE IT SERVER ROOM AND RADIO ROOM. INSTALL CONDUITS ABOVE ACCESSIBLE CEILING.
- PROVIDE AND INSTALL A 4" CONDUIT FROM I.T. ROOM TO ROOF. STUB-UP CONDUIT AT 2FT. AFTER FINISH ROOF. PROVIDE AND INSTALL A WEATHER HEAD FOR A TOTAL OF SIX (6) COAXIAL CABLES. WEATHER HEAD TO BE KILLARK-HUBBELL HSTF- OR EQUAL. COORDINATE WITH IT/SECURITY CONTRACTOR FOR EXACT LOCATION AND REQUIREMENTS.

**SPECIAL SYSTEMS GENERAL NOTES:**

- A. CONTRACTOR MUST COORDINATE WITH IT/SPECIAL SYSTEMS DRAWINGS FOR EXACT LOCATION AND ROUGH-IN REQUIREMENTS FOR SPECIAL SYSTEMS BEFORE DOING ANY WORK.

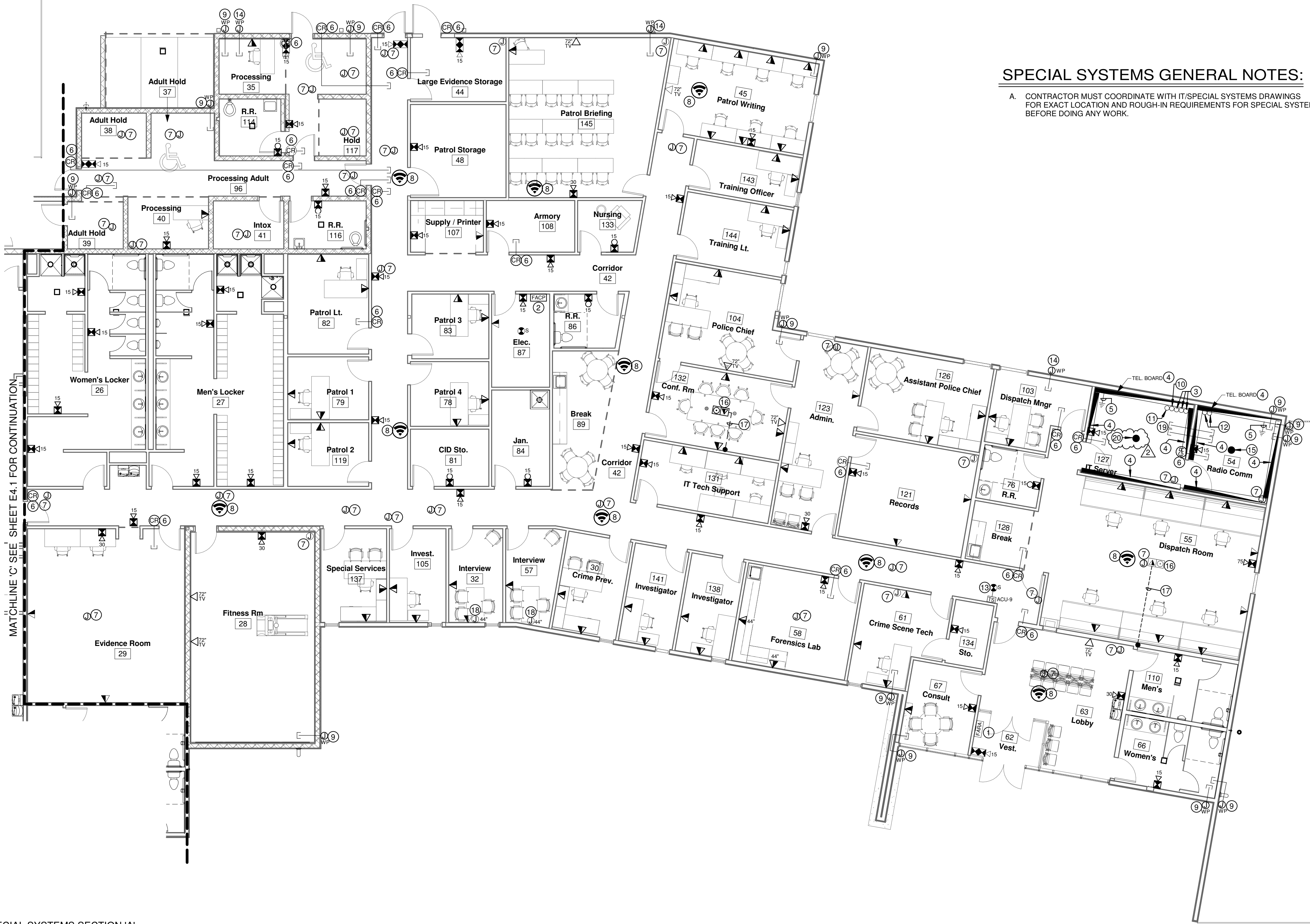

**1 SPECIAL SYSTEMS SECTION 'A'**  
1/8" = 1'-0"

