

LA GRONE ACADEMY ADDITIONS & RENOVATIONS

TABLE OF CONTENTS



ACKNOWLEDGMENTS

1

PROJECT NARRATIVE

3

SCHEMATIC DESIGN PHASE I

6

SCHEMATIC DESIGN PHASE II

17

NEXT STEPS

25

ACKNOWLEDGMENTS



LA GRONE ACADEMY ADDITIONS & RENOVATIONS

ACKNOWLEDGMENTS

DENTON ISD

Dr. Jamie Wilson, Superintendent of Schools
Dr. Scott Niven, Deputy Superintendent of Schools
Dr. Mike Mattingly, Associate Superintendent of Curriculum, Instruction & Staff Development
Dr. Robert Stewart, Assistant Superintendent of Human Resources
Susannah O'Bara, Assistant Superintendent of Academic Programs
Paul Andress, Executive Director of Operations
Robert Pierce, Chief Technology Officer
Julie Zwahr, Chief Communications Officer
Dr. Gwen Perkins, Area Superintendent
Garry Ryan, Executive Manager of Construction, Planning, Growth
Mary Davis, Senior Project Analyst, Technology
Carla Ruge, Director of Career & Technical Education
Chris Bomberger, Executive Director of Child Nutrition & Benefits
Caleb Straughan, Construction Coordinator
Billy Watson, Construction Coordinator

DENTON ISD SCHOOL BOARD

Doug Chadwick, President
Mia Price, Vice President
Charles Stafford, Secretary
Dr. Jim Alexander
Barbara Burns
Dr. Patricia Sosa-Sanchez
Sheryl English

LA GRONE ACADEMY

Marcus Bourland, Principal, LaGrone Academy
Barbara Sides, Assistant Principal, LaGrone Academy
Brenda Buster, Cosmetology
Olivia Gonzales, Cosmetology
Paul Niles, Culinary Arts
Trent Tapley, Welding

VLK ARCHITECTS

Sloan Harris, CEO, Principal in Charge
Jason Blanks, Project Director
Jim Wallace, Project Designer
Tosin Kusa, Project Architect
Whitney Thomas, Emerging Professional
Diana Pachulska, Emerging Professional
Jennifer Aguirre, Emerging Professional
Brennan Masters, Emerging Professional
Tommy Stewart, Specifications
Brad Minton, Experience Designer
James Tadlock, Experience Designer

PROJECT NARRATIVE

A photograph of a modern building with a large glass facade and a curved roof. The building has a grid-like pattern of windows. In the foreground, there is a paved area with some people walking. The text "PROJECT NARRATIVE" is overlaid in white, bold, sans-serif font across the center of the image.

LA GRONE ACADEMY ADDITIONS & RENOVATIONS

PROJECT NARRATIVE



- May 5, 2018, the Denton ISD community approved a \$750.5 million capital improvement plan to address the district's facility needs for existing and new facilities in Denton ISD for the next several years.
- La Grone Academy Addition
- Project Completion: Fall 2023
- Architect: VLK Architects, Inc.
- CM@Risk: Steele & Freeman, Inc.
- The addition to La Grone Academy will allow for an increase in student capacity through at a minimum an addition of one culinary lab, one cosmetology lab, one life science lab, and six classrooms. The addition of these spaces provides instructional space for 172 additional students while providing spaces for core academic courses. These core academic spaces are necessary to provide for students who desire to attend La Grone Academy as their home campus.

LA GRONE ACADEMY ADDITIONS & RENOVATIONS
SITE PLAN

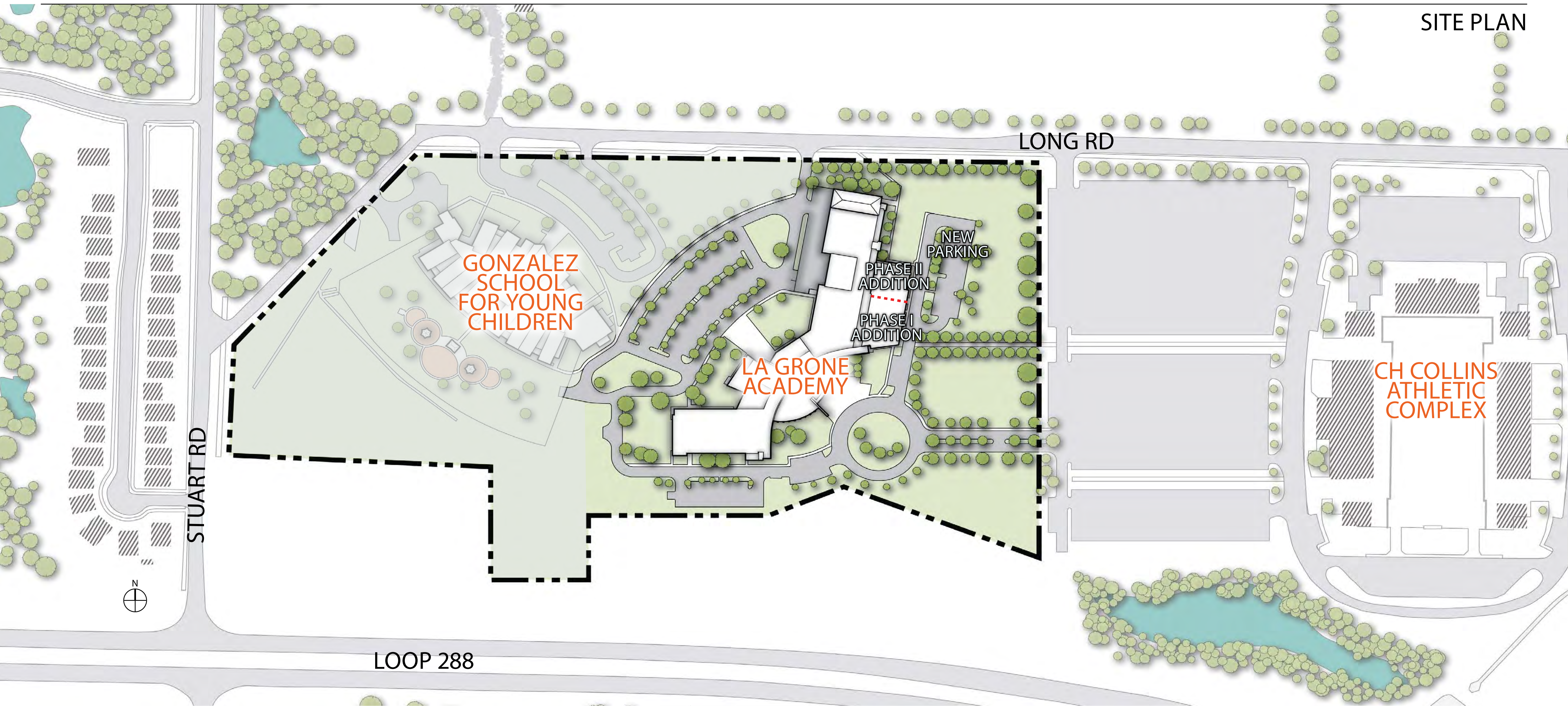

A person with curly brown hair and a light blue face mask is working on a VEX robot chassis. The robot has a breadboard with electronic components and several green gears. The person is wearing a grey and white patterned shirt. The background is a workshop or lab with a wooden floor and a white ceiling.

SCHEMATIC DESIGN PHASE I

LA GRONE ACADEMY ADDITIONS & RENOVATIONS

PHASE I FLOOR PLAN

LEVEL ONE



LEVEL TWO



Department Legend

- ADMINISTRATION
- CAFETERIA
- CIRCULATION
- RESTROOMS AND SERVICE
- SCIENCE AND TECHNOLOGY
- SCIENCE LABS
- SPECIAL PROGRAMS
- CLASSROOMS

LA GRONE ACADEMY ADDITIONS & RENOVATIONS

PHASE I ENLARGED FLOOR PLAN | LEVEL ONE - UNIT D

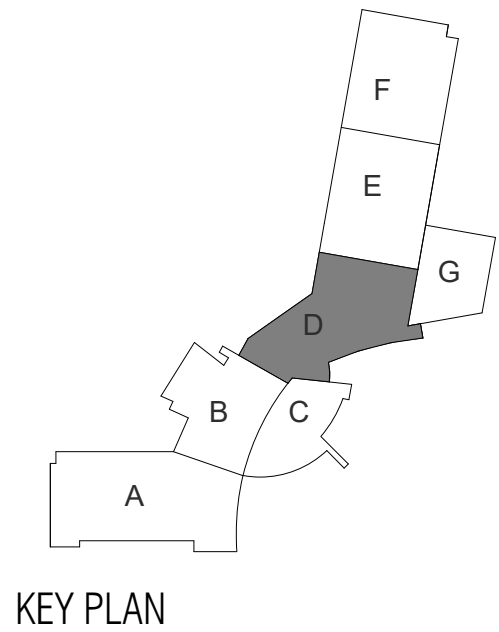

LA GRONE ACADEMY ADDITIONS & RENOVATIONS

PHASE I ENLARGED FLOOR PLAN | LEVEL ONE - UNIT E

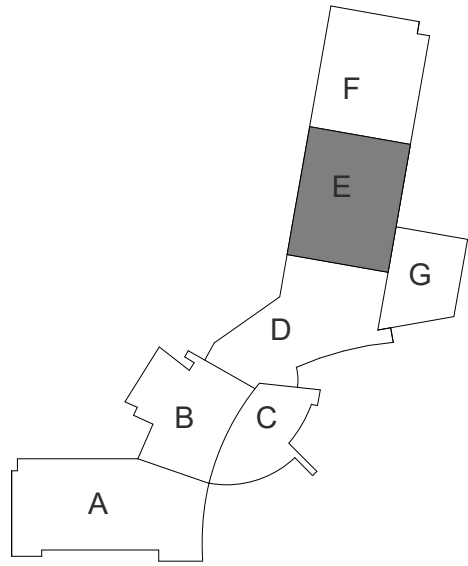
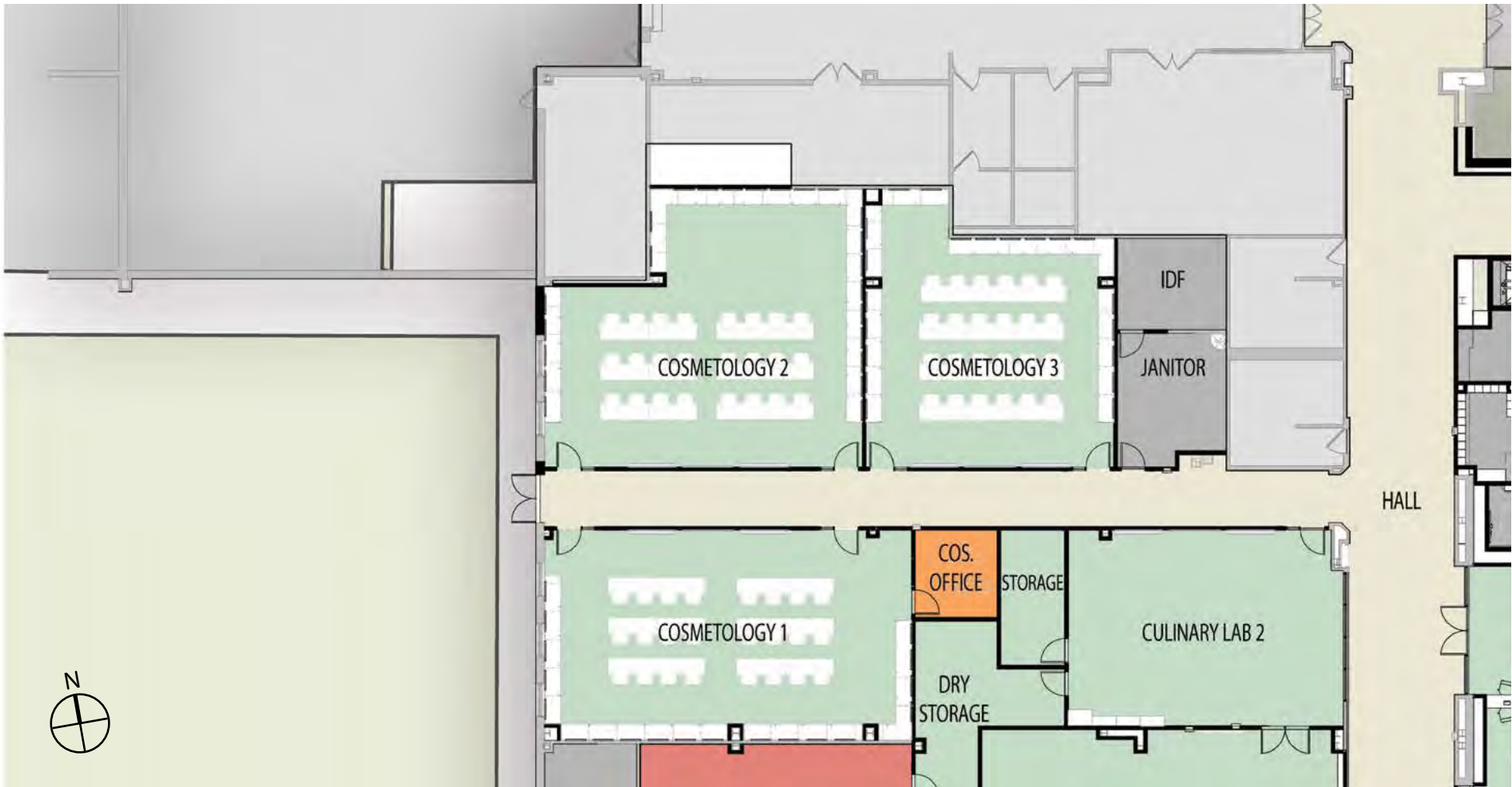

KEY PLAN

LA GRONE ACADEMY ADDITIONS & RENOVATIONS

PHASE I ENLARGED FLOOR PLAN | LEVEL ONE - UNIT G

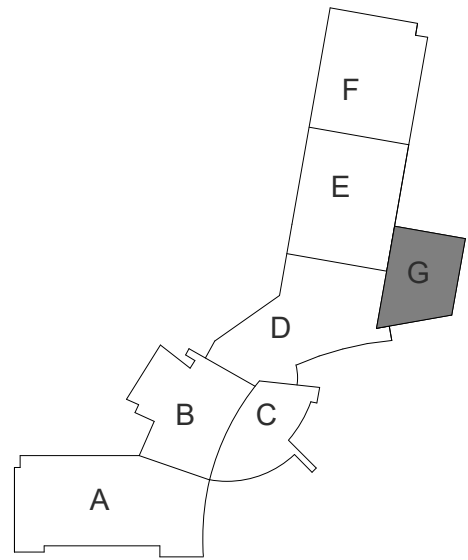
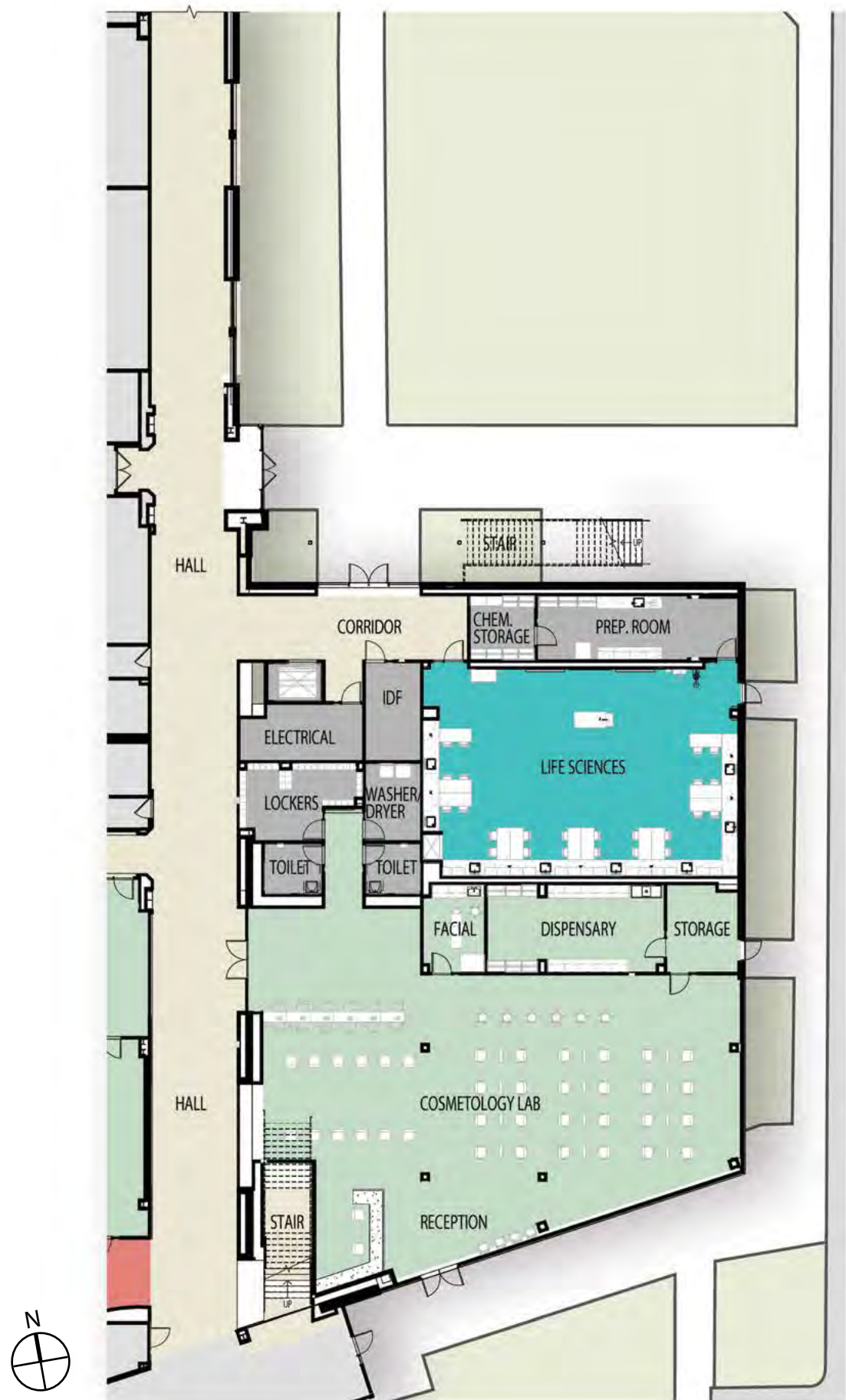

KEY PLAN

LA GRONE ACADEMY ADDITIONS & RENOVATIONS

PHASE I ENLARGED FLOOR PLAN | LEVEL TWO - UNIT G

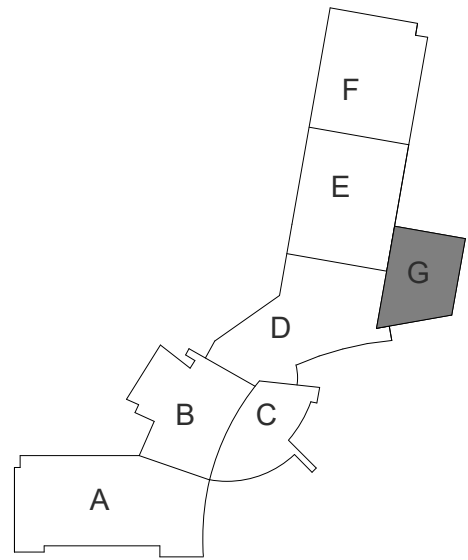
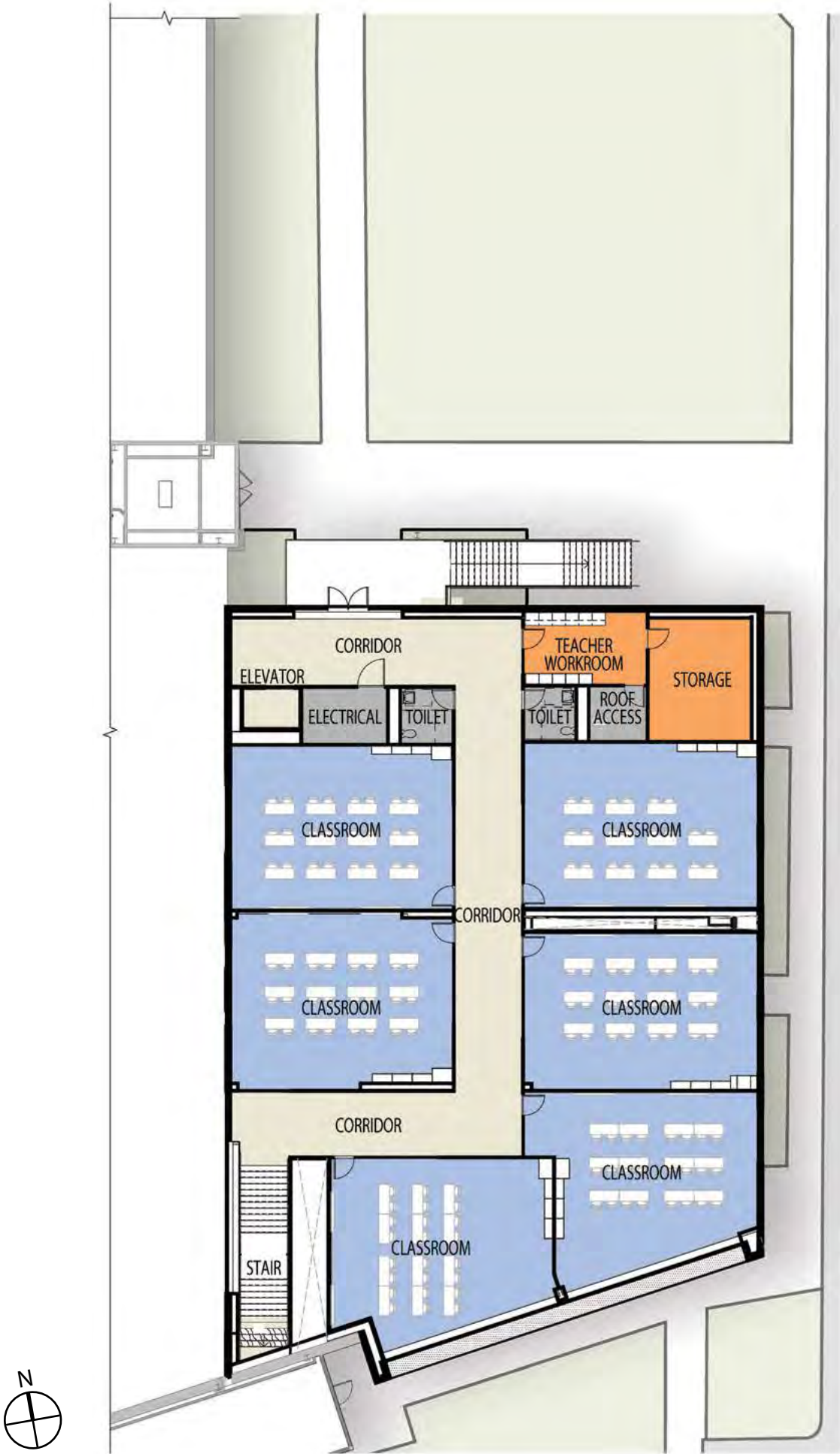

KEY PLAN

LA GRONE ACADEMY ADDITIONS & RENOVATIONS

PHASE I ELEVATIONS - UNIT G



LA GRONE ACADEMY ADDITIONS AND RENOVATIONS

ENTRANCE



LA GRONE ACADEMY ADDITIONS AND RENOVATIONS

NORTH ELEVATION



LA GRONE ACADEMY ADDITIONS AND RENOVATIONS

DINING



LA GRONE ACADEMY ADDITIONS AND RENOVATIONS

COSMETOLOGY



A large group of diverse students is walking through a modern school hallway. The students are dressed in casual attire, including t-shirts, jeans, and hoodies. Some are looking towards the camera, while others are looking away. The hallway features large white columns and a floor with a geometric pattern of red, grey, and black tiles. The text "NEXT STEPS" is overlaid in the center of the image in a large, white, sans-serif font.

NEXT STEPS

LA GRONE ACADEMY ADDITIONS & RENOVATIONS

NEXT STEPS



SCHEMATIC DESIGN	MAY 2021
DESIGN DEVELOPMENT	JULY 2021
BOARD MEETING PRESENTATION	NOV. 2021
CONSTRUCTION DOCUMENTS ISSUED	NOV. 2021
GMP BOARD APPROVAL	JAN. 2022

THANK YOU!



VLK | ARCHITECTS