

BESD Construction Update

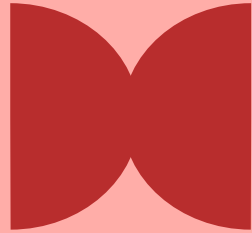

Nov. 12, 2025

Box Elder High School

- Addition will replace most of the current CTE building
- New bus drop off and pick up
- Some remodel of existing school
- New Health & Physical Education Building
- Cost Estimate \$48,000,000

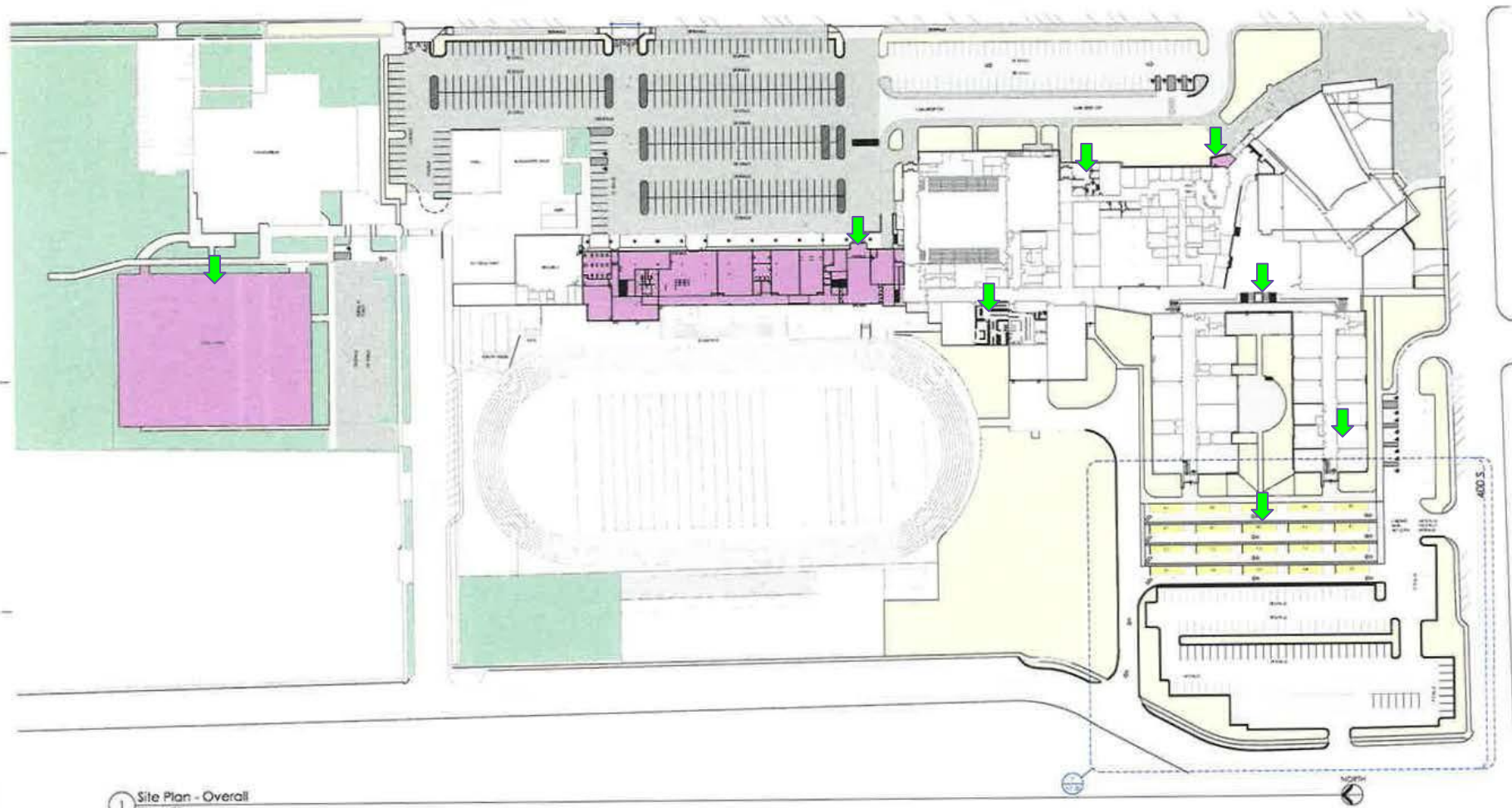



Ball
Diamonds

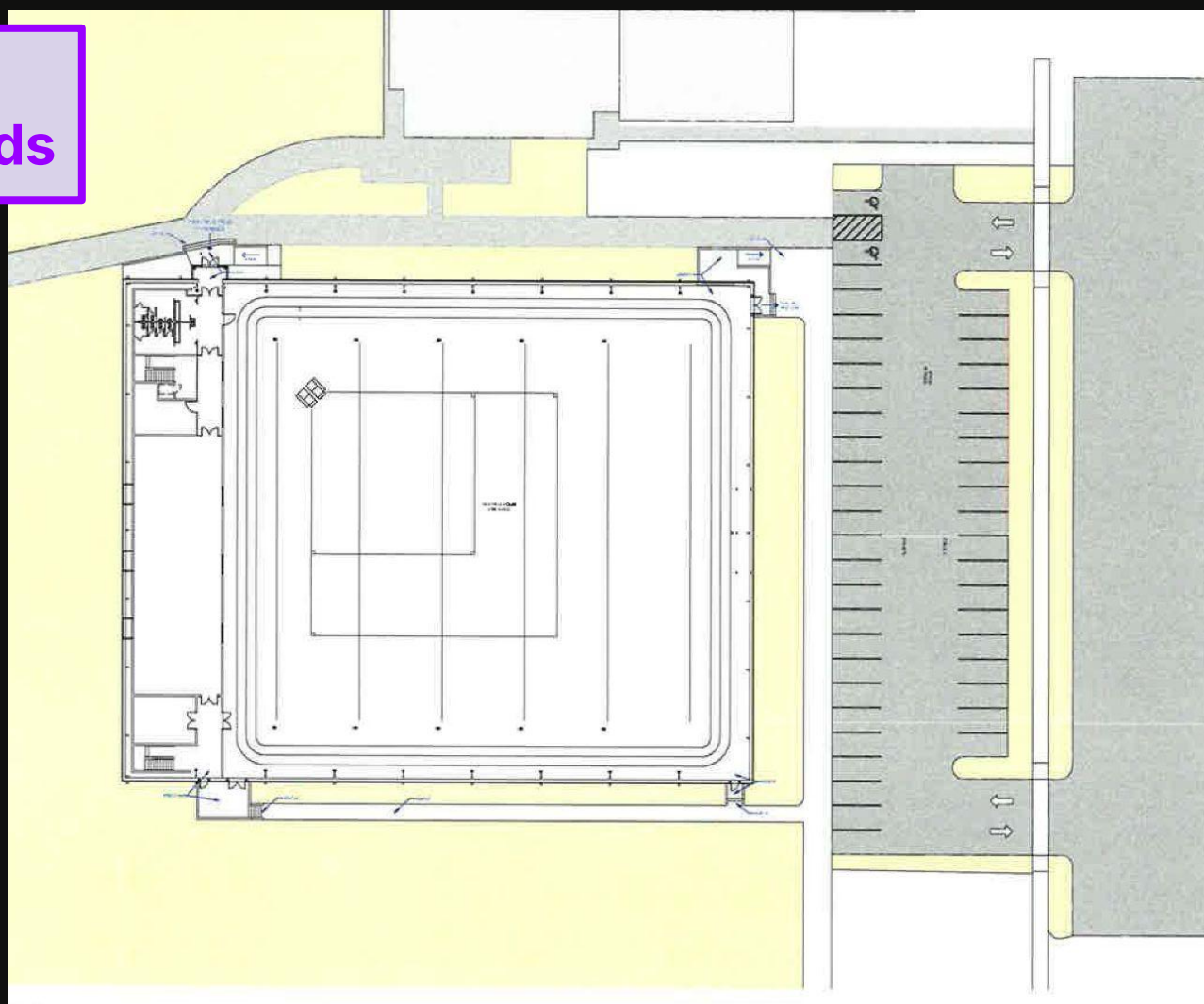

Stadium

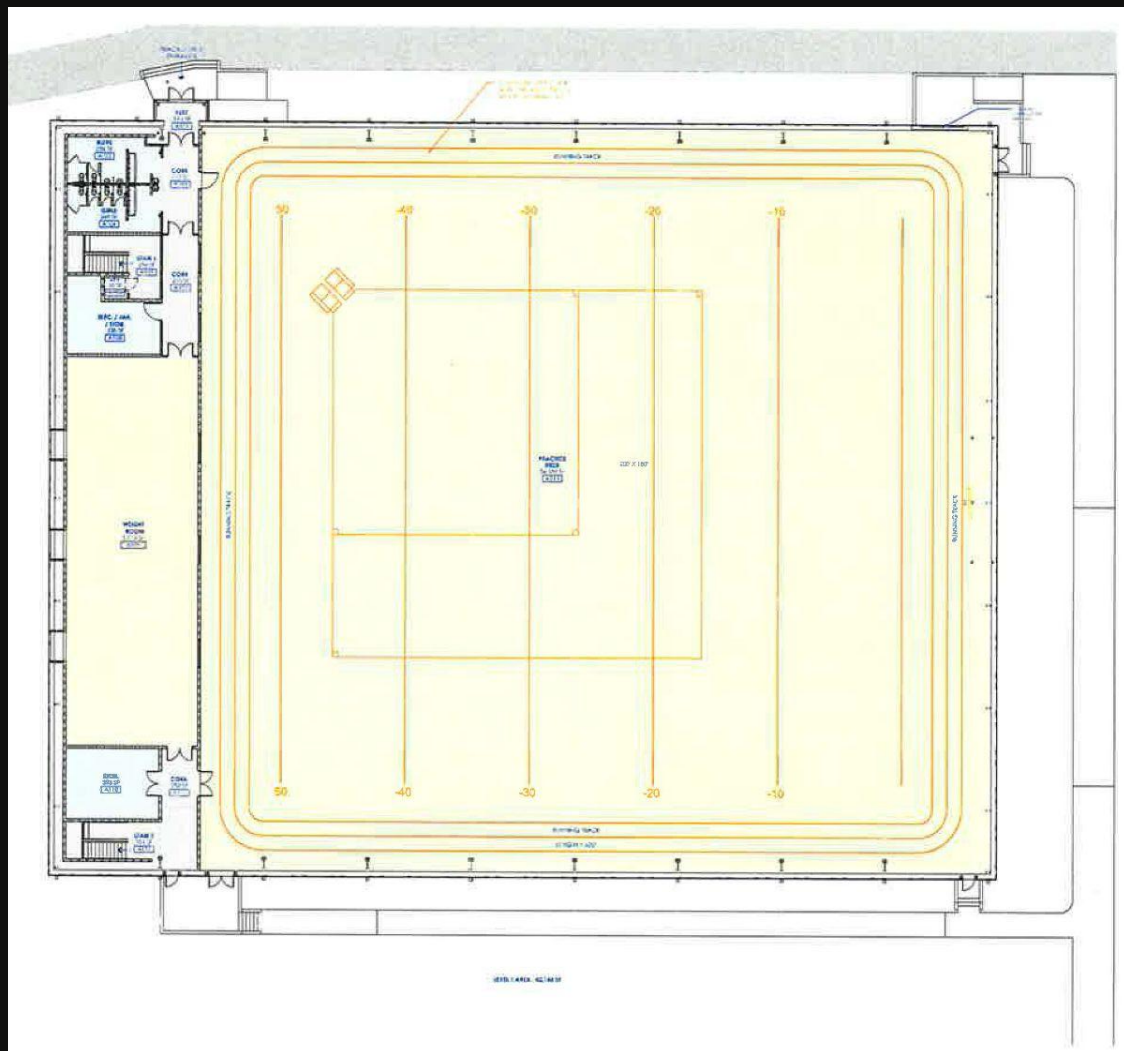

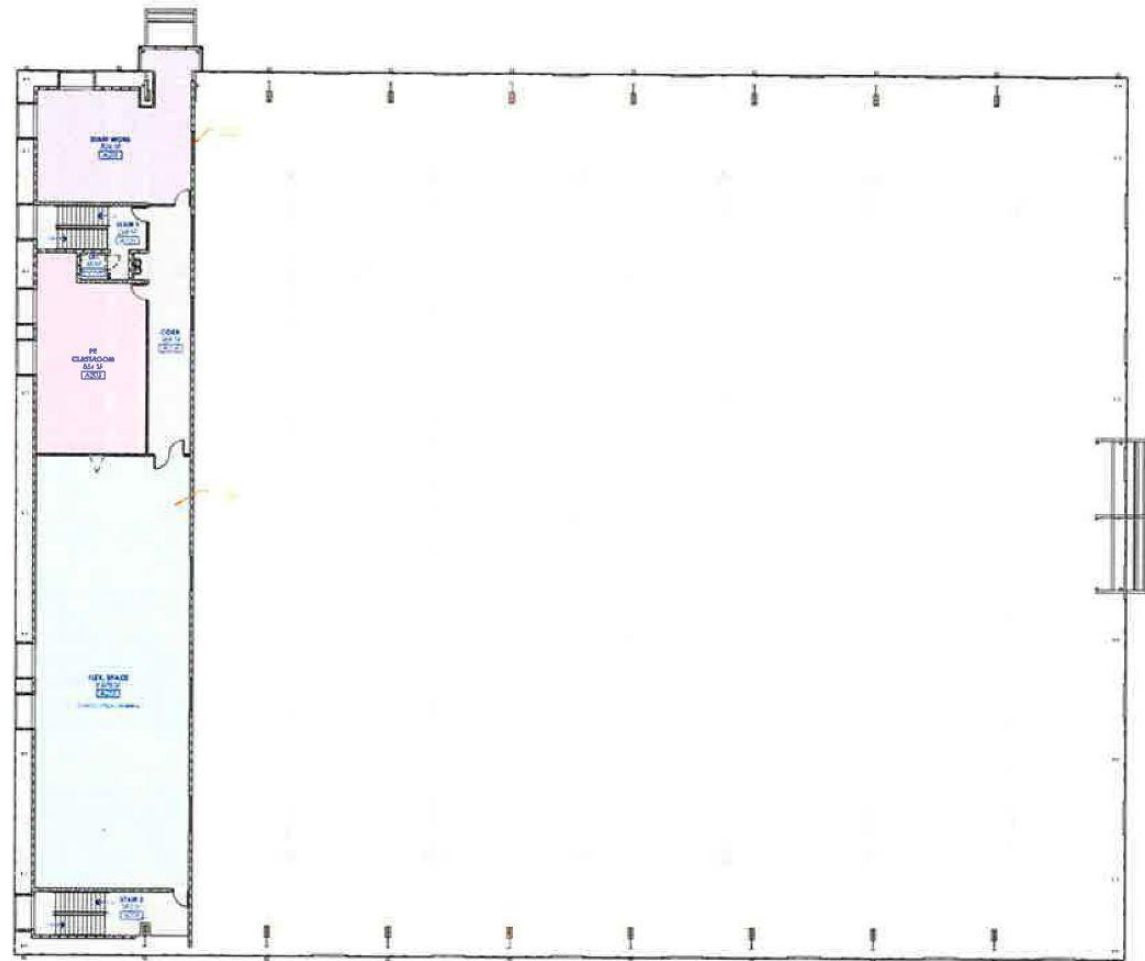

Timeline

- BEHS: 18+ months
 - Hope to abate early spring
 - Begin demo late spring, construction May/June
 - Occupancy Nov/Dec 2027
- BRHS: 24+ months (due to tight campus phasing)
 - Demo and begin construction late spring/early summer
 - Occupancy late spring/early summer 2028

Bear River High School

- Addition to extend north of the main building
- New softball field east of BR Nat
- Additional parking
- Remodel of existing school
- New Health & Physical Education Building
- Cost Estimate \$40,000,000

Stadium

