



**Change Request #18**

Tigert Middle School  
HCC Job # 201707

FAX:

**Change Request # 018** Date: 9/17/2018

**To:** GPC Architects  
18 North Main St. Suite 200  
Driggs, ID 83422-

**From:** Headwaters Construction Company

**Attn:** Eric Reiser

**Signed:** Logan Bingham

**Phone:** (208) 354-8036 **FAX:**

**Phone:** **FAX:**

**Description: Painting of Entry and Reception per PR 016**

We request your approval to issue a Change Authorization to the appropriate subcontractor(s) for the following:

Aspen Painting	Cost for block fill and painting wall shown per PR 016	\$1,500.00
----------------	--	------------

	Subtotal	\$1,500.00
General Liability Insurance	0.380 %	\$6.00
Bond	0.73 %	\$11.00
Fee	4.50 %	\$68.00

The Contract Time will be increased by ZERO Calendar Days

**Total Cost of this Request: \$1,585.00**

Reviewed By \_\_\_\_\_ Date \_\_\_\_\_ Recommended By \_\_\_\_\_ Date \_\_\_\_\_  
ARCHITECT HCC - PROJECT MANAGER

Distribution: White - ARCHITECT'S COPY Yellow - HEADWATERS COPY Blue - FIELD COPY Green - HEADWATERS ACCOUNTING COPY

**PROPOSAL REQUEST**

**Contractor:** Headwater  
Construction Co.

**Project Name & No.:** Tigert Middle School Additions &  
Renovations - 1715

**Proposal Request No.:** 16  
**Date of Issue:** 09.07.18

---

This is not a change Order, a construction change directive or a direction to proceed with the work described in the proposed modifications.

---

Please submit an itemized proposal for changes in the Contract Sum and Contract Time for proposed modifications to the Contract Documents described herein. Within Ten (10) days, the Contractor must submit this proposal or notify the Architect, in writing, of the date on which proposal submission is anticipated.

---

**Description:** (Written description of the work)

1.1 Please provide a cost proposal to provide the changes outlined below. This request does not imply acceptance of the proposal.

Paint all walls in Entry 101, north and east wall in Reception 102 and south wall in the existing Commons – see attached sketch.

**Attachments:** (List of attached documents that support the description)

Partial Floor Plan Sketch

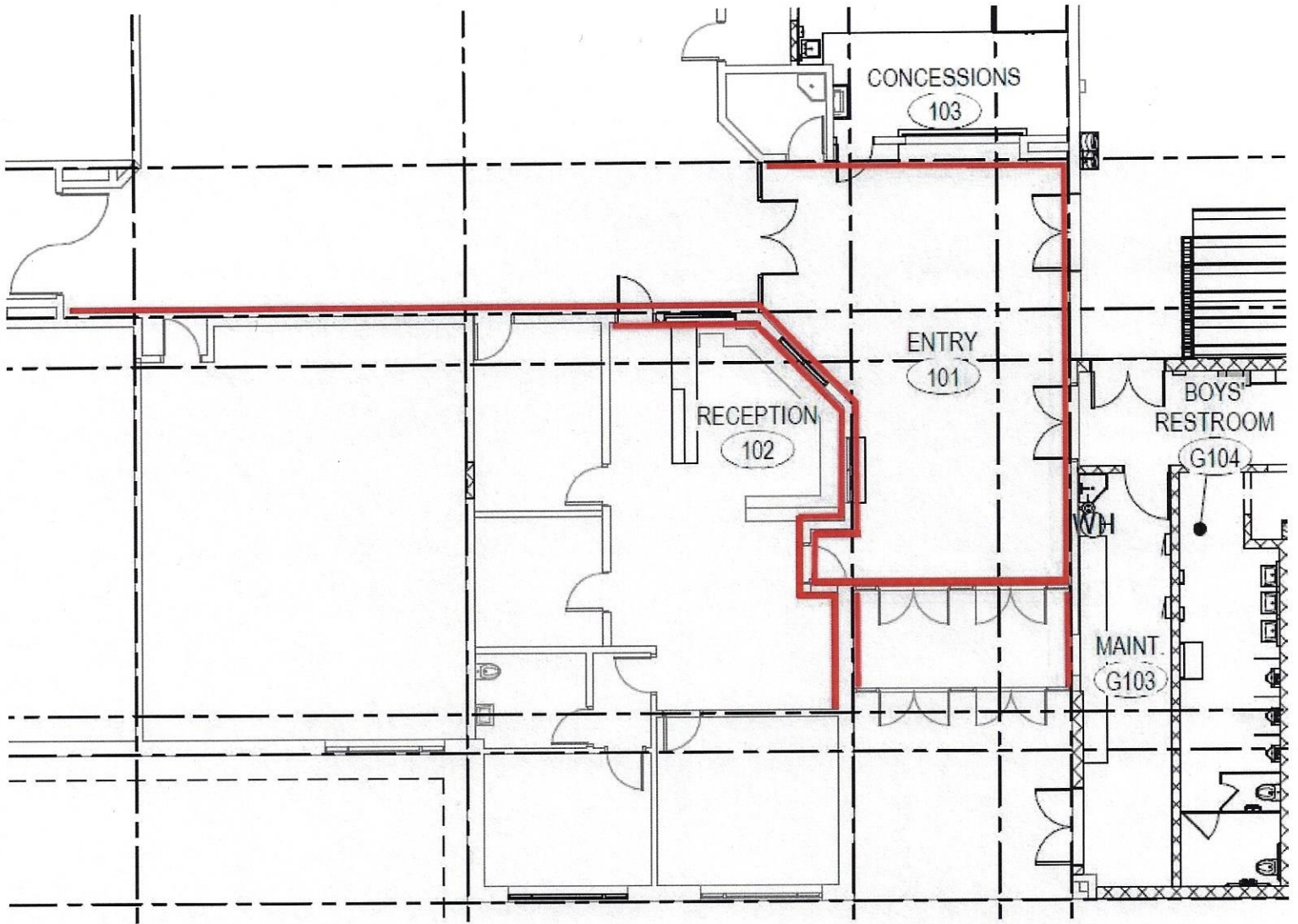

Partial Floor Plan Sketch



Aspen Painting  
836 Maplewood Dr.  
Idaho Falls, ID 83401  
(208)522-7911  
Fax (208)524-0549  
Cell (208)589-1826  
Email: aspenpainting1@gmail.com

September 9, 2018

Here is the pricing you requested for PR #16 PR #17 and PR #18 Tigert Middle school addition and remodel.

PR #16 blockfill and paint wall shown on the drawing provided total additional cost \$1,500.00

PR #17 no cost change

PR #18 no cost change (we would have been painting the window anyway).

Please call if you have any questions, Thank-you

Leo Loveridge  
Aspen Painting